

THIS SHEET HAS BEEN SIGNED, SEALED AND DATED ELECTRONICALLY.

DATE PREPARED 12/4/2019	
ROUTE 49	STATE MO
DISTRICT SW	SHEET NO. 1
COUNTY McDONALD	
JOB NO. J7P0601	
CONTRACT ID.	
PROJECT NO.	
BRIDGE NO.	

DATE	DESCRIPTION

MISSOURI HIGHWAYS AND TRANSPORTATION COMMISSION

105 WEST CAPITOL  
JEFFERSON CITY, MO 65102  
1-888-ASK-MODOT (1-888-275-6636)

ROUTE 49 NBL  
CROSS SECTIONS  
SHEET 1 OF 24

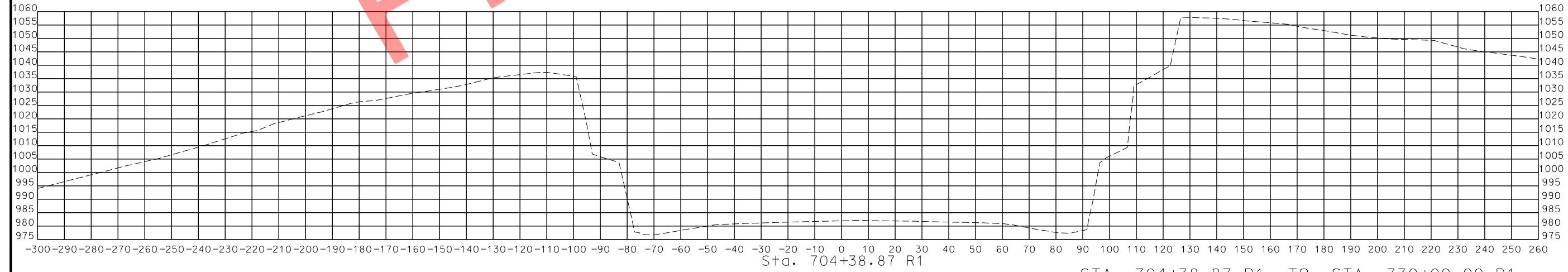
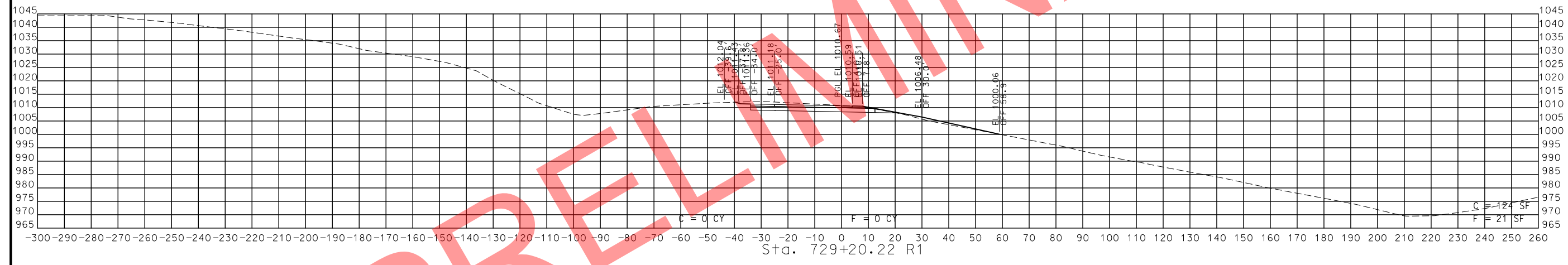
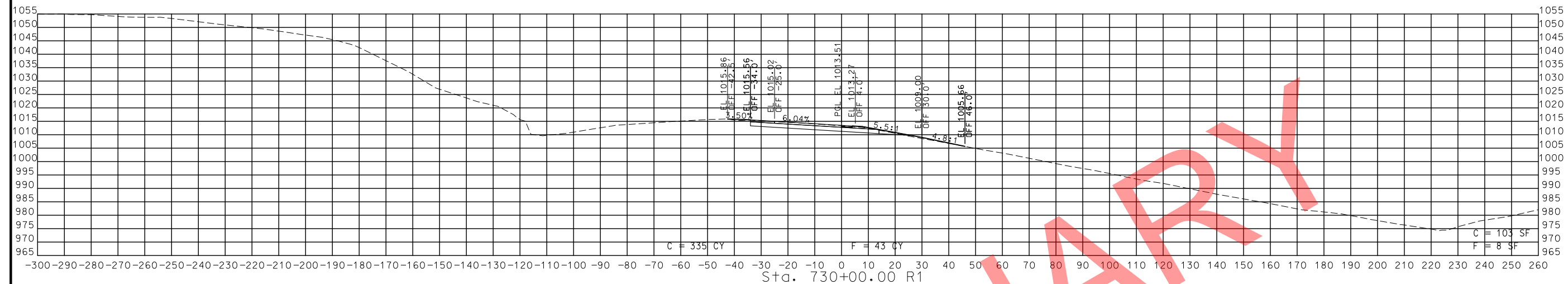

STA. 704+38.87 R1 TO STA. 730+00.00 R1

PRELIMINARY

IF A SEAL IS PRESENT ON THIS SHEET IT HAS BEEN ELECTRONICALLY SEALED AND DATED.

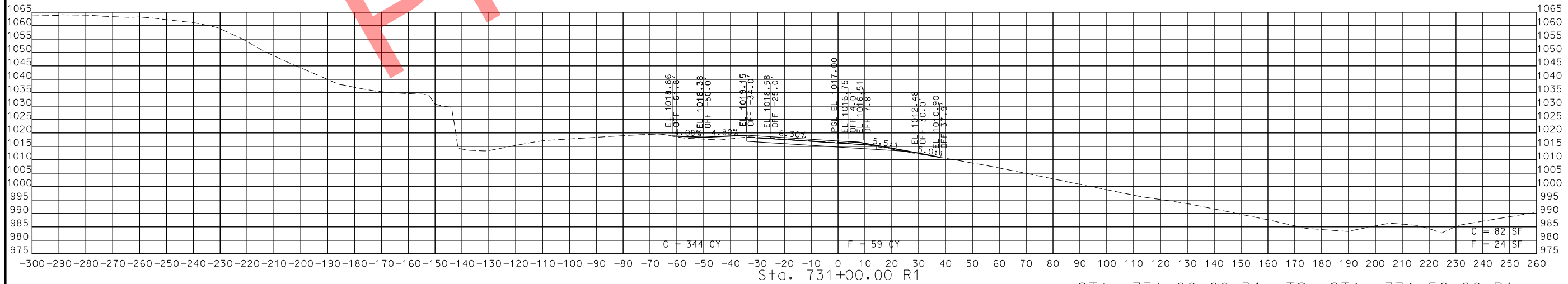
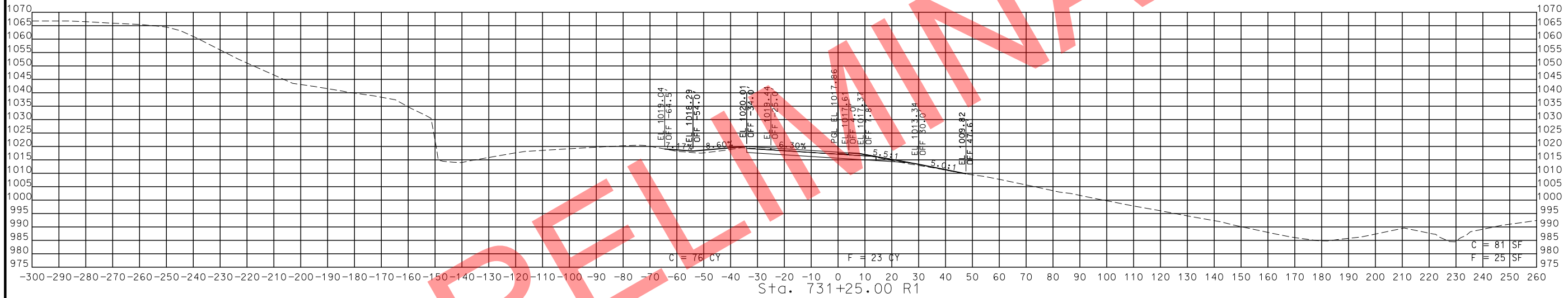
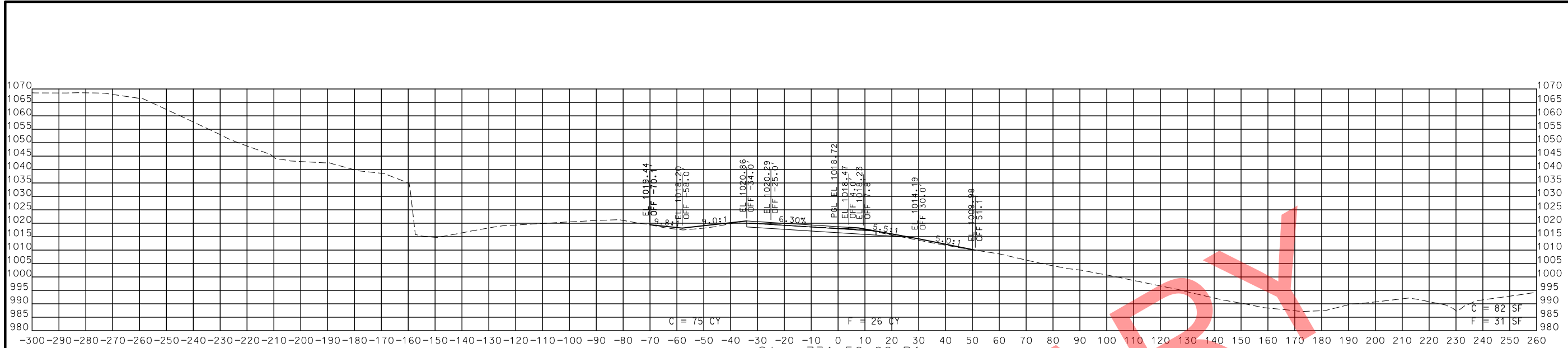

STA. 731+00.00 R1 TO STA. 731+50.00 R1

PRELIMINARY

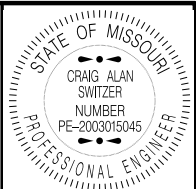

THIS SHEET HAS BEEN SIGNED, SEALED AND DATED ELECTRONICALLY.

DATE PREPARED  
11/12/2019

ROUTE 49 STATE MO  
DISTRICT SW SHEET NO. 2

COUNTY  
McDONALD  
JOB NO.  
J7P0601  
CONTRACT ID.

PROJECT NO.

BRIDGE NO.

DATE	DESCRIPTION

MISSOURI HIGHWAYS AND TRANSPORTATION COMMISSION  
  
 105 WEST CAPITOL  
 JEFFERSON CITY, MO 65102  
 1-888-ASK-MODOT (1-888-275-6636)

ROUTE 49 NBL  
 CROSS SECTIONS  
 SHEET 2 OF 24

IF A SEAL IS PRESENT ON THIS SHEET IT HAS BEEN ELECTRONICALLY SEALED AND DATED.

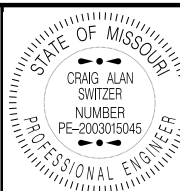

THIS SHEET HAS BEEN SIGNED, SEALED AND DATED ELECTRONICALLY.

DATE PREPARED 11/12/2019

ROUTE 49 STATE MO  
DISTRICT SW SHEET NO. 3

COUNTY McDONALD  
JOB NO. J7P0601  
CONTRACT ID.

PROJECT NO.

BRIDGE NO.

DATE	DESCRIPTION

MISSOURI HIGHWAYS AND TRANSPORTATION COMMISSION  
105 WEST CAPITOL  
JEFFERSON CITY, MO 65102  
1-888-ASK-MODOT (1-888-275-6636)

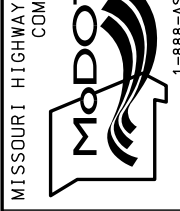

ROUTE 49 NBL  
CROSS SECTIONS  
SHEET 3 OF 24

IF A SEAL IS PRESENT ON THIS SHEET IT HAS BEEN ELECTRONICALLY SEALED AND DATED.

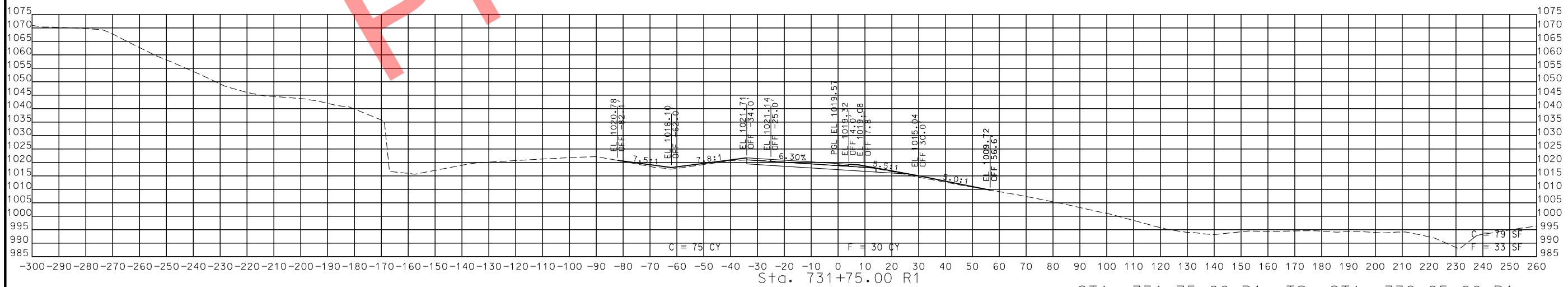
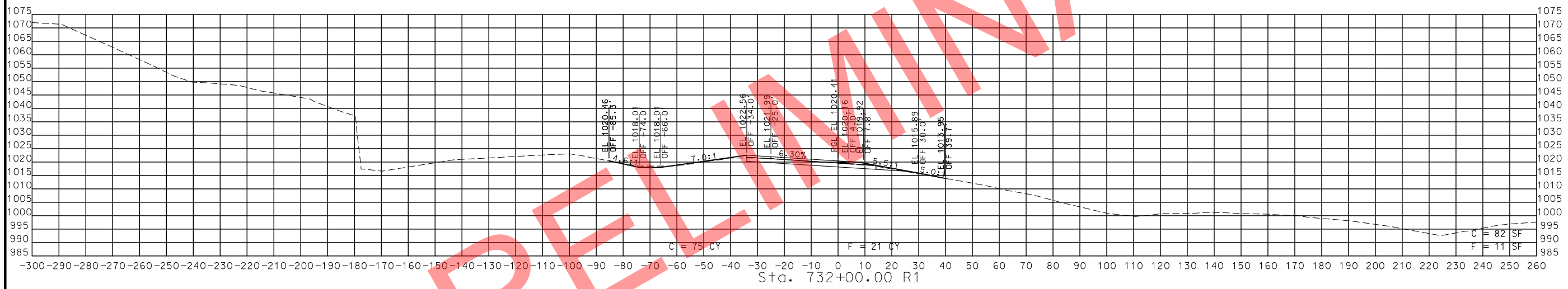
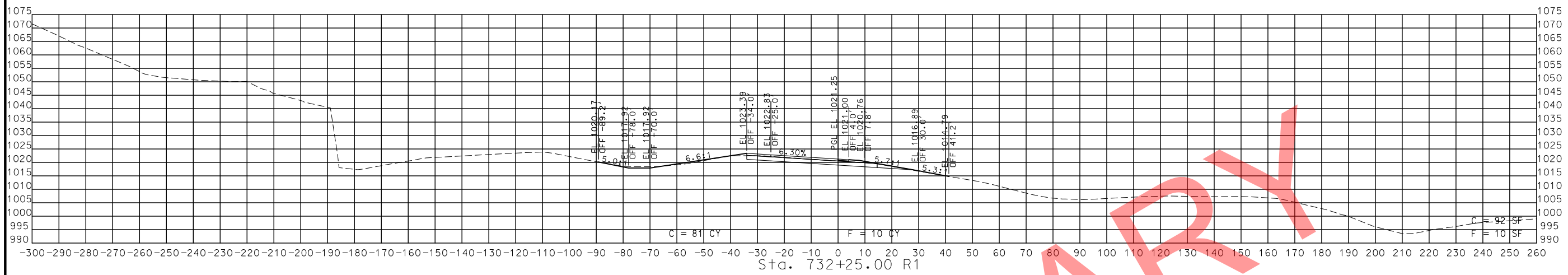

STA. 731+75.00 R1 TO STA. 732+25.00 R1

PRELIMINARY

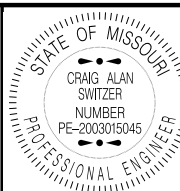

THIS SHEET HAS BEEN SIGNED, SEALED AND DATED ELECTRONICALLY.

DATE PREPARED  
11/12/2019

ROUTE 49 STATE MO

DISTRICT SW SHEET NO. 4

COUNTY McDONALD

JOB NO. J7P0601

CONTRACT ID.

PROJECT NO.

BRIDGE NO.

DESCRIPTION

DATE

MISSOURI HIGHWAYS AND TRANSPORTATION COMMISSION



105 WEST CAPITOL  
JEFFERSON CITY, MO 65102  
1-888-ASK-MODOT (1-888-275-6636)

ROUTE 49 NBL  
CROSS SECTIONS  
SHEET 4 OF 24

IF A SEAL IS PRESENT ON THIS SHEET IT HAS BEEN ELECTRONICALLY SEALED AND DATED.

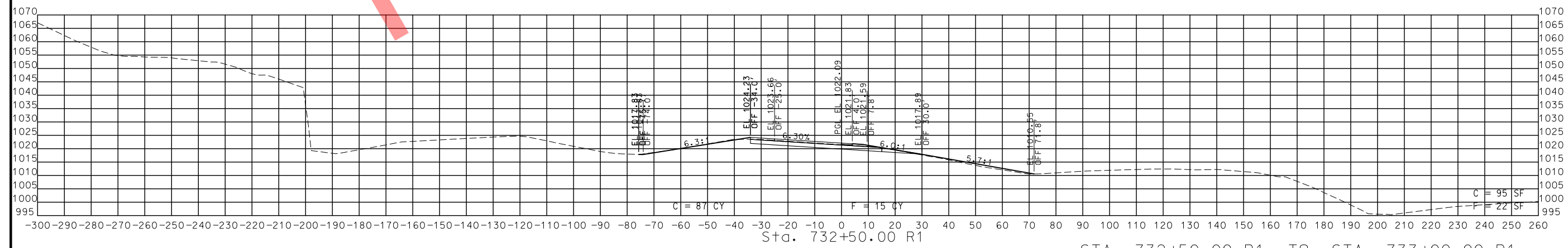
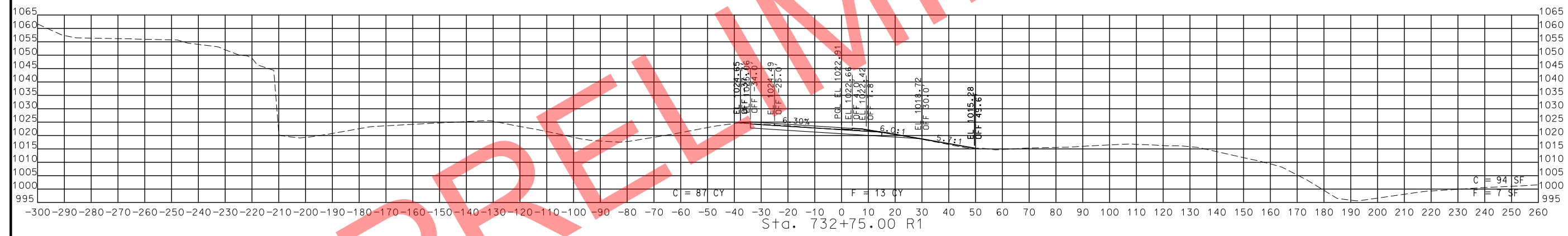
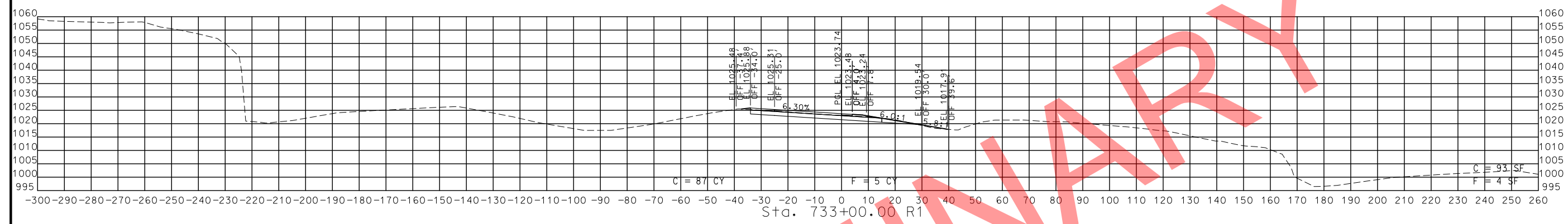

STA. 732+50.00 R1 TO STA. 733+00.00 R1

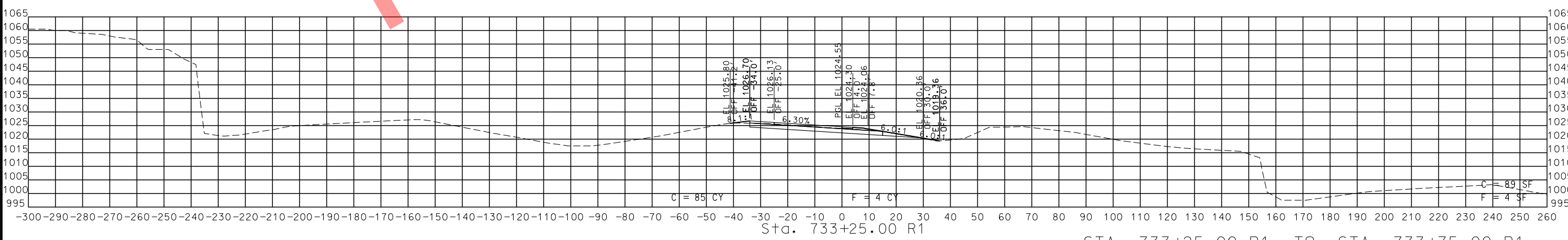
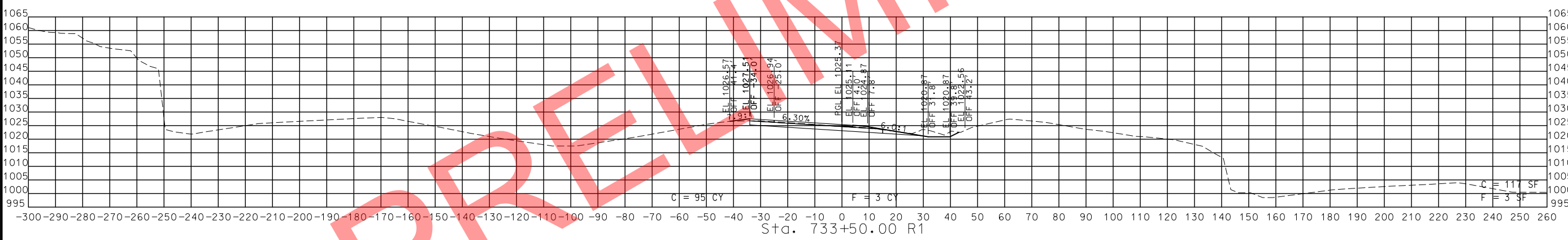
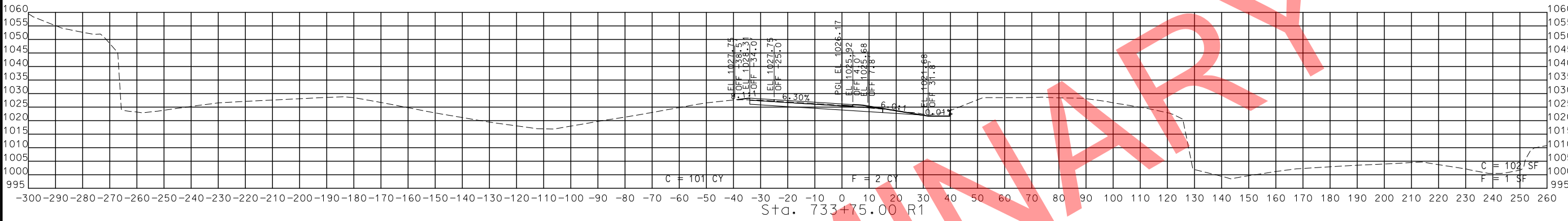

STA. 733+25.00 R1 TO STA. 733+75.00 R1

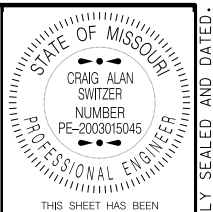

THIS SHEET HAS BEEN SIGNED, SEALED AND DATED ELECTRONICALLY.

DATE PREPARED: 11/12/2019  
 ROUTE: 49, STATE: MO  
 DISTRICT: SW, SHEET NO.: 5

COUNTY: McDONALD  
 JOB NO.: J7P0601  
 CONTRACT ID.:

PROJECT NO.:  
 BRIDGE NO.:

DATE	DESCRIPTION

MISSOURI HIGHWAYS AND TRANSPORTATION COMMISSION  
 MO DOT  
 105 WEST CAPITOL  
 JEFFERSON CITY, MO 65102  
 1-888-ASK-MO DOT (1-888-278-6636)

ROUTE 49 NBL  
 CROSS SECTIONS  
 SHEET 5 OF 24

IF A SEAL IS PRESENT ON THIS SHEET IT HAS BEEN ELECTRONICALLY SEALED AND DATED.

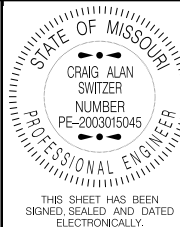

THIS SHEET HAS BEEN SIGNED, SEALED AND DATED ELECTRONICALLY.

DATE PREPARED  
11/12/2019

ROUTE 49 STATE MO

DISTRICT SW SHEET NO. 6

COUNTY McDONALD

JOB NO. J7P0601

CONTRACT ID.

PROJECT NO.

BRIDGE NO.

DATE	DESCRIPTION

MISSOURI HIGHWAYS AND TRANSPORTATION COMMISSION

105 WEST CAPITOL  
JEFFERSON CITY, MO 65102  
1-888-ASK-MODOT (1-888-275-6636)

ROUTE 49 NBL  
CROSS SECTIONS  
SHEET 6 OF 24

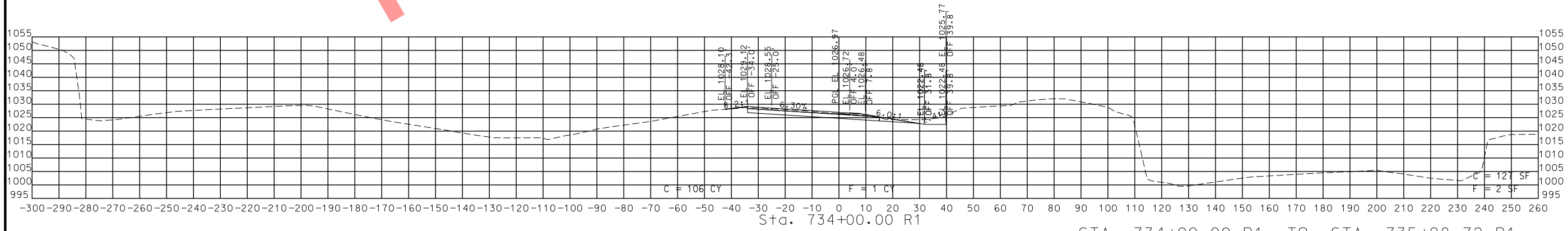
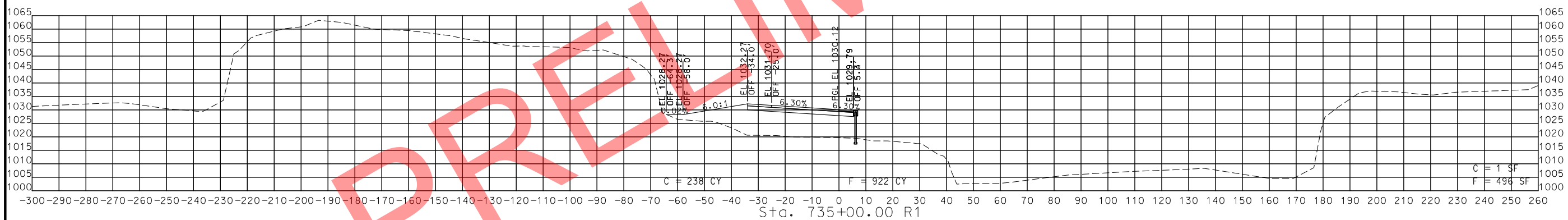
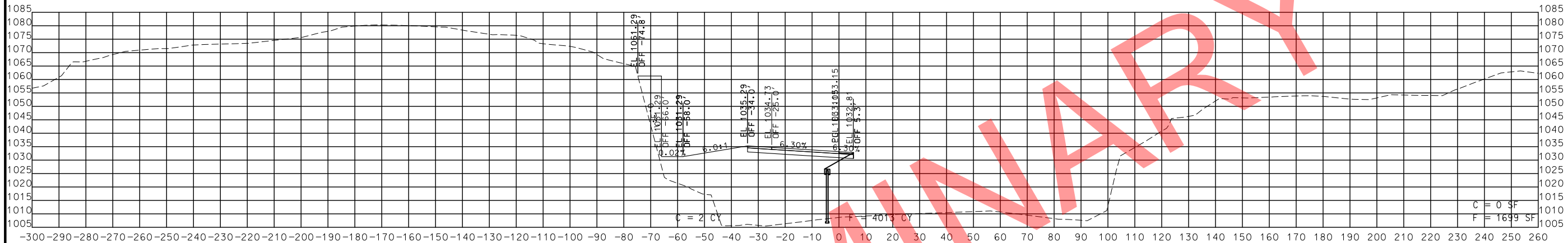

STA. 734+00.00 R1 TO STA. 735+98.72 R1

PRELIMINARY

IF A SEAL IS PRESENT ON THIS SHEET IT HAS BEEN ELECTRONICALLY SEALED AND DATED.

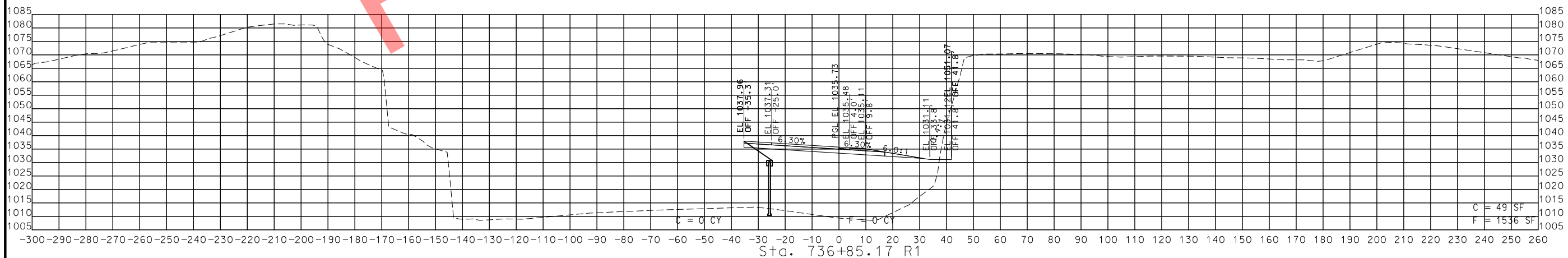
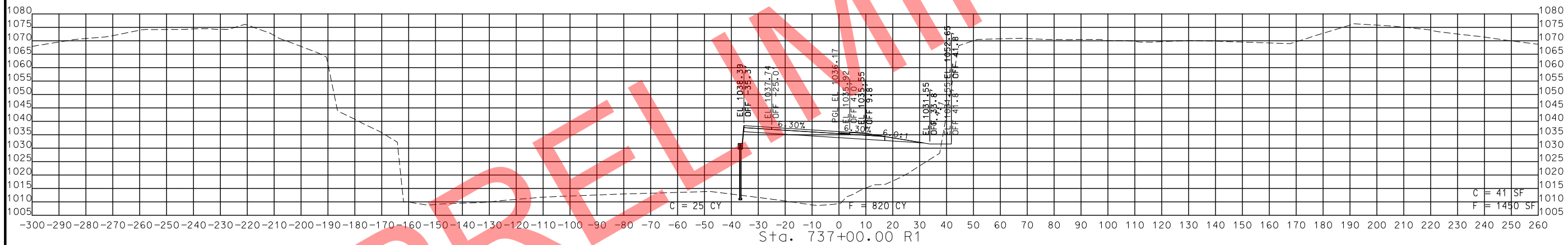
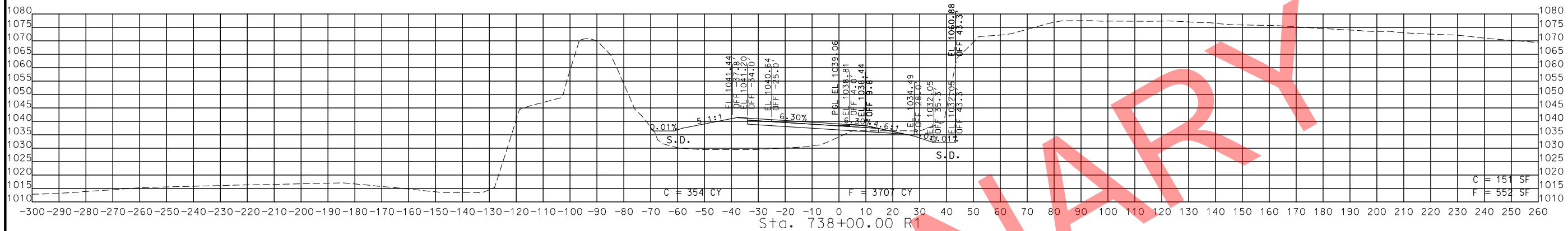

STA. 736+85.17 R1 TO STA. 738+00.00 R1



THIS SHEET HAS BEEN SIGNED, SEALED AND DATED ELECTRONICALLY.

DATE PREPARED  
11/12/2019

ROUTE 49 STATE MO

DISTRICT SW SHEET NO. 7

COUNTY  
McDONALD

JOB NO.  
J7P0601

CONTRACT ID.

PROJECT NO.

BRIDGE NO.

DESCRIPTION	DATE

MISSOURI HIGHWAYS AND TRANSPORTATION COMMISSION

**MoDOT**

105 WEST CAPITOL  
JEFFERSON CITY, MO 65102  
1-888-ASK-MODOT (1-888-278-6636)

ROUTE 49 NBL  
CROSS SECTIONS  
SHEET 7 OF 24

IF A SEAL IS PRESENT ON THIS SHEET IT HAS BEEN ELECTRONICALLY SEALED AND DATED.



THIS SHEET HAS BEEN  
SIGNED, SEALED AND DATED  
ELECTRONICALLY.

DATE PREPARED  
**11/12/2019**

ROUTE **49** STATE **MO**

DISTRICT **SW** SHEET NO. **8**

COUNTY  
**McDONALD**

JOB NO.  
**J7P0601**

CONTRACT ID.

PROJECT NO.

BRIDGE NO.

DATE	DESCRIPTION

MISSOURI HIGHWAYS AND TRANSPORTATION  
COMMISSION  
  
105 WEST CAPITOL  
JEFFERSON CITY, MO 65102  
1-888-ASK-MODOT (1-888-275-6636)

ROUTE 49 NBL  
CROSS SECTIONS  
SHEET 8 OF 24

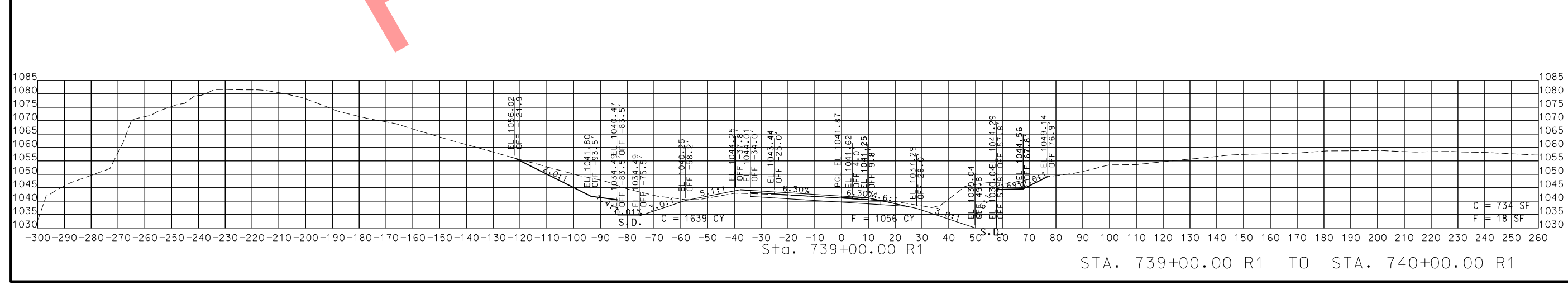
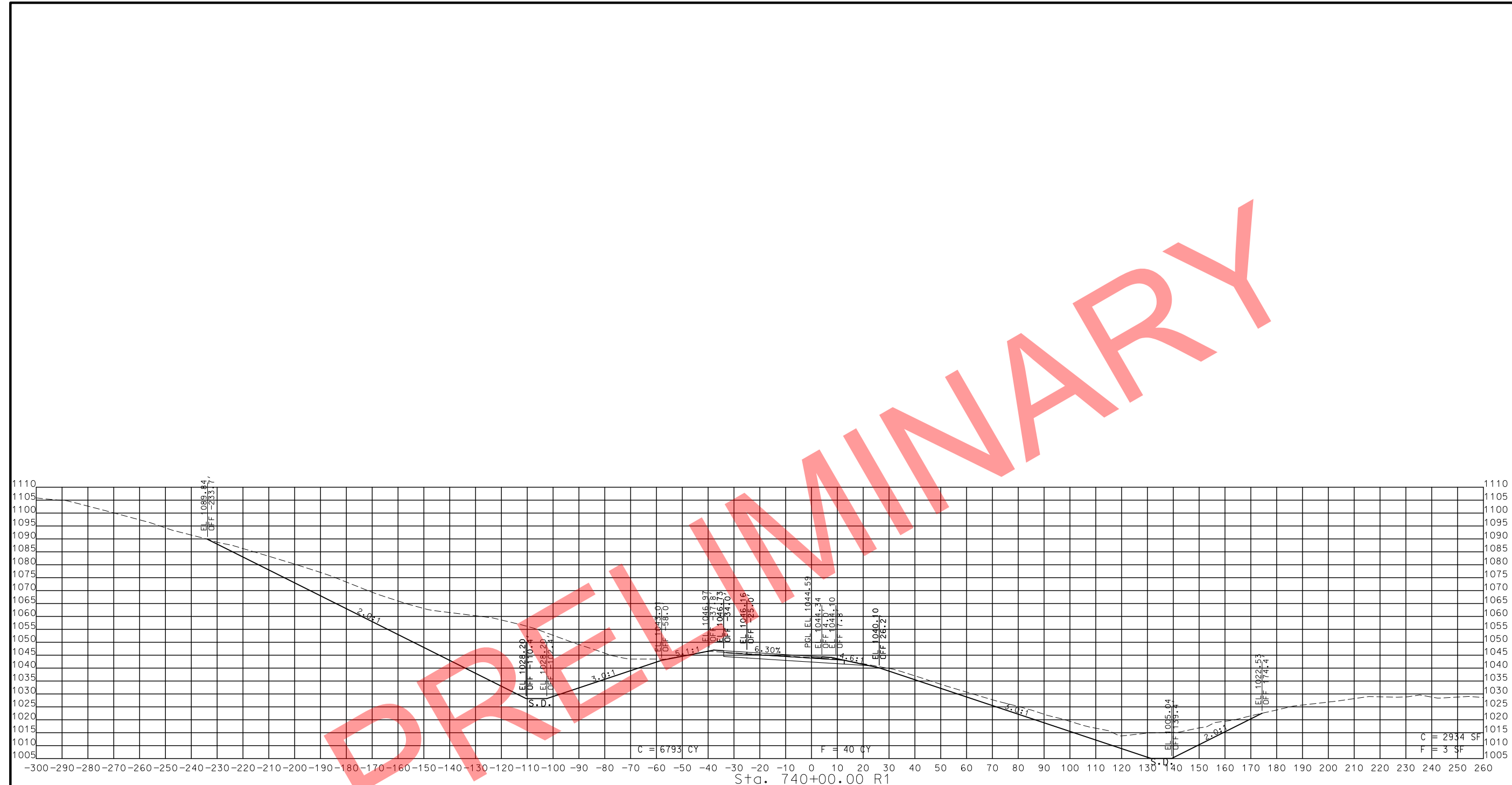

STA. 739+00.00 R1 TO STA. 740+00.00 R1

**PRELIMINARY**

IF A SEAL IS PRESENT ON THIS SHEET IT HAS BEEN ELECTRONICALLY SEALED AND DATED.



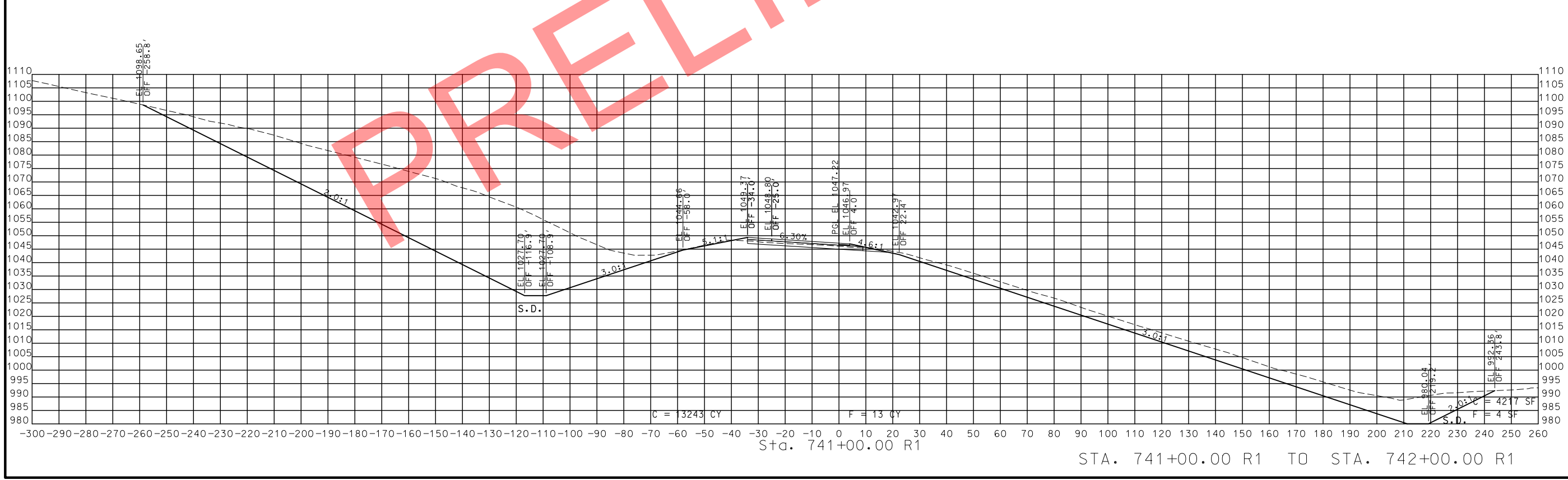
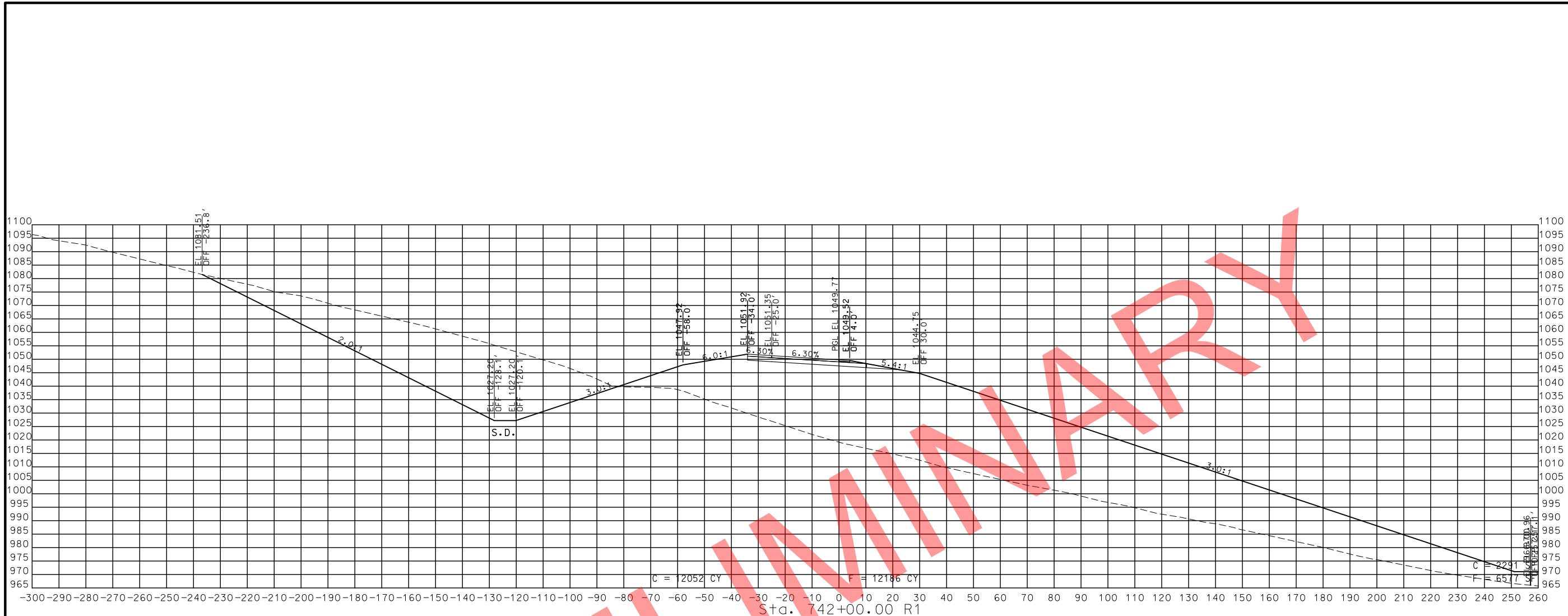

STA. 741+00.00 R1 TO STA. 742+00.00 R1

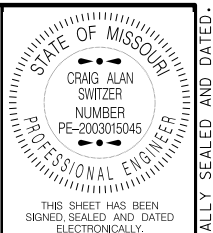

THIS SHEET HAS BEEN SIGNED, SEALED AND DATED ELECTRONICALLY.

DATE PREPARED  
11/12/2019

ROUTE 49 STATE MO

DISTRICT SW SHEET NO. 9

COUNTY  
McDONALD

JOB NO.  
J7P0601

CONTRACT ID.

PROJECT NO.

BRIDGE NO.

DATE	DESCRIPTION

MISSOURI HIGHWAYS AND TRANSPORTATION COMMISSION

ROUTE 49 NBL CROSS SECTIONS SHEET 9 OF 24

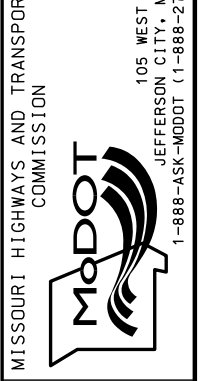

IF A SEAL IS PRESENT ON THIS SHEET IT HAS BEEN ELECTRONICALLY SEALED AND DATED.

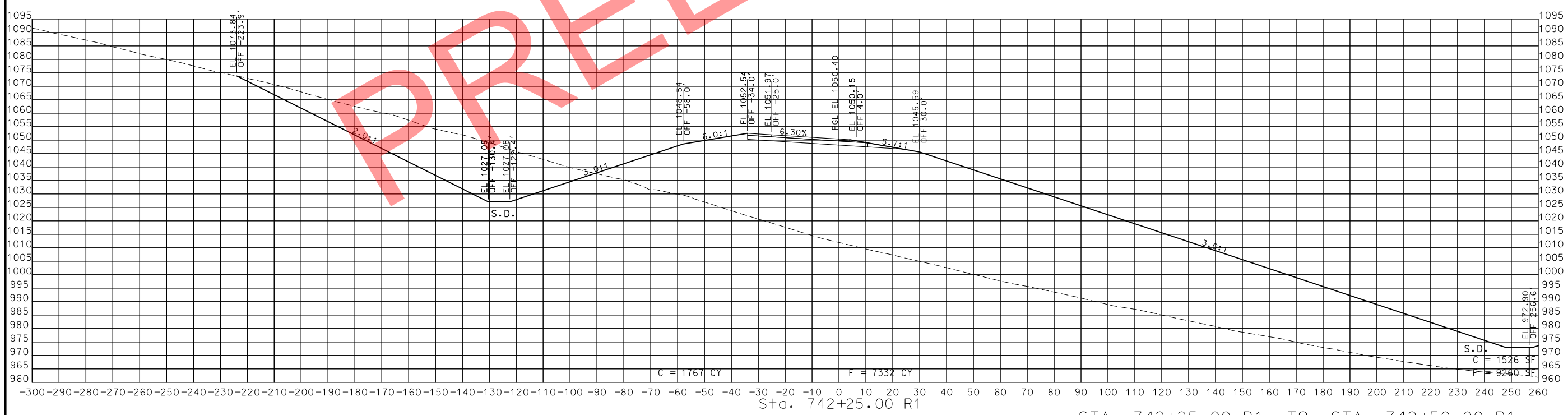
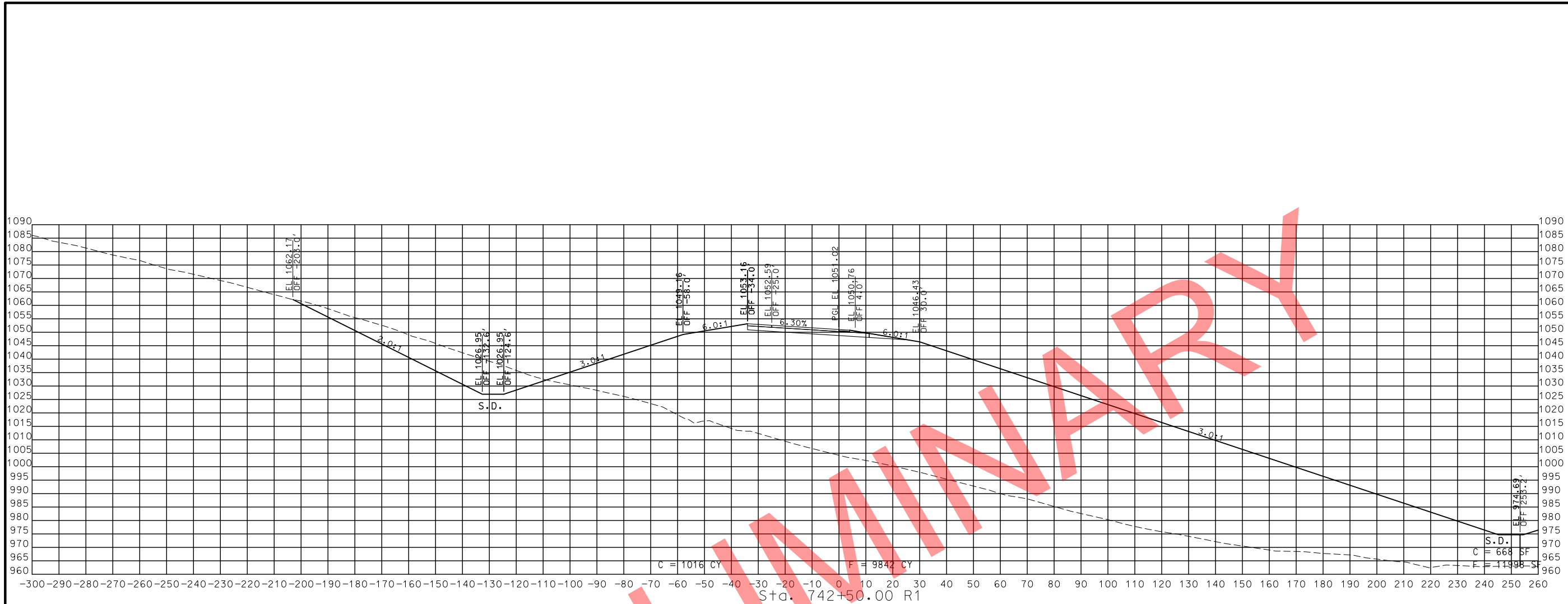

STA. 742+25.00 R1 TO STA. 742+50.00 R1

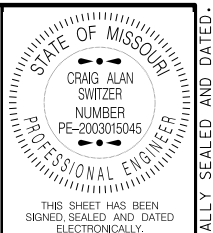

THIS SHEET HAS BEEN SIGNED, SEALED AND DATED ELECTRONICALLY.

DATE PREPARED 11/12/2019

ROUTE 49 STATE MO

DISTRICT SW SHEET NO. 10

COUNTY McDONALD

JOB NO. J7P0601

CONTRACT ID.

PROJECT NO.

BRIDGE NO.

DATE	DESCRIPTION

MISSOURI HIGHWAYS AND TRANSPORTATION COMMISSION



ROUTE 49 NBL CROSS SECTIONS SHEET 10 OF 24

IF A SEAL IS PRESENT ON THIS SHEET IT HAS BEEN ELECTRONICALLY SEALED AND DATED.



THIS SHEET HAS BEEN SIGNED, SEALED AND DATED ELECTRONICALLY.

DATE PREPARED 11/12/2019

ROUTE 49 STATE MO

DISTRICT SW SHEET NO. 11

COUNTY McDONALD

JOB NO. J7P0601

CONTRACT ID.

PROJECT NO.

BRIDGE NO.

DATE	DESCRIPTION

MISSOURI HIGHWAYS AND TRANSPORTATION COMMISSION  
105 WEST CAPITOL JEFFERSON CITY, MO 65102  
1-888-ASK-MODOT (1-888-275-6636)

ROUTE 49 NBL CROSS SECTIONS SHEET 11 OF 24

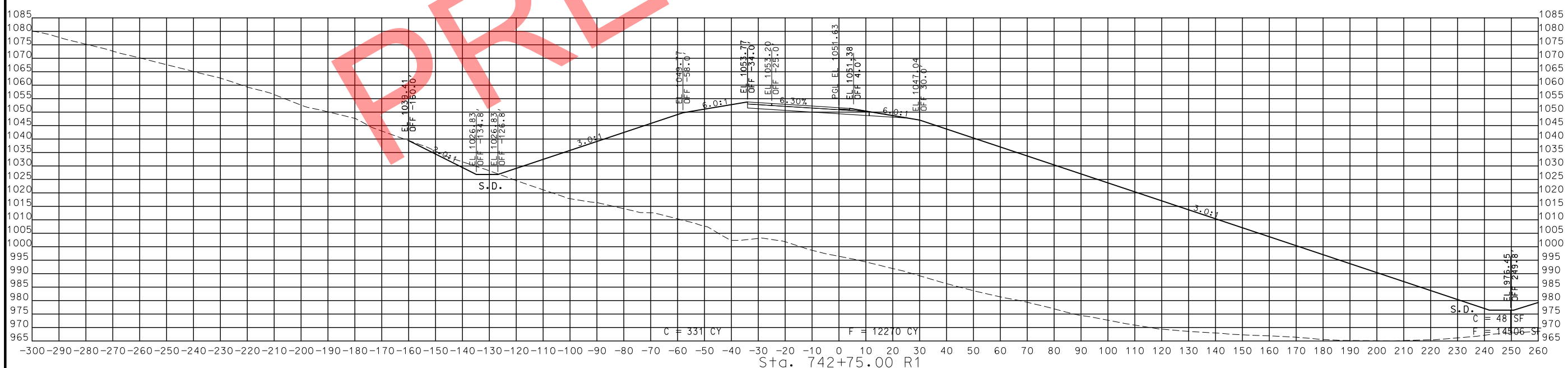
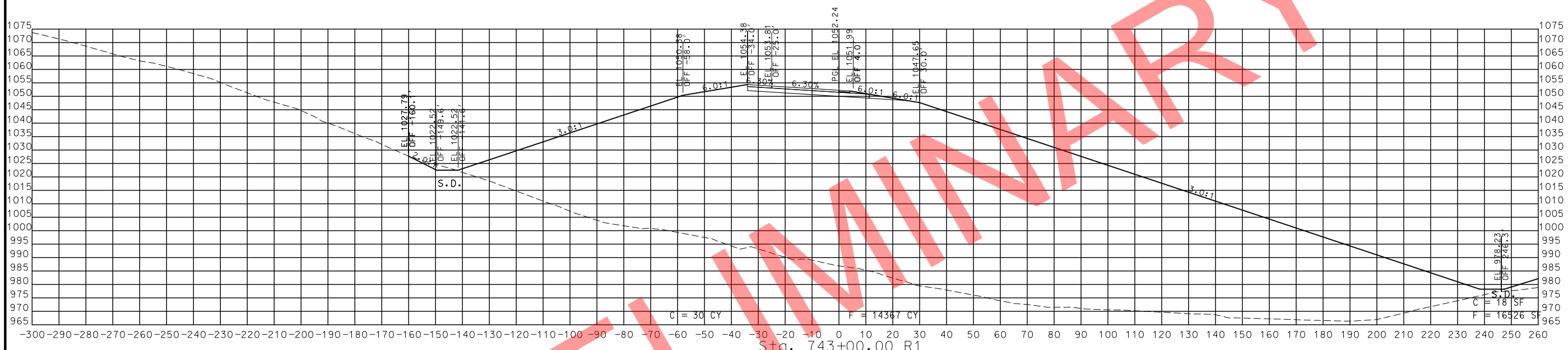

STA. 742+75.00 R1 TO STA. 743+00.00 R1

PRELIMINARY

IF A SEAL IS PRESENT ON THIS SHEET IT HAS BEEN ELECTRONICALLY SEALED AND DATED.

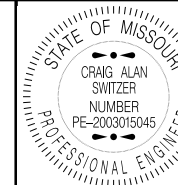

THIS SHEET HAS BEEN SIGNED, SEALED AND DATED ELECTRONICALLY.

DATE PREPARED 11/12/2019

ROUTE 49 STATE MO

DISTRICT SW SHEET NO. 12

COUNTY McDONALD

JOB NO. J7P0601

CONTRACT ID.

PROJECT NO.

BRIDGE NO.

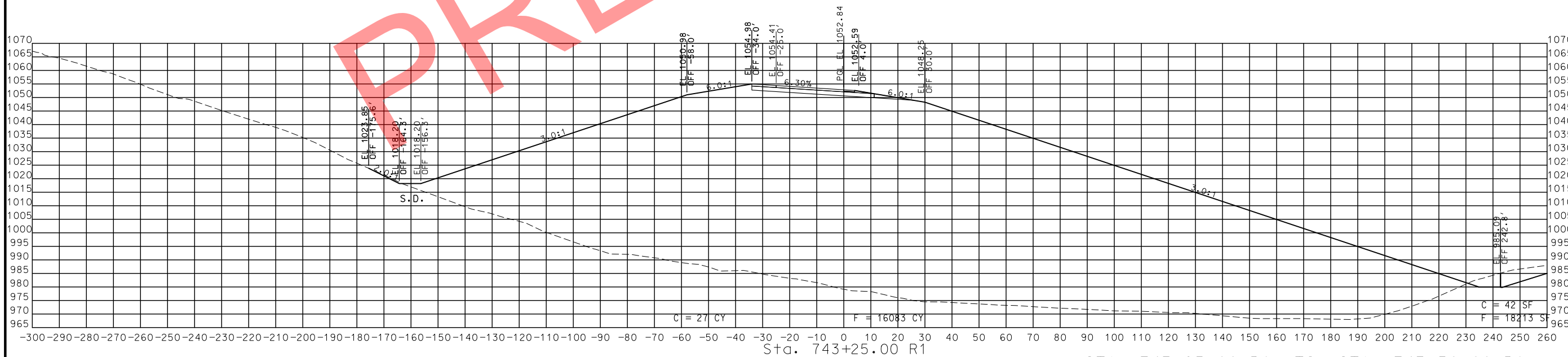
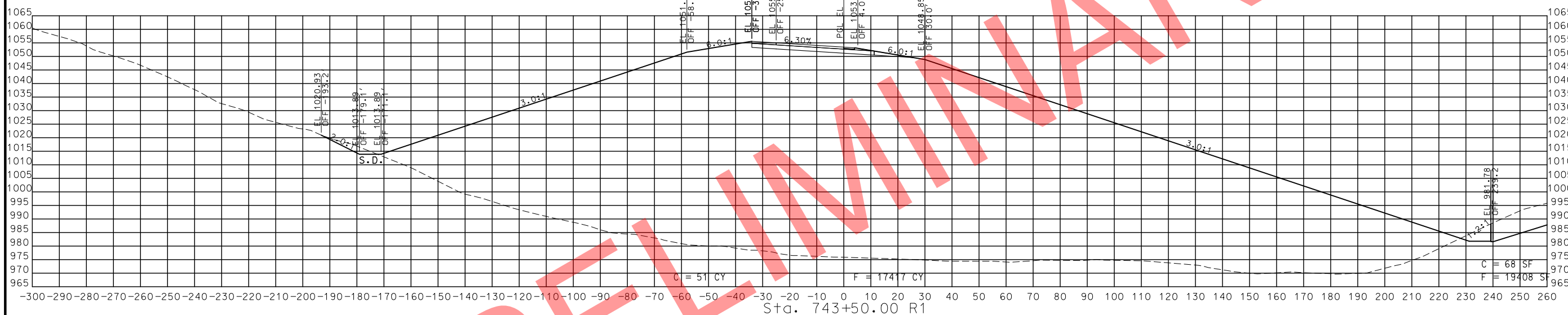

STA. 743+25.00 R1 TO STA. 743+50.00 R1

PRELIMINARY

DATE	DESCRIPTION

MISSOURI HIGHWAYS AND TRANSPORTATION COMMISSION

105 WEST CAPITOL JEFFERSON CITY, MO 65102  
1-888-ASK-MODOT (1-888-275-6636)

ROUTE 49 NBL CROSS SECTIONS SHEET 12 OF 24

IF A SEAL IS PRESENT ON THIS SHEET IT HAS BEEN ELECTRONICALLY SEALED AND DATED.

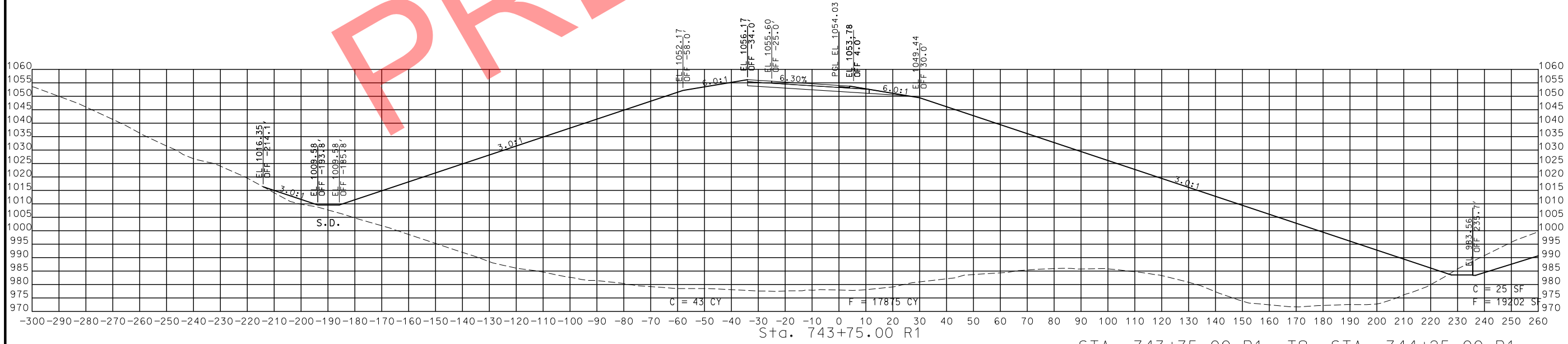
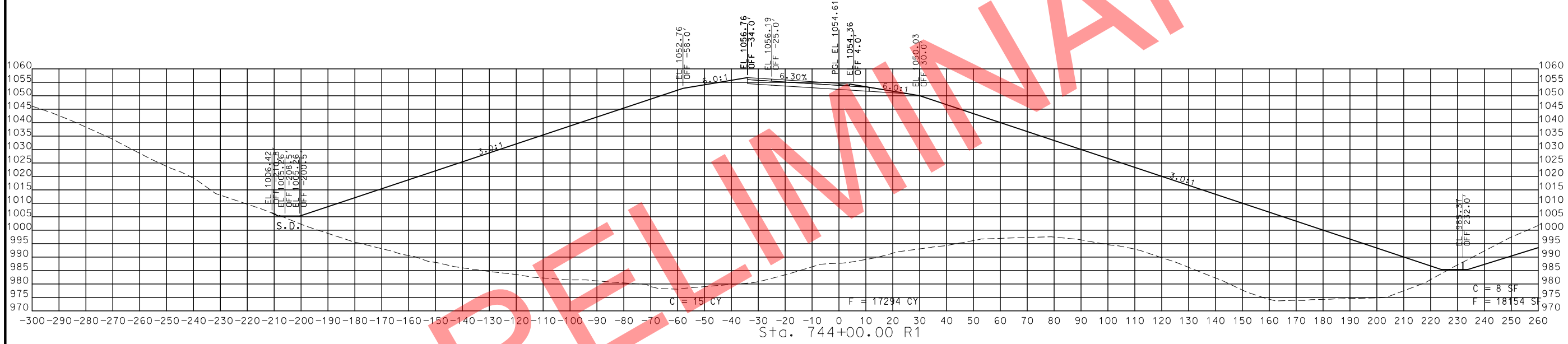
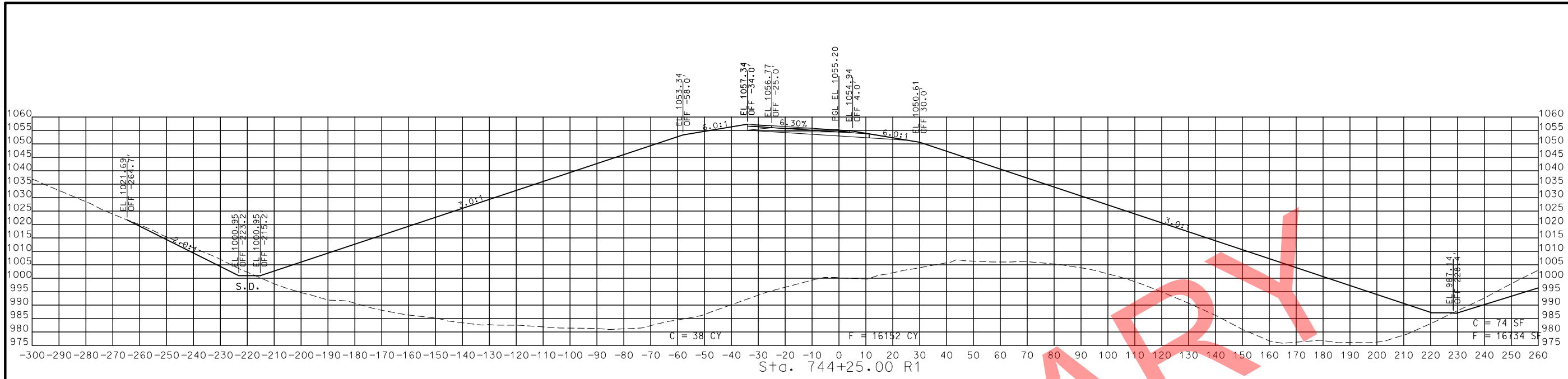

STA. 743+75.00 R1 TO STA. 744+25.00 R1

PRELIMINARY

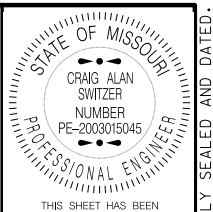

THIS SHEET HAS BEEN SIGNED, SEALED AND DATED ELECTRONICALLY.

DATE PREPARED  
11/12/2019  
ROUTE 49 STATE MO  
DISTRICT SW SHEET NO. 13  
COUNTY McDONALD  
JOB NO. J7P0601  
CONTRACT ID.  
PROJECT NO.  
BRIDGE NO.

DATE	DESCRIPTION

MISSOURI HIGHWAYS AND TRANSPORTATION COMMISSION  
  
 105 WEST CAPITOL  
 JEFFERSON CITY, MO 65102  
 1-888-ASK-MODOT (1-888-275-6636)

ROUTE 49 NBL  
 CROSS SECTIONS  
 SHEET 13 OF 24

IF A SEAL IS PRESENT ON THIS SHEET IT HAS BEEN ELECTRONICALLY SEALED AND DATED.

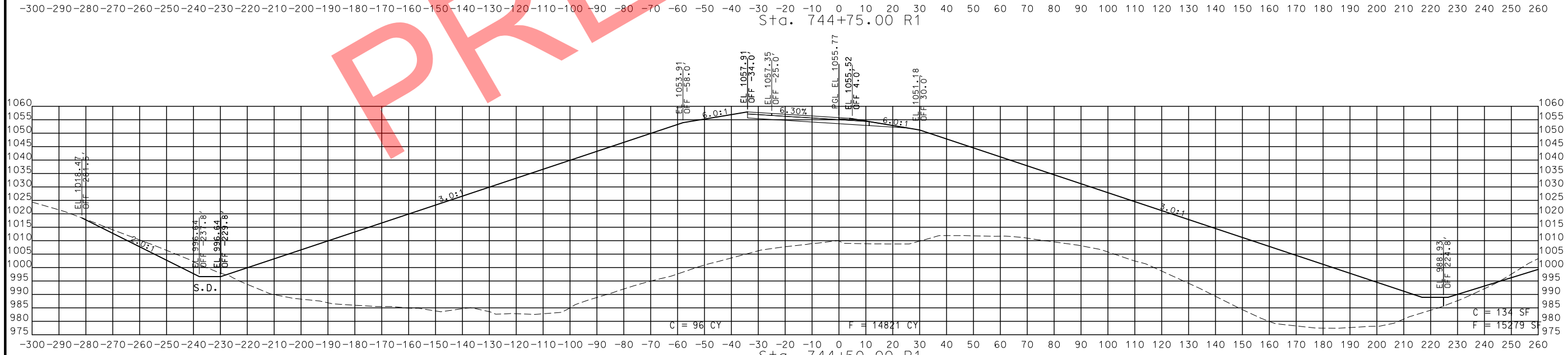
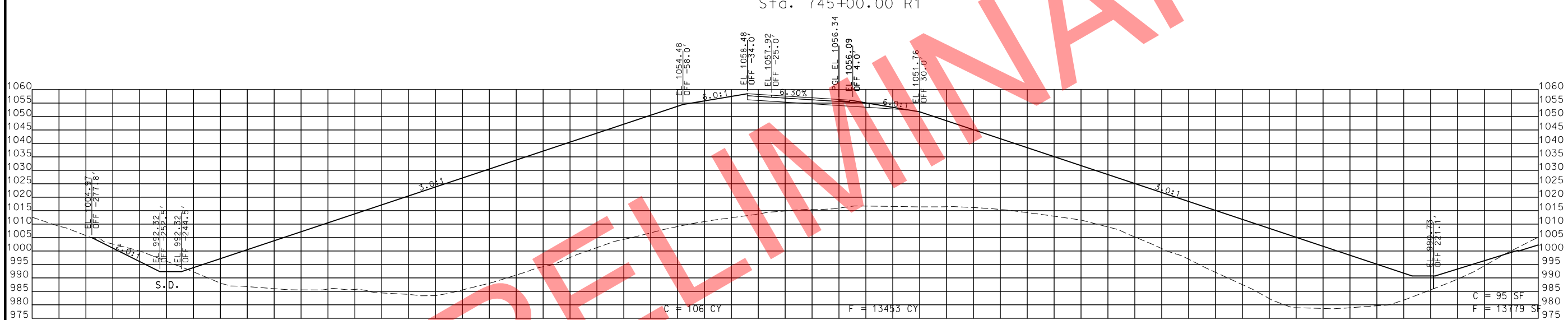
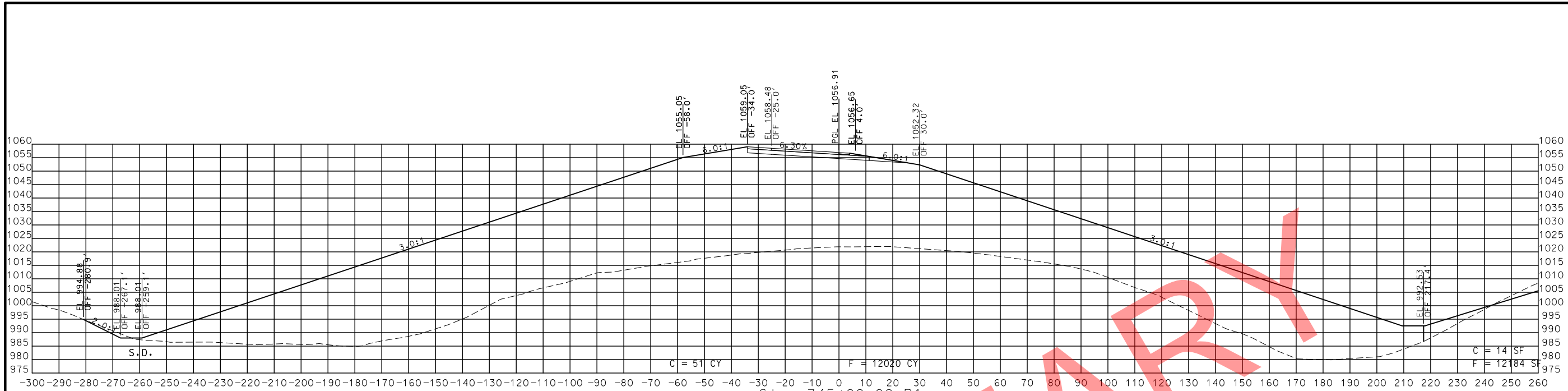

STA. 744+50.00 R1 TO STA. 745+00.00 R1

PRELIMINARY

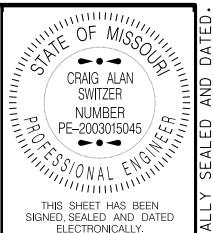

STATE OF MISSOURI  
 CRAG ALAN SWITZER  
 NUMBER PE-2003015045  
 PROFESSIONAL ENGINEER

THIS SHEET HAS BEEN SIGNED, SEALED AND DATED ELECTRONICALLY.

DATE PREPARED: 11/12/2019

ROUTE 49	STATE MO
DISTRICT SW	SHEET NO. 14
COUNTY McDONALD	
JOB NO. J7P0601	
CONTRACT ID.	
PROJECT NO.	
BRIDGE NO.	

MISSOURI HIGHWAYS AND TRANSPORTATION COMMISSION

MoDOT

105 WEST CAPITOL  
 JEFFERSON CITY, MO 65102  
 1-888-ASK-MODOT (1-888-275-6636)

ROUTE 49 NBL  
 CROSS SECTIONS  
 SHEET 14 OF 24

IF A SEAL IS PRESENT ON THIS SHEET IT HAS BEEN ELECTRONICALLY SEALED AND DATED.

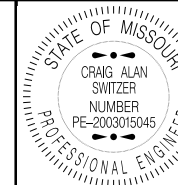

THIS SHEET HAS BEEN  
SIGNED, SEALED AND DATED  
ELECTRONICALLY.

DATE PREPARED  
11/12/2019

ROUTE 49 STATE MO

DISTRICT SW SHEET NO. 15

COUNTY McDONALD

JOB NO. J7P0601

CONTRACT ID.

PROJECT NO.

BRIDGE NO.

DESCRIPTION

DATE

MISSOURI HIGHWAYS AND TRANSPORTATION COMMISSION

105 WEST CAPITOL JEFFERSON CITY, MO 65102

1-888-ASK-MODOT (1-888-275-6636)

1-888-ASK-MODOT (1-888-275-6636)

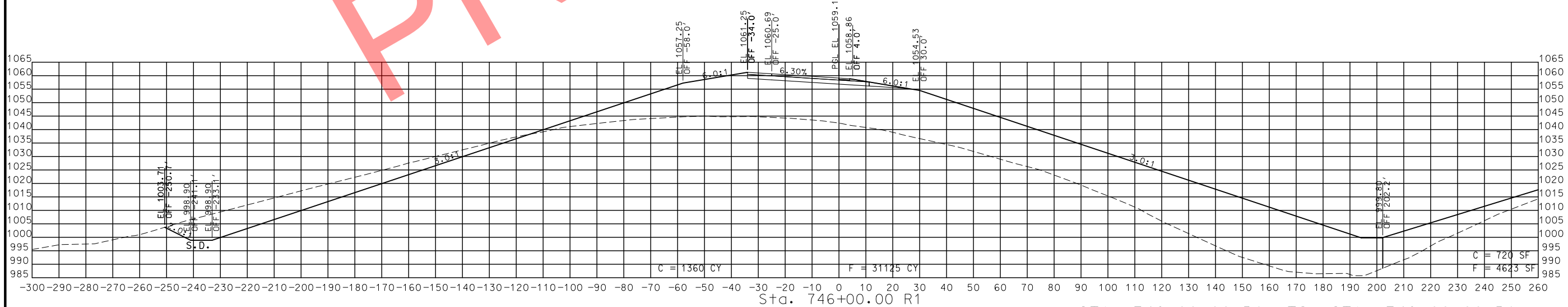
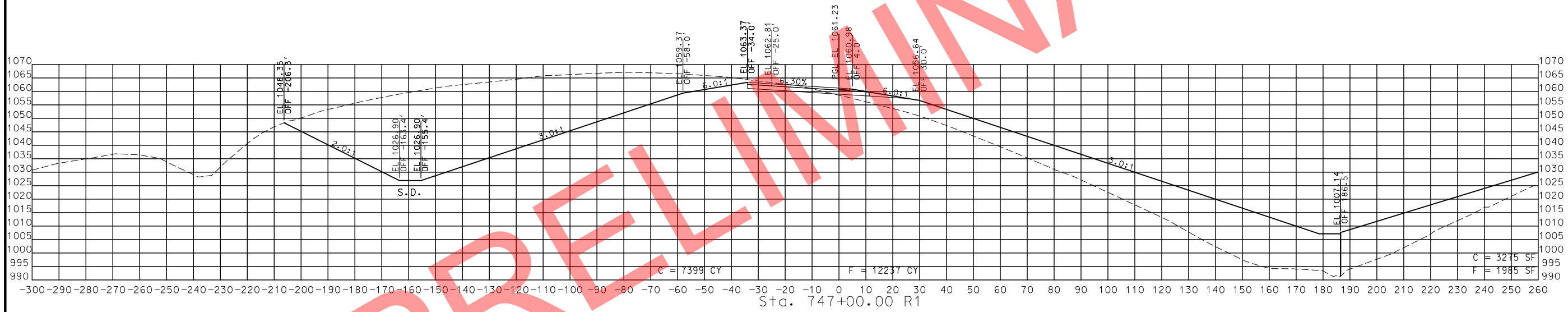
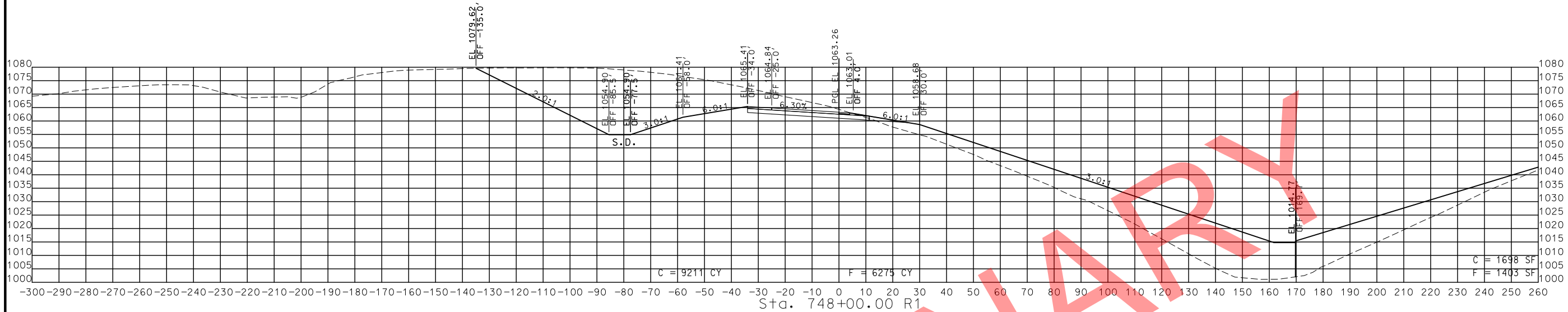

STA. 746+00.00 R1 TO STA. 748+00.00 R1

PRELIMINARY

IF A SEAL IS PRESENT ON THIS SHEET IT HAS BEEN ELECTRONICALLY SEALED AND DATED.

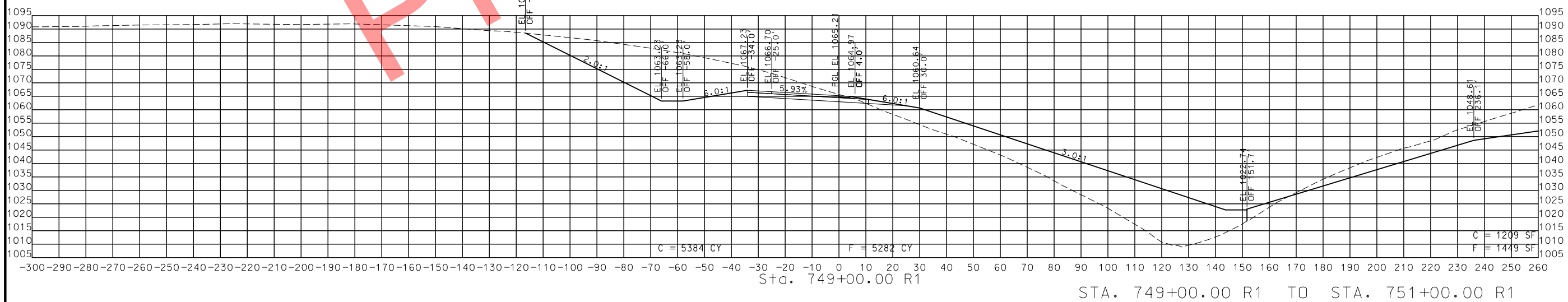
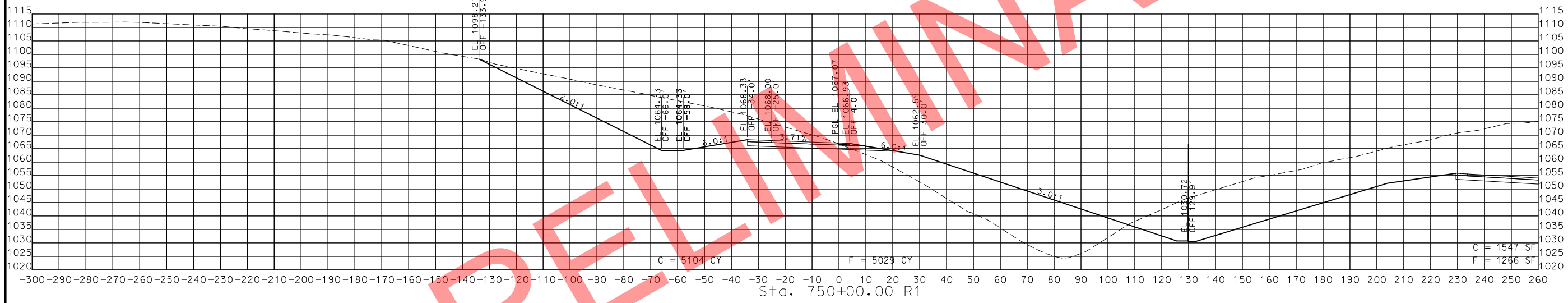
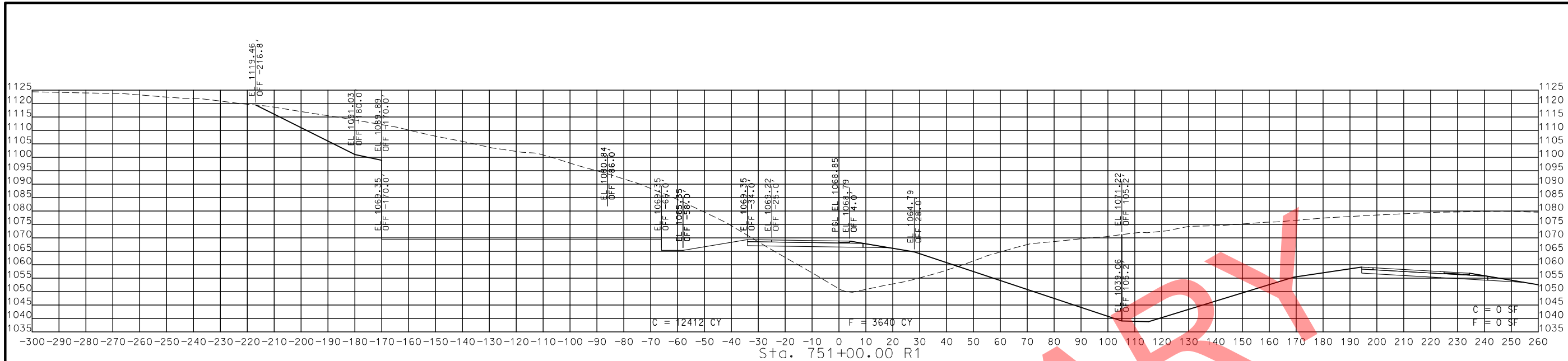

STA. 749+00.00 R1 TO STA. 751+00.00 R1

PRELIMINARY

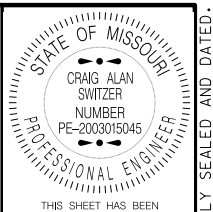

THIS SHEET HAS BEEN SIGNED, SEALED AND DATED ELECTRONICALLY.

DATE PREPARED	11/12/2019	
ROUTE	49	STATE MO
DISTRICT	SW	SHEET NO. 16
COUNTY	McDONALD	
JOB NO.	J7P0601	
CONTRACT ID.		
PROJECT NO.		
BRIDGE NO.		

DATE	DESCRIPTION

MISSOURI HIGHWAYS AND TRANSPORTATION COMMISSION

105 WEST CAPITOL  
JEFFERSON CITY, MO 65102  
1-888-ASK-MODOT (1-888-275-6636)

ROUTE 49 NBL  
CROSS SECTIONS  
SHEET 16 OF 24

IF A SEAL IS PRESENT ON THIS SHEET IT HAS BEEN ELECTRONICALLY SEALED AND DATED.



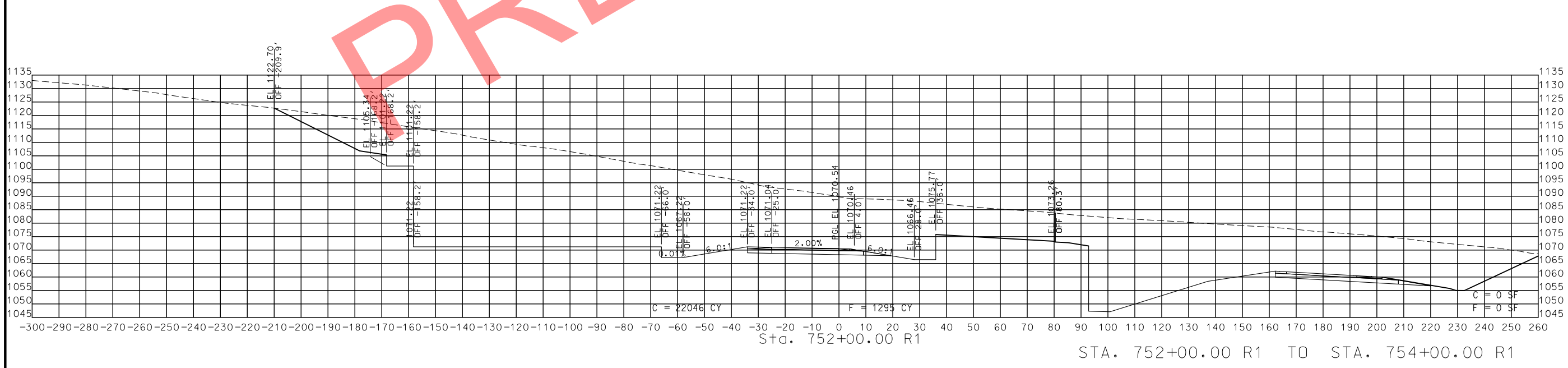
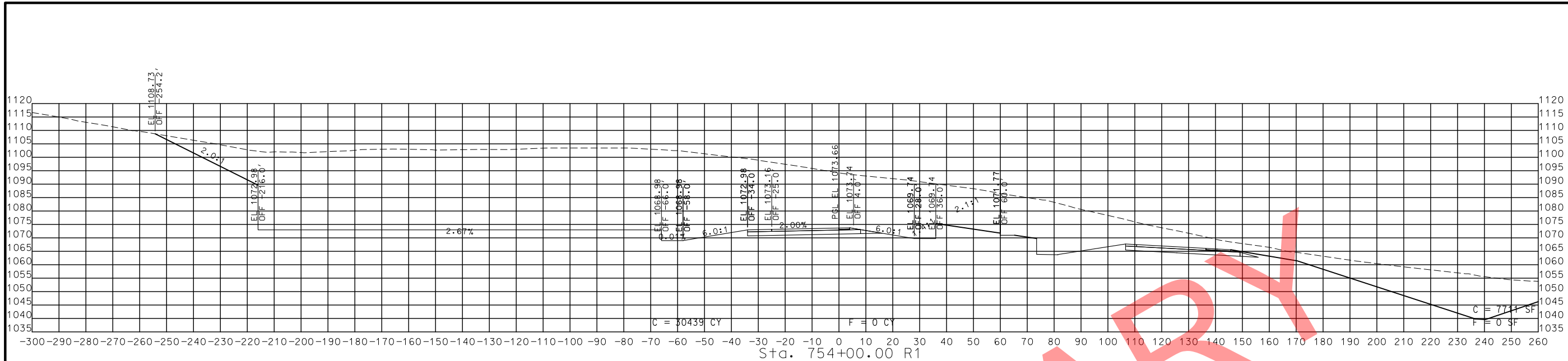

STA. 752+00.00 R1 TO STA. 754+00.00 R1

DRAFT

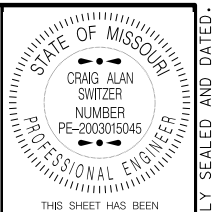

THIS SHEET HAS BEEN SIGNED, SEALED AND DATED ELECTRONICALLY.

DATE PREPARED 11/12/2019

ROUTE 49 STATE MO  
 DISTRICT SW SHEET NO. 17

COUNTY McDONALD

JOB NO. J7P0601

CONTRACT ID.

PROJECT NO.

BRIDGE NO.

DATE	DESCRIPTION

MISSOURI HIGHWAYS AND TRANSPORTATION COMMISSION

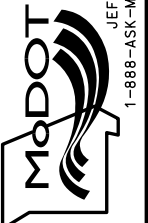

105 WEST CAPITOL  
 JEFFERSON CITY, MO 65102  
 1-888-ASK-MODOT (1-888-275-6636)

ROUTE 49 NBL  
 CROSS SECTIONS  
 SHEET 17 OF 24

IF A SEAL IS PRESENT ON THIS SHEET IT HAS BEEN ELECTRONICALLY SEALED AND DATED.



THIS SHEET HAS BEEN SIGNED, SEALED AND DATED ELECTRONICALLY.

DATE PREPARED  
11/12/2019

ROUTE STATE  
49 MO

DISTRICT SHEET NO.  
SW 18

COUNTY  
McDONALD

JOB NO.  
J7P0601

CONTRACT ID.

PROJECT NO.

BRIDGE NO.

DESCRIPTION

DATE

MISSOURI HIGHWAYS AND TRANSPORTATION COMMISSION

105 WEST CAPITOL  
JEFFERSON CITY, MO 65102  
1-888-ASK-MODOT (1-888-275-6636)

ROUTE 49 NBL  
CROSS SECTIONS  
SHEET 18 OF 24

IF A SEAL IS PRESENT ON THIS SHEET IT HAS BEEN ELECTRONICALLY SEALED AND DATED.

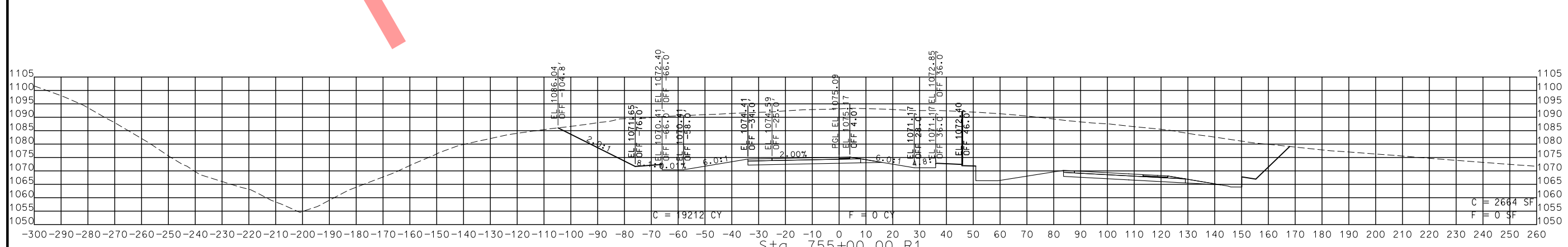
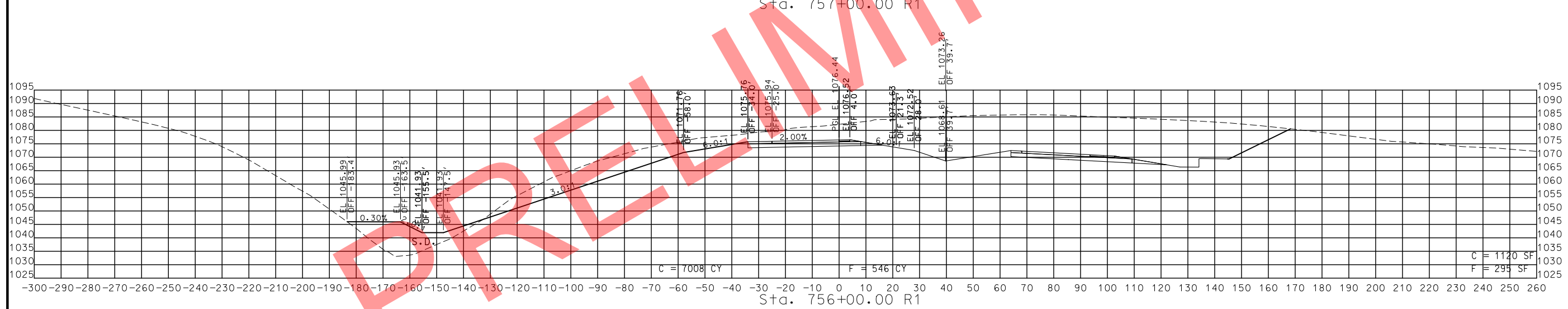
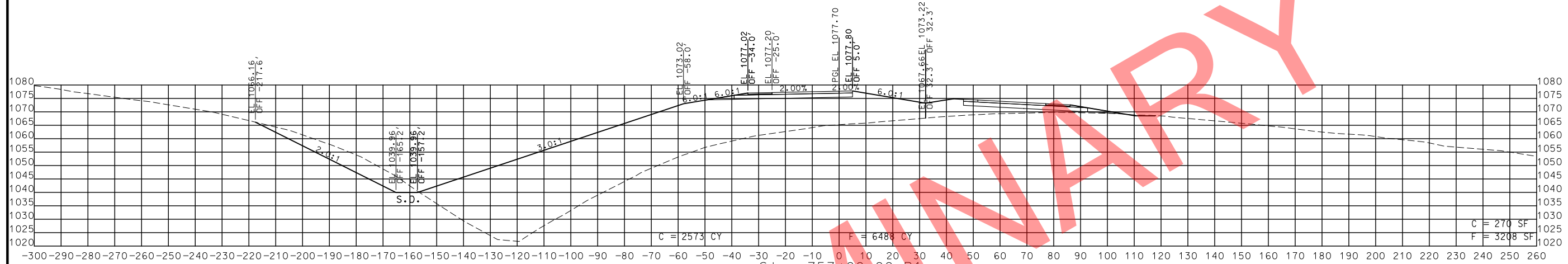

STA. 755+00.00 R1 TO STA. 757+00.00 R1

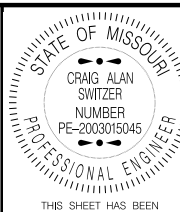

THIS SHEET HAS BEEN SIGNED, SEALED AND DATED ELECTRONICALLY.

DATE PREPARED 11/12/2019

ROUTE 49 STATE MO

DISTRICT SW SHEET NO. 19

COUNTY McDONALD

JOB NO. J7P0601

CONTRACT ID.

PROJECT NO.

BRIDGE NO.

DATE	DESCRIPTION

MISSOURI HIGHWAYS AND TRANSPORTATION COMMISSION

105 WEST CAPITOL JEFFERSON CITY, MO 65102  
1-888-ASK-MODOT (1-888-275-6636)

ROUTE 49 NBL  
CROSS SECTIONS  
SHEET 19 OF 24

IF A SEAL IS PRESENT ON THIS SHEET IT HAS BEEN ELECTRONICALLY SEALED AND DATED.

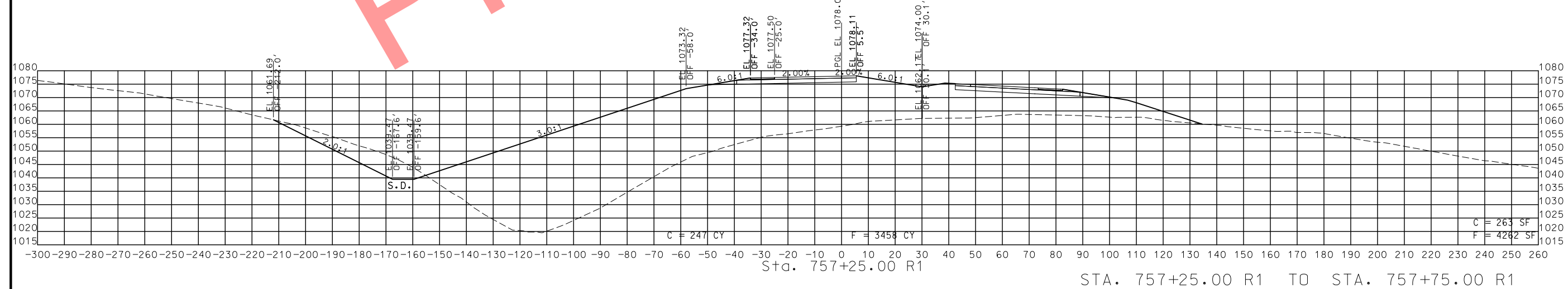
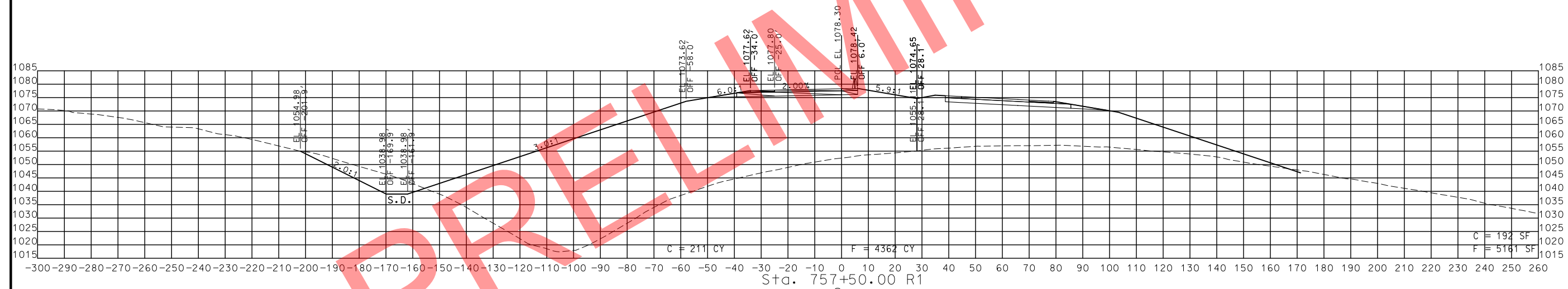
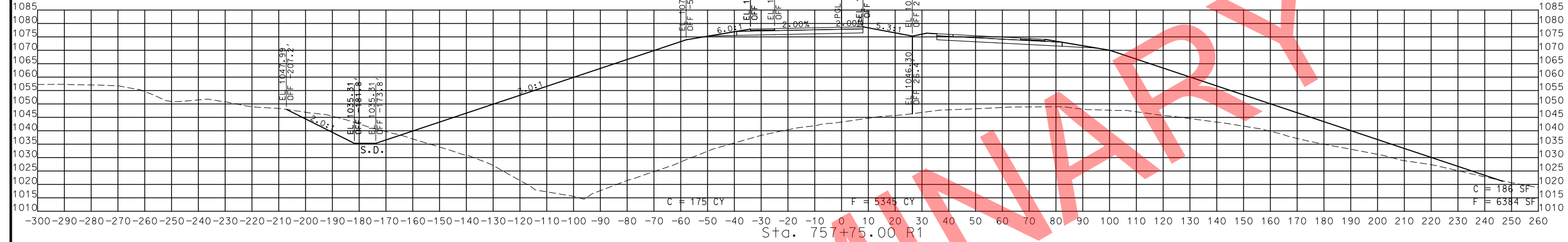

STA. 757+25.00 R1 TO STA. 757+75.00 R1

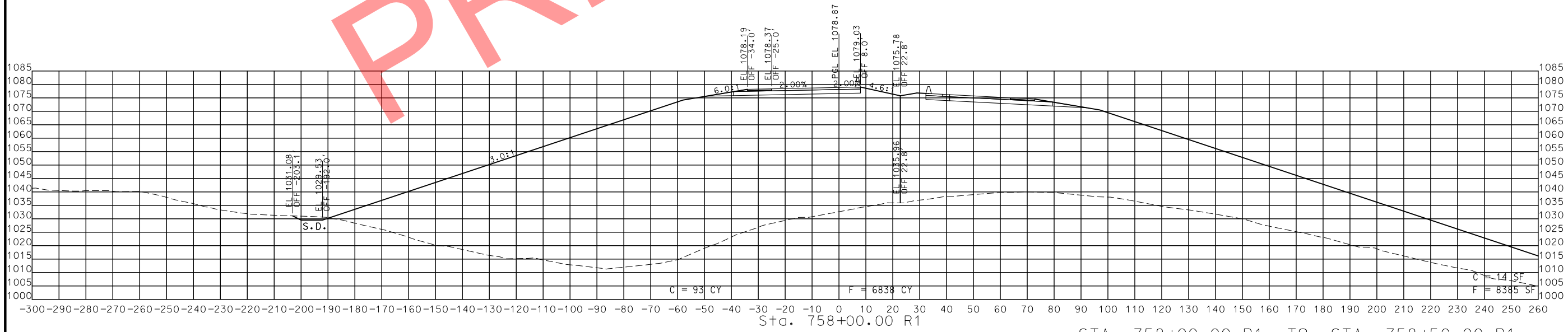
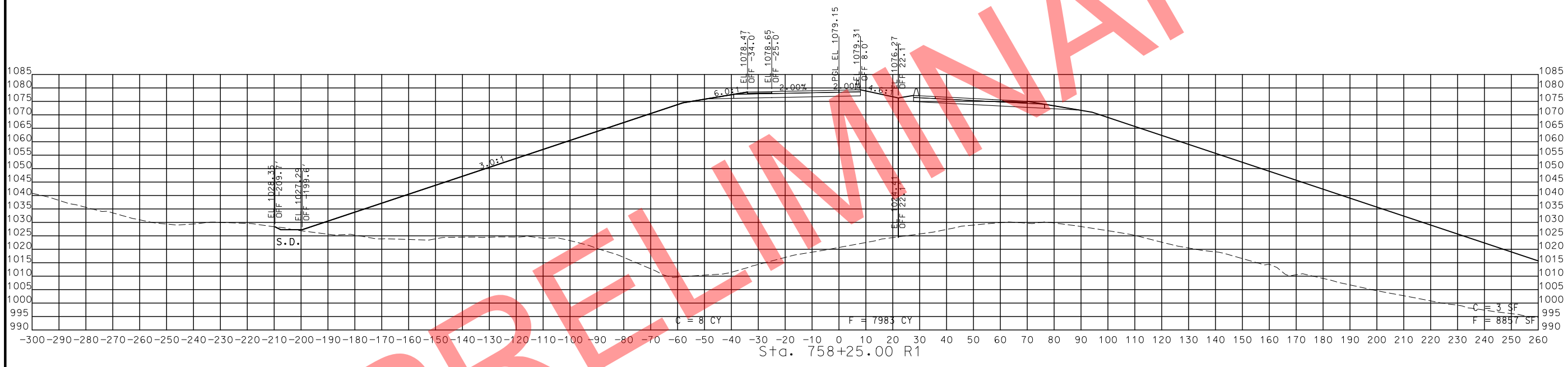
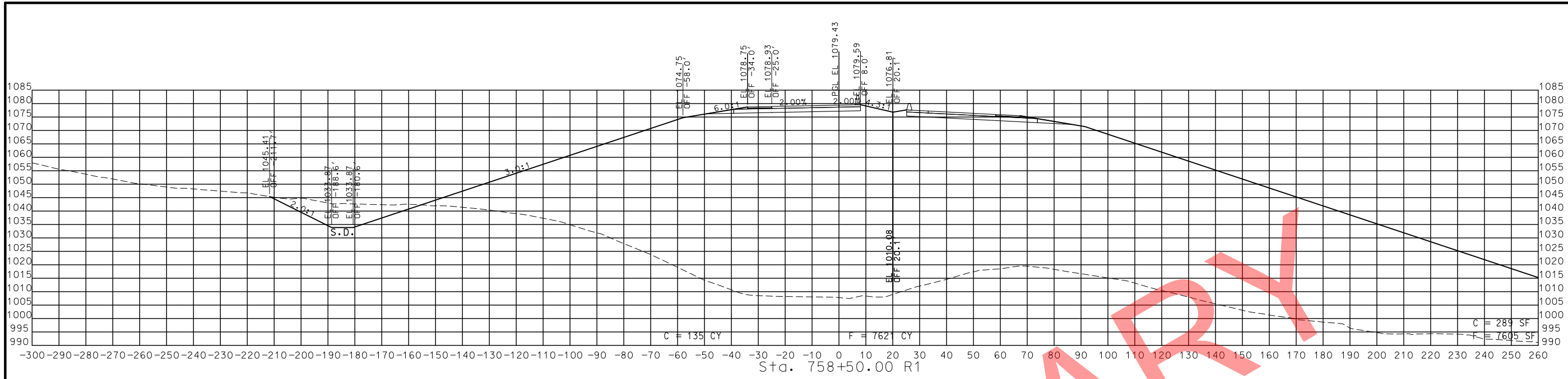

STA. 758+00.00 R1 TO STA. 758+50.00 R1

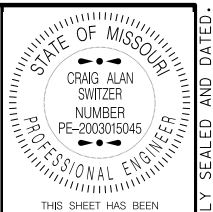

THIS SHEET HAS BEEN SIGNED, SEALED AND DATED ELECTRONICALLY.

DATE PREPARED 11/12/2019	
ROUTE 49	STATE MO
DISTRICT SW	SHEET NO. 20
COUNTY McDONALD	
JOB NO. J7P0601	
CONTRACT ID.	
PROJECT NO.	
BRIDGE NO.	

DATE	DESCRIPTION

MISSOURI HIGHWAYS AND TRANSPORTATION COMMISSION

105 WEST CAPITOL  
JEFFERSON CITY, MO 65102  
1-888-ASK-MODOT (1-888-275-6636)

ROUTE 49 NBL  
CROSS SECTIONS  
SHEET 20 OF 24

IF A SEAL IS PRESENT ON THIS SHEET IT HAS BEEN ELECTRONICALLY SEALED AND DATED.

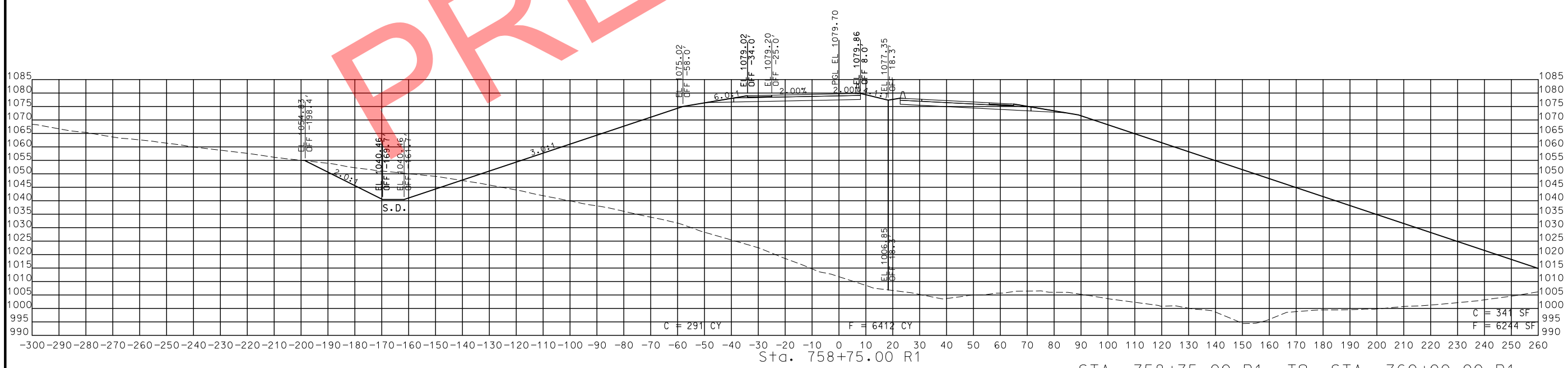
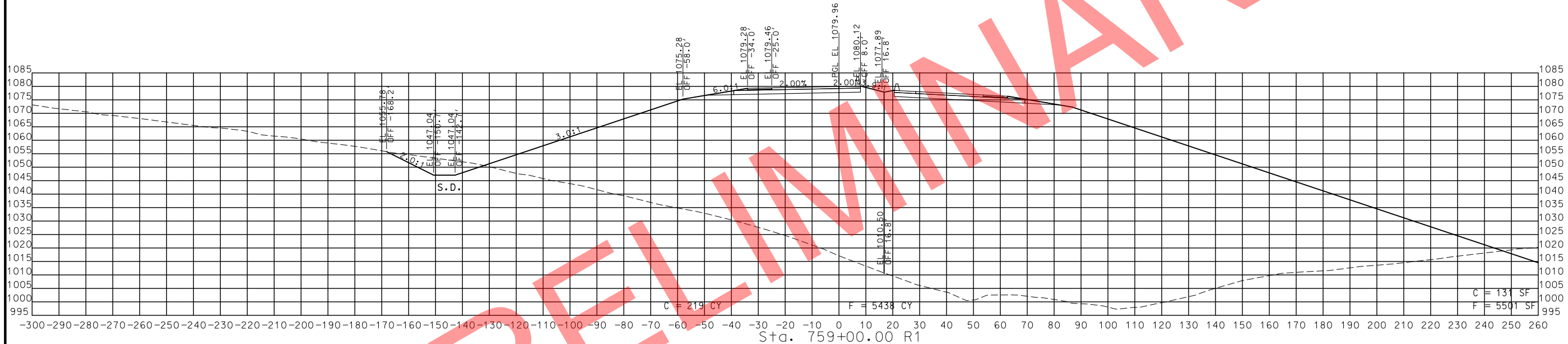
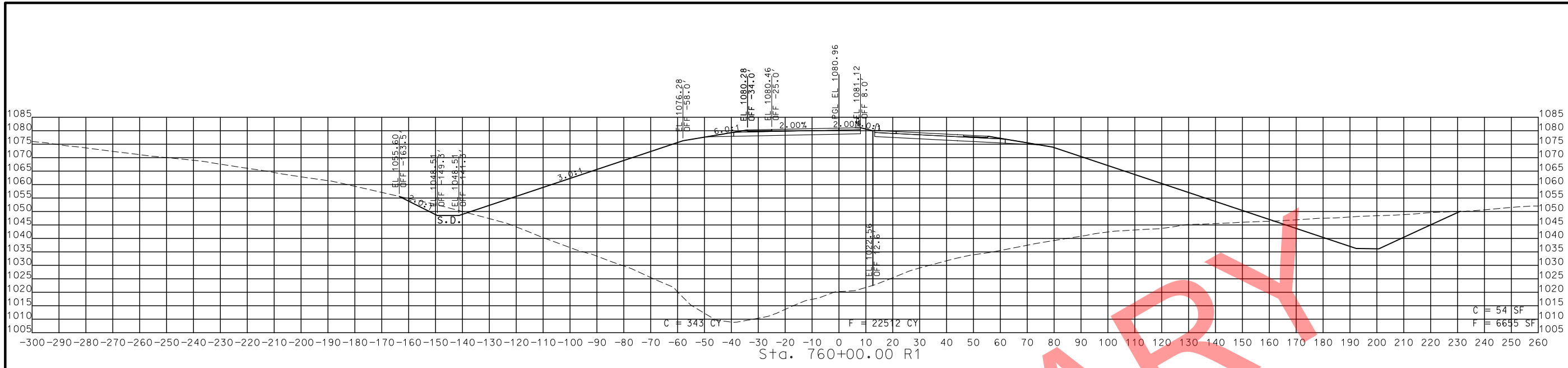

STA. 758+75.00 R1 TO STA. 760+00.00 R1

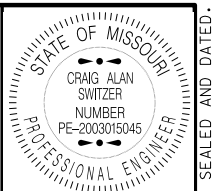

THIS SHEET HAS BEEN SIGNED, SEALED AND DATED ELECTRONICALLY.

DATE PREPARED  
11/12/2019  
ROUTE 49 STATE MO  
DISTRICT SW SHEET NO. 21  
COUNTY McDONALD  
JOB NO. J7P0601  
CONTRACT ID.  
PROJECT NO.  
BRIDGE NO.

DATE	DESCRIPTION

MISSOURI HIGHWAYS AND TRANSPORTATION COMMISSION  
  
 105 WEST CAPITOL  
 JEFFERSON CITY, MO 65102  
 1-888-ASK-MODOT (1-888-275-6636)

ROUTE 49 NBL  
 CROSS SECTIONS  
 SHEET 21 OF 24

IF A SEAL IS PRESENT ON THIS SHEET IT HAS BEEN ELECTRONICALLY SEALED AND DATED.

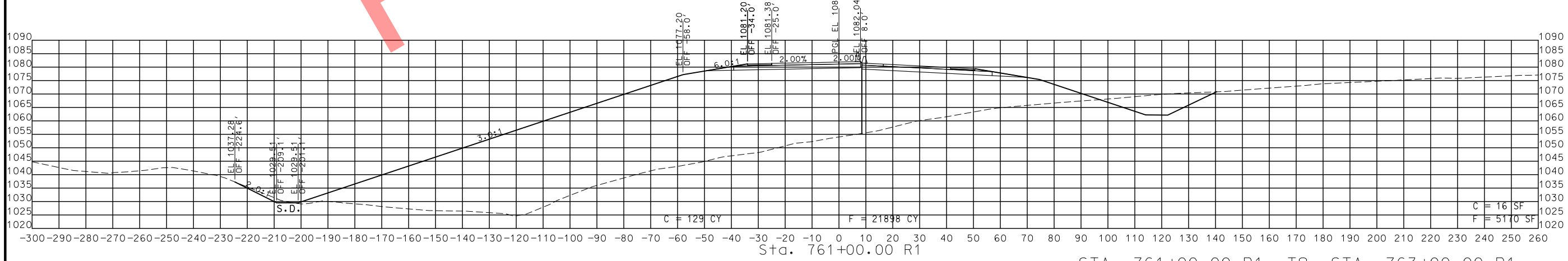
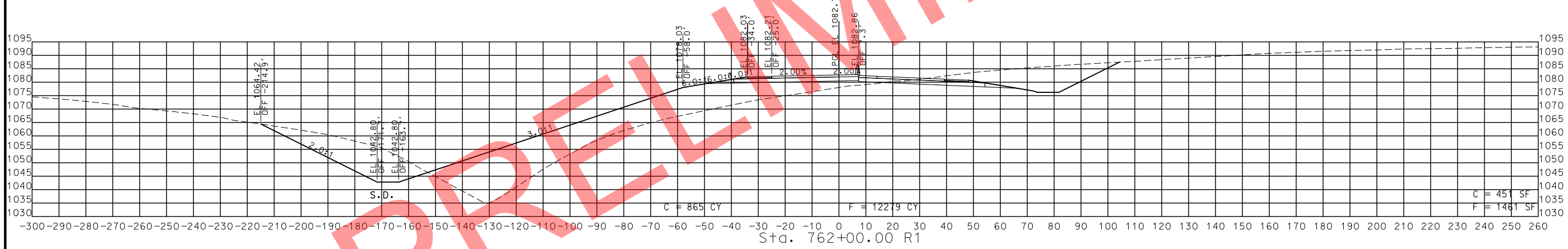
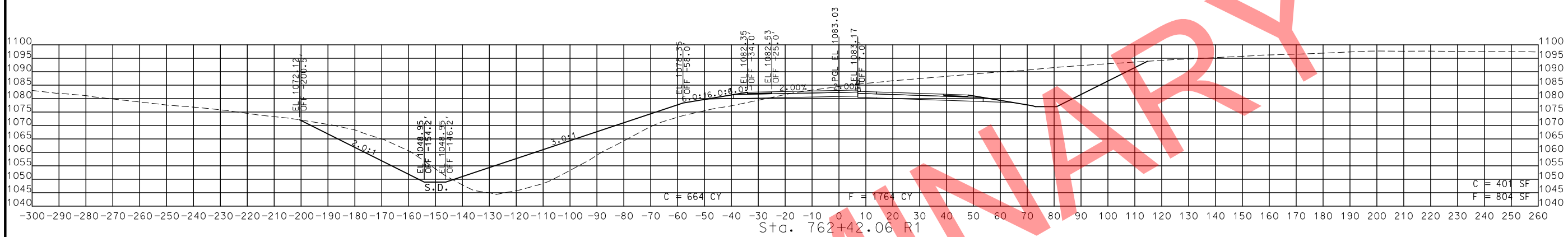
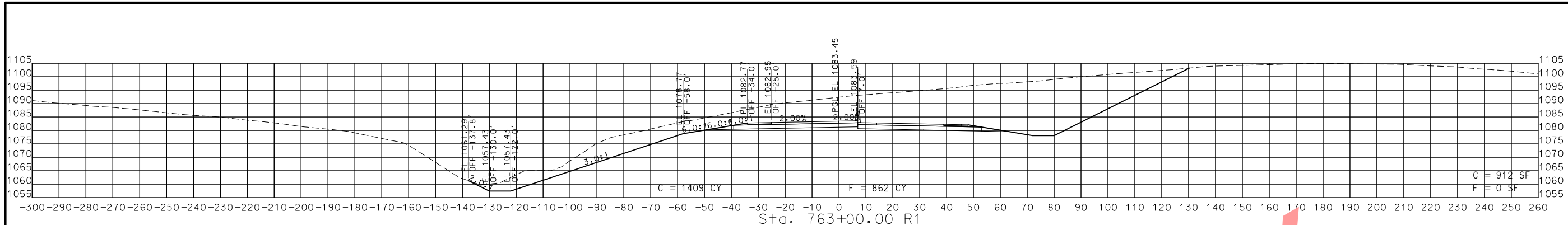

STA. 761+00.00 R1 TO STA. 763+00.00 R1

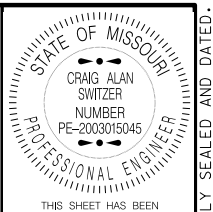

THIS SHEET HAS BEEN SIGNED, SEALED AND DATED ELECTRONICALLY.

DATE PREPARED  
11/12/2019  
ROUTE 49 STATE MO  
DISTRICT SW SHEET NO. 22  
COUNTY

McDONALD  
JOB NO. J7P0601  
CONTRACT ID.

PROJECT NO.  
BRIDGE NO.

DATE	DESCRIPTION

MISSOURI HIGHWAYS AND TRANSPORTATION COMMISSION  
  
 105 WEST CAPITOL  
 JEFFERSON CITY, MO 65102  
 1-888-ASK-MODOT (1-888-275-6636)

ROUTE 49 NBL  
 CROSS SECTIONS  
 SHEET 22 OF 24

IF A SEAL IS PRESENT ON THIS SHEET IT HAS BEEN ELECTRONICALLY SEALED AND DATED.

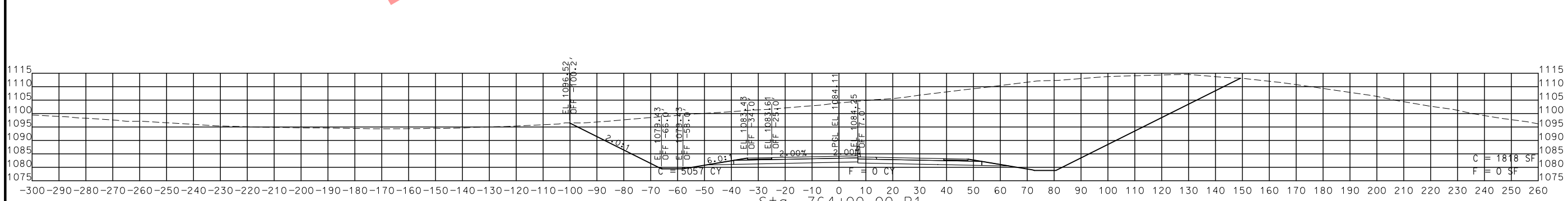
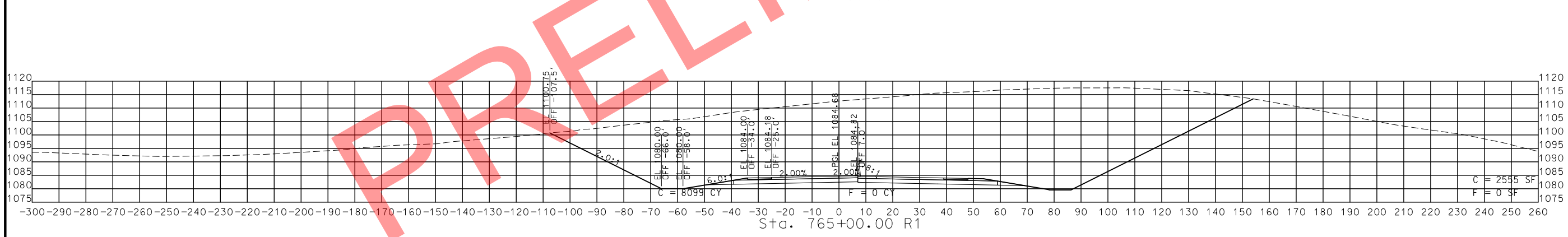
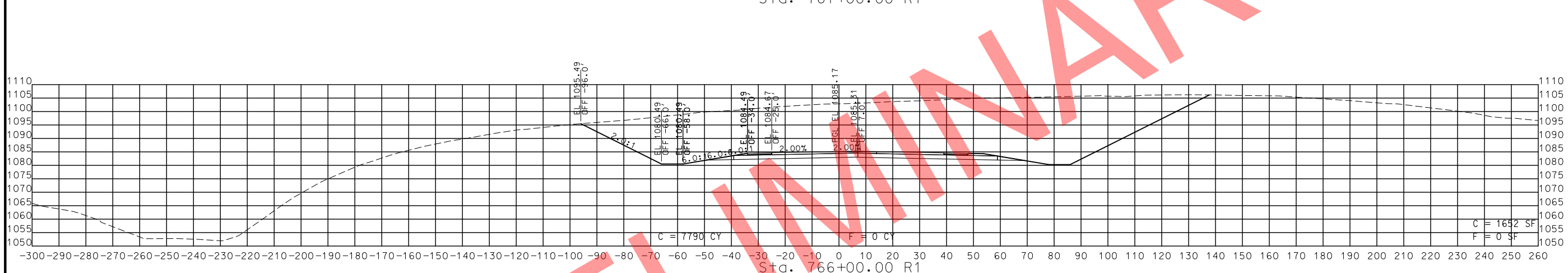
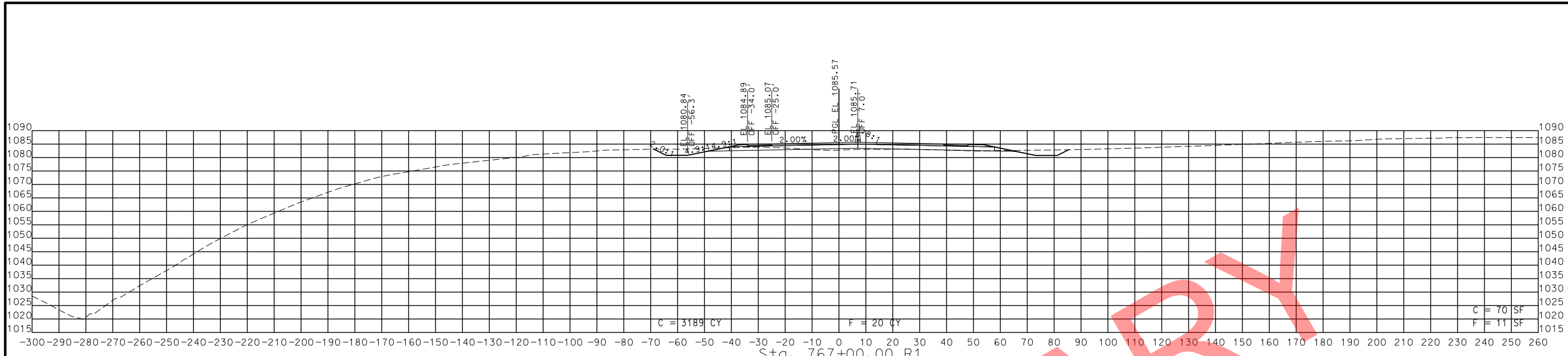

STA. 764+00.00 R1 TO STA. 767+00.00 R1

PRELIMINARY

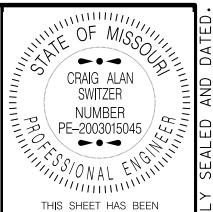

THIS SHEET HAS BEEN SIGNED, SEALED AND DATED ELECTRONICALLY.

DATE PREPARED 11/12/2019	
ROUTE 49	STATE MO
DISTRICT SW	SHEET NO. 23
COUNTY McDONALD	
JOB NO. J7P0601	
CONTRACT ID.	
PROJECT NO.	
BRIDGE NO.	

DATE	DESCRIPTION

MISSOURI HIGHWAYS AND TRANSPORTATION COMMISSION

105 WEST CAPITOL  
JEFFERSON CITY, MO 65102  
1-888-ASK-MODOT (1-888-275-6636)

ROUTE 49 NBL  
CROSS SECTIONS  
SHEET 23 OF 24

IF A SEAL IS PRESENT ON THIS SHEET IT HAS BEEN ELECTRONICALLY SEALED AND DATED.

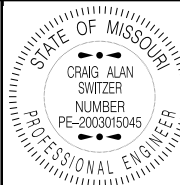

THIS SHEET HAS BEEN SIGNED, SEALED AND DATED ELECTRONICALLY.

DATE PREPARED 11/12/2019

ROUTE 49 STATE MO

DISTRICT SW SHEET NO. 24

COUNTY McDONALD

JOB NO. J7P0601

CONTRACT ID.

PROJECT NO.

BRIDGE NO.

PRELIMINARY

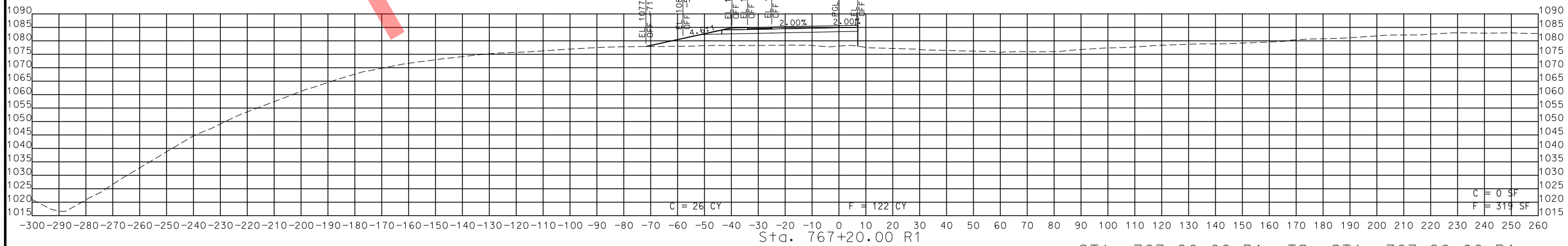

DATE	DESCRIPTION

MISSOURI HIGHWAYS AND TRANSPORTATION COMMISSION

105 WEST CAPITOL JEFFERSON CITY, MO 65102  
 1-888-ASK-MODOT (1-888-278-6636)

ROUTE 49 NBL  
 CROSS SECTIONS  
 SHEET 24 OF 24

IF A SEAL IS PRESENT ON THIS SHEET IT HAS BEEN ELECTRONICALLY SEALED AND DATED.



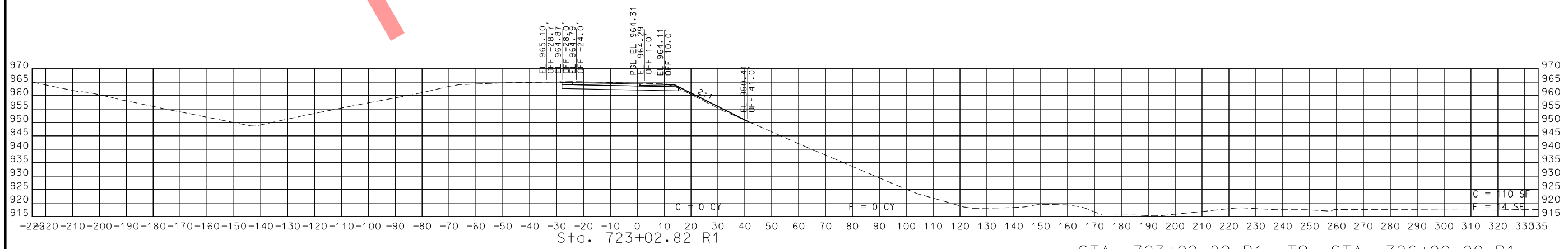
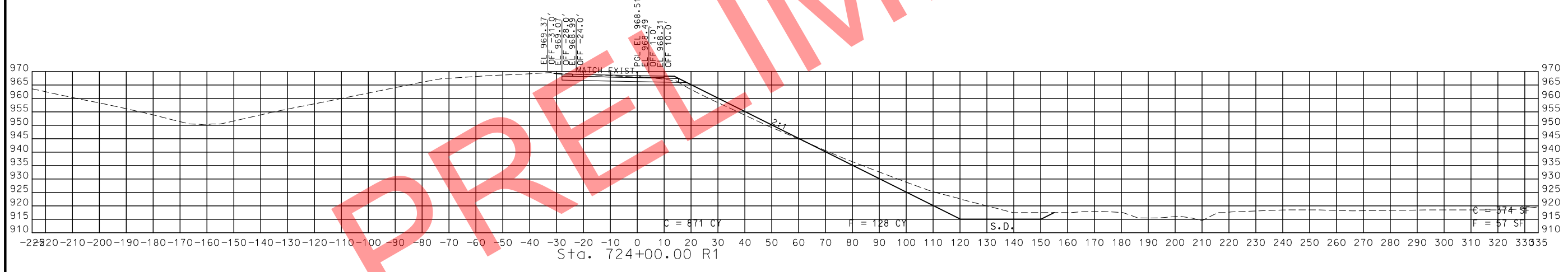
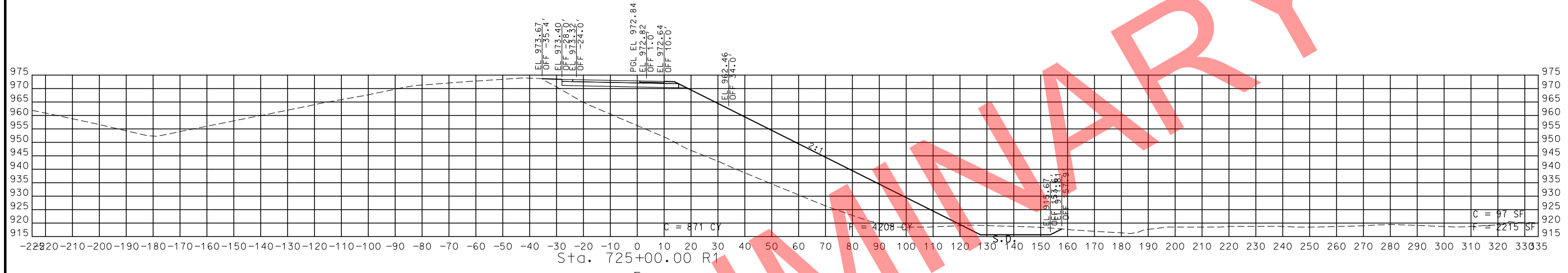
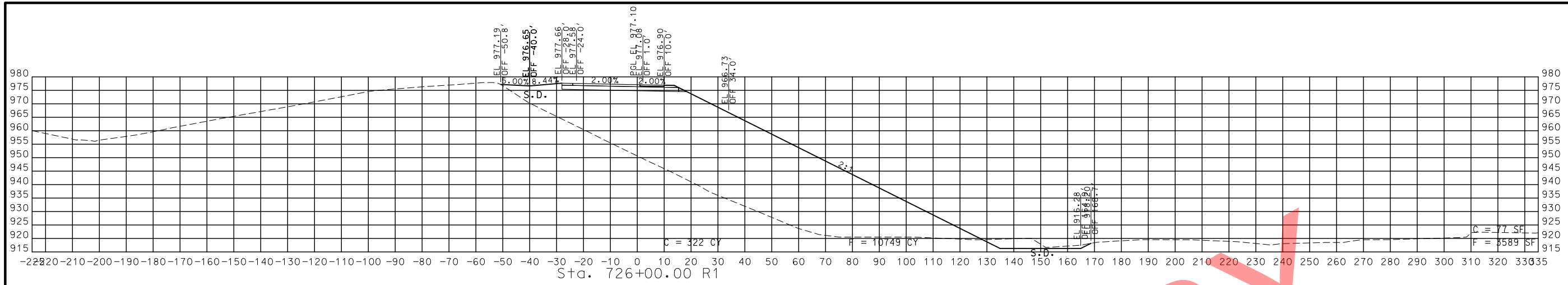

STA. 723+02.82 R1 TO STA. 726+00.00 R1

PRELIMINARY

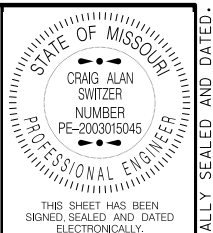

DATE PREPARED  
12/4/2019  
ROUTE 49 STATE MO  
DISTRICT SW SHEET NO. 25  
COUNTY McDONALD  
JOB NO. J7P0601  
CONTRACT ID.

PROJECT NO.  
BRIDGE NO.

DATE	DESCRIPTION

MISSOURI HIGHWAYS AND TRANSPORTATION COMMISSION  
  
 105 WEST CAPITOL  
 JEFFERSON CITY, MO 65102  
 1-888-ASK-MODOT (1-888-278-6636)

ROUTE 49 SBL  
 CROSS SECTIONS  
 SHEET 1 OF 19

IF A SEAL IS PRESENT ON THIS SHEET IT HAS BEEN ELECTRONICALLY SEALED AND DATED.



THIS SHEET HAS BEEN SIGNED, SEALED AND DATED ELECTRONICALLY.

DATE PREPARED  
11/12/2019

ROUTE 49	STATE MO
DISTRICT SW	SHEET NO. 26

COUNTY  
McDONALD

JOB NO.  
J7P0601

CONTRACT ID.

PROJECT NO.

BRIDGE NO.

DESCRIPTION	DATE

MISSOURI HIGHWAYS AND TRANSPORTATION COMMISSION



105 WEST CAPITOL  
JEFFERSON CITY, MO 65102  
1-888-ASK-MODOT (1-888-275-6636)

ROUTE 49 SBL  
CROSS SECTIONS  
SHEET 2 OF 19

IF A SEAL IS PRESENT ON THIS SHEET IT HAS BEEN ELECTRONICALLY SEALED AND DATED.

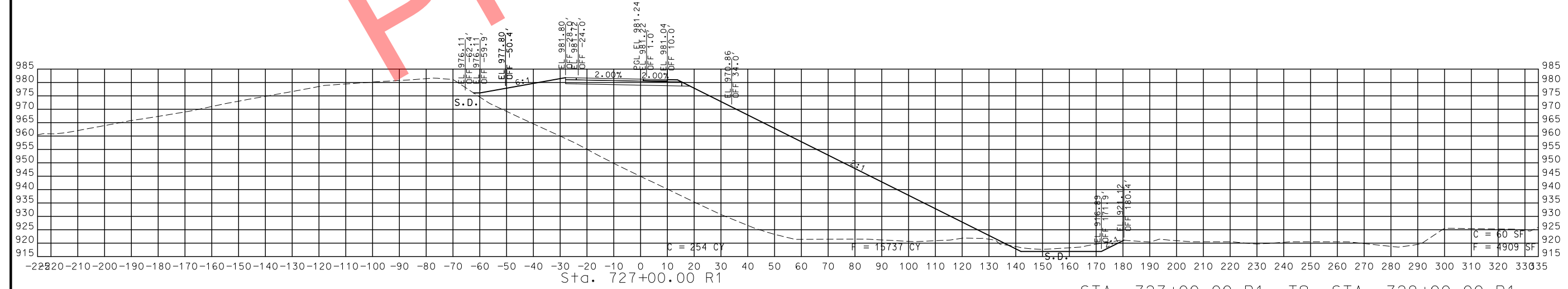
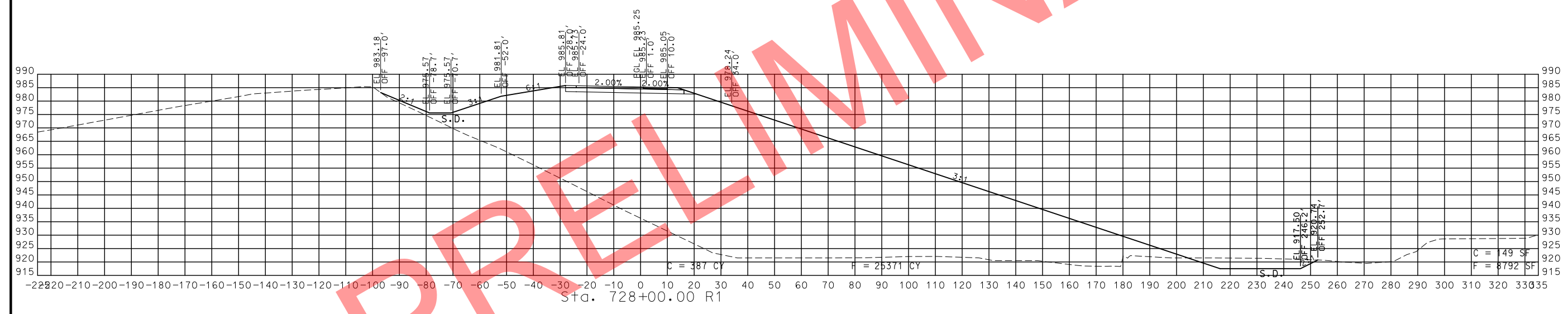
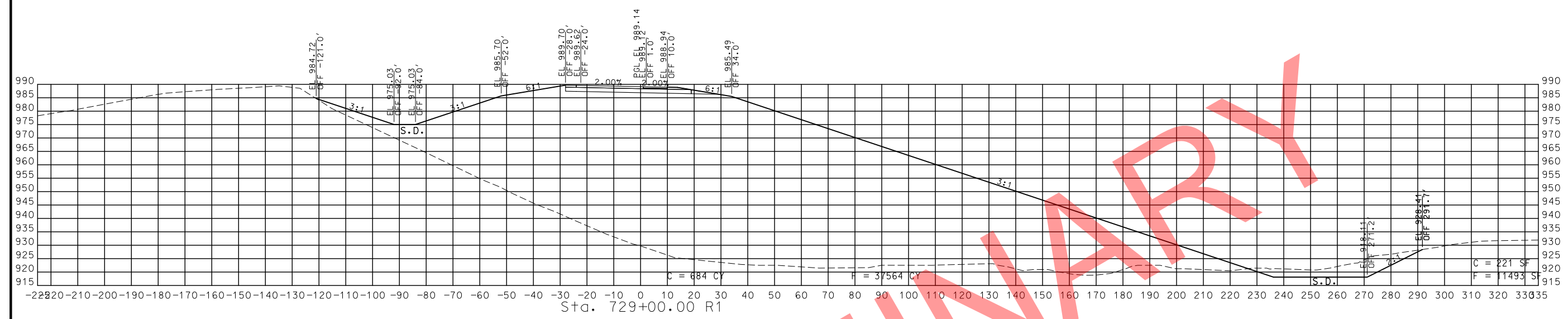

STA. 727+00.00 R1 TO STA. 729+00.00 R1

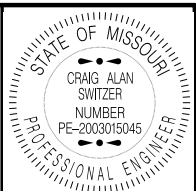

THIS SHEET HAS BEEN SIGNED, SEALED AND DATED ELECTRONICALLY.

DATE PREPARED  
11/12/2019

ROUTE 49 STATE MO  
DISTRICT SW SHEET NO. 27

COUNTY  
McDONALD  
JOB NO.  
J7P0601  
CONTRACT ID.

PROJECT NO.

BRIDGE NO.

DESCRIPTION	DATE

MISSOURI HIGHWAYS AND TRANSPORTATION COMMISSION

105 WEST CAPITOL  
JEFFERSON CITY, MO 65102  
1-888-ASK-MODOT (1-888-275-6636)

ROUTE 49 SBL  
CROSS SECTIONS  
SHEET 3 OF 19

IF A SEAL IS PRESENT ON THIS SHEET IT HAS BEEN ELECTRONICALLY SEALED AND DATED.

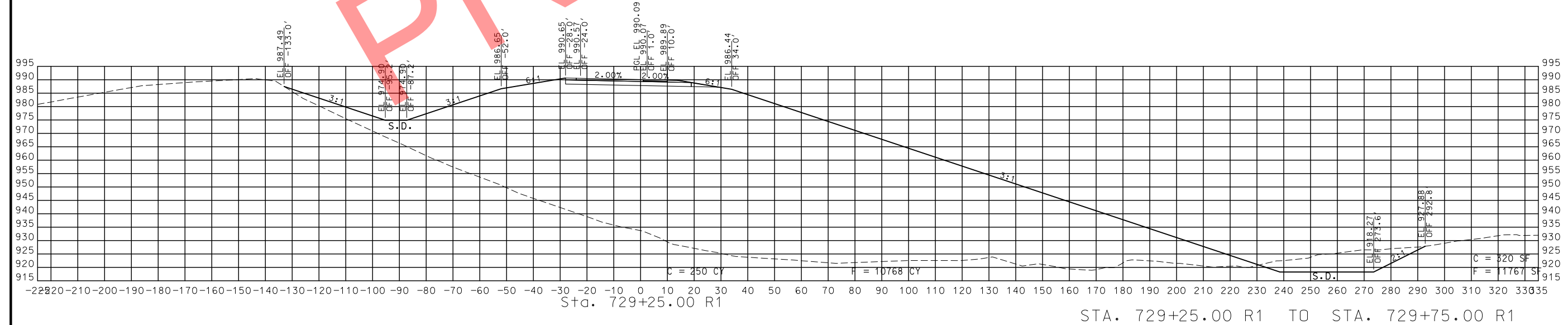
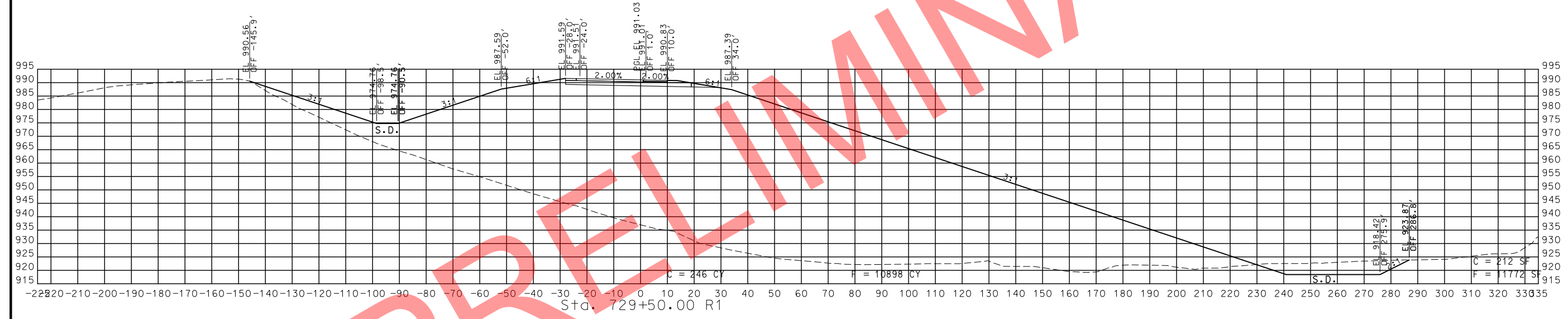
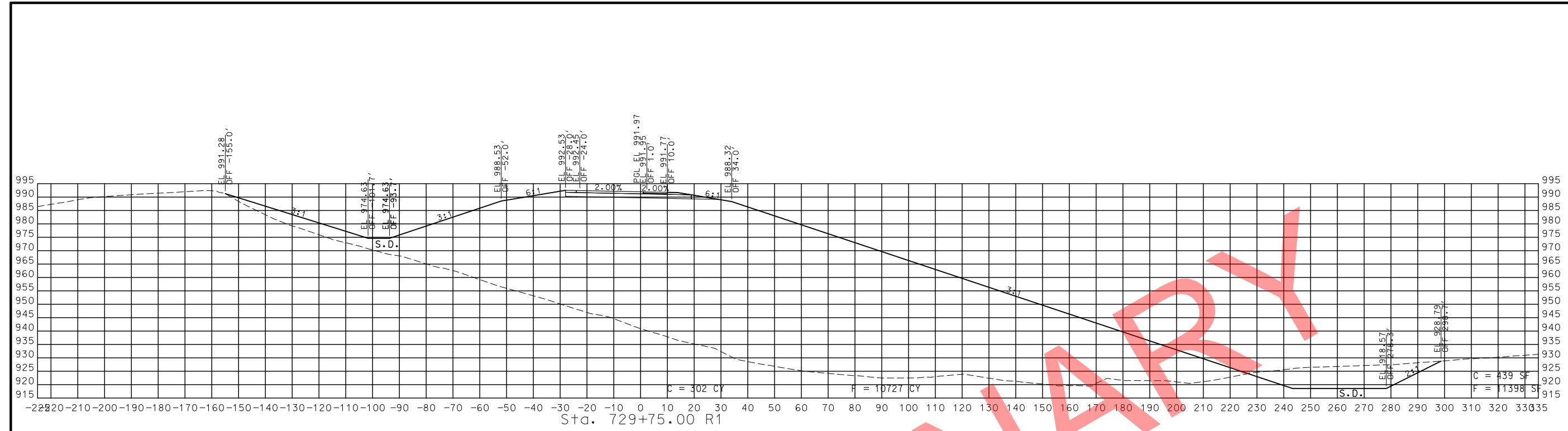

STA. 729+25.00 R1 TO STA. 729+75.00 R1

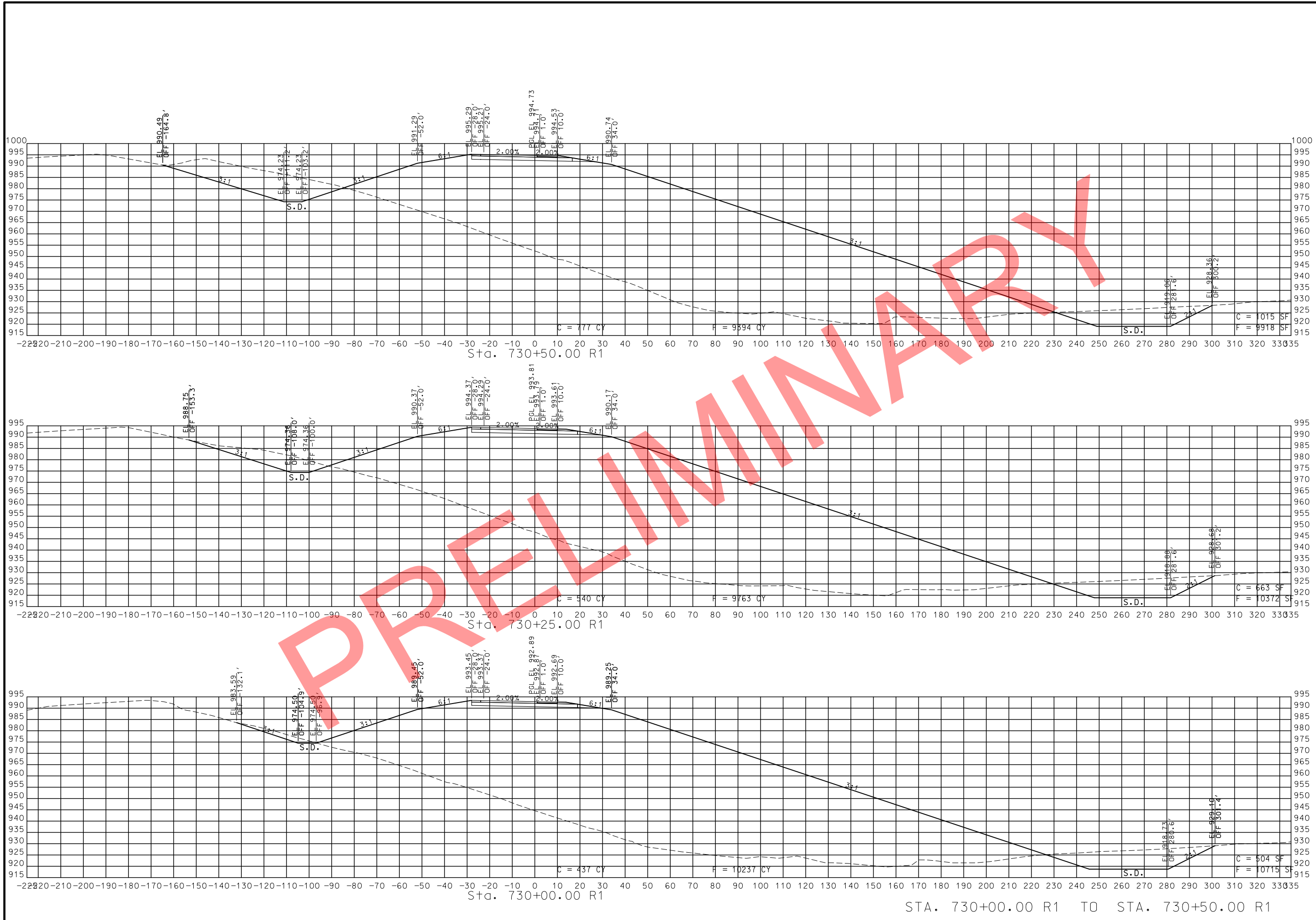

STA. 730+00.00 R1 TO STA. 730+50.00 R1

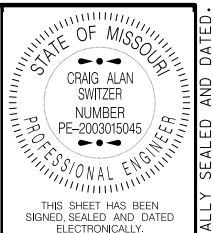

DATE PREPARED: 11/12/2019  
 ROUTE: 49 STATE: MO  
 DISTRICT: SW SHEET NO.: 28  
 COUNTY: McDONALD  
 JOB NO.: J7P0601  
 CONTRACT ID.:  
 PROJECT NO.:  
 BRIDGE NO.:

DATE	DESCRIPTION

MISSOURI HIGHWAYS AND TRANSPORTATION COMMISSION  
  
 105 WEST CAPITOL  
 JEFFERSON CITY, MO 65102  
 1-888-ASK-MODOT (1-888-275-6636)

ROUTE 49 SBL  
 CROSS SECTIONS  
 SHEET 4 OF 19

IF A SEAL IS PRESENT ON THIS SHEET IT HAS BEEN ELECTRONICALLY SEALED AND DATED.

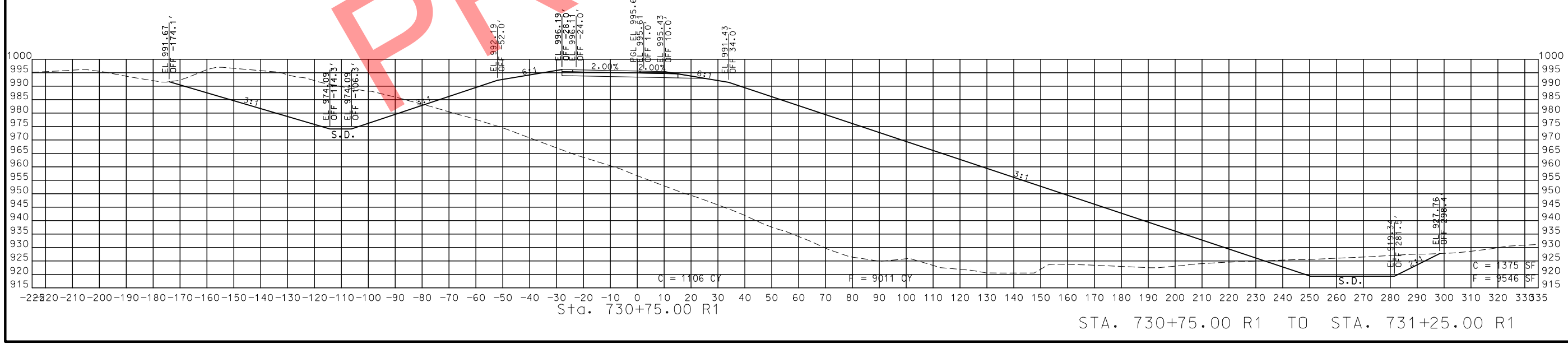
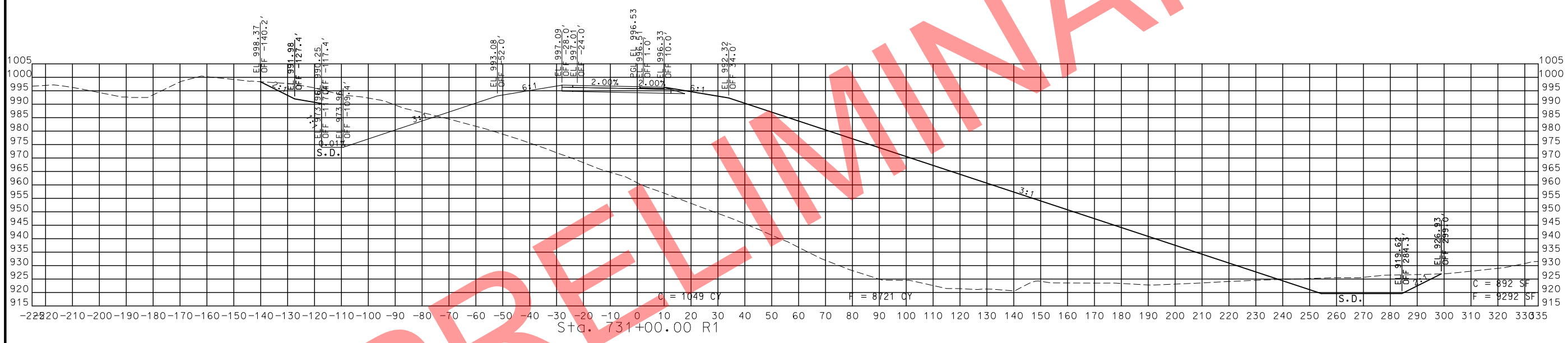
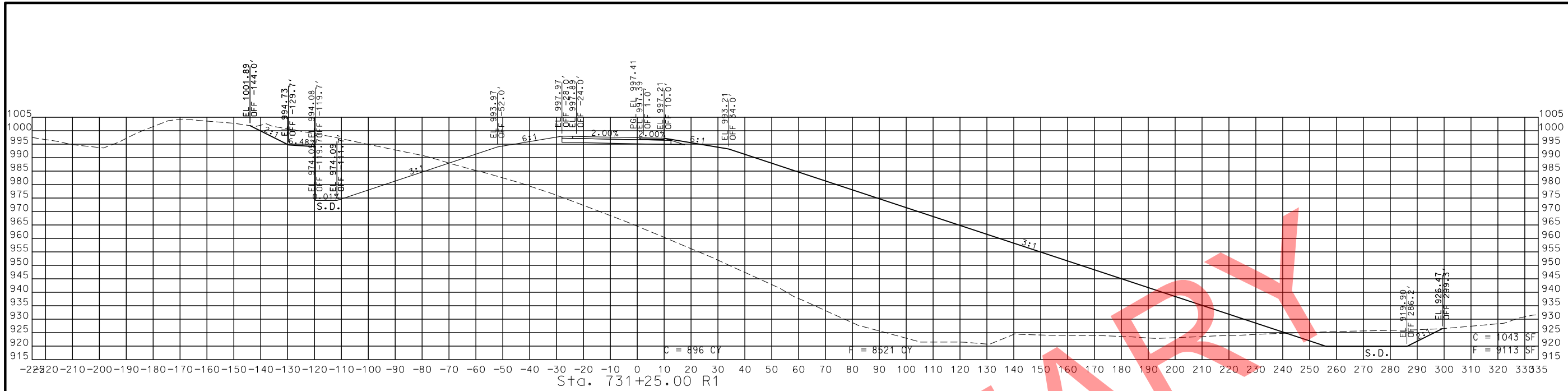

STA. 730+75.00 R1 TO STA. 731+25.00 R1

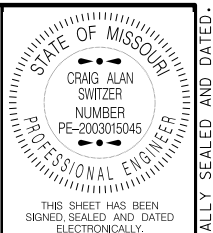

THIS SHEET HAS BEEN SIGNED, SEALED AND DATED ELECTRONICALLY.  
 DATE PREPARED 11/12/2019  
 ROUTE 49 STATE MO  
 DISTRICT SW SHEET NO. 29  
 COUNTY McDONALD  
 JOB NO. J7P0601  
 CONTRACT ID.  
 PROJECT NO.  
 BRIDGE NO.

DATE	DESCRIPTION

MISSOURI HIGHWAYS AND TRANSPORTATION COMMISSION  
 MoDOT  
 105 WEST CAPITOL  
 JEFFERSON CITY, MO 65102  
 1-888-ASK-MODOT (1-888-275-6636)

ROUTE 49 SBL  
 CROSS SECTIONS  
 SHEET 5 OF 19

IF A SEAL IS PRESENT ON THIS SHEET IT HAS BEEN ELECTRONICALLY SEALED AND DATED.



THIS SHEET HAS BEEN SIGNED, SEALED AND DATED ELECTRONICALLY.

DATE PREPARED  
11/12/2019

ROUTE 49 STATE MO

DISTRICT SW SHEET NO. 30

COUNTY McDONALD

JOB NO. J7P0601

CONTRACT ID.

PROJECT NO.

BRIDGE NO.

DATE	DESCRIPTION

MISSOURI HIGHWAYS AND TRANSPORTATION COMMISSION



105 WEST CAPITOL  
JEFFERSON CITY, MO 65102  
1-888-ASK-MODOT (1-888-275-6636)

ROUTE 49 SBL  
CROSS SECTIONS  
SHEET 6 OF 19

IF A SEAL IS PRESENT ON THIS SHEET IT HAS BEEN ELECTRONICALLY SEALED AND DATED.

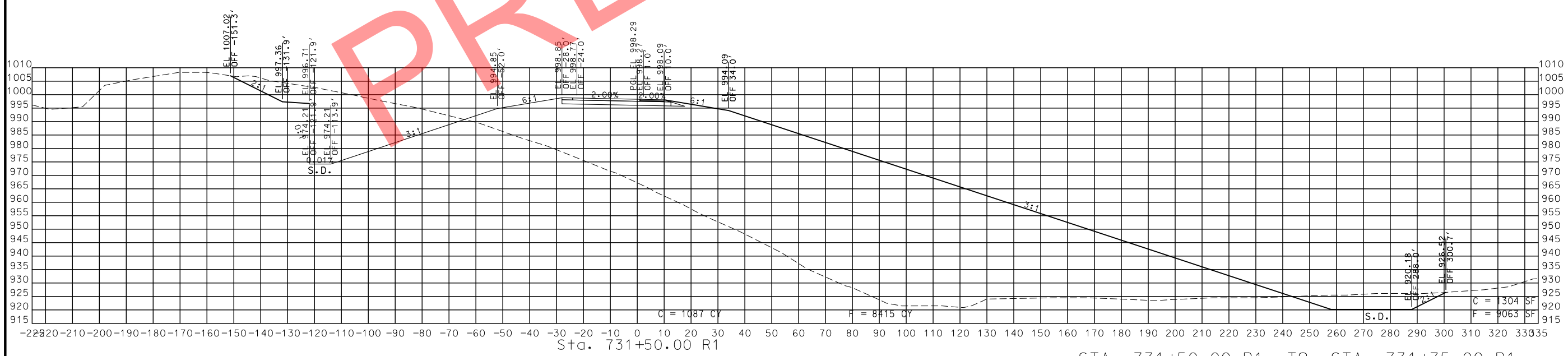
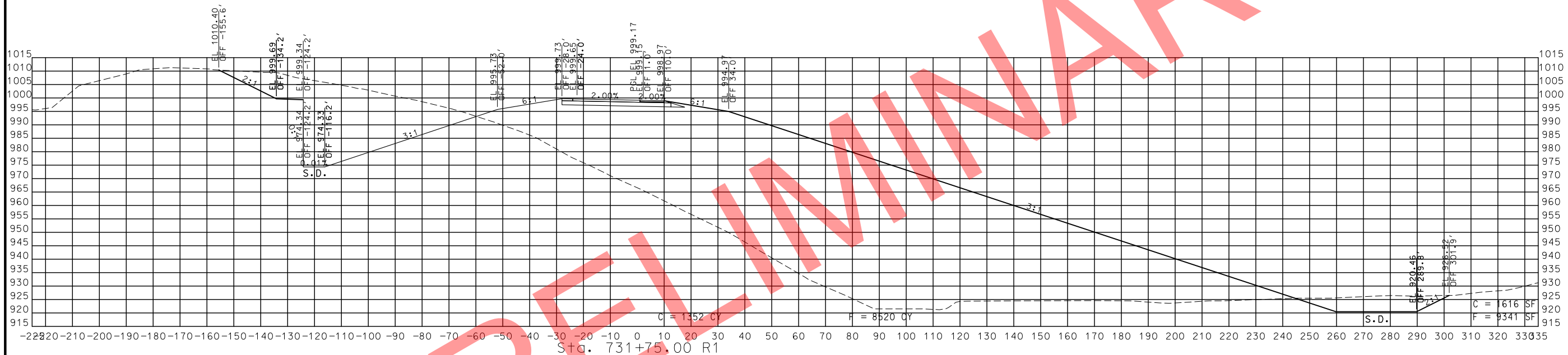

STA. 731+50.00 R1 TO STA. 731+75.00 R1

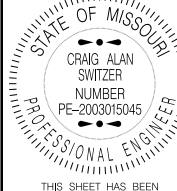

THIS SHEET HAS BEEN SIGNED, SEALED AND DATED ELECTRONICALLY.

DATE PREPARED 11/12/2019

ROUTE 49 STATE MO

DISTRICT SW SHEET NO. 31

COUNTY McDONALD

JOB NO. J7P0601

CONTRACT ID.

PROJECT NO.

BRIDGE NO.

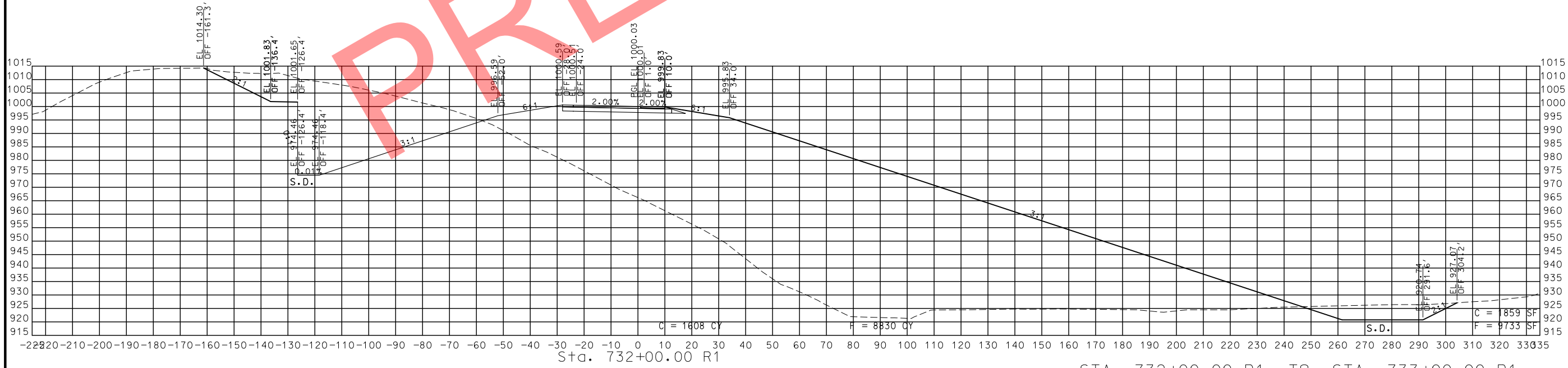
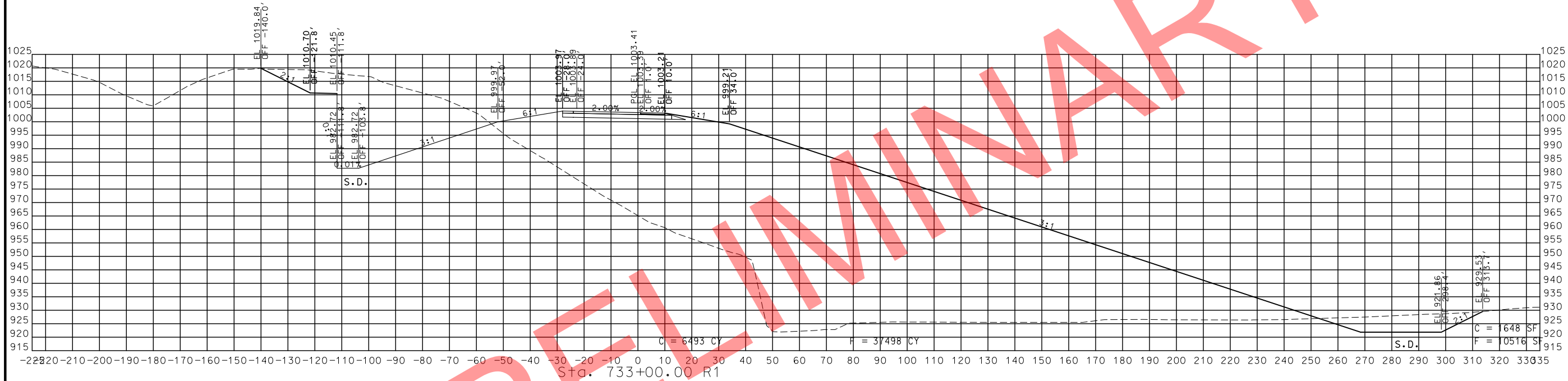

STA. 732+00.00 R1 TO STA. 733+00.00 R1

PRELIMINARY

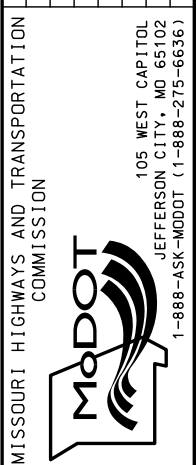

ROUTE 49 SBL CROSS SECTIONS SHEET 7 OF 19

IF A SEAL IS PRESENT ON THIS SHEET IT HAS BEEN ELECTRONICALLY SEALED AND DATED.

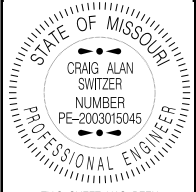

THIS SHEET HAS BEEN SIGNED, SEALED AND DATED ELECTRONICALLY.

DATE PREPARED  
11/12/2019

ROUTE STATE  
49 MO

DISTRICT SHEET NO.  
SW 32

COUNTY  
McDONALD

JOB NO.  
J7P0601

CONTRACT ID.

PROJECT NO.

BRIDGE NO.

DATE	DESCRIPTION

MISSOURI HIGHWAYS AND TRANSPORTATION COMMISSION



ROUTE 49 SBL CROSS SECTIONS SHEET 8 OF 19

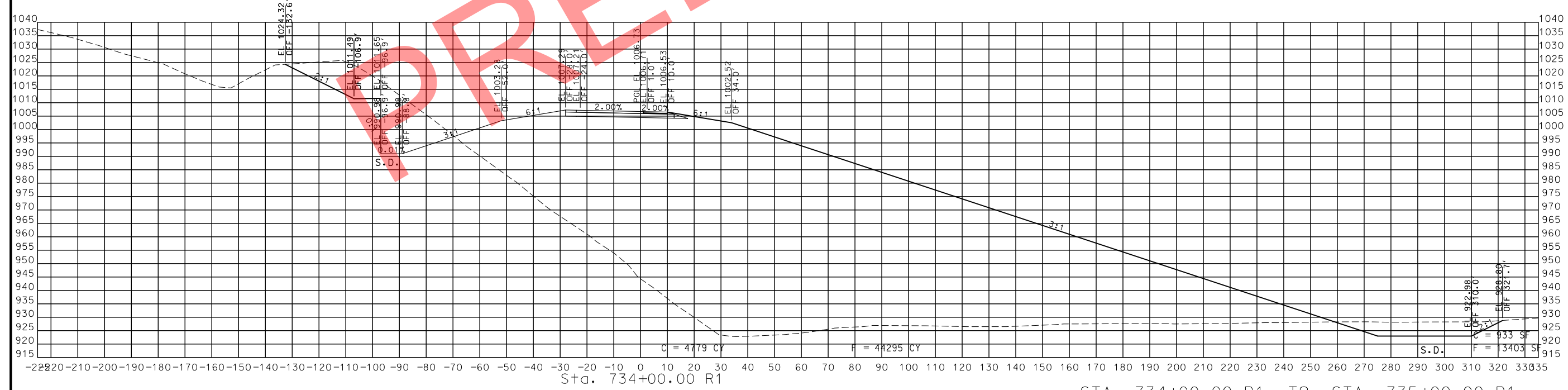
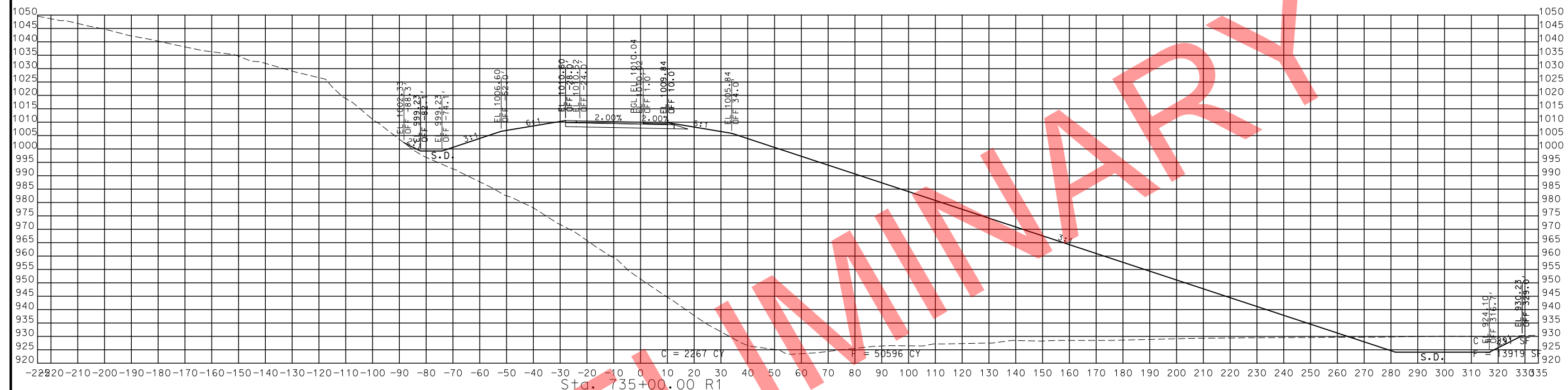

STA. 734+00.00 R1 TO STA. 735+00.00 R1

IF A SEAL IS PRESENT ON THIS SHEET IT HAS BEEN ELECTRONICALLY SEALED AND DATED.



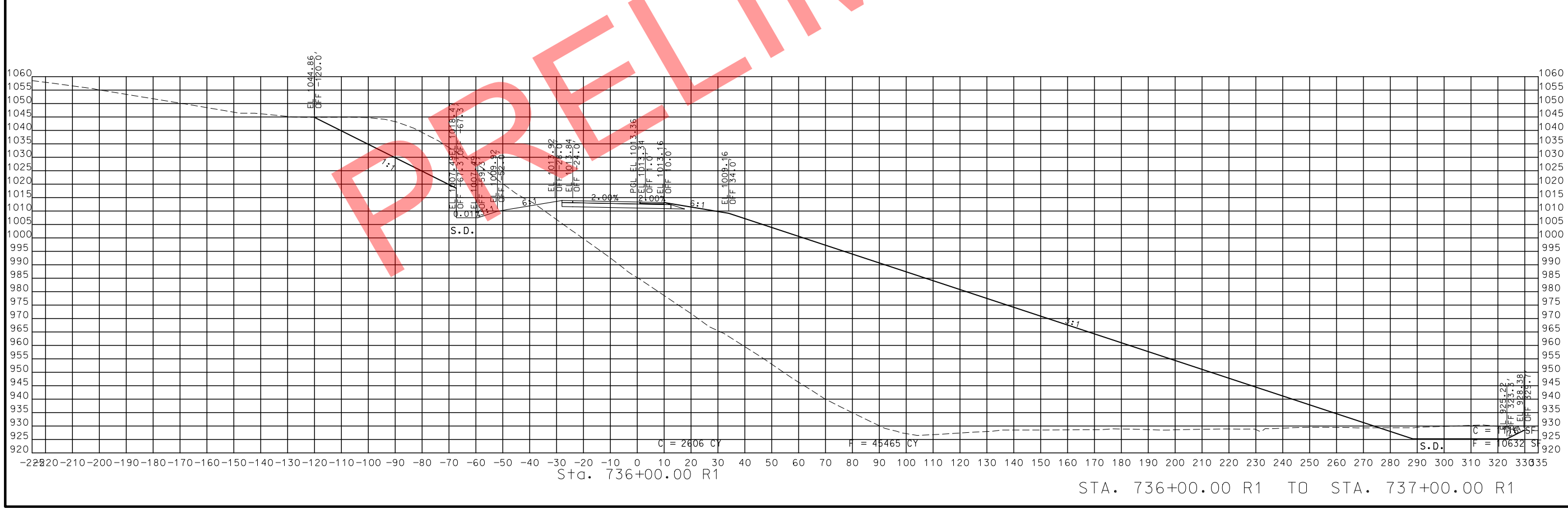
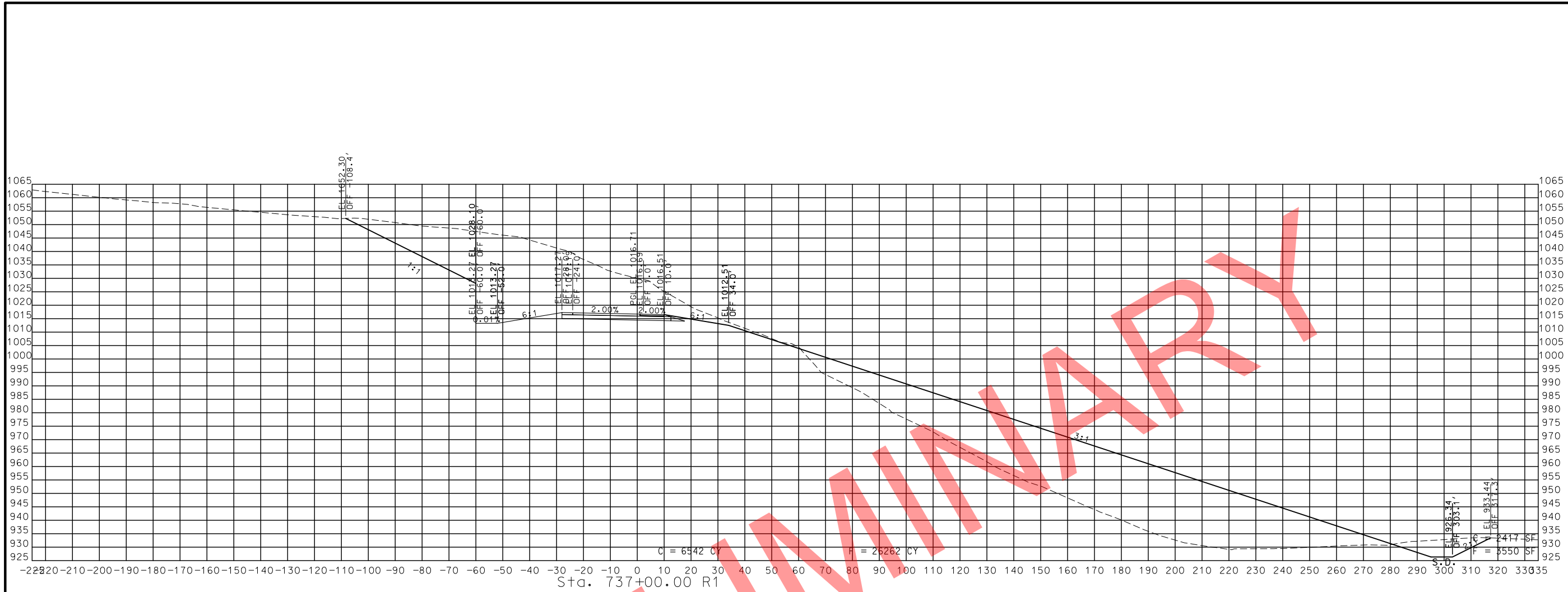

STA. 736+00.00 R1 TO STA. 737+00.00 R1

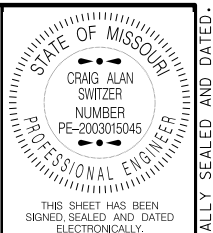

DATE PREPARED  
11/12/2019  
ROUTE 49 STATE MO  
DISTRICT SW SHEET NO. 33  
COUNTY McDONALD  
JOB NO. J7P0601  
CONTRACT ID.  
PROJECT NO.  
BRIDGE NO.

DATE	DESCRIPTION

MISSOURI HIGHWAYS AND TRANSPORTATION COMMISSION  
  
 105 WEST CAPITOL  
 JEFFERSON CITY, MO 65102  
 1-888-ASK-MODOT (1-888-275-6636)

ROUTE 49 SBL  
 CROSS SECTIONS  
 SHEET 9 OF 19

IF A SEAL IS PRESENT ON THIS SHEET IT HAS BEEN ELECTRONICALLY SEALED AND DATED.

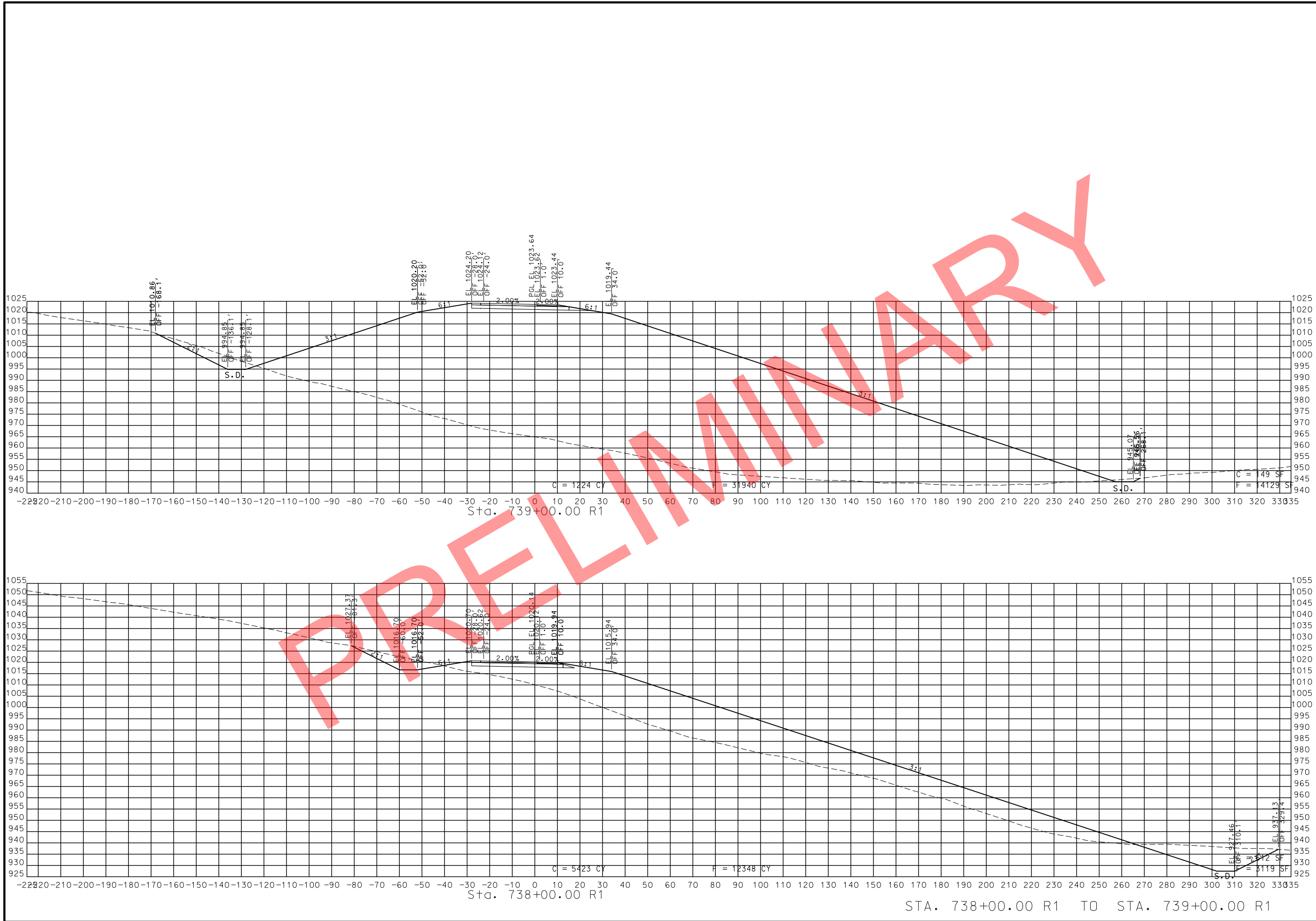

STA. 738+00.00 R1 TO STA. 739+00.00 R1

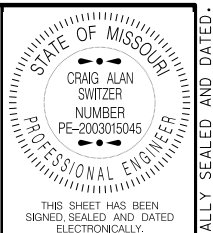

THIS SHEET HAS BEEN SIGNED, SEALED AND DATED ELECTRONICALLY.

DATE PREPARED: 11/12/2019

ROUTE: 49 STATE: MO

DISTRICT: SW SHEET NO.: 34

COUNTY: McDONALD

JOB NO.: J7P0601

CONTRACT ID.

PROJECT NO.

BRIDGE NO.

DATE	DESCRIPTION

MISSOURI HIGHWAYS AND TRANSPORTATION COMMISSION



ROUTE 49 SBL CROSS SECTIONS SHEET 10 OF 19

IF A SEAL IS PRESENT ON THIS SHEET IT HAS BEEN ELECTRONICALLY SEALED AND DATED.



THIS SHEET HAS BEEN  
SIGNED, SEALED AND DATED  
ELECTRONICALLY.

DATE PREPARED  
11/12/2019

ROUTE 49	STATE MO
DISTRICT SW	SHEET NO. 35

COUNTY  
McDONALD

JOB NO.  
J7P0601

CONTRACT ID.

PROJECT NO.

BRIDGE NO.

DESCRIPTION	DATE

MISSOURI HIGHWAYS AND TRANSPORTATION  
COMMISSION

105 WEST CAPITOL  
JEFFERSON CITY, MO 65102  
1-888-ASK-MODOT (1-888-275-6636)

ROUTE 49 SBL  
CROSS SECTIONS  
SHEET 11 OF 19

IF A SEAL IS PRESENT ON THIS SHEET IT HAS BEEN ELECTRONICALLY SEALED AND DATED.

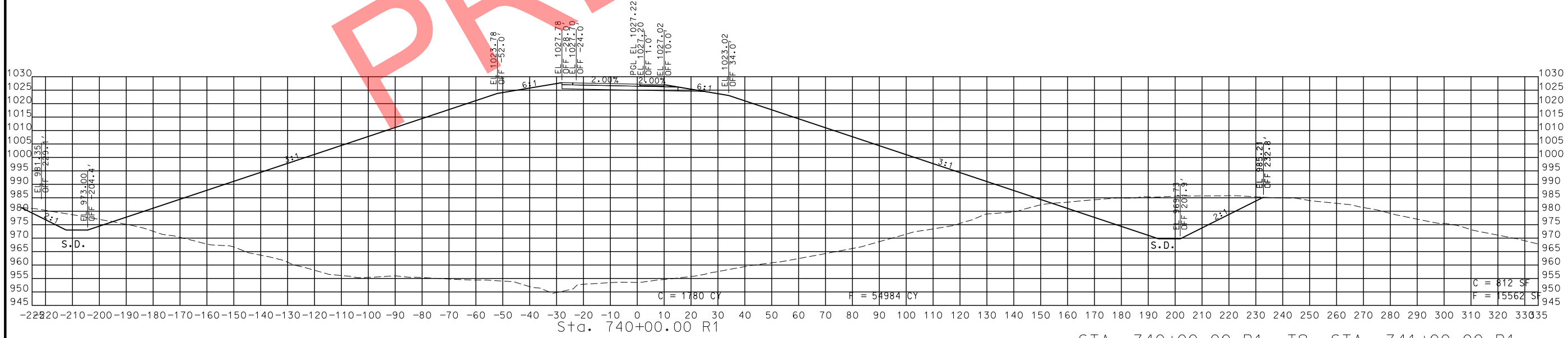
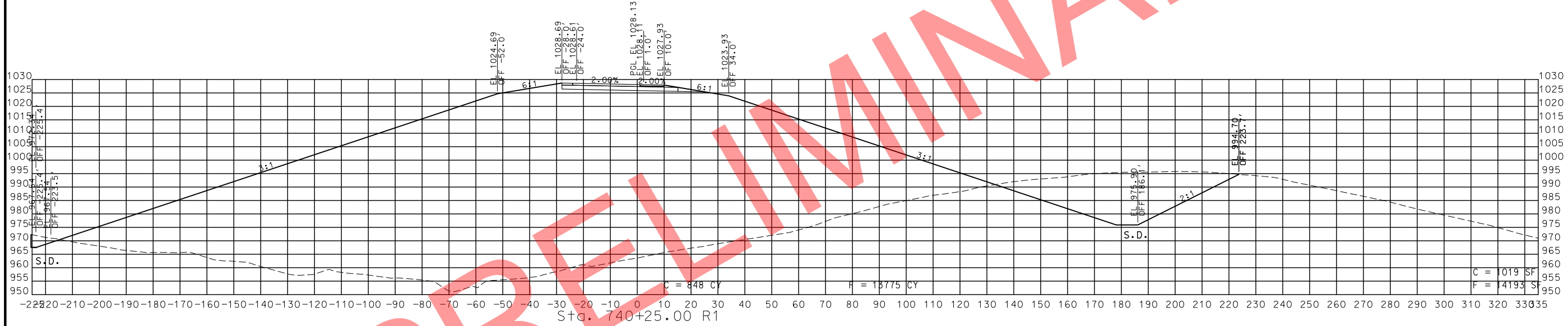
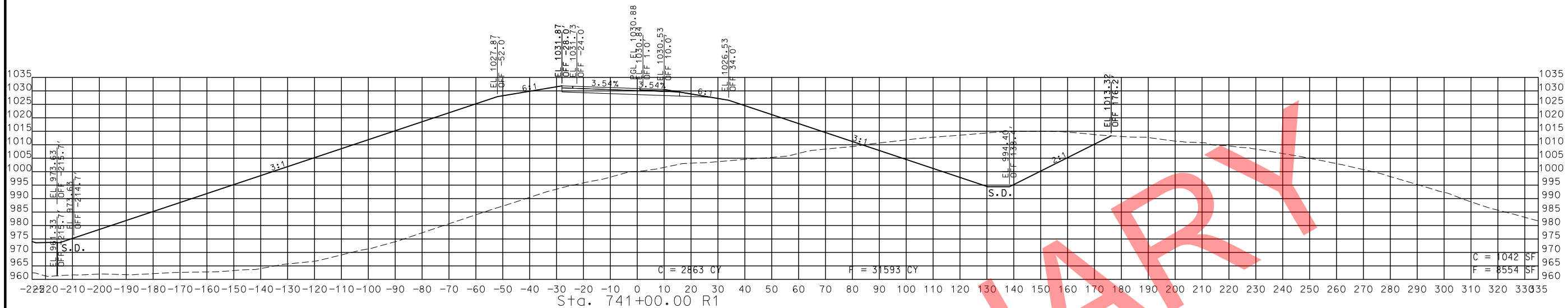

STA. 740+00.00 R1 TO STA. 741+00.00 R1

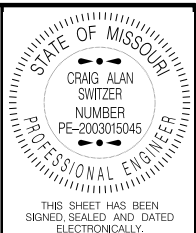

THIS SHEET HAS BEEN SIGNED, SEALED AND DATED ELECTRONICALLY.

DATE PREPARED 11/12/2019	
ROUTE 49	STATE MO
DISTRICT SW	SHEET NO. 36
COUNTY McDONALD	
JOB NO. J7P0601	
CONTRACT ID.	
PROJECT NO.	
BRIDGE NO.	

DESCRIPTION

DATE

MISSOURI HIGHWAYS AND TRANSPORTATION COMMISSION  
  
105 WEST CAPITOL  
JEFFERSON CITY, MO 65102  
1-888-ASK-MODOT (1-888-275-6636)  
  
ROUTE 49 SBL  
CROSS SECTIONS  
SHEET 12 OF 19

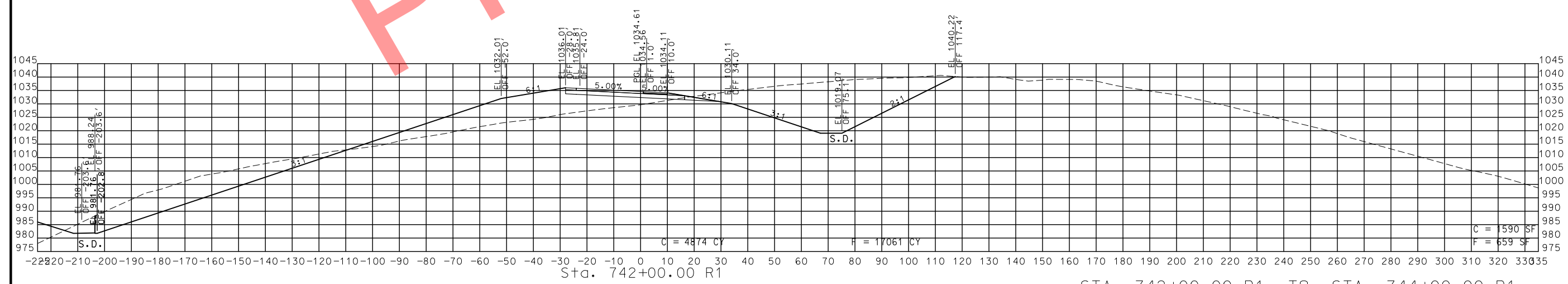
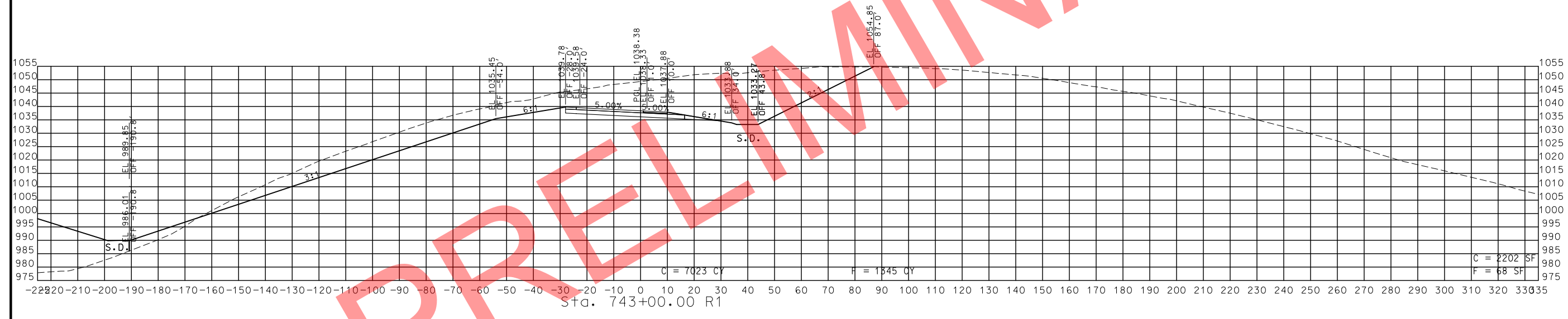
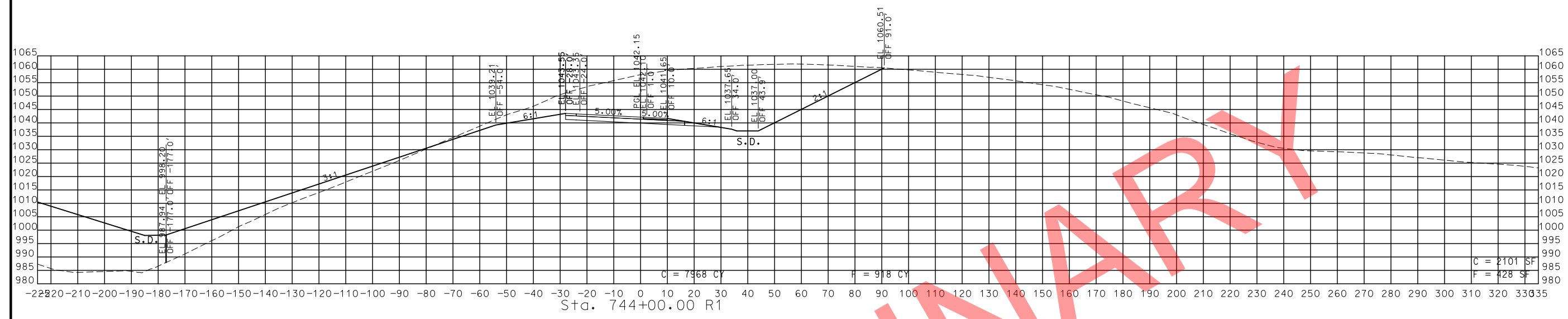

STA. 742+00.00 R1 TO STA. 744+00.00 R1

PROFESSIONAL ENGINEER

IF A SEAL IS PRESENT ON THIS SHEET IT HAS BEEN ELECTRONICALLY SEALED AND DATED.

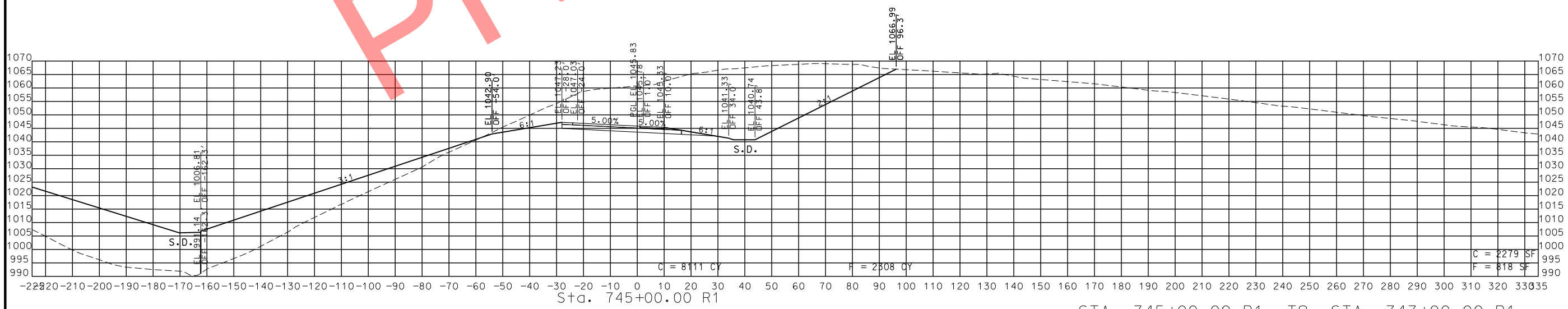
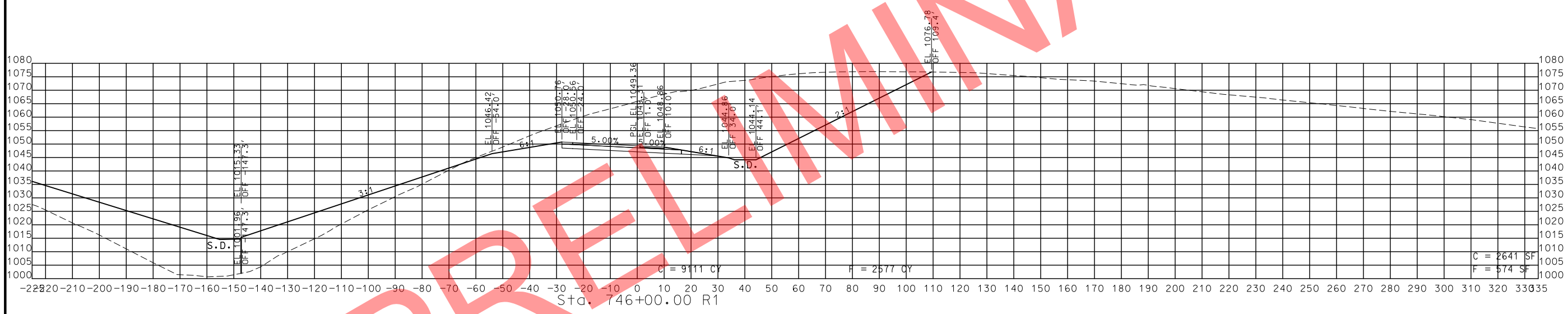
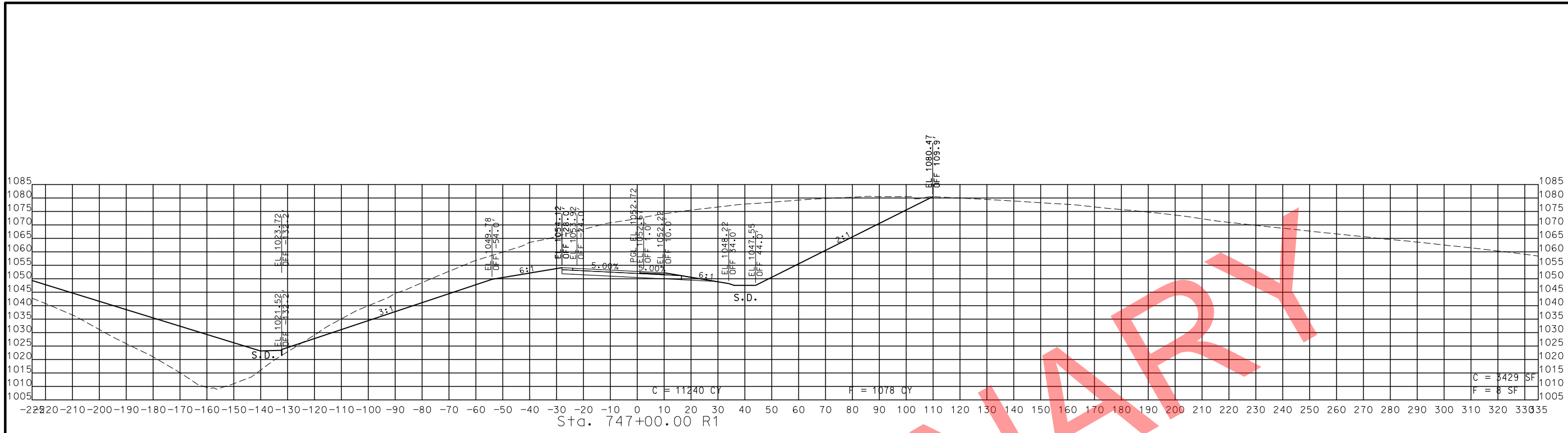

STA. 745+00.00 R1 TO STA. 747+00.00 R1

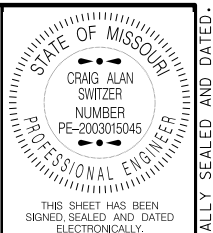

THIS SHEET HAS BEEN SIGNED, SEALED AND DATED ELECTRONICALLY.  
 DATE PREPARED 11/12/2019  
 ROUTE 49 STATE MO  
 DISTRICT SW SHEET NO. 37  
 COUNTY McDONALD  
 JOB NO. J7P0601  
 CONTRACT ID.  
 PROJECT NO.  
 BRIDGE NO.

DESCRIPTION	DATE

MISSOURI HIGHWAYS AND TRANSPORTATION COMMISSION  
 105 WEST CAPITOL JEFFERSON CITY, MO 65102  
 1-888-ASK-MODOT (1-888-275-6636)

ROUTE 49 SBL CROSS SECTIONS SHEET 13 OF 19

PRELIMINARY

IF A SEAL IS PRESENT ON THIS SHEET IT HAS BEEN ELECTRONICALLY SEALED AND DATED.

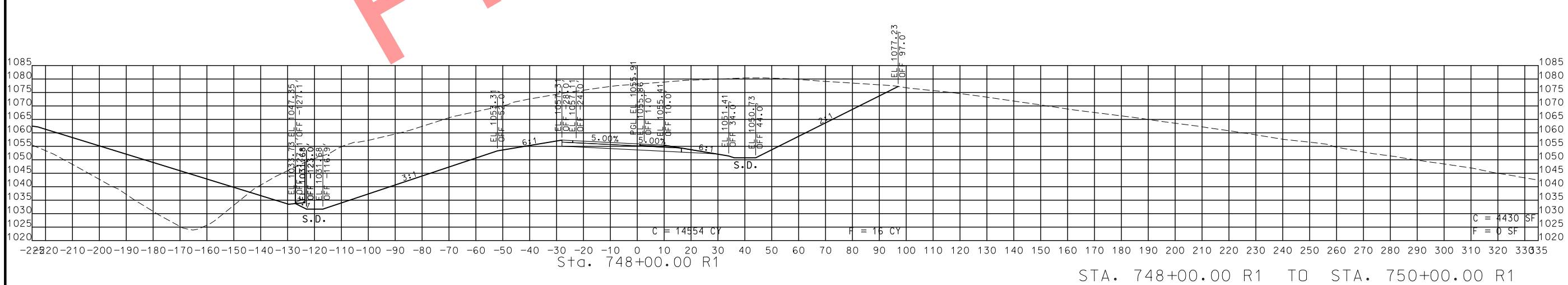
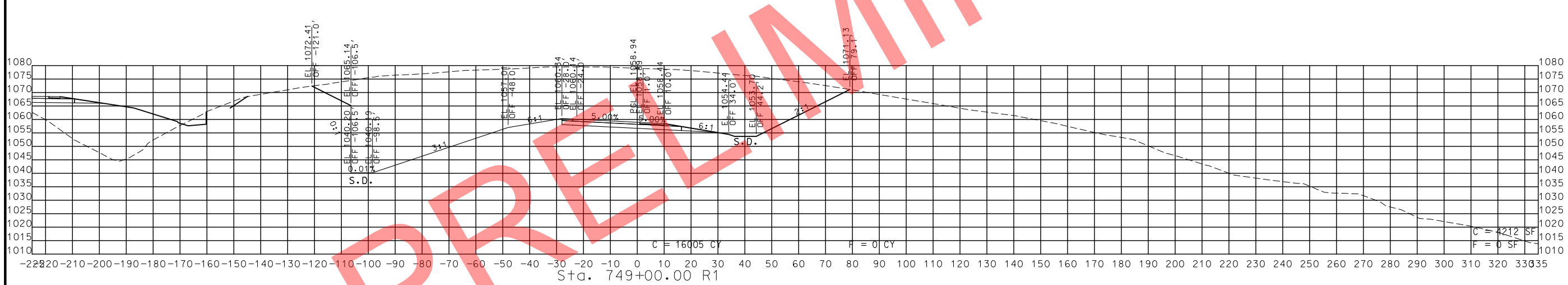
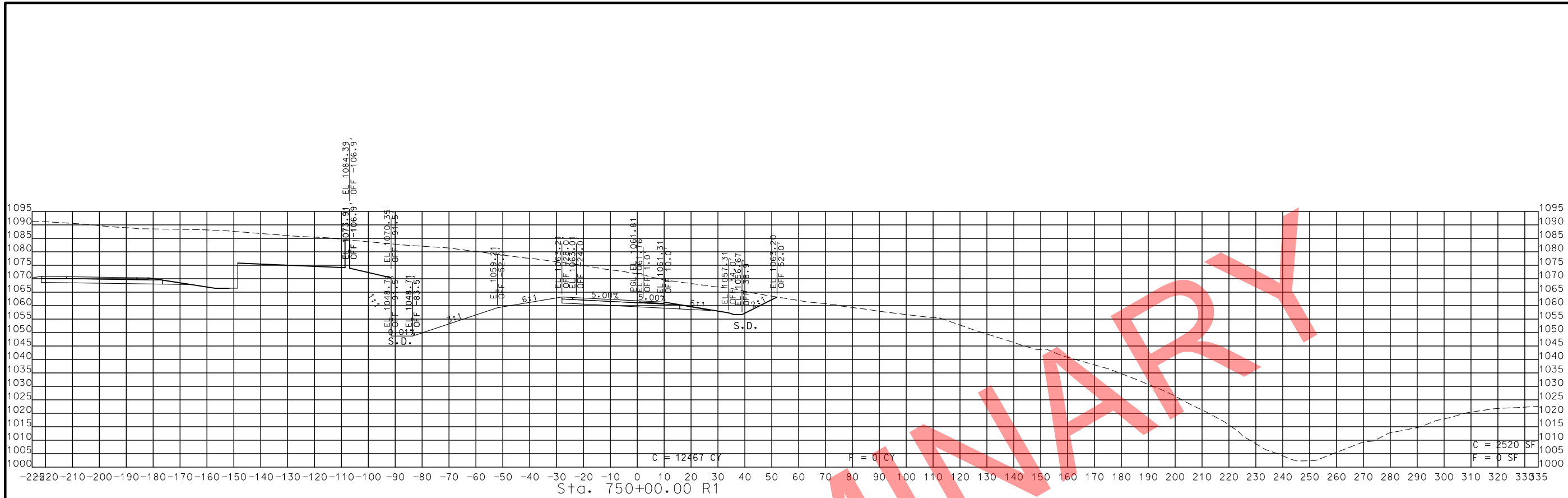

STA. 748+00.00 R1 TO STA. 750+00.00 R1

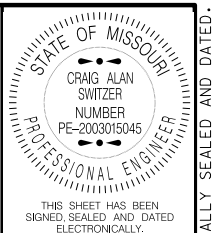

THIS SHEET HAS BEEN SIGNED, SEALED AND DATED ELECTRONICALLY.

DATE PREPARED 11/12/2019

ROUTE 49 STATE MO DISTRICT SW SHEET NO. 38

COUNTY McDONALD

JOB NO. J7P0601

CONTRACT ID.

PROJECT NO.

BRIDGE NO.

DATE	DESCRIPTION

MISSOURI HIGHWAYS AND TRANSPORTATION COMMISSION  
 105 WEST CAPITOL JEFFERSON CITY, MO 65102  
 1-888-ASK-MODOT (1-888-275-6636)

ROUTE 49 SBL CROSS SECTIONS SHEET 14 OF 19

IF A SEAL IS PRESENT ON THIS SHEET IT HAS BEEN ELECTRONICALLY SEALED AND DATED.

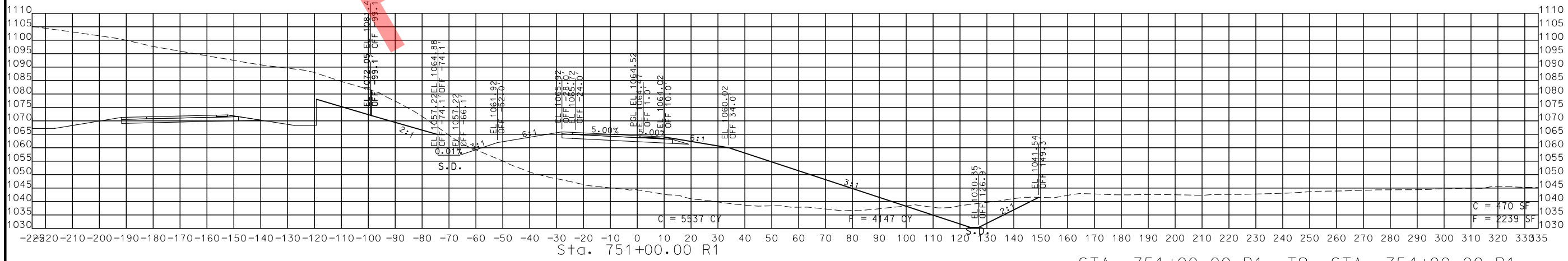
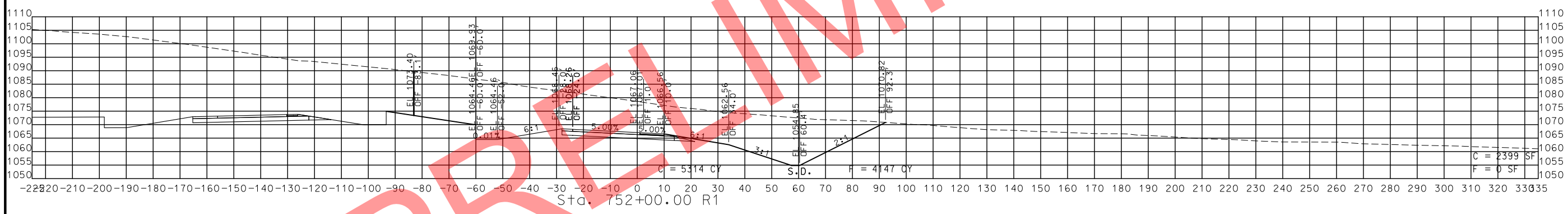
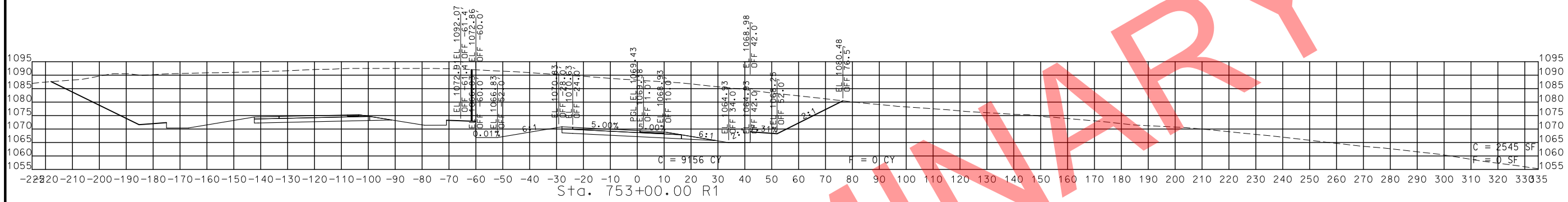
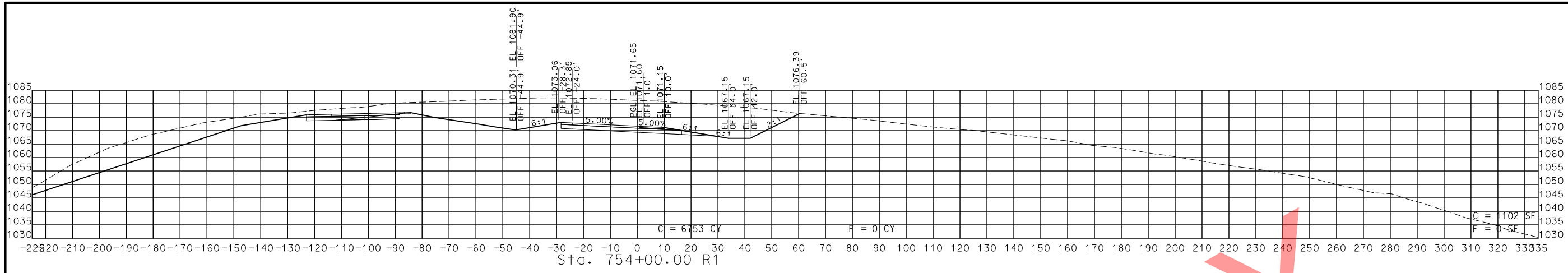

STA. 751+00.00 R1 TO STA. 754+00.00 R1

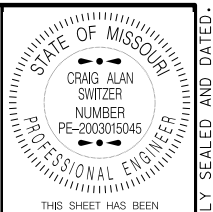

THIS SHEET HAS BEEN SIGNED, SEALED AND DATED ELECTRONICALLY.

DATE PREPARED 12/4/2019

ROUTE 49 STATE MO

DISTRICT SW SHEET NO. 39

COUNTY McDONALD

JOB NO. J7P0601

CONTRACT ID.

PROJECT NO.

BRIDGE NO.

DATE	DESCRIPTION

MISSOURI HIGHWAYS AND TRANSPORTATION COMMISSION

105 WEST CAPITOL JEFFERSON CITY, MO 65102  
1-888-ASK-MODOT (1-888-275-6636)

ROUTE 49 SBL  
CROSS SECTIONS  
SHEET 15 OF 19

IF A SEAL IS PRESENT ON THIS SHEET IT HAS BEEN ELECTRONICALLY SEALED AND DATED.

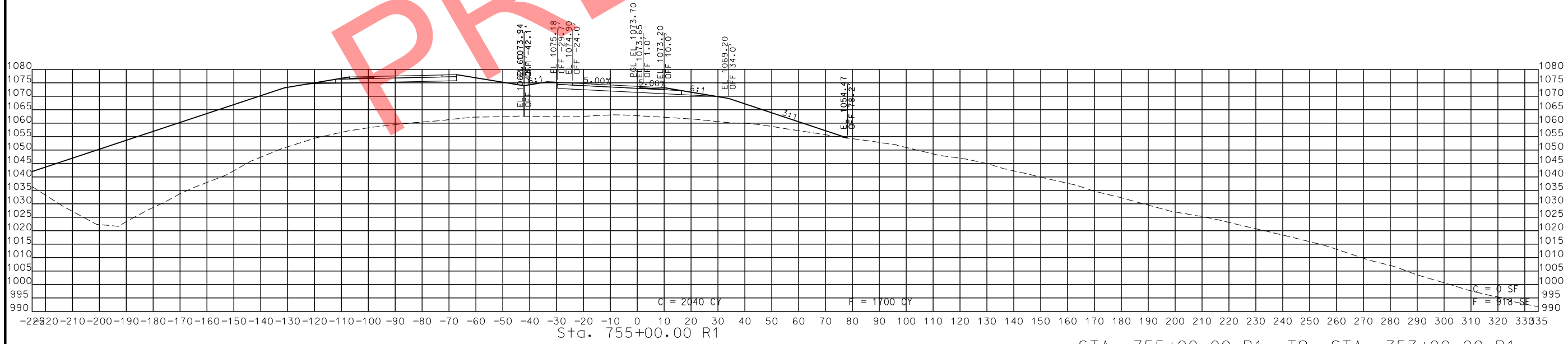
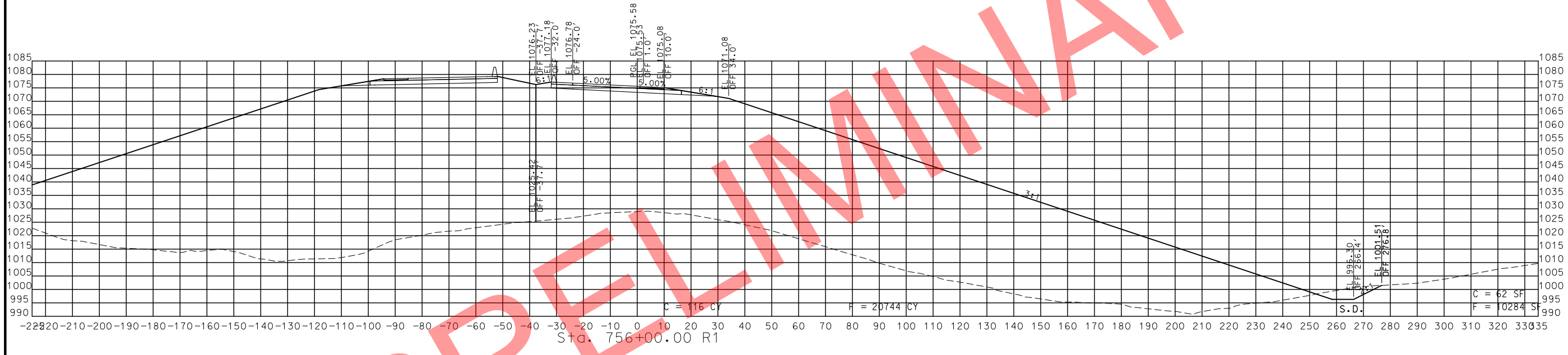
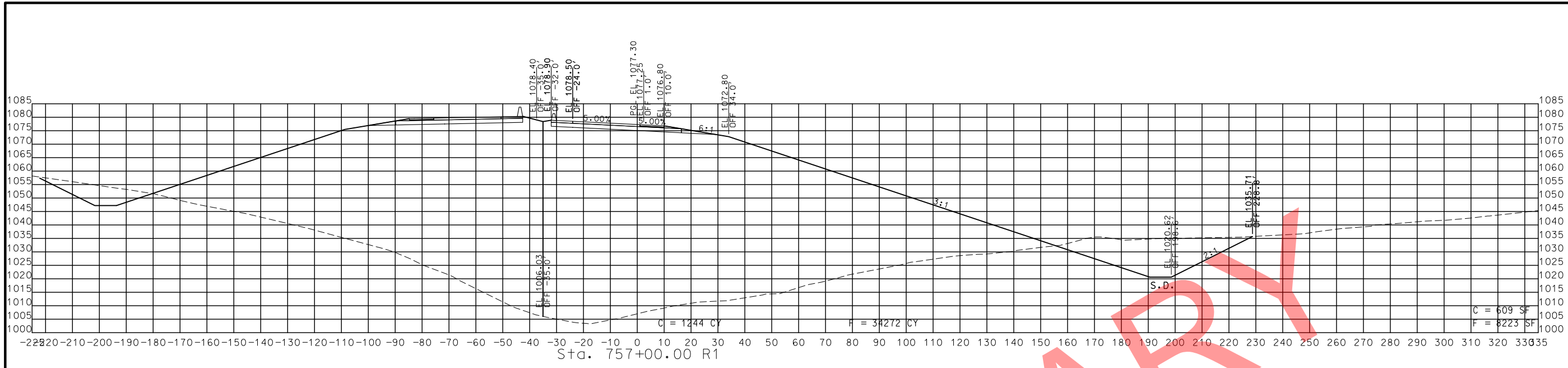

STA. 755+00.00 R1 TO STA. 757+00.00 R1

PRELIMINARY

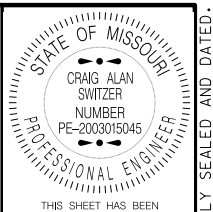

THIS SHEET HAS BEEN SIGNED, SEALED AND DATED ELECTRONICALLY.

DATE PREPARED 11/12/2019	
ROUTE 49	STATE MO
DISTRICT SW	SHEET NO. 40
COUNTY McDONALD	
JOB NO. J7P0601	
CONTRACT ID.	
PROJECT NO.	
BRIDGE NO.	

DATE	DESCRIPTION

MISSOURI HIGHWAYS AND TRANSPORTATION COMMISSION

105 WEST CAPITOL  
JEFFERSON CITY, MO 65102  
1-888-ASK-MODOT (1-888-275-6636)

ROUTE 49 SBL  
CROSS SECTIONS  
SHEET 16 OF 19

IF A SEAL IS PRESENT ON THIS SHEET IT HAS BEEN ELECTRONICALLY SEALED AND DATED.



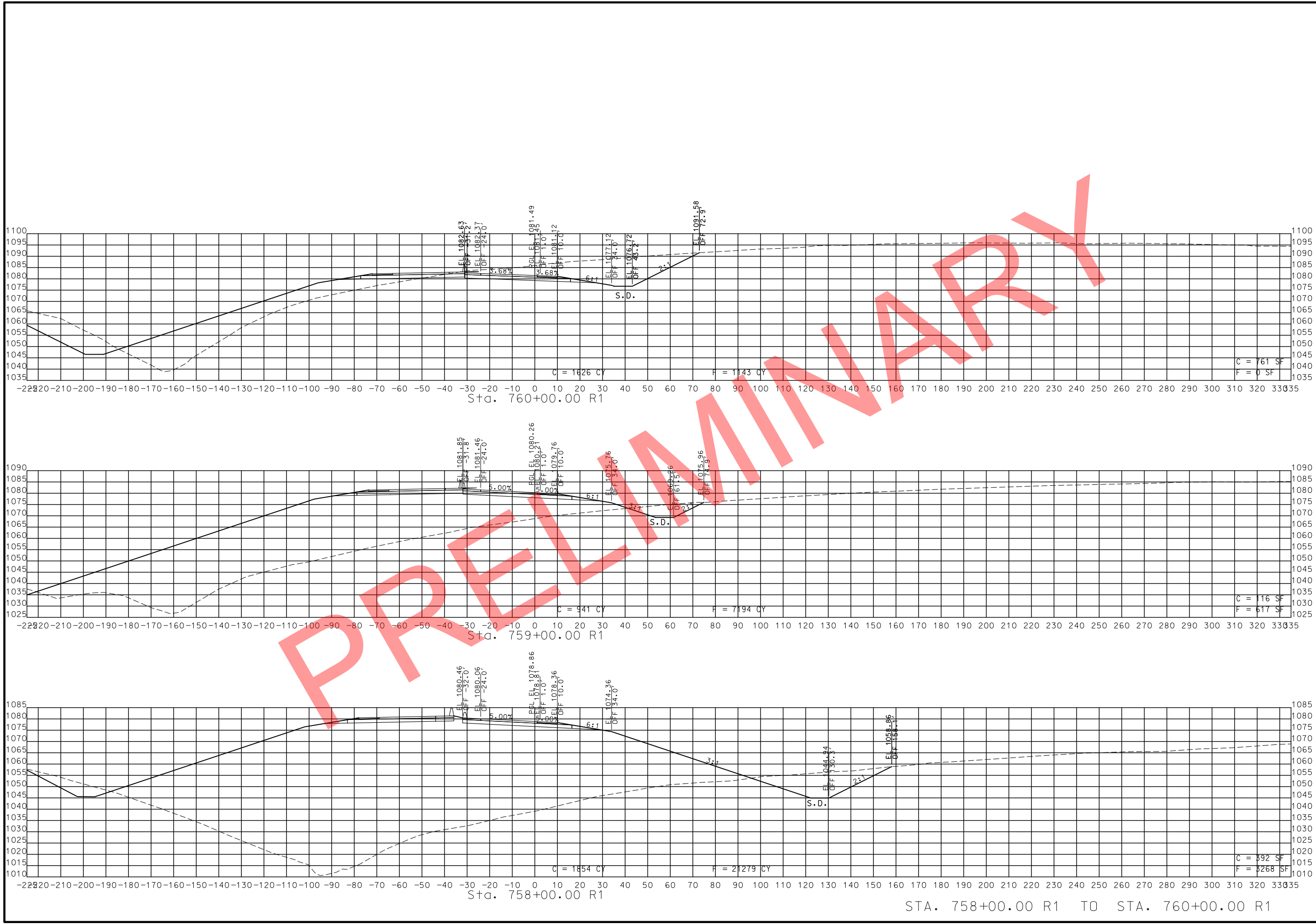

STA. 758+00.00 R1 TO STA. 760+00.00 R1

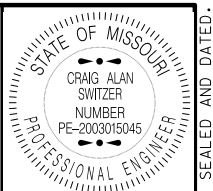

THIS SHEET HAS BEEN SIGNED, SEALED AND DATED ELECTRONICALLY.

DATE PREPARED  
11/12/2019

ROUTE 49 STATE MO

DISTRICT SW SHEET NO. 41

COUNTY McDONALD

JOB NO. J7P0601

CONTRACT ID.

PROJECT NO.

BRIDGE NO.

DESCRIPTION	DATE

MISSOURI HIGHWAYS AND TRANSPORTATION COMMISSION

105 WEST CAPITOL  
JEFFERSON CITY, MO 65102  
1-888-ASK-MODOT (1-888-275-6636)

ROUTE 49 SBL  
CROSS SECTIONS  
SHEET 17 OF 19

IF A SEAL IS PRESENT ON THIS SHEET IT HAS BEEN ELECTRONICALLY SEALED AND DATED.







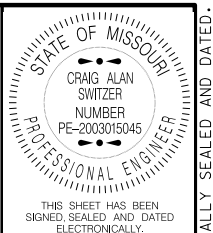
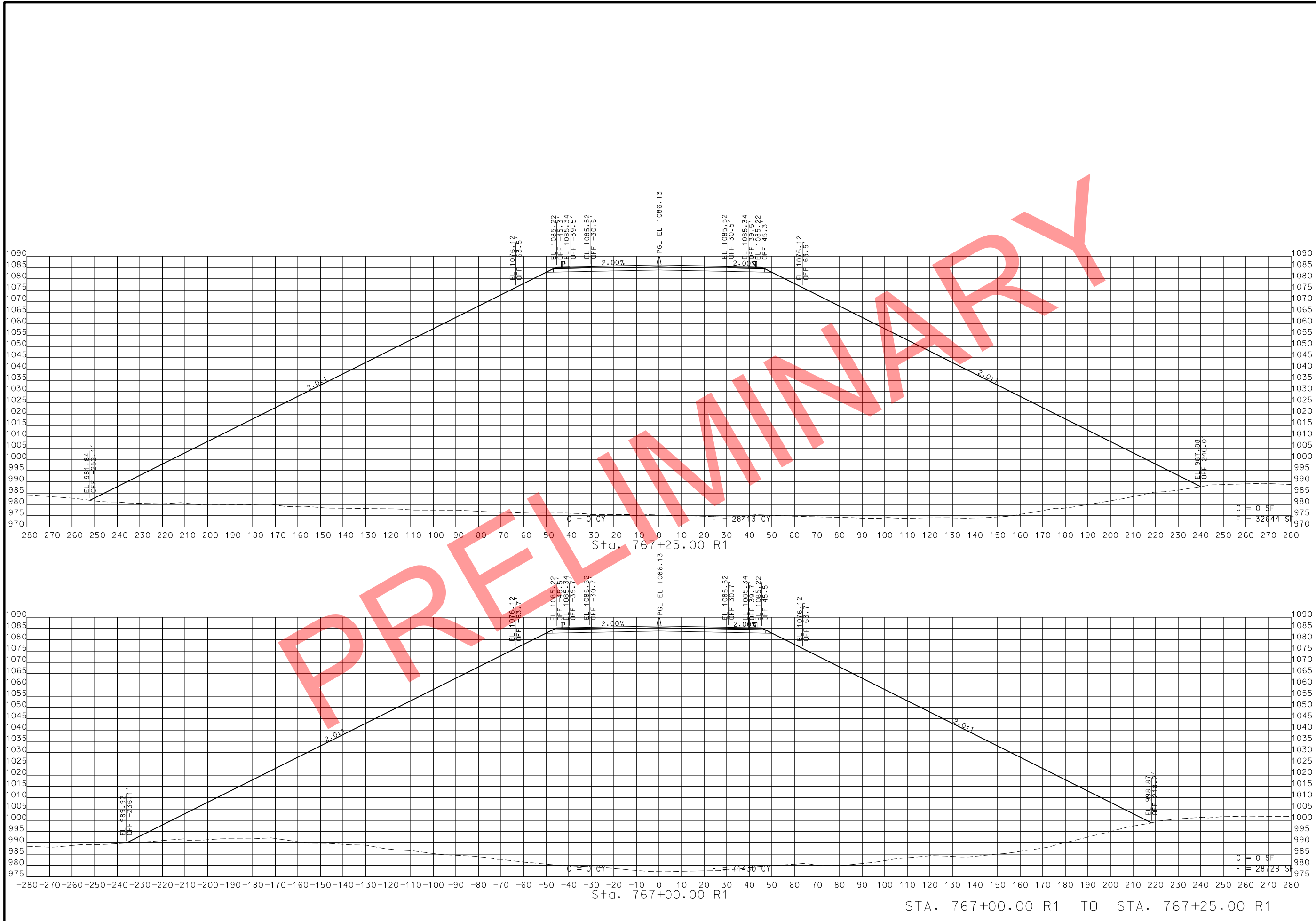

THIS SHEET HAS BEEN SIGNED, SEALED AND DATED ELECTRONICALLY.

DATE PREPARED: 11/13/2019

ROUTE: 49 STATE: MO

DISTRICT: SW SHEET NO.: 45

COUNTY: McDONALD

JOB NO.: J7P0601

CONTRACT ID.:

PROJECT NO.:

BRIDGE NO.:

DATE	DESCRIPTION

MISSOURI HIGHWAYS AND TRANSPORTATION COMMISSION

105 WEST CAPITOL  
JEFFERSON CITY, MO 65102  
1-888-ASK-MODOT (1-888-275-6636)

ROUTE 49  
CROSS SECTIONS  
SHEET 2 OF 206

IF A SEAL IS PRESENT ON THIS SHEET IT HAS BEEN ELECTRONICALLY SEALED AND DATED.

STA. 767+00.00 R1 TO STA. 767+25.00 R1





THIS SHEET HAS BEEN SIGNED, SEALED AND DATED ELECTRONICALLY.

DATE PREPARED  
11/13/2019

ROUTE 49 STATE MO

DISTRICT SW SHEET NO. 47

COUNTY  
McDONALD

JOB NO.  
J7P0601

CONTRACT ID.

PROJECT NO.

BRIDGE NO.

DATE	DESCRIPTION

MISSOURI HIGHWAYS AND TRANSPORTATION COMMISSION

105 WEST CAPITOL  
JEFFERSON CITY, MO 65102  
1-888-ASK-MODOT (1-888-275-6636)

ROUTE 49  
CROSS SECTIONS  
SHEET 4 OF 206

IF A SEAL IS PRESENT ON THIS SHEET IT HAS BEEN ELECTRONICALLY SEALED AND DATED.

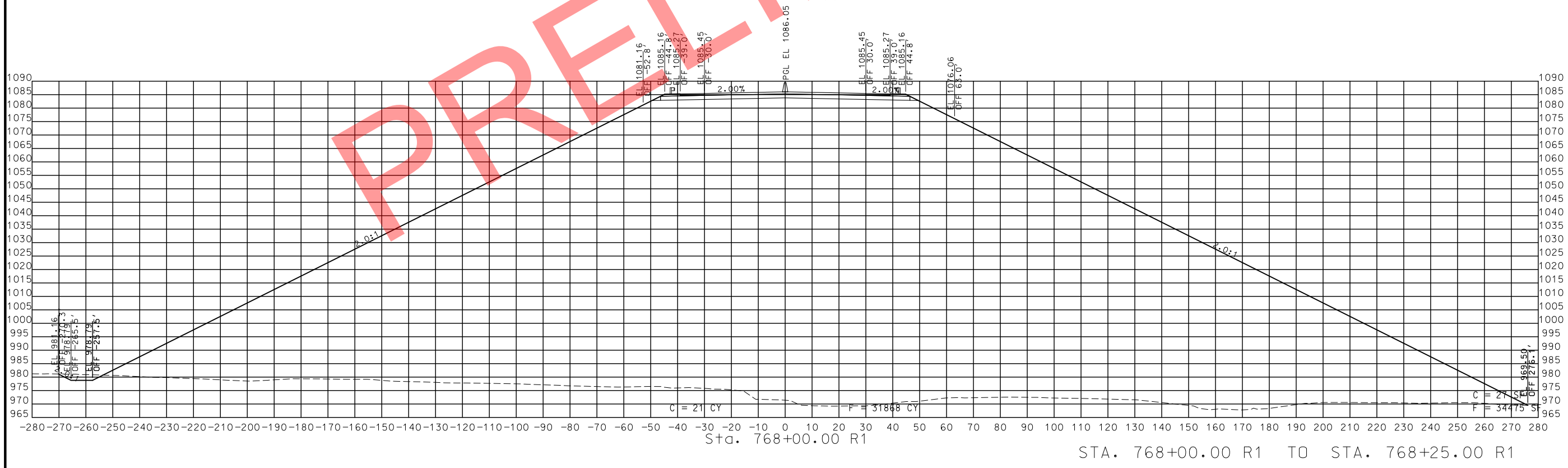
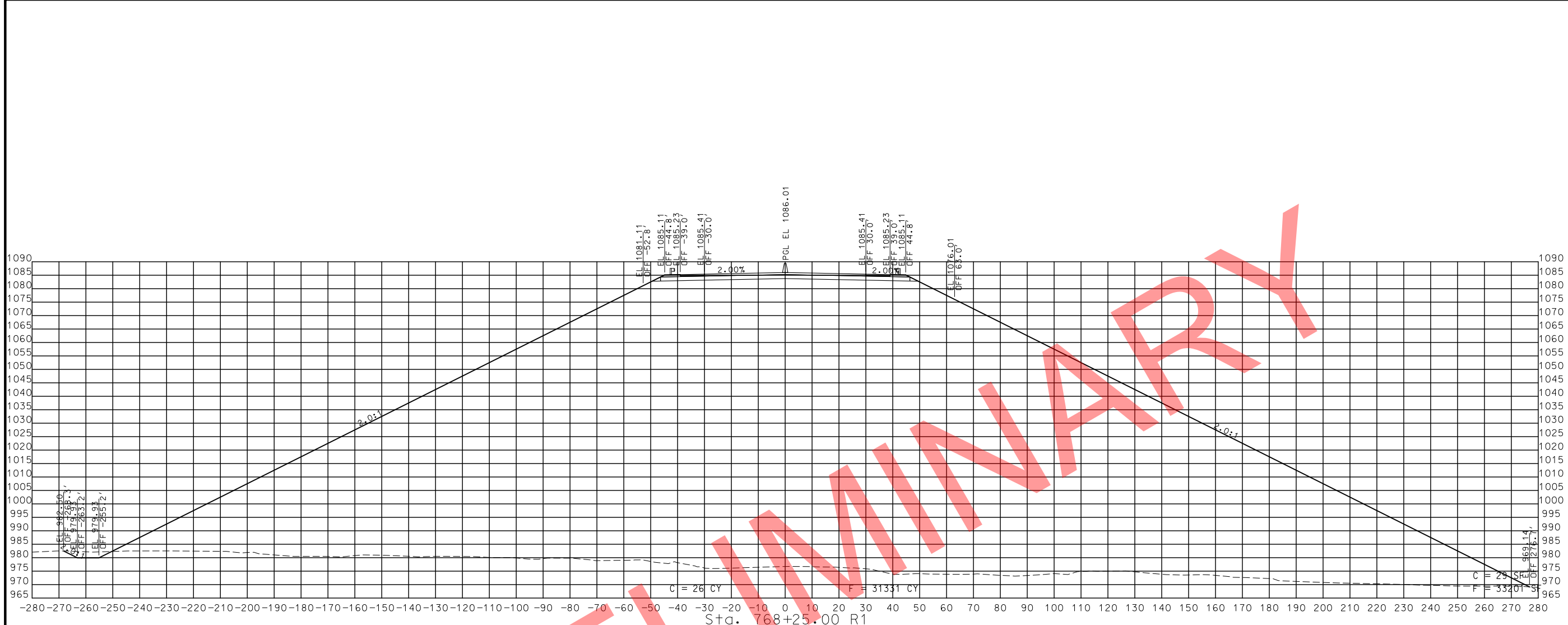

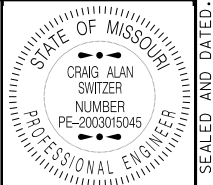
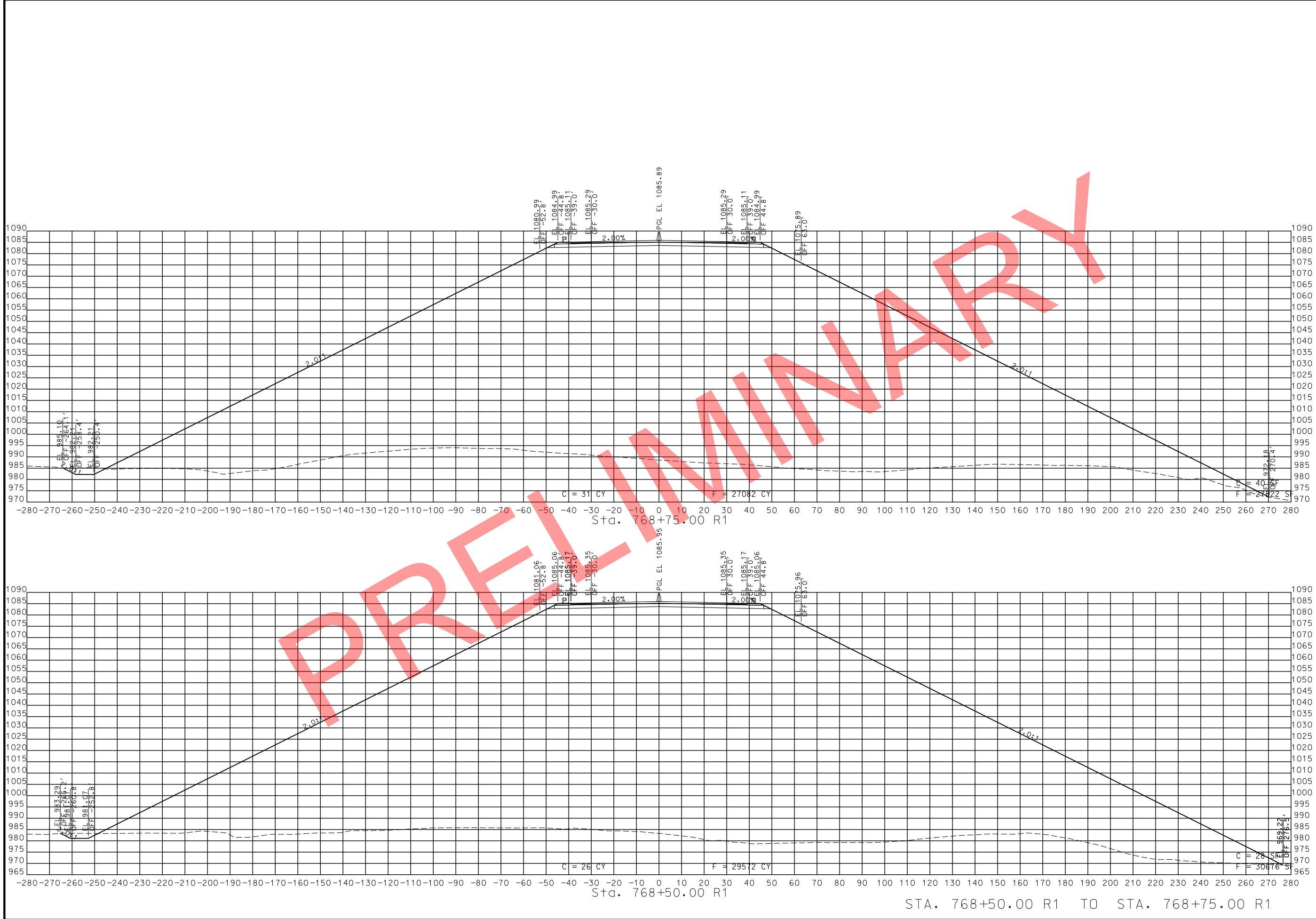

THIS SHEET HAS BEEN SIGNED, SEALED AND DATED ELECTRONICALLY.

DATE PREPARED  
11/13/2019

ROUTE 49	STATE MO
DISTRICT SW	SHEET NO. 48

COUNTY  
McDONALD

JOB NO.  
J7P0601

CONTRACT ID.

PROJECT NO.

BRIDGE NO.

DATE	DESCRIPTION

MISSOURI HIGHWAYS AND TRANSPORTATION COMMISSION

105 WEST CAPITOL  
JEFFERSON CITY, MO 65102  
1-888-ASK-MODOT (1-888-275-6636)

ROUTE 49  
CROSS SECTIONS  
SHEET 5 OF 206

IF A SEAL IS PRESENT ON THIS SHEET IT HAS BEEN ELECTRONICALLY SEALED AND DATED.

STA. 768+50.00 R1 TO STA. 768+75.00 R1





THIS SHEET HAS BEEN SIGNED, SEALED AND DATED ELECTRONICALLY.

DATE PREPARED  
11/13/2019

ROUTE 49	STATE MO
DISTRICT SW	SHEET NO. 49

COUNTY  
McDONALD

JOB NO.  
J7P0601

CONTRACT ID.

PROJECT NO.

BRIDGE NO.

DATE	DESCRIPTION

MISSOURI HIGHWAYS AND TRANSPORTATION COMMISSION



105 WEST CAPITOL  
JEFFERSON CITY, MO 65102  
1-888-ASK-MODOT (1-888-275-6636)

ROUTE 49  
CROSS SECTIONS  
SHEET 6 OF 206

IF A SEAL IS PRESENT ON THIS SHEET IT HAS BEEN ELECTRONICALLY SEALED AND DATED.

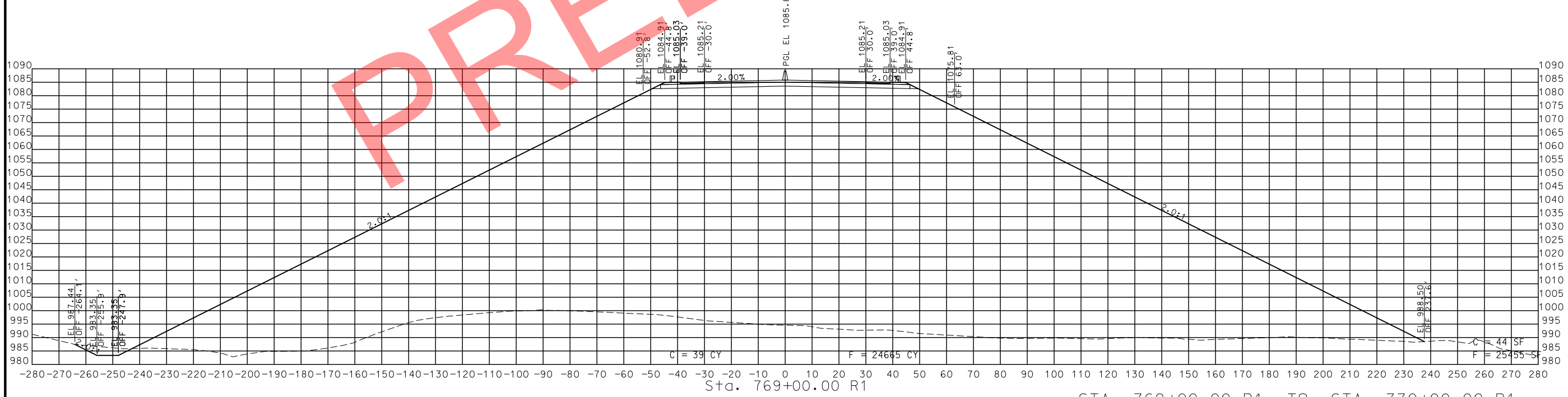

STA. 769+00.00 R1 TO STA. 770+00.00 R1

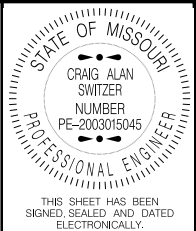

THIS SHEET HAS BEEN SIGNED, SEALED AND DATED ELECTRONICALLY.

DATE PREPARED  
11/13/2019

ROUTE 49 STATE MO  
DISTRICT SW SHEET NO. 50

COUNTY  
McDONALD

JOB NO.  
J7P0601

CONTRACT ID.

PROJECT NO.

BRIDGE NO.

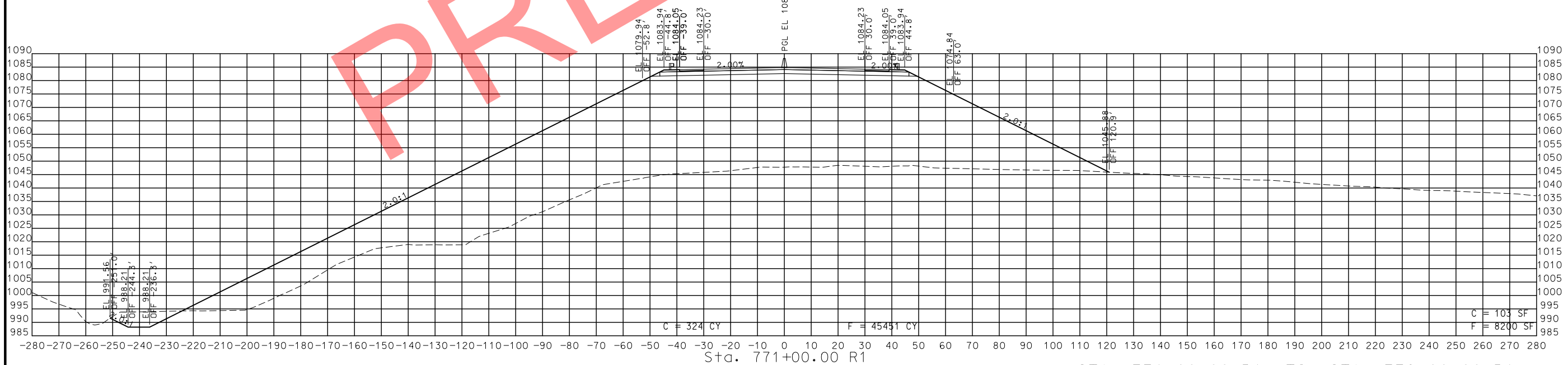
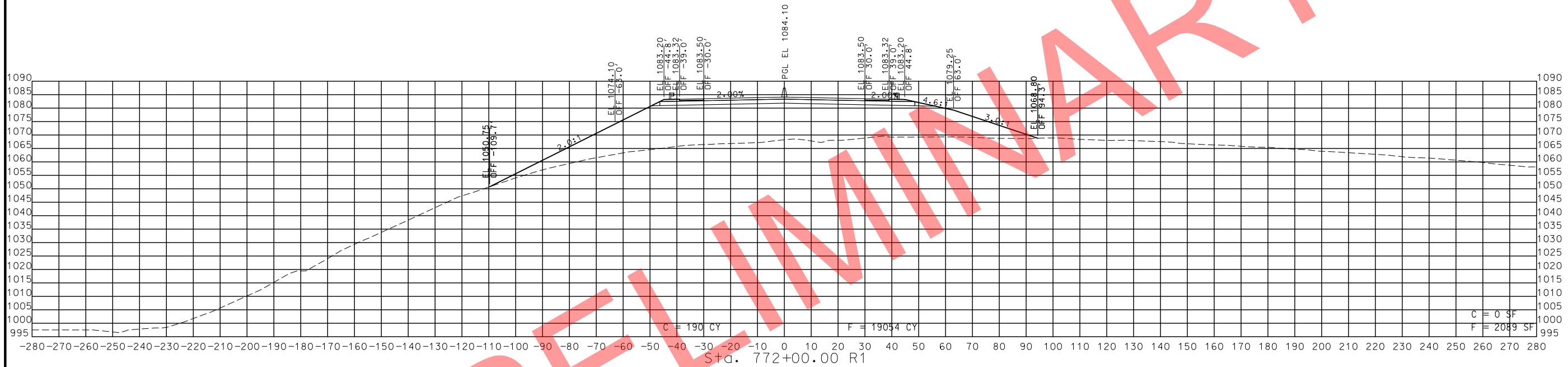

STA. 771+00.00 R1 TO STA. 772+00.00 R1

PRELIMINARY

DATE	DESCRIPTION

MISSOURI HIGHWAYS AND TRANSPORTATION COMMISSION

105 WEST CAPITOL  
JEFFERSON CITY, MO 65102  
1-888-ASK-MODOT (1-888-275-6636)

ROUTE 49  
CROSS SECTIONS  
SHEET 7 OF 206

IF A SEAL IS PRESENT ON THIS SHEET IT HAS BEEN ELECTRONICALLY SEALED AND DATED.

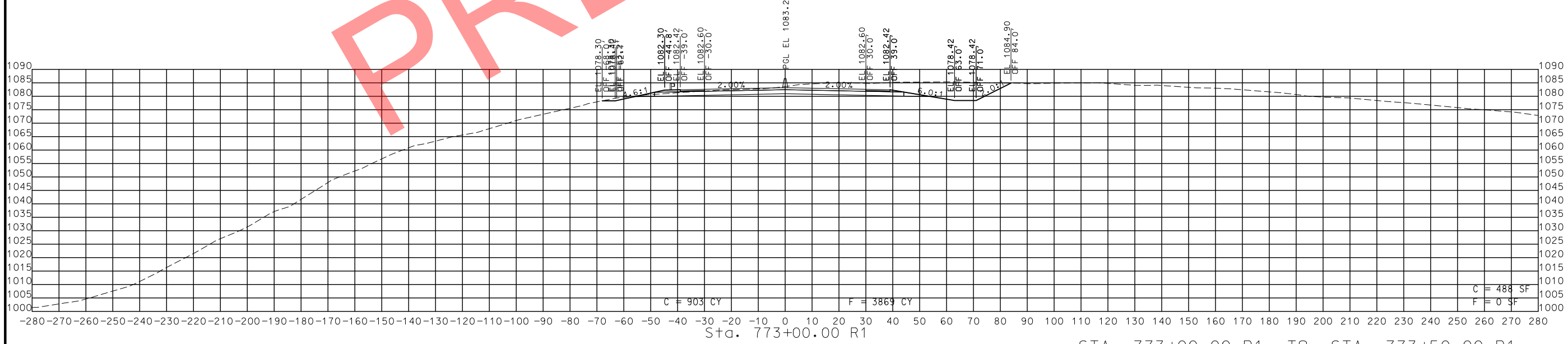
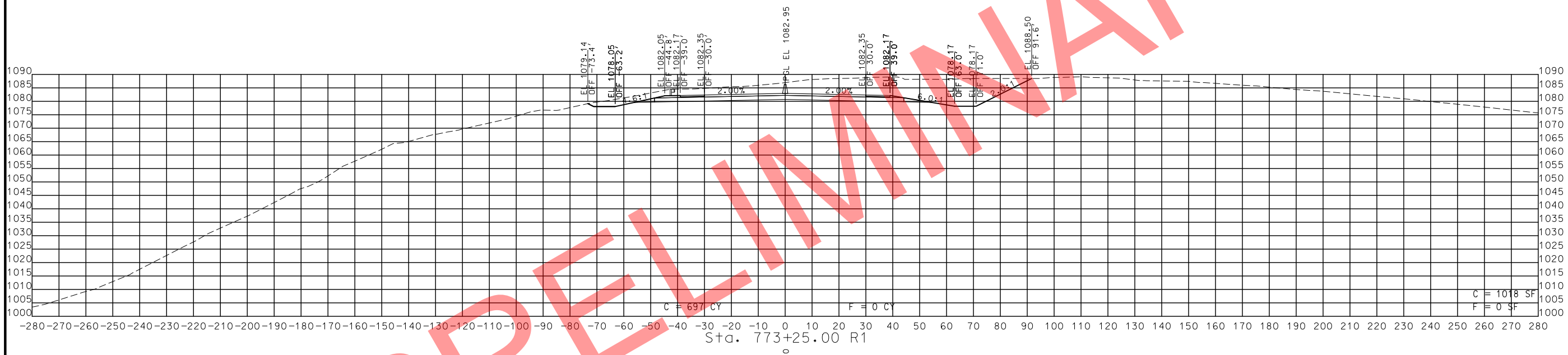
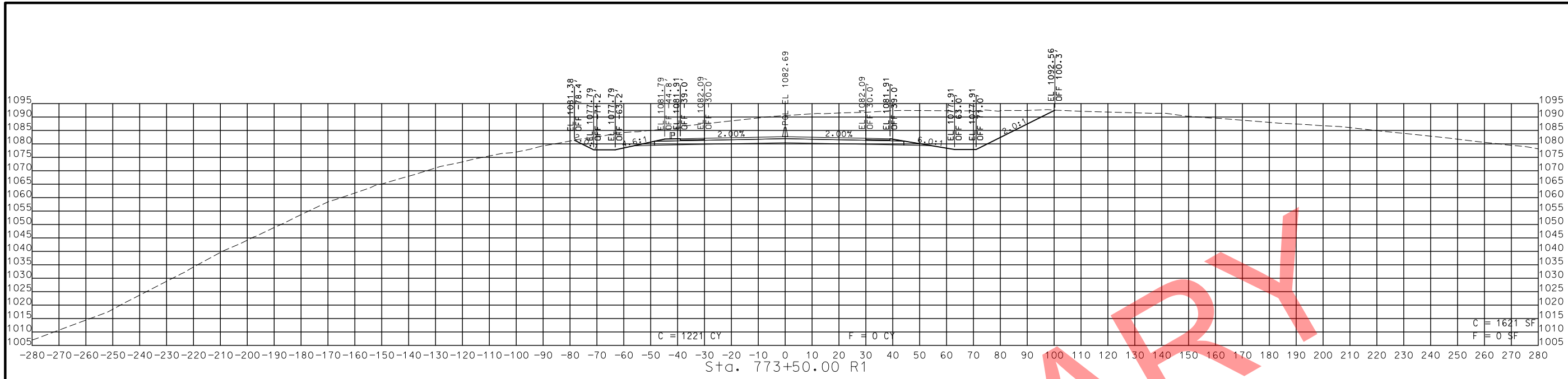

STA. 773+00.00 R1 TO STA. 773+50.00 R1

PRELIMINARY

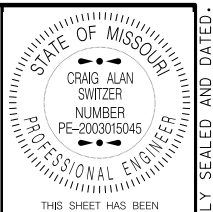

THIS SHEET HAS BEEN SIGNED, SEALED AND DATED ELECTRONICALLY.

DATE PREPARED	11/13/2019	
ROUTE	49	STATE MO
DISTRICT	SW	SHEET NO. 51
COUNTY	McDONALD	
JOB NO.	J7P0601	
CONTRACT ID.		
PROJECT NO.		
BRIDGE NO.		

DATE	DESCRIPTION

MISSOURI HIGHWAYS AND TRANSPORTATION COMMISSION

105 WEST CAPITOL  
JEFFERSON CITY, MO 65102  
1-888-ASK-MODOT (1-888-275-6636)

ROUTE 49  
CROSS SECTIONS  
SHEET 8 OF 206

IF A SEAL IS PRESENT ON THIS SHEET IT HAS BEEN ELECTRONICALLY SEALED AND DATED.

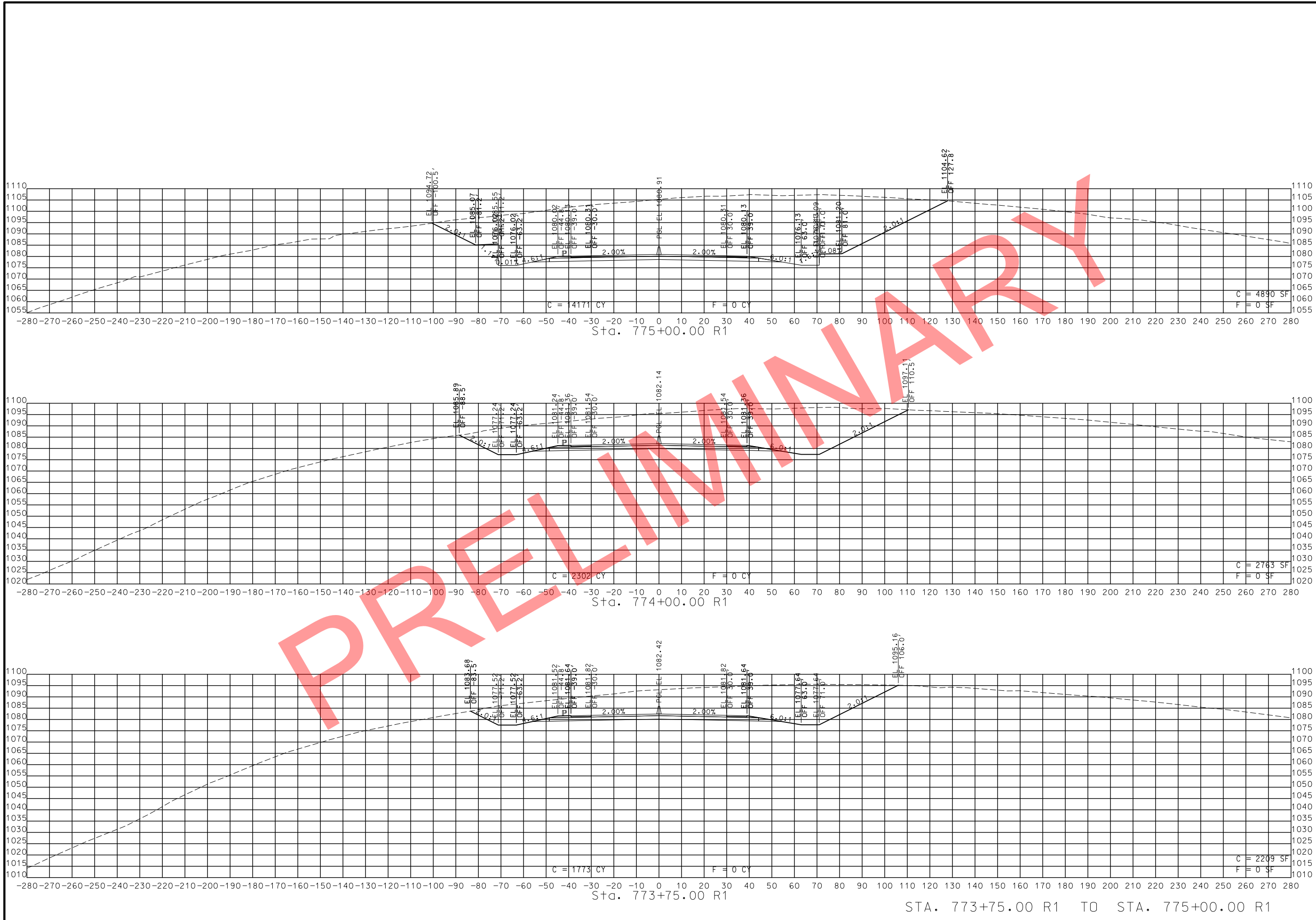

STA. 773+75.00 R1 TO STA. 775+00.00 R1

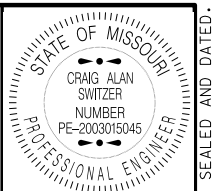

THIS SHEET HAS BEEN SIGNED, SEALED AND DATED ELECTRONICALLY.

DATE PREPARED  
11/13/2019

ROUTE 49 STATE MO

DISTRICT SW SHEET NO. 52

COUNTY  
McDONALD

JOB NO.  
J7P0601

CONTRACT ID.

PROJECT NO.

BRIDGE NO.

DATE	DESCRIPTION

MISSOURI HIGHWAYS AND TRANSPORTATION COMMISSION

105 WEST CAPITOL  
JEFFERSON CITY, MO 65102  
1-888-ASK-MODOT (1-888-275-6636)

ROUTE 49  
CROSS SECTIONS  
SHEET 9 OF 206

IF A SEAL IS PRESENT ON THIS SHEET IT HAS BEEN ELECTRONICALLY SEALED AND DATED.





THIS SHEET HAS BEEN  
SIGNED, SEALED AND DATED  
ELECTRONICALLY.

DATE PREPARED  
11/13/2019

ROUTE 49 STATE MO  
DISTRICT SW SHEET NO. 54

COUNTY  
McDONALD

JOB NO.  
J7P0601

CONTRACT ID.

PROJECT NO.

BRIDGE NO.

DATE DESCRIPTION

DATE	DESCRIPTION

MISSOURI HIGHWAYS AND TRANSPORTATION  
COMMISSION

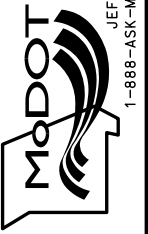

105 WEST CAPITOL  
JEFFERSON CITY, MO 65102  
1-888-ASK-MODOT (1-888-273-6636)

ROUTE 49  
CROSS SECTIONS  
SHEET 11 OF 206

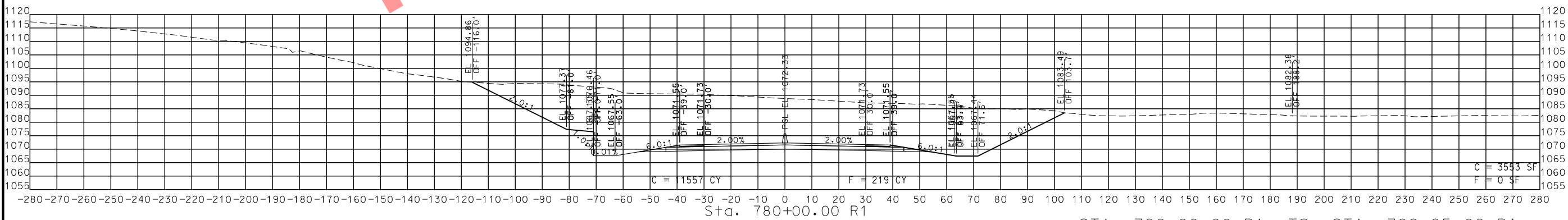
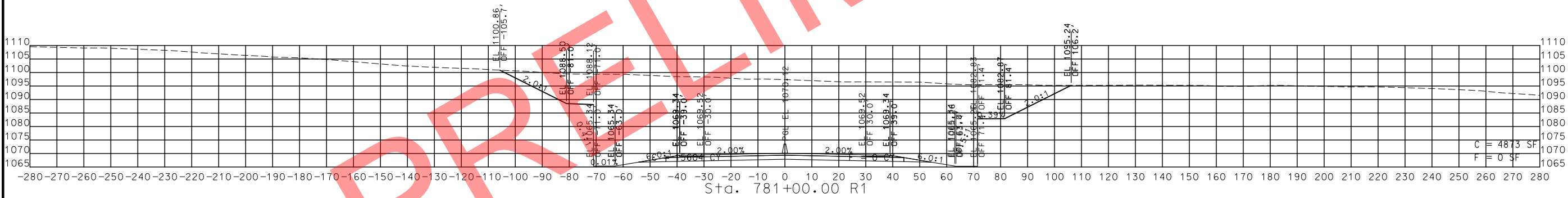
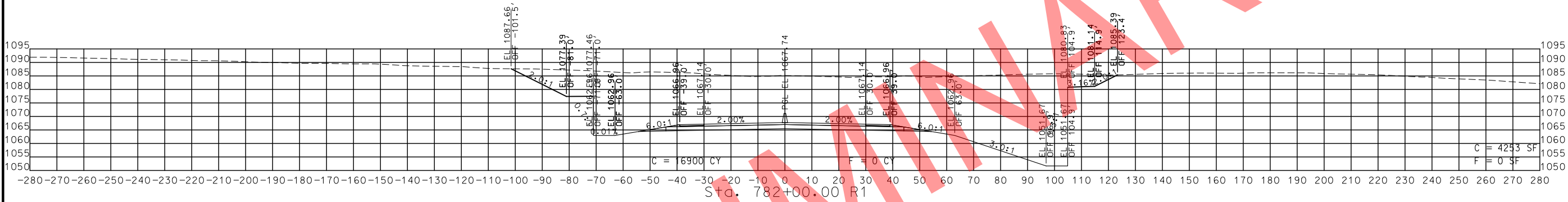
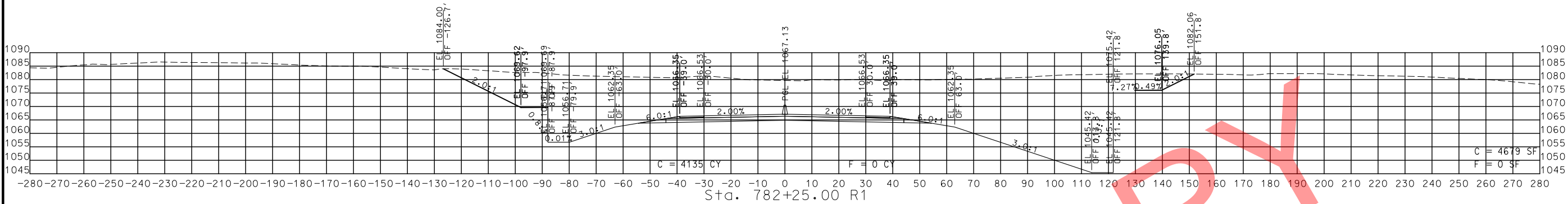

STA. 780+00.00 R1 TO STA. 782+25.00 R1

IF A SEAL IS PRESENT ON THIS SHEET IT HAS BEEN ELECTRONICALLY SEALED AND DATED.

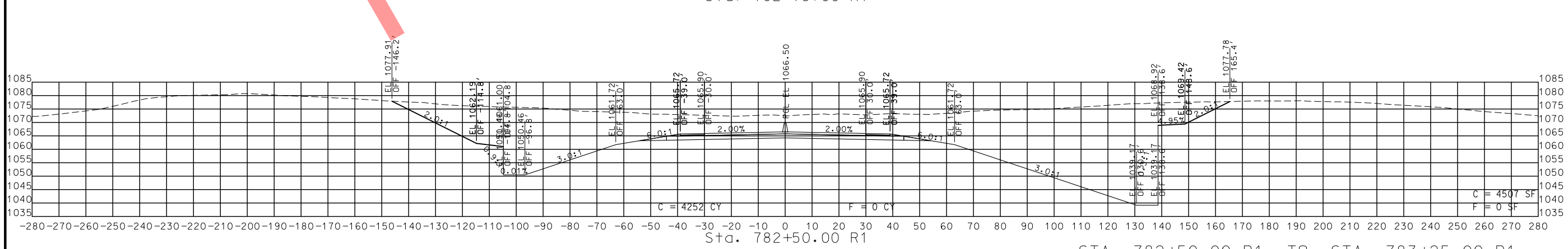
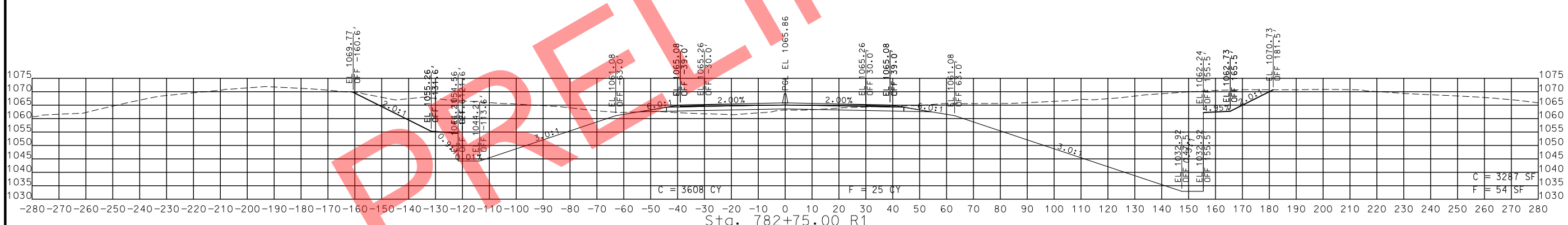
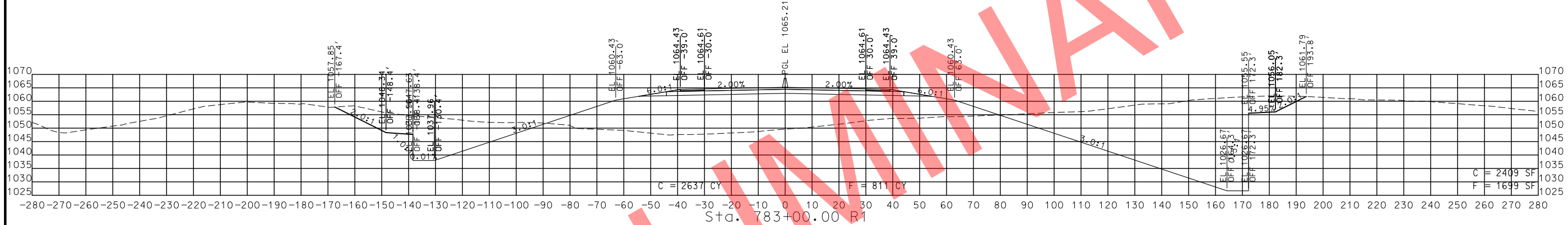
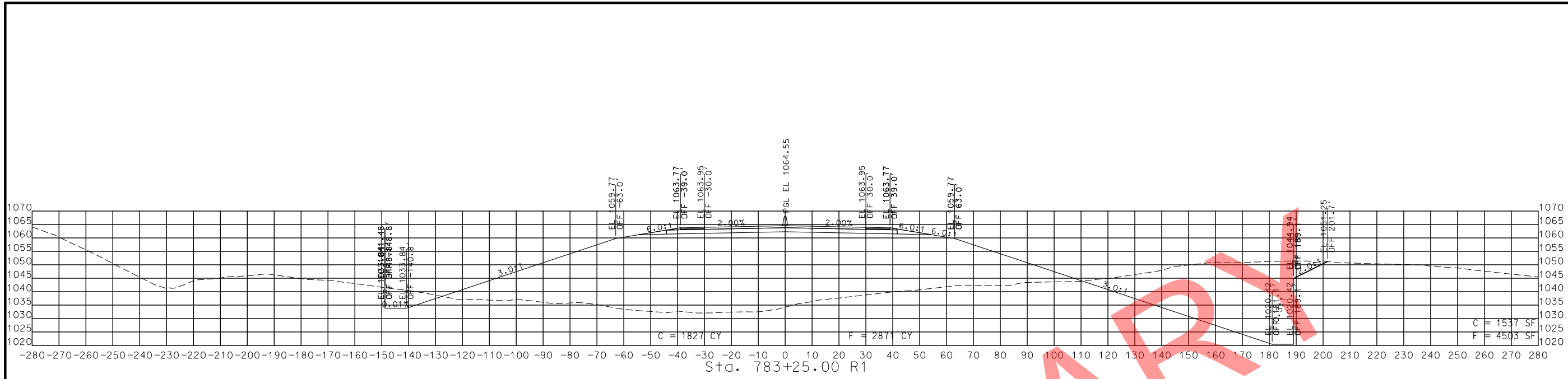

STA. 782+50.00 R1 TO STA. 783+25.00 R1

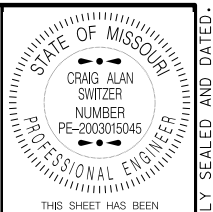

THIS SHEET HAS BEEN SIGNED, SEALED AND DATED ELECTRONICALLY.

DATE PREPARED  
11/13/2019

ROUTE 49	STATE MO
DISTRICT SW	SHEET NO. 55

COUNTY  
McDONALD

JOB NO.  
J7P0601

CONTRACT ID.

PROJECT NO.

BRIDGE NO.

DATE	DESCRIPTION

MISSOURI HIGHWAYS AND TRANSPORTATION COMMISSION



ROUTE 49  
CROSS SECTIONS  
SHEET 12 OF 206

IF A SEAL IS PRESENT ON THIS SHEET IT HAS BEEN ELECTRONICALLY SEALED AND DATED.

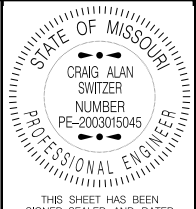

THIS SHEET HAS BEEN SIGNED, SEALED AND DATED ELECTRONICALLY.

DATE PREPARED  
11/13/2019

ROUTE 49 STATE MO  
DISTRICT SW SHEET NO. 56

COUNTY  
McDONALD

JOB NO.  
J7P0601

CONTRACT ID.

PROJECT NO.

BRIDGE NO.

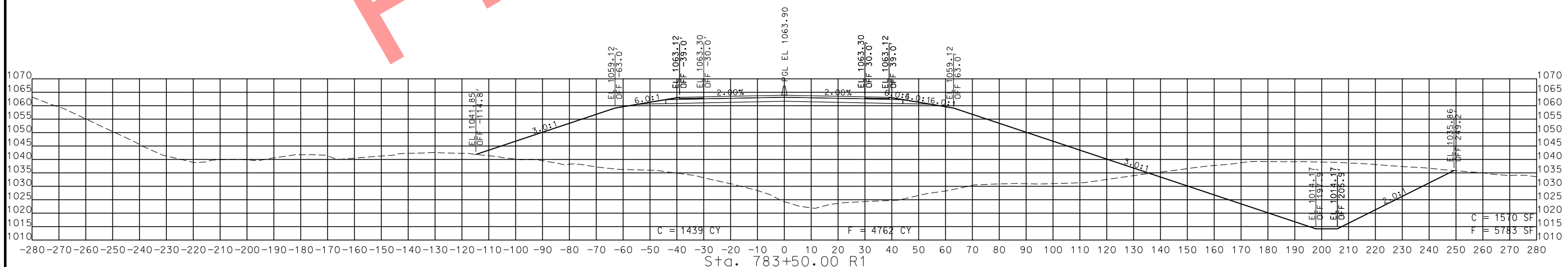
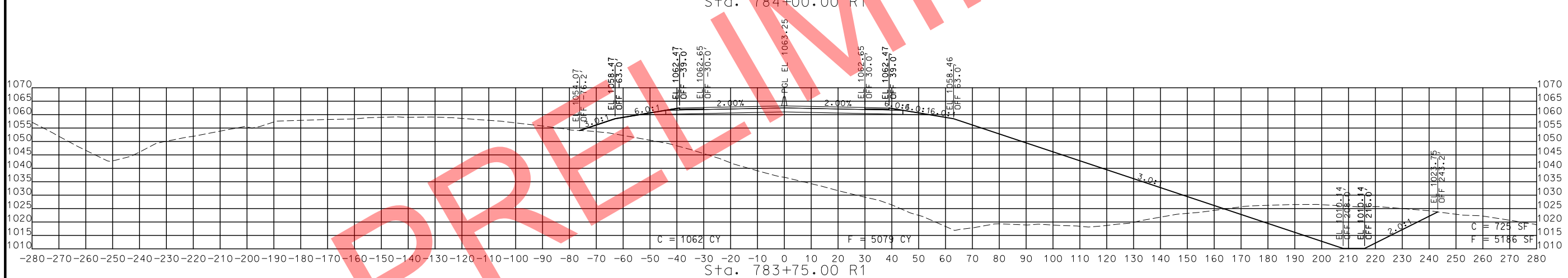
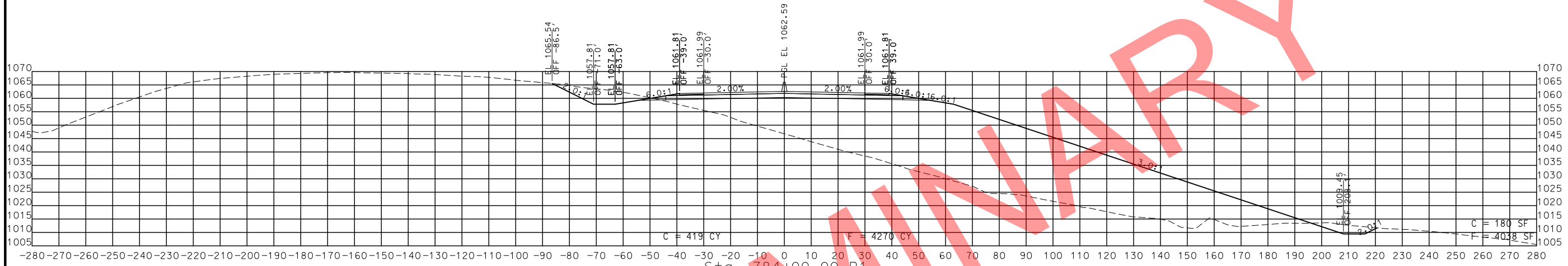

STA. 783+50.00 R1 TO STA. 784+00.00 R1

PRELIMINARY

DATE	DESCRIPTION

MISSOURI HIGHWAYS AND TRANSPORTATION COMMISSION

105 WEST CAPITOL  
JEFFERSON CITY, MO 65102  
1-888-ASK-MODOT (1-888-275-6636)

ROUTE 49  
CROSS SECTIONS  
SHEET 13 OF 206

IF A SEAL IS PRESENT ON THIS SHEET IT HAS BEEN ELECTRONICALLY SEALED AND DATED.



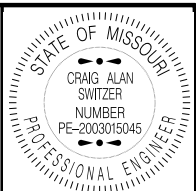

THIS SHEET HAS BEEN SIGNED, SEALED AND DATED ELECTRONICALLY.

DATE PREPARED  
11/13/2019

ROUTE 49	STATE MO
-------------	-------------

DISTRICT SW	SHEET NO. 57
----------------	-----------------

COUNTY  
McDONALD

JOB NO.  
J7P0601

CONTRACT ID.

PROJECT NO.

BRIDGE NO.

DESCRIPTION	DATE

MISSOURI HIGHWAYS AND TRANSPORTATION COMMISSION



105 WEST CAPITOL  
JEFFERSON CITY, MO 65102  
1-888-ASK-MODOT (1-888-275-6636)

ROUTE 49  
CROSS SECTIONS  
SHEET 14 OF 206

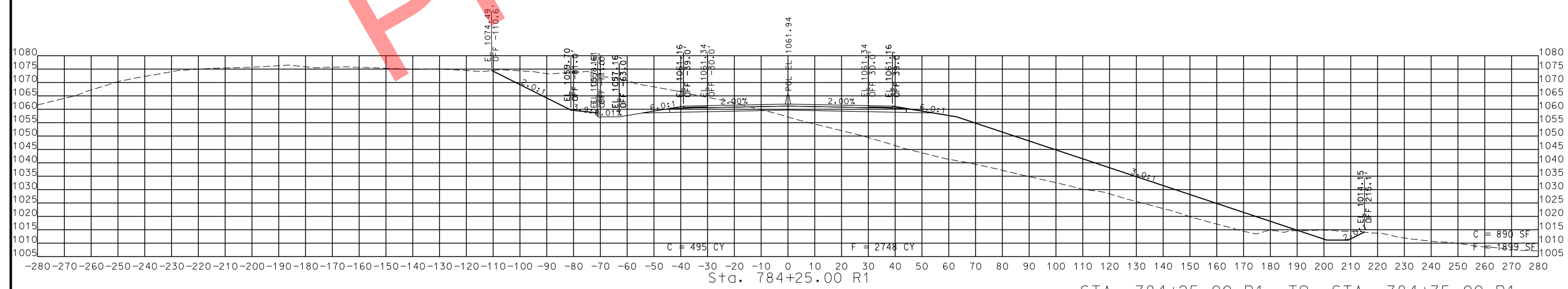
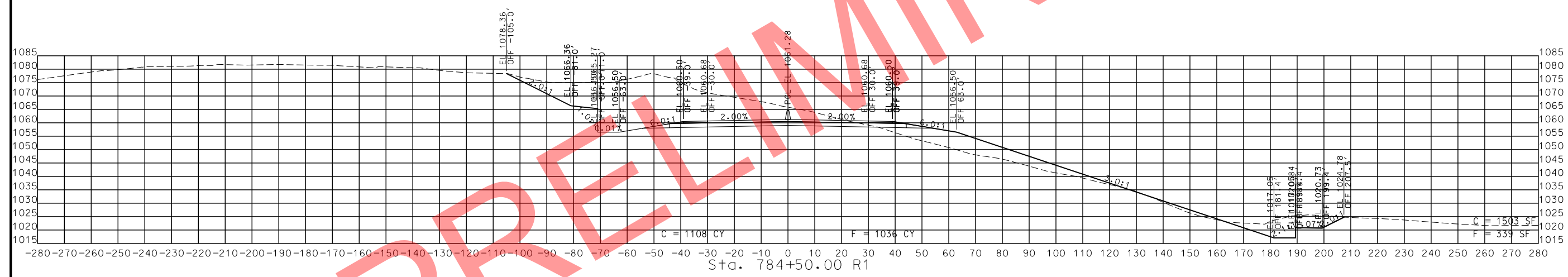
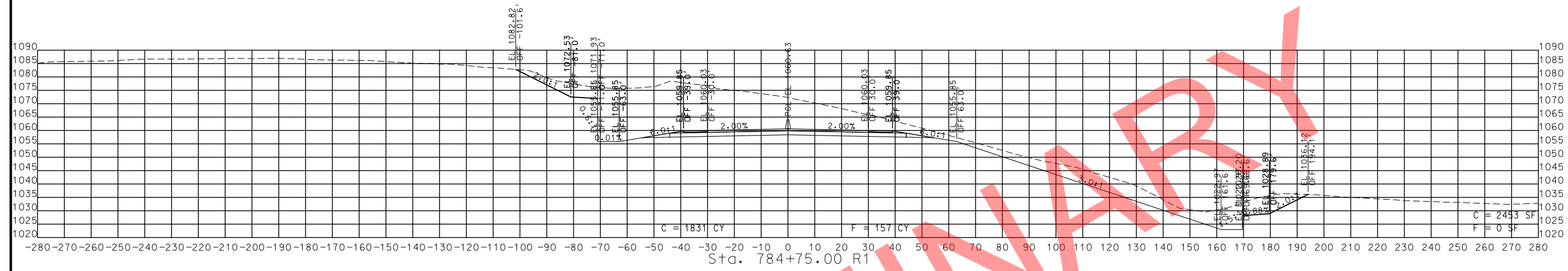

STA. 784+25.00 R1 TO STA. 784+75.00 R1

PRELIMINARY

IF A SEAL IS PRESENT ON THIS SHEET IT HAS BEEN ELECTRONICALLY SEALED AND DATED.

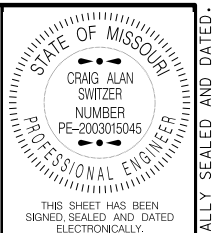

THIS SHEET HAS BEEN SIGNED, SEALED AND DATED ELECTRONICALLY.

DATE PREPARED  
11/13/2019

ROUTE 49 STATE MO

DISTRICT SW SHEET NO. 58

COUNTY McDONALD

JOB NO. J7P0601

CONTRACT ID.

PROJECT NO.

BRIDGE NO.

DESCRIPTION	DATE

MISSOURI HIGHWAYS AND TRANSPORTATION COMMISSION

105 WEST CAPITOL  
JEFFERSON CITY, MO 65102  
1-888-ASK-MODOT (1-888-275-6636)

ROUTE 49  
CROSS SECTIONS  
SHEET 15 OF 206

IF A SEAL IS PRESENT ON THIS SHEET IT HAS BEEN ELECTRONICALLY SEALED AND DATED.

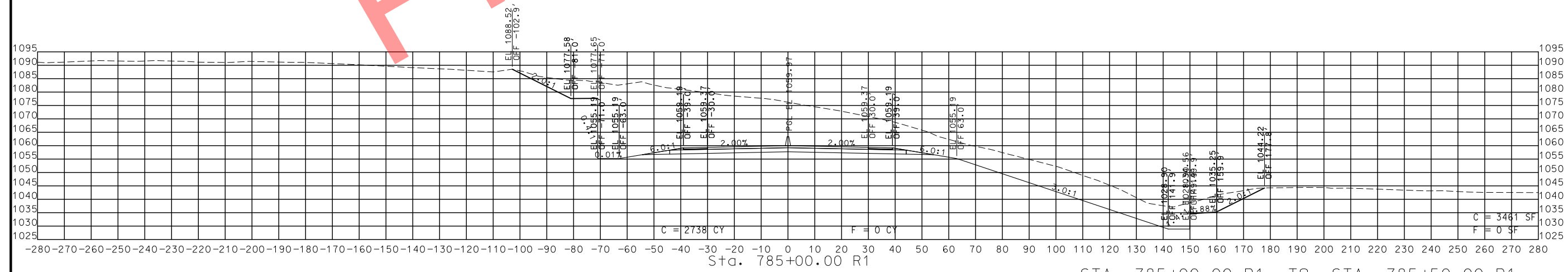
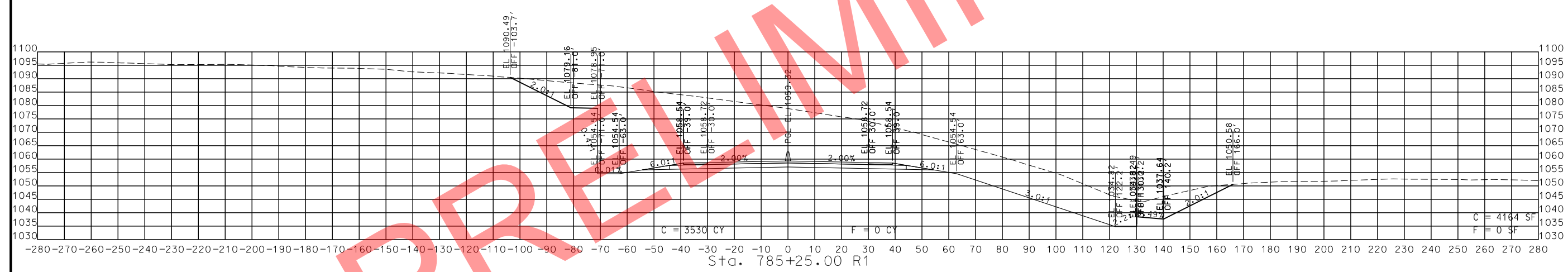
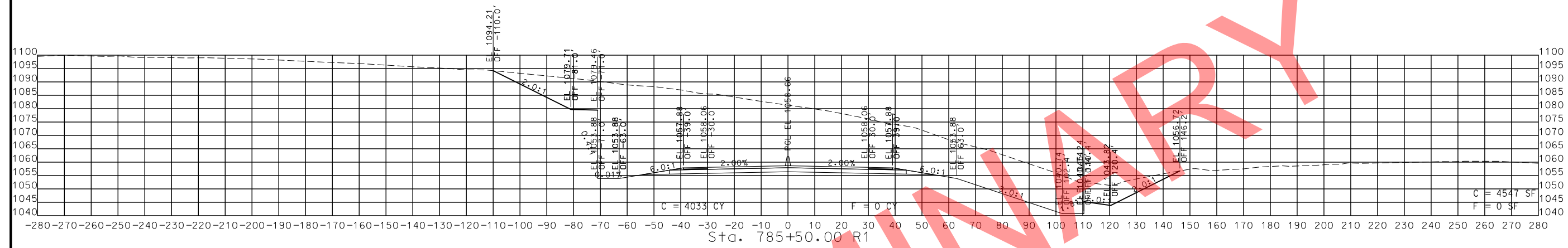

STA. 785+00.00 R1 TO STA. 785+50.00 R1



STATE OF MISSOURI  
 CRAIG ALAN SWITZER  
 NUMBER  
 PE-2003015045  
 PROFESSIONAL ENGINEER

THIS SHEET HAS BEEN SIGNED, SEALED AND DATED ELECTRONICALLY.

DATE PREPARED  
 11/13/2019  
 ROUTE 49 STATE MO  
 DISTRICT SW SHEET NO. 59

COUNTY  
 McDONALD  
 JOB NO.  
 J7P0601  
 CONTRACT ID.

PROJECT NO.  
 BRIDGE NO.

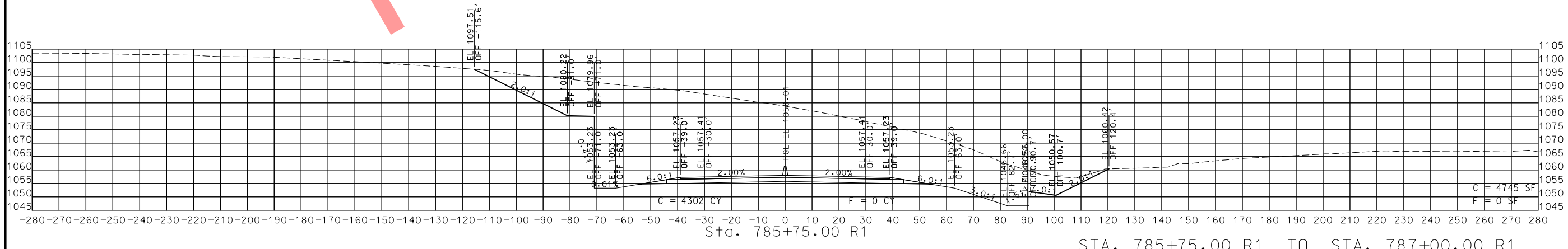
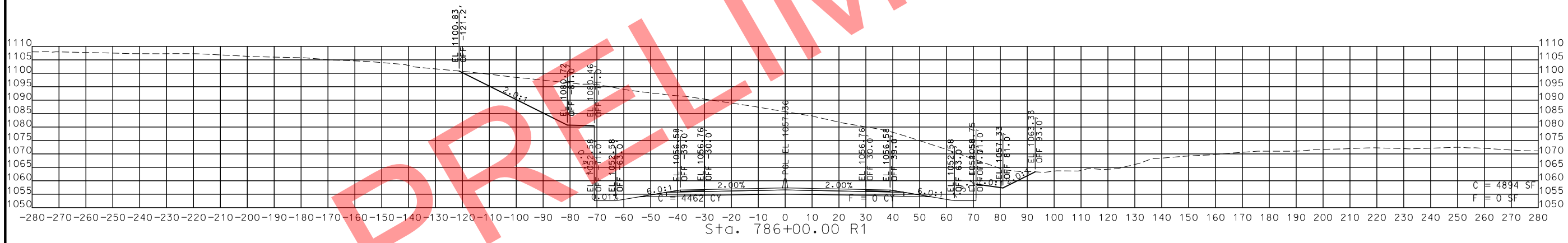
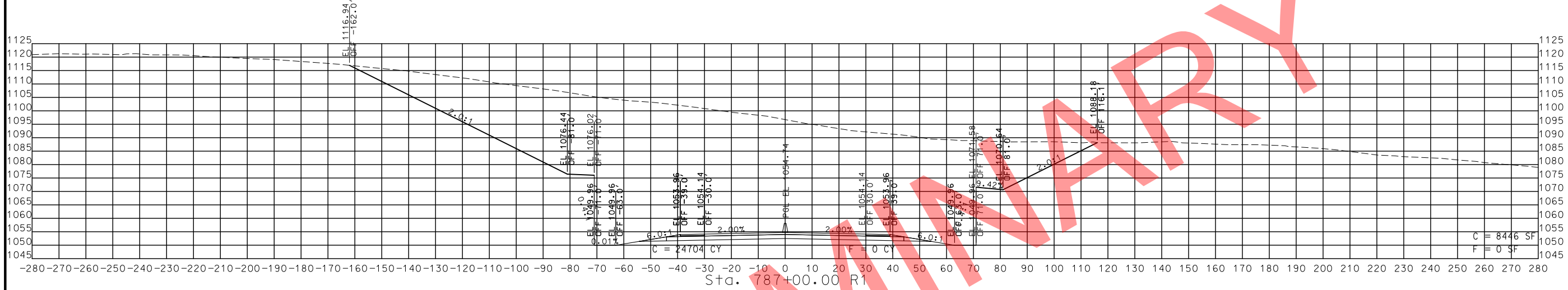

STA. 785+75.00 R1 TO STA. 787+00.00 R1

DATE	DESCRIPTION

MISSOURI HIGHWAYS AND TRANSPORTATION COMMISSION  
 MODOT  
 105 WEST CAPITOL JEFFERSON CITY, MO 65102  
 1-888-ASK-MODOT (1-888-278-6636)

ROUTE 49  
 CROSS SECTIONS  
 SHEET 16 OF 206

IF A SEAL IS PRESENT ON THIS SHEET IT HAS BEEN ELECTRONICALLY SEALED AND DATED.

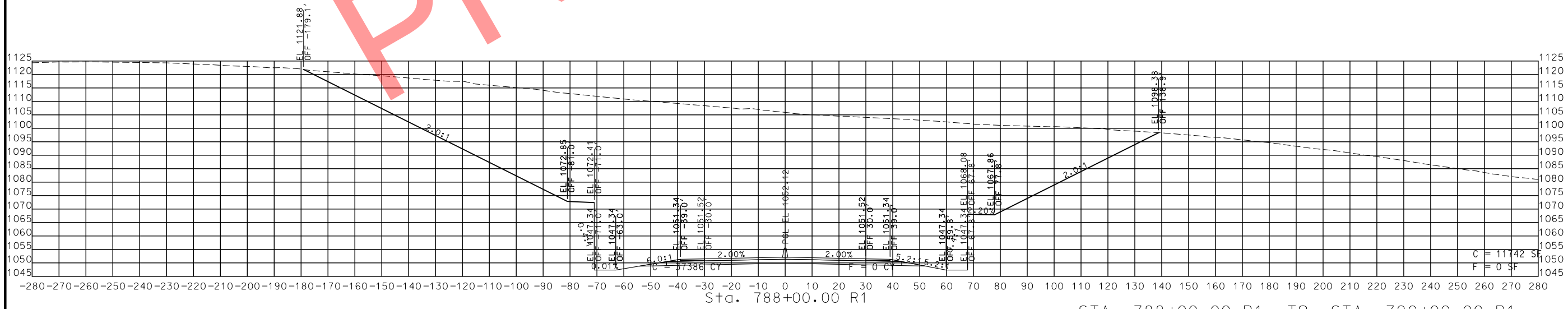
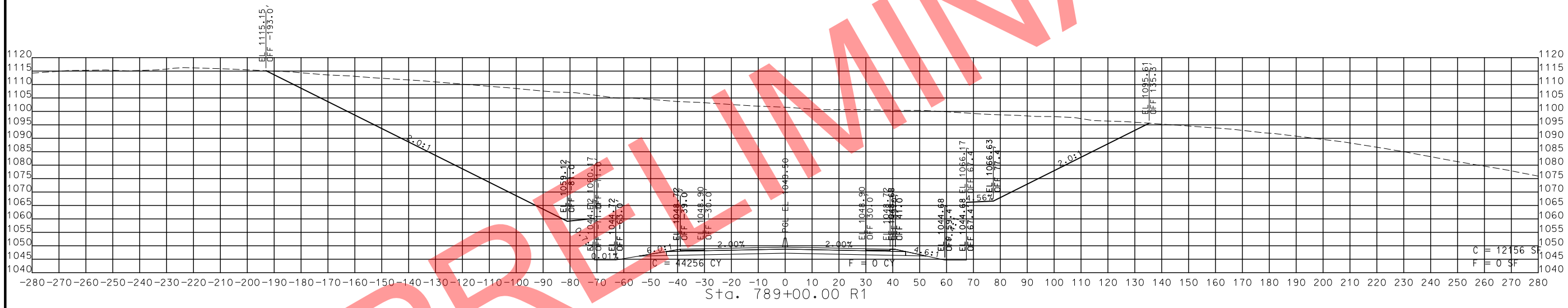
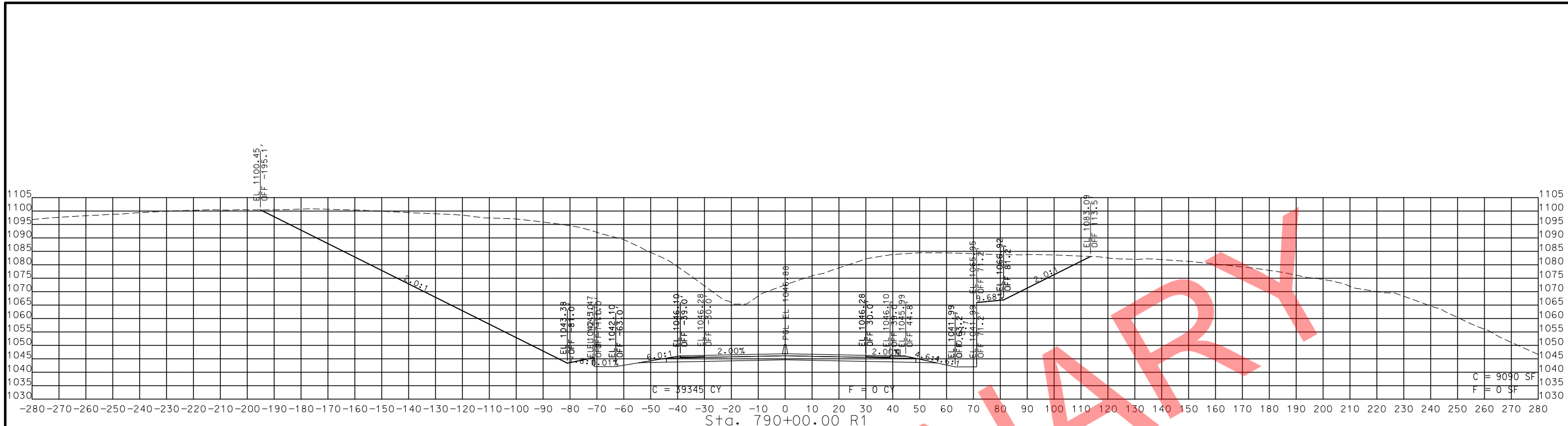

STA. 788+00.00 R1 TO STA. 790+00.00 R1

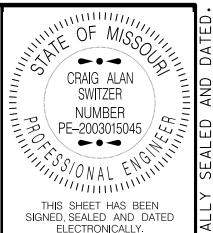

STATE OF MISSOURI  
 CRAIG ALAN SWITZER  
 NUMBER PE-2003015045  
 PROFESSIONAL ENGINEER  
 THIS SHEET HAS BEEN SIGNED, SEALED AND DATED ELECTRONICALLY.  
 DATE PREPARED 11/13/2019  
 ROUTE 49 STATE MO  
 DISTRICT SW SHEET NO. 60  
 COUNTY McDONALD  
 JOB NO. J7P0601  
 CONTRACT ID.  
 PROJECT NO.  
 BRIDGE NO.

DESCRIPTION	DATE

MISSOURI HIGHWAYS AND TRANSPORTATION COMMISSION  
 105 WEST CAPITOL JEFFERSON CITY, MO 65102  
 1-888-ASK-MODOT (1-888-275-6636)

ROUTE 49  
 CROSS SECTIONS  
 SHEET 17 OF 206

IF A SEAL IS PRESENT ON THIS SHEET IT HAS BEEN ELECTRONICALLY SEALED AND DATED.

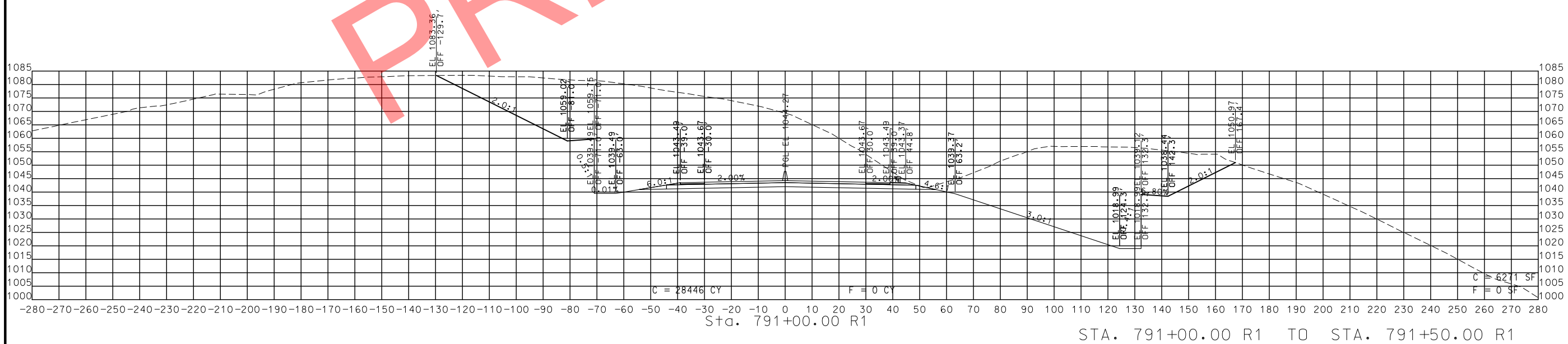
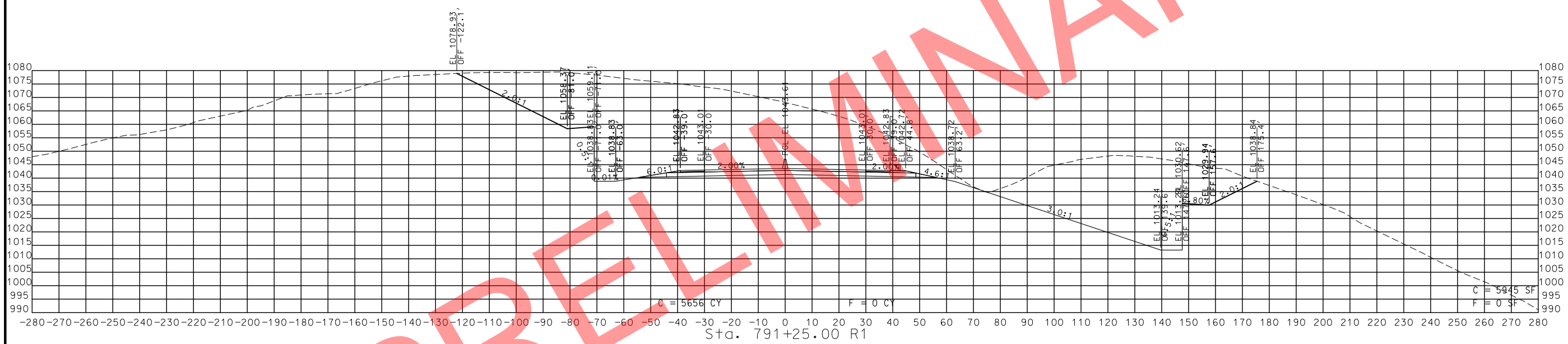
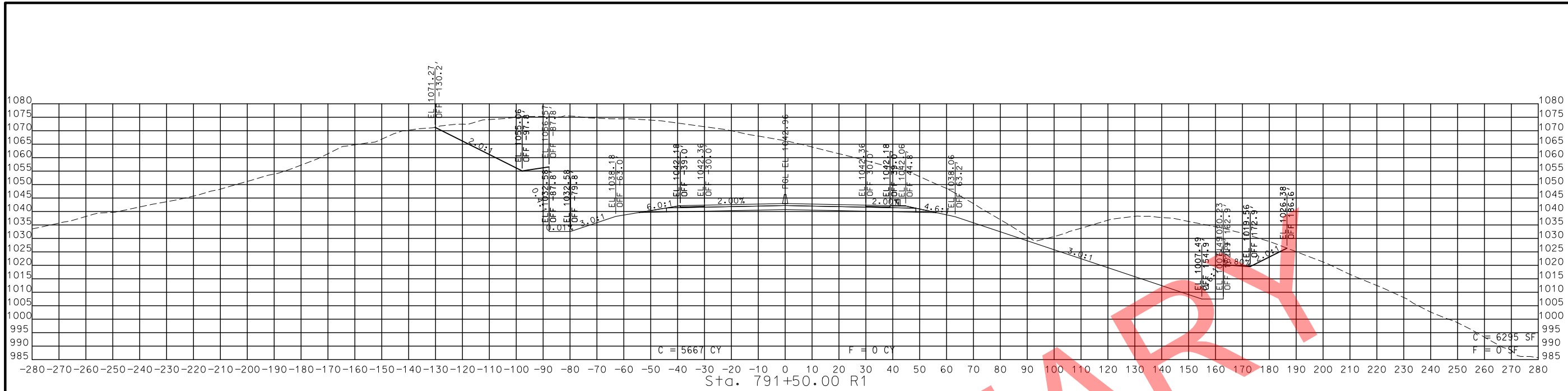

STA. 791+00.00 R1 TO STA. 791+50.00 R1

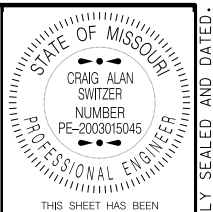

THIS SHEET HAS BEEN SIGNED, SEALED AND DATED ELECTRONICALLY.

DATE PREPARED 11/13/2019

ROUTE 49 STATE MO

DISTRICT SW SHEET NO. 61

COUNTY McDONALD

JOB NO. J7P0601

CONTRACT ID.

PROJECT NO.

BRIDGE NO.

DATE	DESCRIPTION

MISSOURI HIGHWAYS AND TRANSPORTATION COMMISSION  
 105 WEST CAPITOL JEFFERSON CITY, MO 65102  
 1-888-ASK-MODOT (1-888-275-6636)

ROUTE 49  
 CROSS SECTIONS  
 SHEET 18 OF 206

IF A SEAL IS PRESENT ON THIS SHEET IT HAS BEEN ELECTRONICALLY SEALED AND DATED.

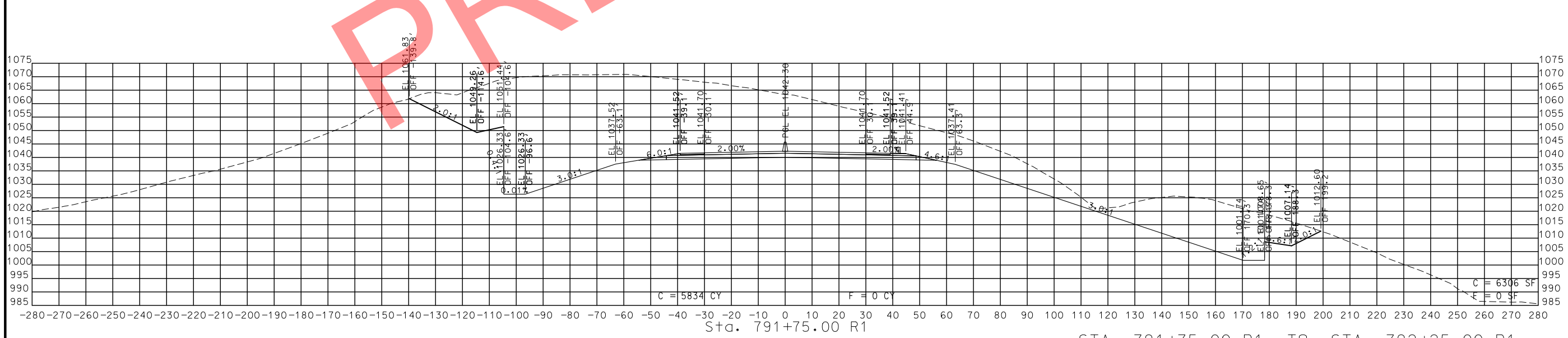
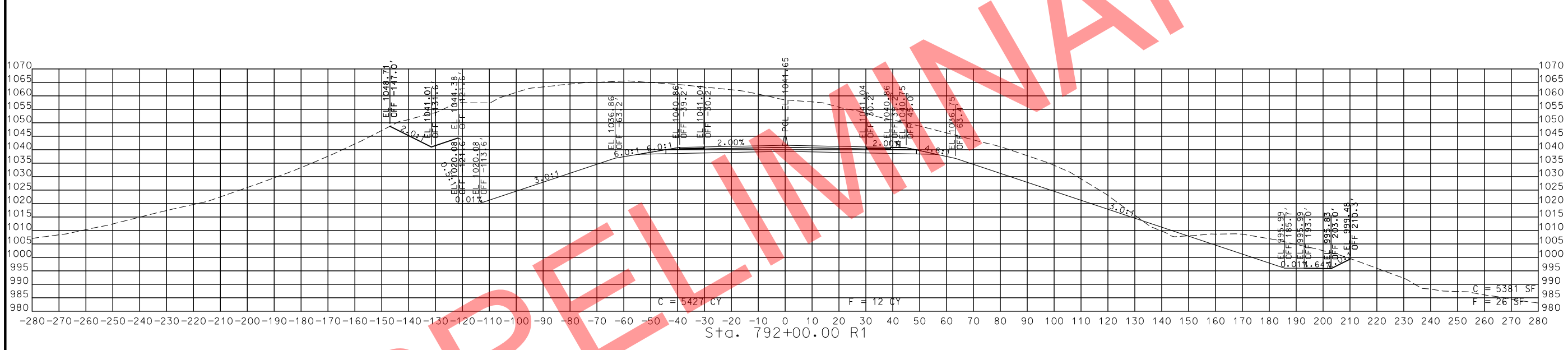
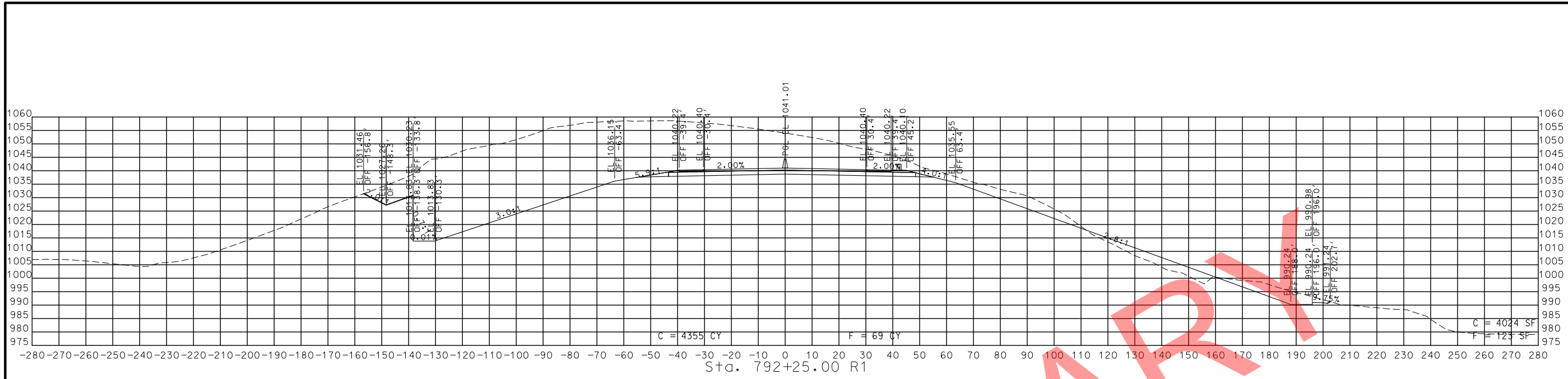

STA. 791+75.00 R1 TO STA. 792+25.00 R1

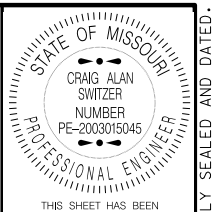

THIS SHEET HAS BEEN SIGNED, SEALED AND DATED ELECTRONICALLY.

DATE PREPARED  
12/9/2019

ROUTE 49 STATE MO  
DISTRICT SW SHEET NO. 62

COUNTY  
McDONALD  
JOB NO.  
J7P0601  
CONTRACT ID.

PROJECT NO.

BRIDGE NO.

DATE	DESCRIPTION

MISSOURI HIGHWAYS AND TRANSPORTATION COMMISSION  
  
 105 WEST CAPITOL  
 JEFFERSON CITY, MO 65102  
 1-888-ASK-MODOT (1-888-275-6636)

ROUTE 49  
 CROSS SECTIONS  
 SHEET 19 OF 206

IF A SEAL IS PRESENT ON THIS SHEET IT HAS BEEN ELECTRONICALLY SEALED AND DATED.

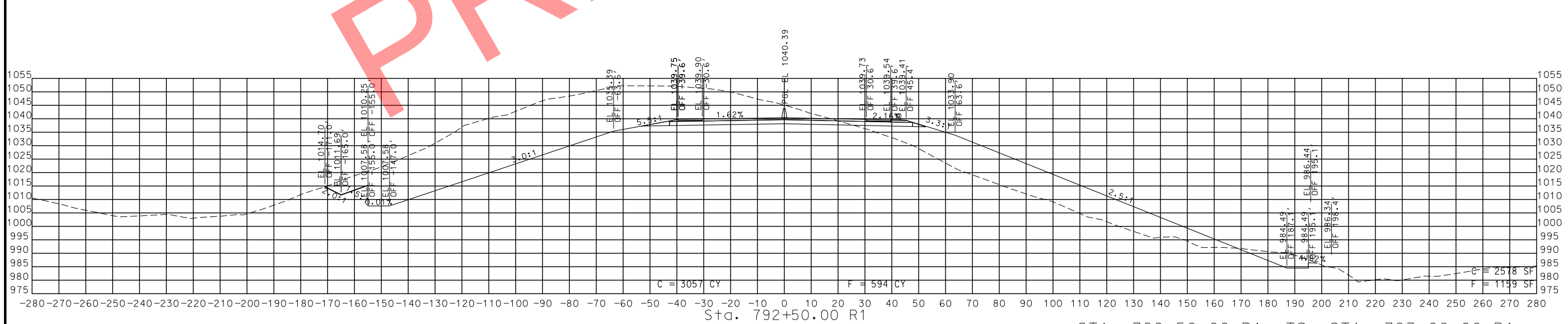
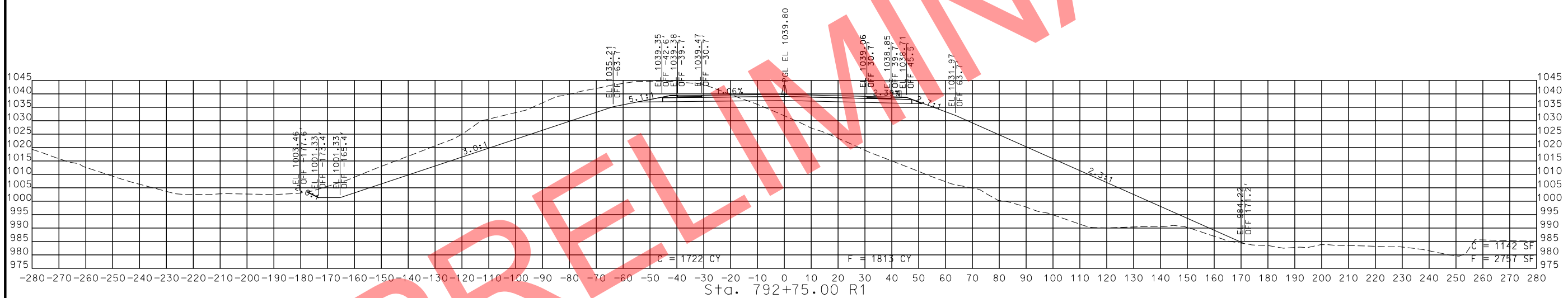
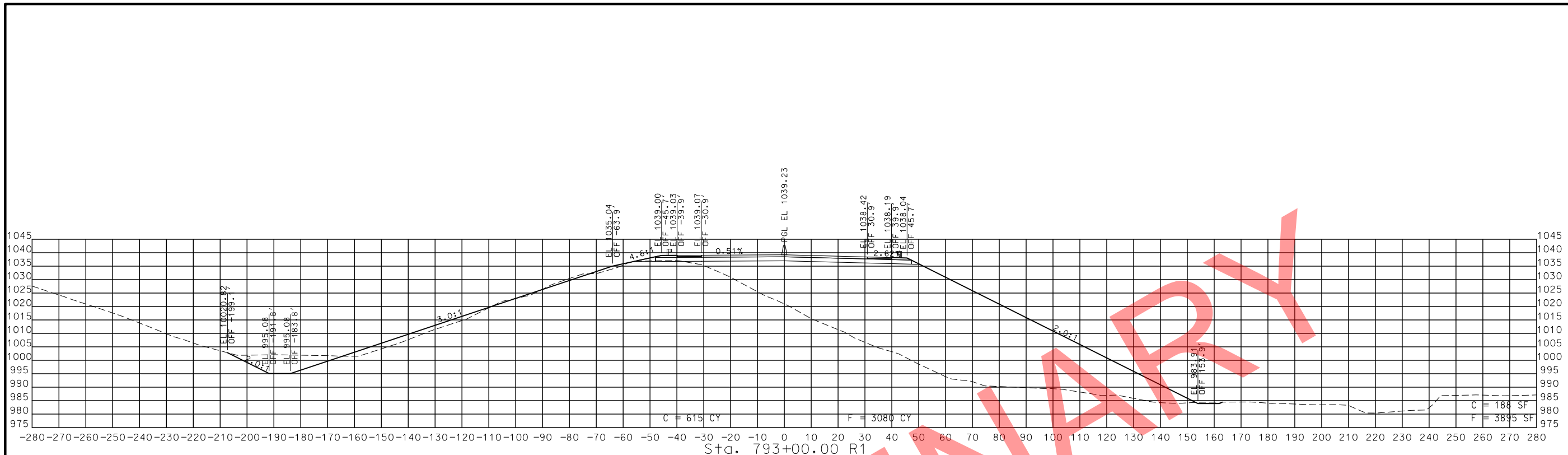

STA. 792+50.00 R1 TO STA. 793+00.00 R1

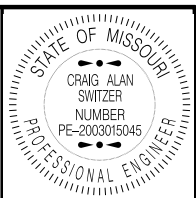

THIS SHEET HAS BEEN SIGNED, SEALED AND DATED ELECTRONICALLY.

DATE PREPARED	12/9/2019	
ROUTE	49	STATE MO
DISTRICT	SW	SHEET NO. 63
COUNTY	McDONALD	
JOB NO.	J7P0601	
CONTRACT ID.		
PROJECT NO.		
BRIDGE NO.		

DESCRIPTION

DATE	DESCRIPTION

MISSOURI HIGHWAYS AND TRANSPORTATION COMMISSION

105 WEST CAPITOL JEFFERSON CITY, MO 65102 1-888-ASK-MODOT (1-888-275-6636)

ROUTE 49  
CROSS SECTIONS  
SHEET 20 OF 206

IF A SEAL IS PRESENT ON THIS SHEET IT HAS BEEN ELECTRONICALLY SEALED AND DATED.



THIS SHEET HAS BEEN SIGNED, SEALED AND DATED ELECTRONICALLY.

DATE PREPARED  
12/9/2019  
ROUTE 49 STATE MO  
DISTRICT SW SHEET NO. 64

COUNTY  
McDONALD  
JOB NO.  
J7P0601  
CONTRACT ID.

PROJECT NO.  
BRIDGE NO.

DATE	DESCRIPTION

MISSOURI HIGHWAYS AND TRANSPORTATION COMMISSION  
  
 105 WEST CAPITOL  
 JEFFERSON CITY, MO 65102  
 1-888-ASK-MODOT (1-888-275-6636)

ROUTE 49  
CROSS SECTIONS  
SHEET 21 OF 206

IF A SEAL IS PRESENT ON THIS SHEET IT HAS BEEN ELECTRONICALLY SEALED AND DATED.

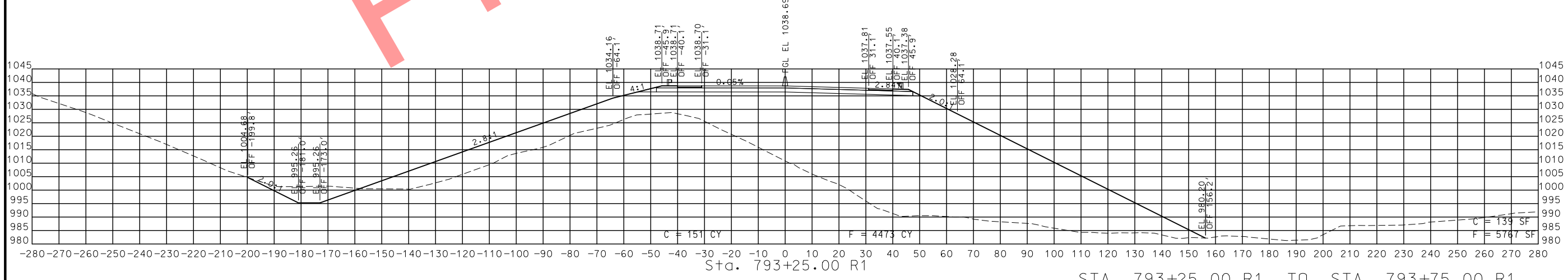
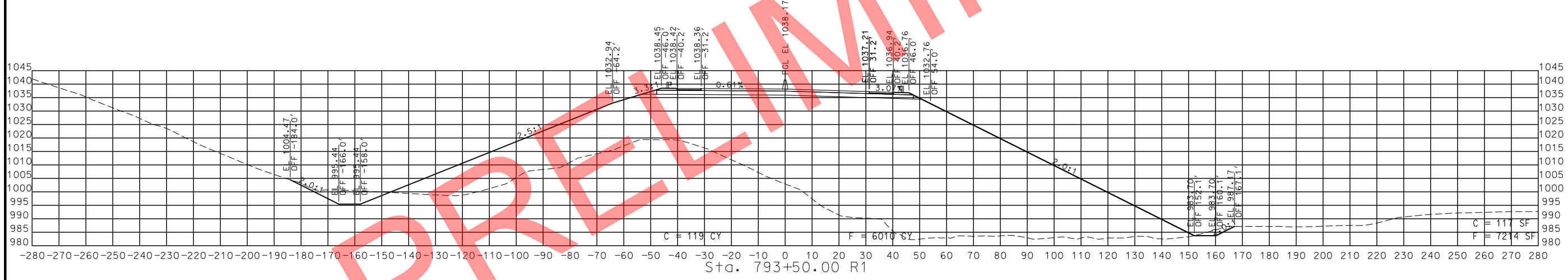
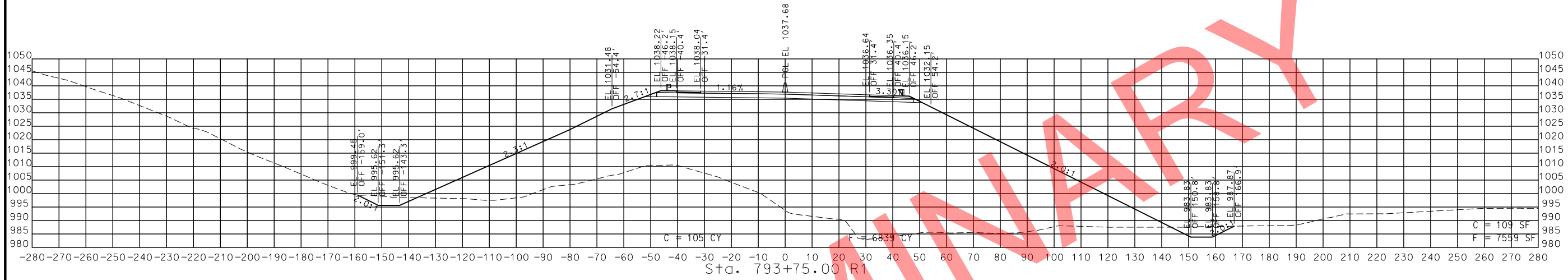

STA. 793+25.00 R1 TO STA. 793+75.00 R1



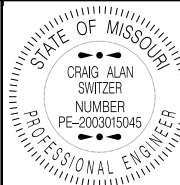

THIS SHEET HAS BEEN SIGNED, SEALED AND DATED ELECTRONICALLY.

DATE PREPARED 12/9/2019

ROUTE 49 STATE MO

DISTRICT SW SHEET NO. 65

COUNTY McDONALD

JOB NO. J7P0601

CONTRACT ID.

PROJECT NO.

BRIDGE NO.

DATE	DESCRIPTION

MISSOURI HIGHWAYS AND TRANSPORTATION COMMISSION



ROUTE 49 CROSS SECTIONS SHEET 22 OF 206

IF A SEAL IS PRESENT ON THIS SHEET IT HAS BEEN ELECTRONICALLY SEALED AND DATED.

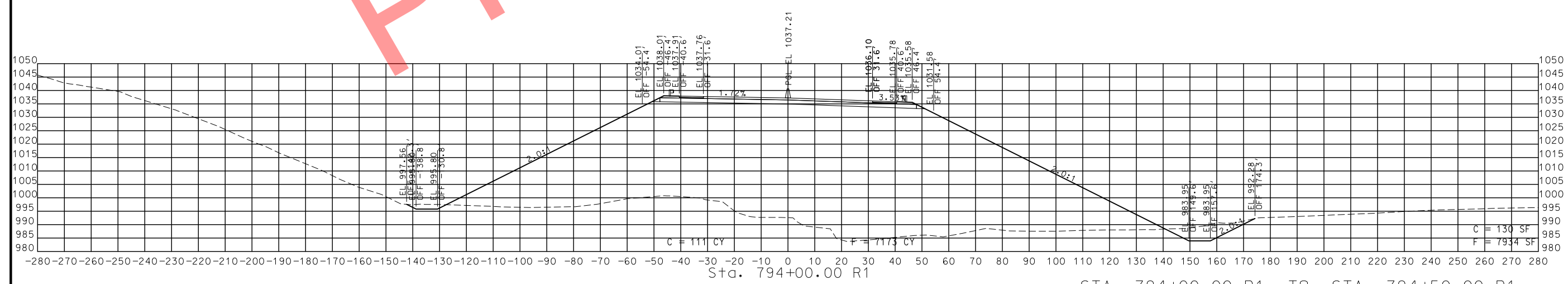
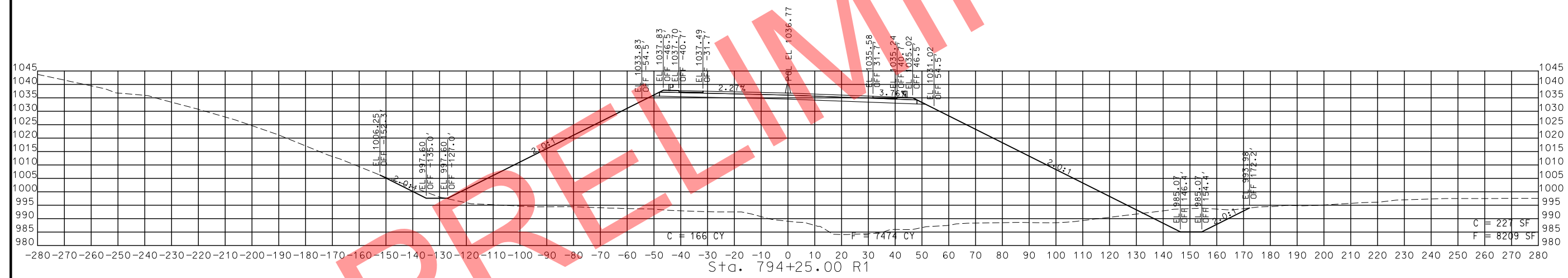
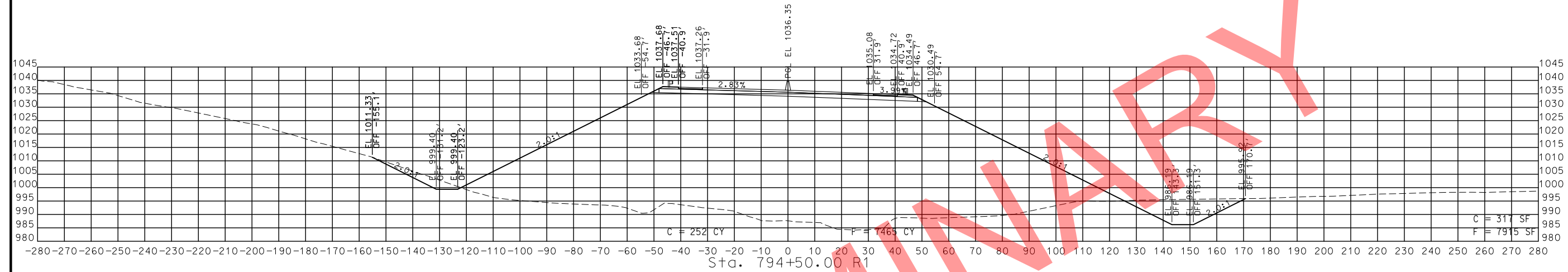

STA. 794+00.00 R1 TO STA. 794+50.00 R1

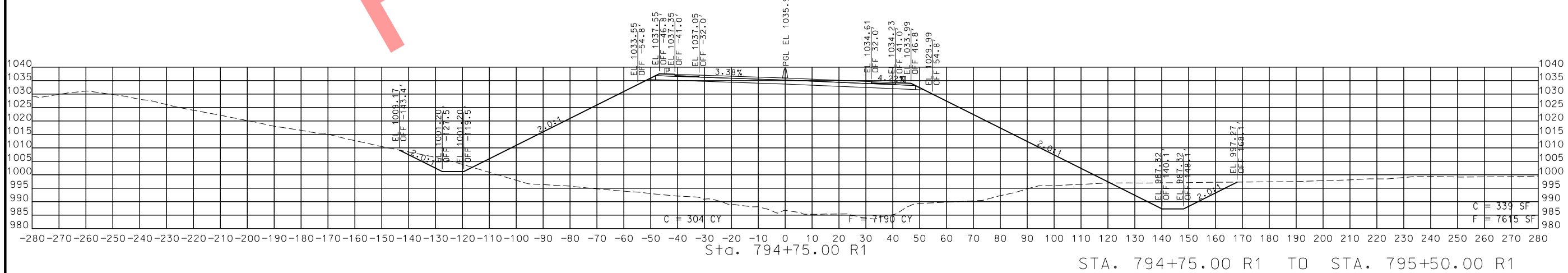
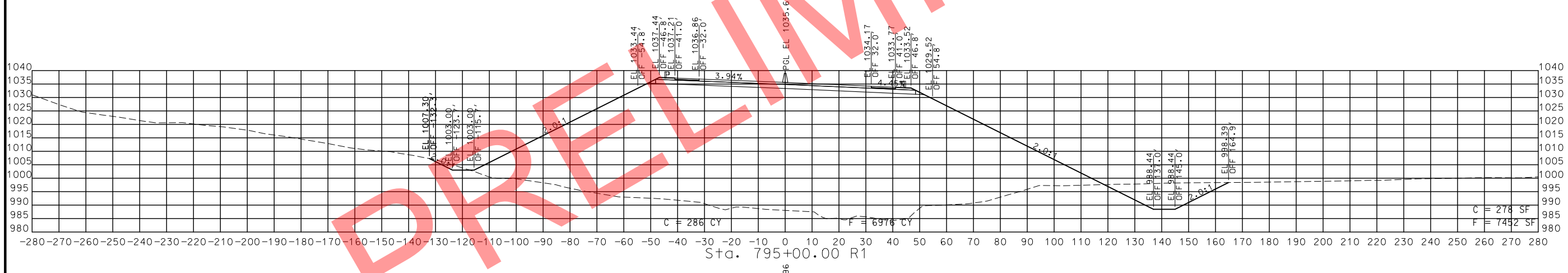
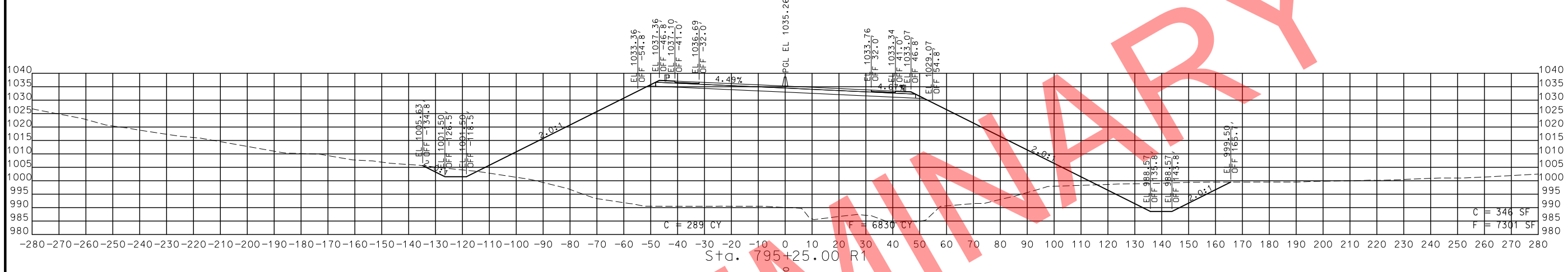
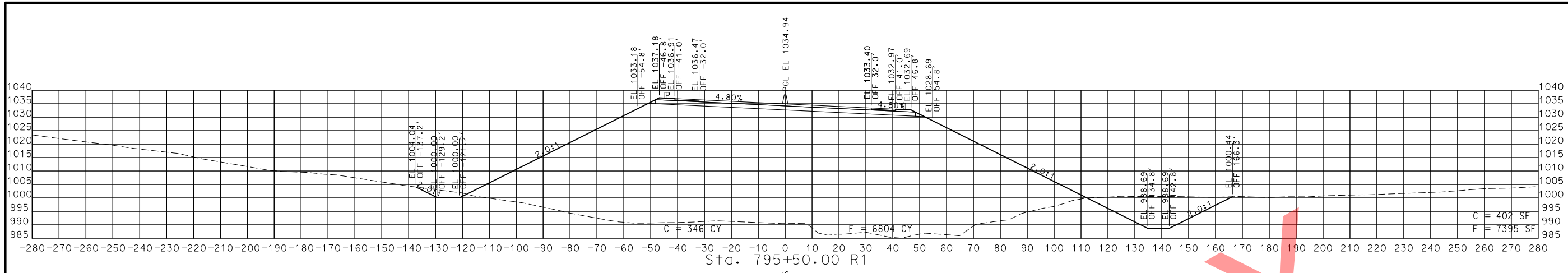

STA. 794+75.00 R1 TO STA. 795+50.00 R1

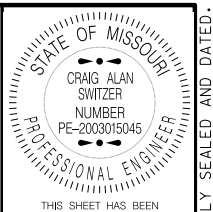

THIS SHEET HAS BEEN SIGNED, SEALED AND DATED ELECTRONICALLY.

DATE PREPARED 11/13/2019

ROUTE 49 STATE MO  
DISTRICT SW SHEET NO. 66

COUNTY McDONALD  
JOB NO. J7P0601

CONTRACT ID.

PROJECT NO.

BRIDGE NO.

DATE	DESCRIPTION

MISSOURI HIGHWAYS AND TRANSPORTATION COMMISSION  
  
 105 WEST CAPITOL  
 JEFFERSON CITY, MO 65102  
 1-888-ASK-MODOT (1-888-278-6636)

ROUTE 49  
 CROSS SECTIONS  
 SHEET 23 OF 206

IF A SEAL IS PRESENT ON THIS SHEET IT HAS BEEN ELECTRONICALLY SEALED AND DATED.

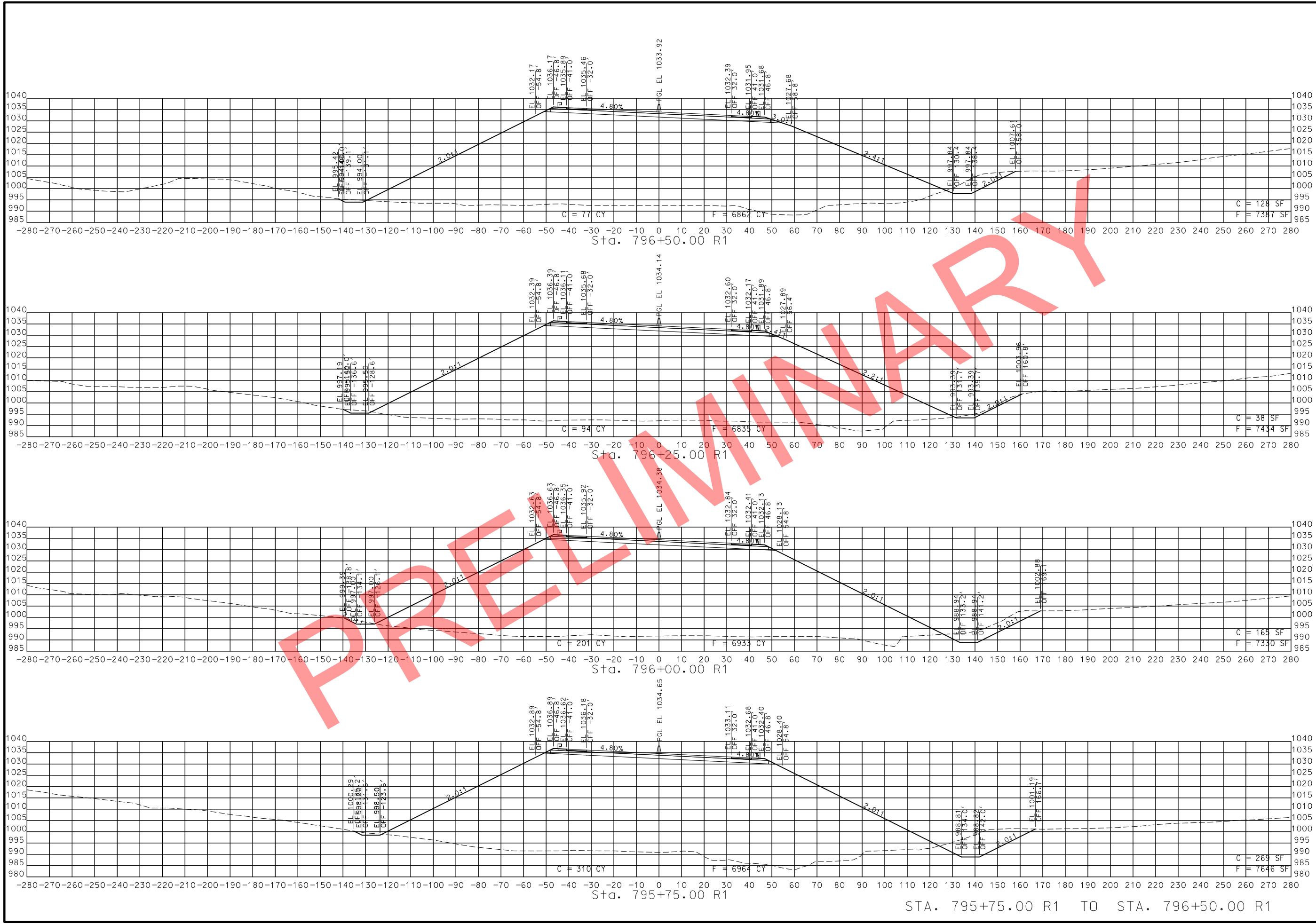

STA. 795+75.00 R1 TO STA. 796+50.00 R1

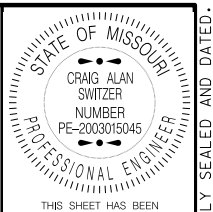

THIS SHEET HAS BEEN SIGNED, SEALED AND DATED ELECTRONICALLY.

DATE PREPARED  
11/13/2019

ROUTE 49 STATE MO

DISTRICT SW SHEET NO. 67

COUNTY  
McDONALD

JOB NO.  
J7P0601

CONTRACT ID.

PROJECT NO.

BRIDGE NO.

DATE	DESCRIPTION

MISSOURI HIGHWAYS AND TRANSPORTATION COMMISSION

MoDOT

105 WEST CAPITOL  
JEFFERSON CITY, MO 65102  
1-888-ASK-MODOT (1-888-275-6636)

ROUTE 49  
CROSS SECTIONS  
SHEET 24 OF 206

IF A SEAL IS PRESENT ON THIS SHEET IT HAS BEEN ELECTRONICALLY SEALED AND DATED.

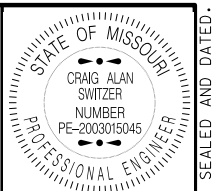
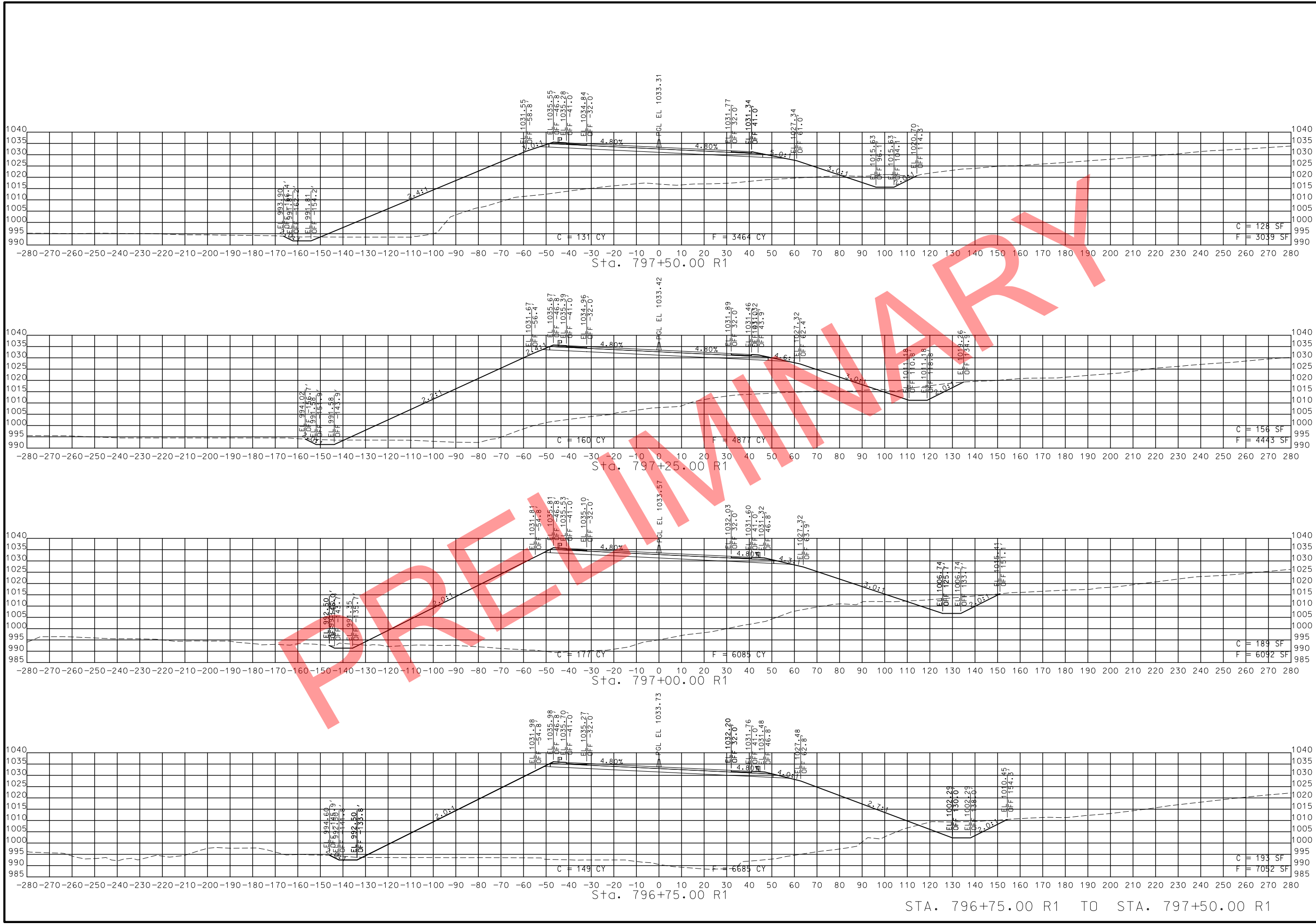

THIS SHEET HAS BEEN SIGNED, SEALED AND DATED ELECTRONICALLY.

DATE PREPARED 11/13/2019	
ROUTE 49	STATE MO
DISTRICT SW	SHEET NO. 68
COUNTY McDONALD	
JOB NO. J7P0601	
CONTRACT ID.	
PROJECT NO.	
BRIDGE NO.	

DATE	DESCRIPTION

MISSOURI HIGHWAYS AND TRANSPORTATION COMMISSION

105 WEST CAPITOL  
JEFFERSON CITY, MO 65102  
1-888-ASK-MODOT (1-888-275-6636)

ROUTE 49  
CROSS SECTIONS  
SHEET 25 OF 206

STA. 796+75.00 R1 TO STA. 797+50.00 R1

IF A SEAL IS PRESENT ON THIS SHEET IT HAS BEEN ELECTRONICALLY SEALED AND DATED.

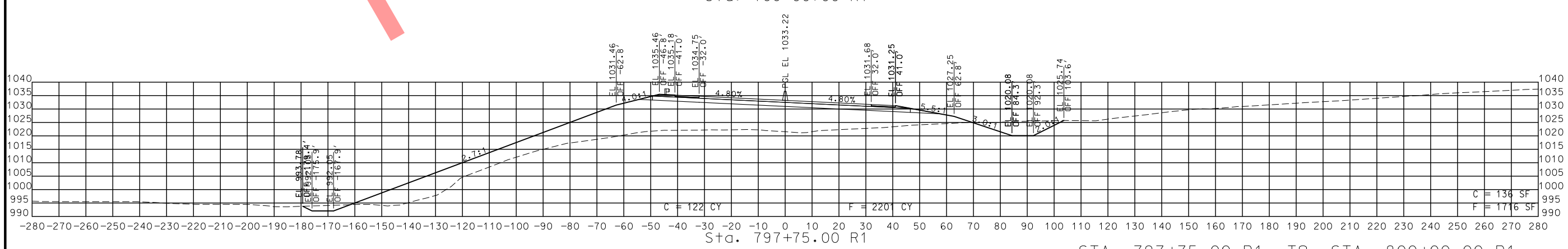
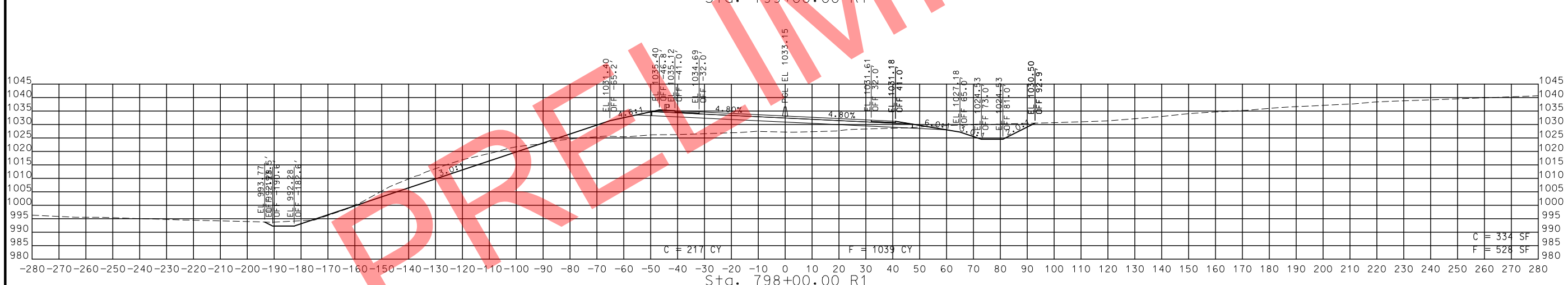
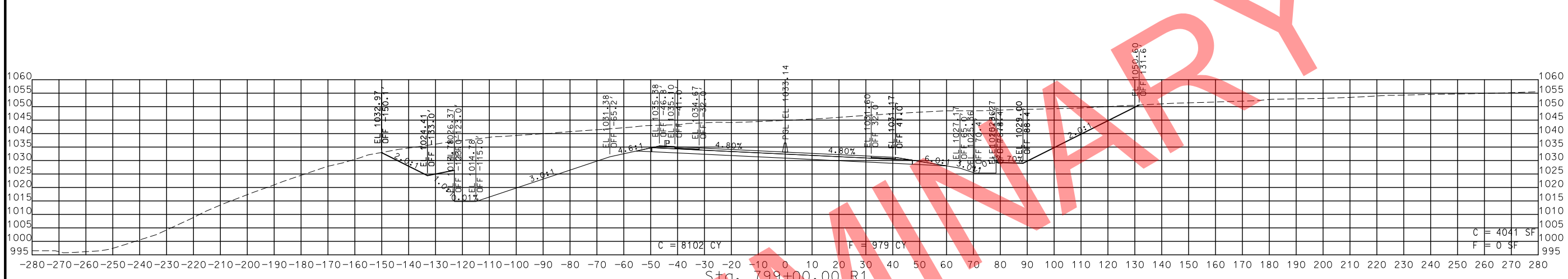
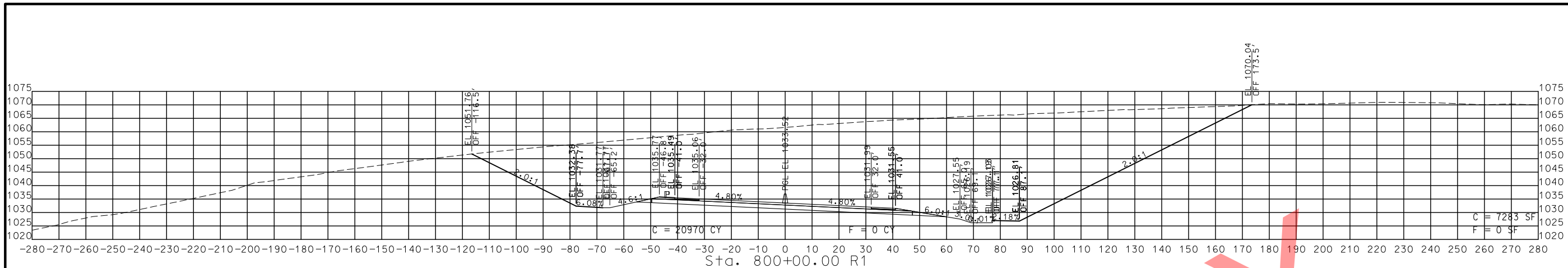

STA. 797+75.00 R1 TO STA. 800+00.00 R1

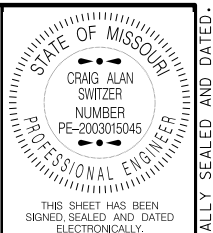

STATE OF MISSOURI  
 CRAIG ALAN SWITZER  
 NUMBER 2003015045  
 PROFESSIONAL ENGINEER  
 THIS SHEET HAS BEEN SIGNED, SEALED AND DATED ELECTRONICALLY.  
 DATE PREPARED 11/13/2019  
 ROUTE 49 STATE MO  
 DISTRICT SW SHEET NO. 69  
 COUNTY McDONALD  
 JOB NO. J7P0601  
 CONTRACT ID.  
 PROJECT NO.  
 BRIDGE NO.

DATE	DESCRIPTION

MISSOURI HIGHWAYS AND TRANSPORTATION COMMISSION  
  
 105 WEST CAPITOL  
 JEFFERSON CITY, MO 65102  
 1-888-ASK-MODOT (1-888-278-6636)

ROUTE 49  
 CROSS SECTIONS  
 SHEET 26 OF 206

IF A SEAL IS PRESENT ON THIS SHEET IT HAS BEEN ELECTRONICALLY SEALED AND DATED.

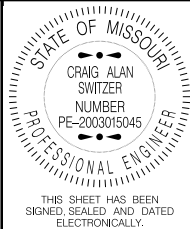

THIS SHEET HAS BEEN SIGNED, SEALED AND DATED ELECTRONICALLY.

DATE PREPARED  
 11/13/2019

ROUTE	STATE
49	MO

DISTRICT	SHEET NO.
SW	70

COUNTY  
 McDONALD

JOB NO.  
 J7P0601

CONTRACT ID.

PROJECT NO.

BRIDGE NO.

DESCRIPTION	DATE

MISSOURI HIGHWAYS AND TRANSPORTATION COMMISSION

105 WEST CAPITOL  
 JEFFERSON CITY, MO 65102  
 1-888-ASK-MODOT (1-888-275-6636)

ROUTE 49  
 CROSS SECTIONS  
 SHEET 27 OF 206

IF A SEAL IS PRESENT ON THIS SHEET IT HAS BEEN ELECTRONICALLY SEALED AND DATED.

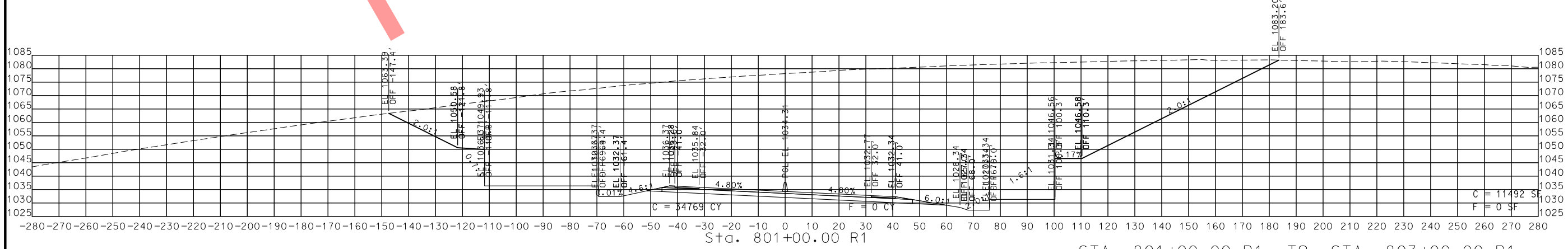
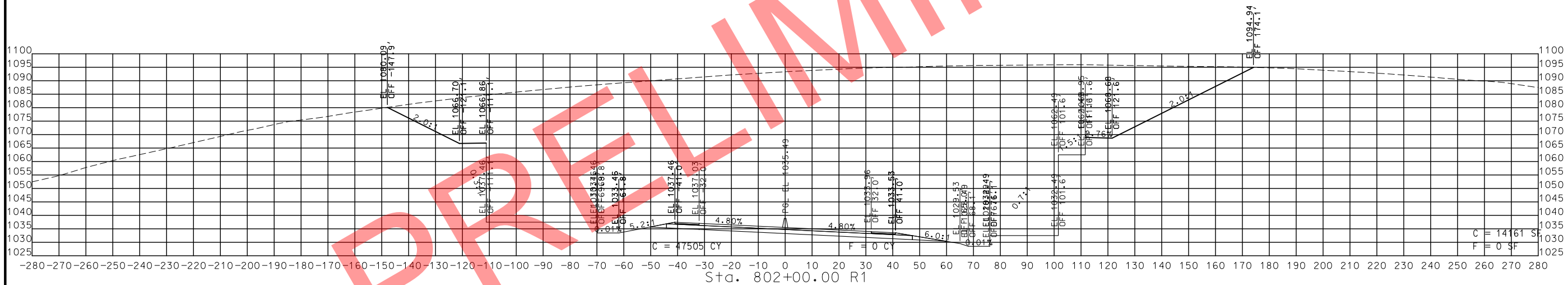
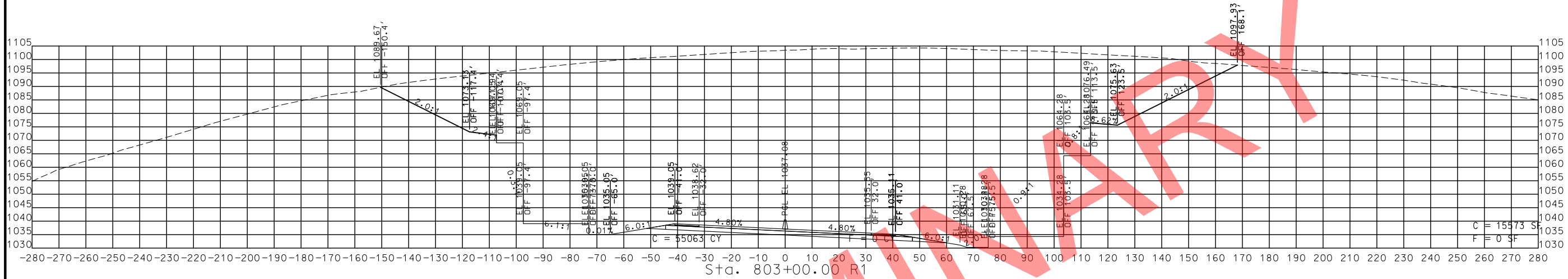

STA. 801+00.00 R1 TO STA. 803+00.00 R1



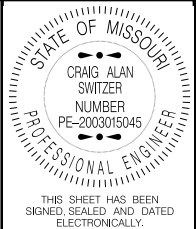

THIS SHEET HAS BEEN SIGNED, SEALED AND DATED ELECTRONICALLY.

DATE PREPARED  
11/13/2019

ROUTE 49	STATE MO
DISTRICT SW	SHEET NO. 72
COUNTY McDONALD	
JOB NO. J7P0601	
CONTRACT ID.	
PROJECT NO.	
BRIDGE NO.	

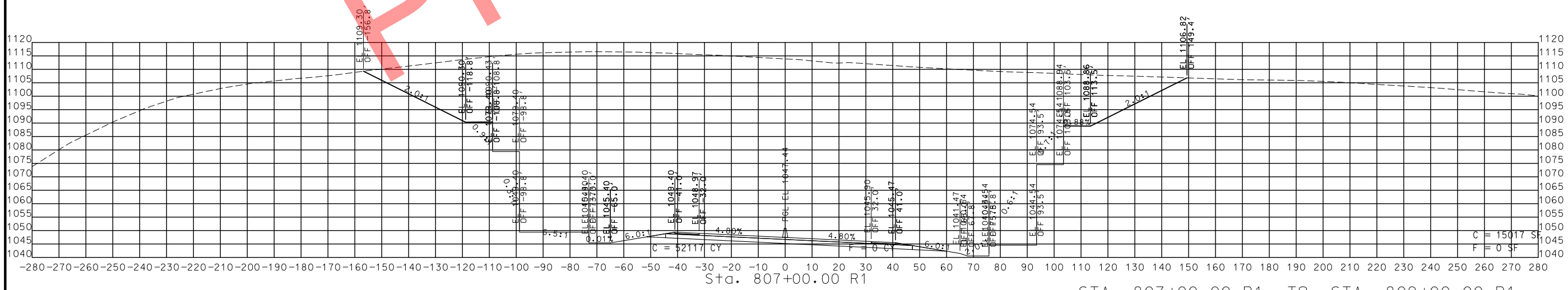
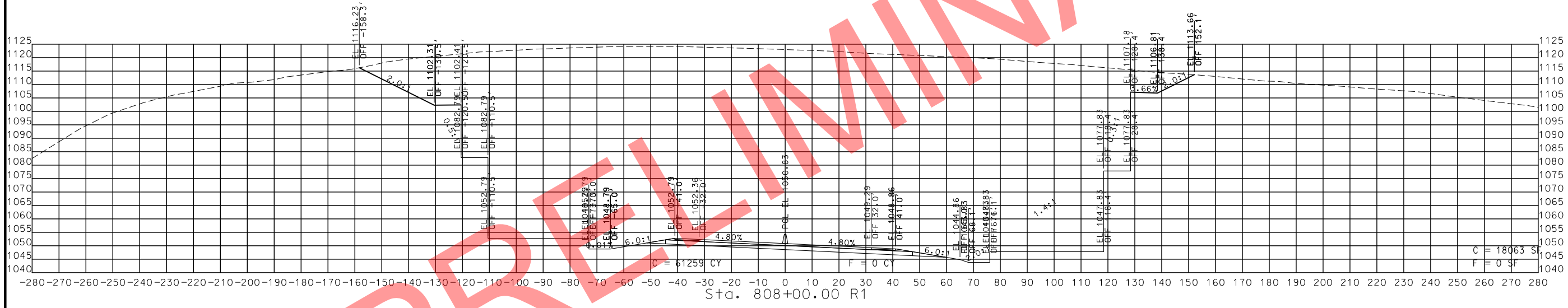
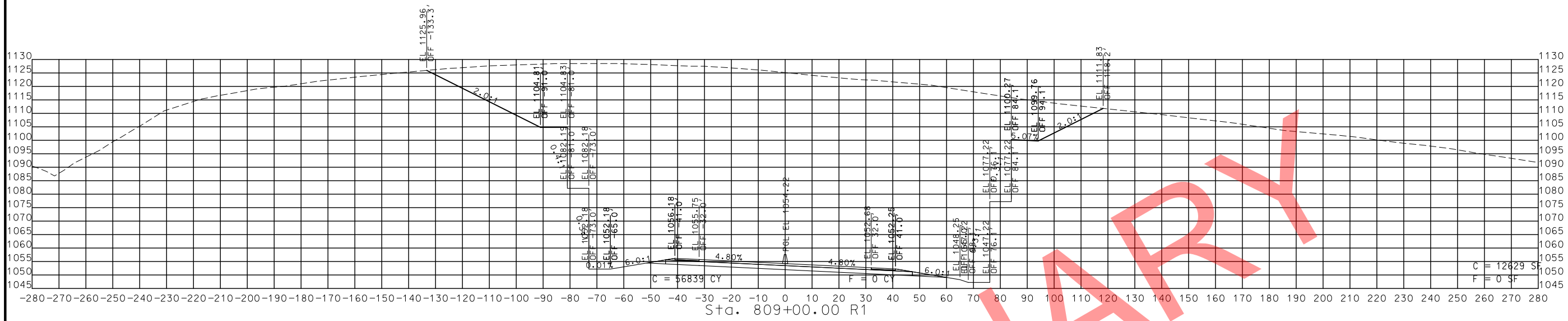

STA. 807+00.00 R1 TO STA. 809+00.00 R1

PRELIMINARY

DESCRIPTION	DATE

MISSOURI HIGHWAYS AND TRANSPORTATION COMMISSION

105 WEST CAPITOL  
JEFFERSON CITY, MO 65102  
1-888-ASK-MODOT (1-888-275-6636)

ROUTE 49  
CROSS SECTIONS  
SHEET 29 OF 206

IF A SEAL IS PRESENT ON THIS SHEET IT HAS BEEN ELECTRONICALLY SEALED AND DATED.



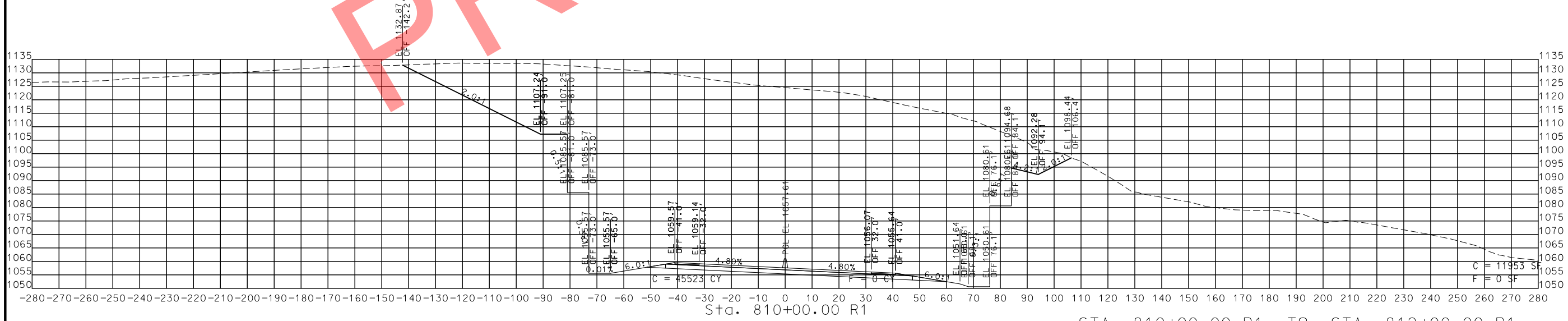
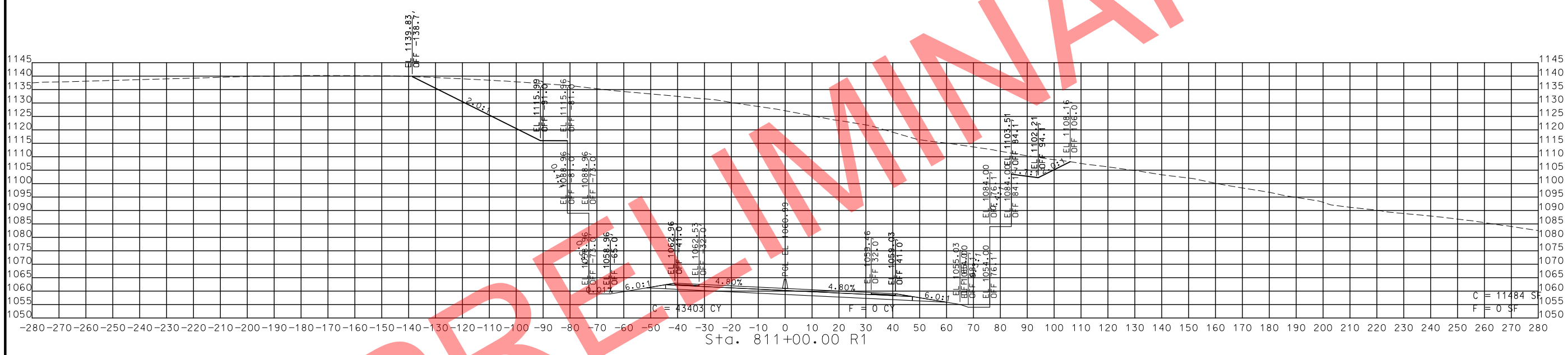
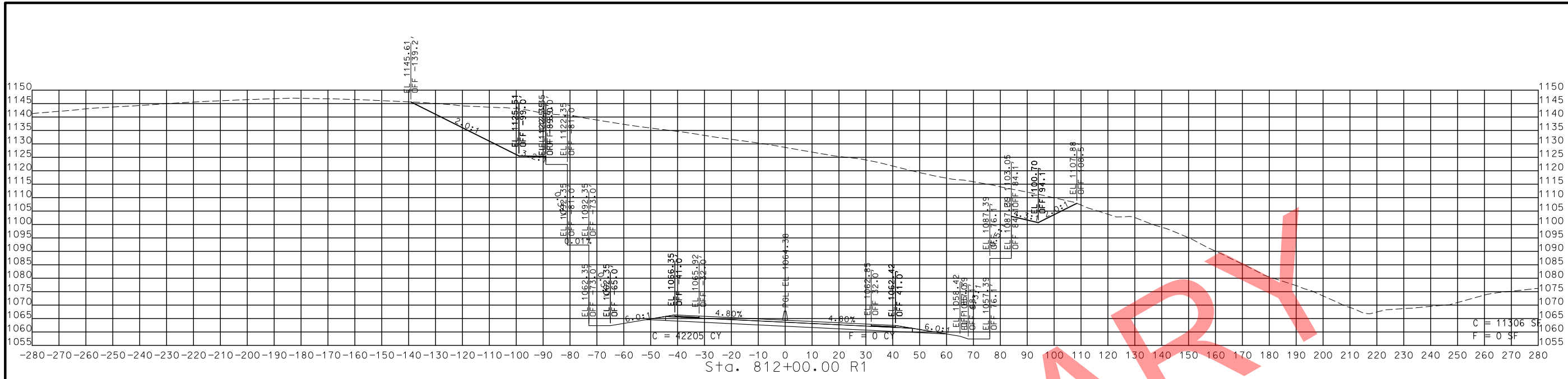

STA. 810+00.00 R1 TO STA. 812+00.00 R1

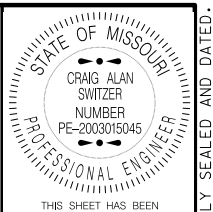

THIS SHEET HAS BEEN SIGNED, SEALED AND DATED ELECTRONICALLY.

DATE PREPARED 11/13/2019	
ROUTE 49	STATE MO
DISTRICT SW	SHEET NO. 73
COUNTY McDONALD	
JOB NO. J7P0601	
CONTRACT ID.	
PROJECT NO.	
BRIDGE NO.	

DATE	DESCRIPTION

MISSOURI HIGHWAYS AND TRANSPORTATION COMMISSION

105 WEST CAPITOL  
JEFFERSON CITY, MO 65102  
1-888-ASK-MODOT (1-888-275-6636)

ROUTE 49  
CROSS SECTIONS  
SHEET 30 OF 206

IF A SEAL IS PRESENT ON THIS SHEET IT HAS BEEN ELECTRONICALLY SEALED AND DATED.

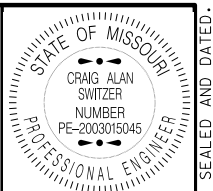

THIS SHEET HAS BEEN SIGNED, SEALED AND DATED ELECTRONICALLY.

DATE PREPARED 11/13/2019	
ROUTE 49	STATE MO
DISTRICT SW	SHEET NO. 74
COUNTY McDONALD	
JOB NO. J7P0601	
CONTRACT ID.	
PROJECT NO.	
BRIDGE NO.	

DATE	DESCRIPTION

MISSOURI HIGHWAYS AND TRANSPORTATION COMMISSION

105 WEST CAPITOL  
JEFFERSON CITY, MO 65102  
1-888-ASK-MODOT (1-888-275-6636)

ROUTE 49  
CROSS SECTIONS  
SHEET 31 OF 206

IF A SEAL IS PRESENT ON THIS SHEET IT HAS BEEN ELECTRONICALLY SEALED AND DATED.

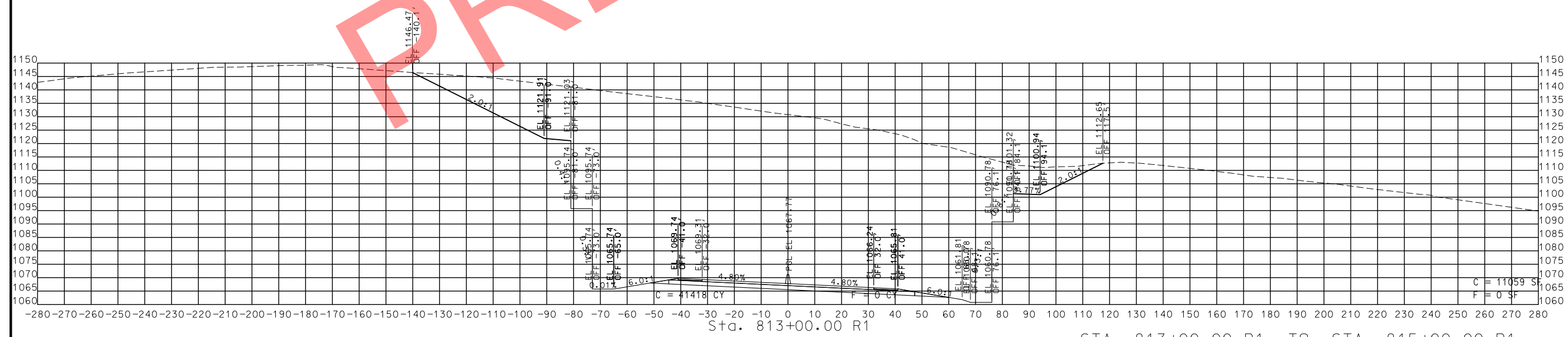
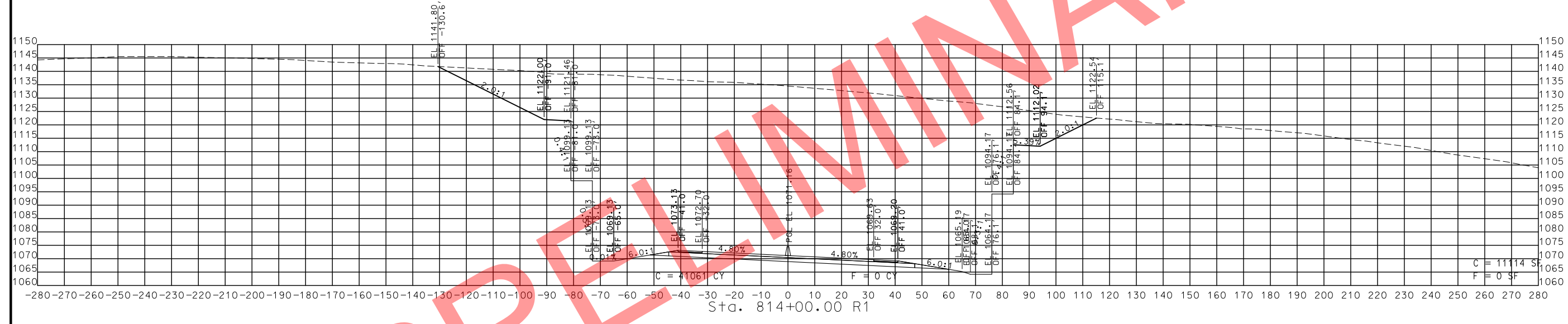
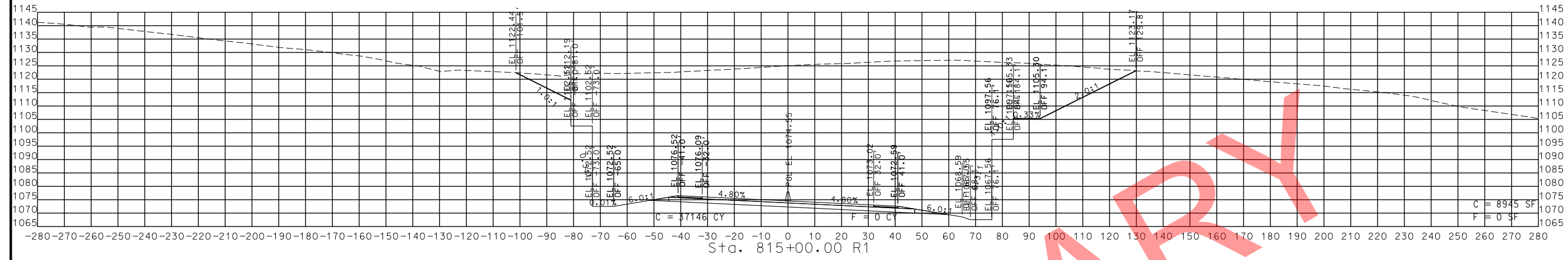

STA. 813+00.00 R1 TO STA. 815+00.00 R1

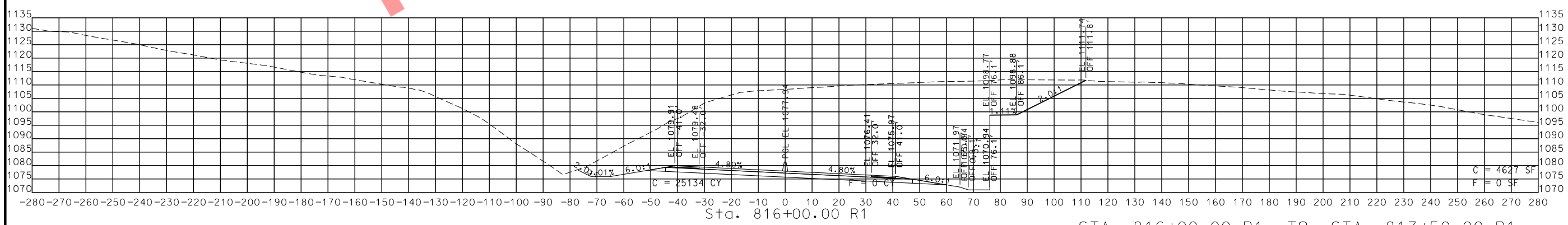
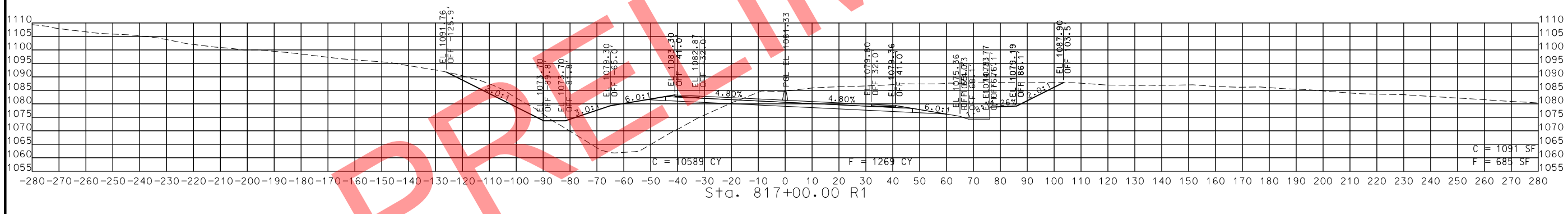
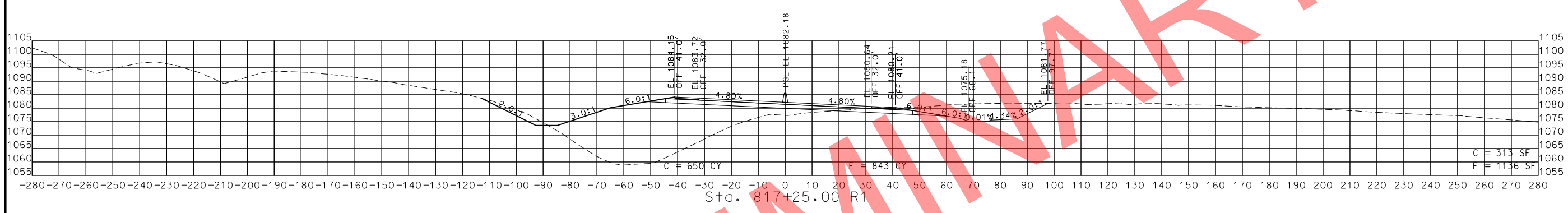
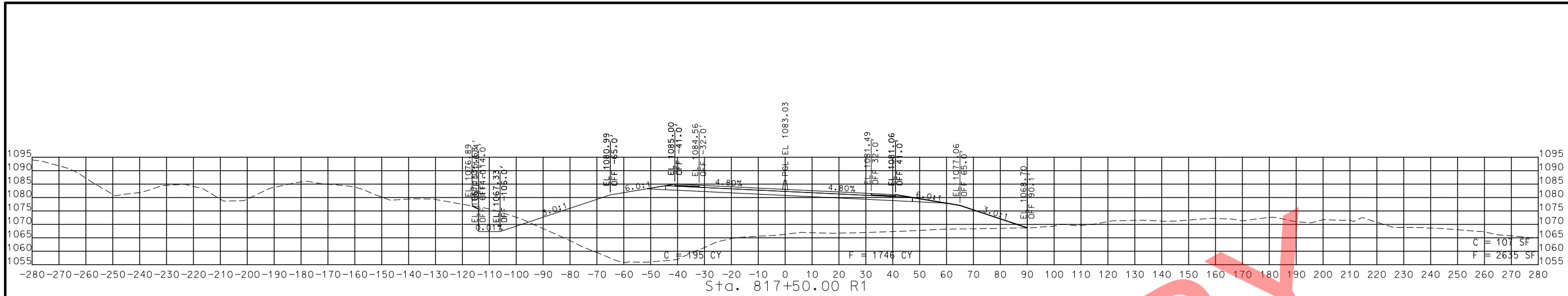

STA. 816+00.00 R1 TO STA. 817+50.00 R1

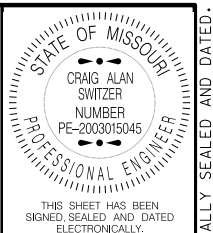

THIS SHEET HAS BEEN SIGNED, SEALED AND DATED ELECTRONICALLY.

DATE PREPARED  
11/13/2019  
ROUTE 49 STATE MO  
DISTRICT SW SHEET NO. 75  
COUNTY McDONALD  
JOB NO. J7P0601  
CONTRACT ID.

PROJECT NO.  
BRIDGE NO.

DATE	DESCRIPTION

MISSOURI HIGHWAYS AND TRANSPORTATION COMMISSION  
  
 105 WEST CAPITOL  
 JEFFERSON CITY, MO 65102  
 1-888-ASK-MODOT (1-888-278-6636)

ROUTE 49  
CROSS SECTIONS  
SHEET 32 OF 206

IF A SEAL IS PRESENT ON THIS SHEET IT HAS BEEN ELECTRONICALLY SEALED AND DATED.

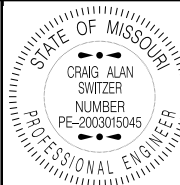

THIS SHEET HAS BEEN SIGNED, SEALED AND DATED ELECTRONICALLY.

DATE PREPARED 11/13/2019

ROUTE 49 STATE MO DISTRICT SW SHEET NO. 76

COUNTY McDONALD

JOB NO. J7P0601

CONTRACT ID.

PROJECT NO.

BRIDGE NO.

DATE	DESCRIPTION

MISSOURI HIGHWAYS AND TRANSPORTATION COMMISSION

**MoDOT**

105 WEST CAPITOL  
JEFFERSON CITY, MO 65102  
1-888-ASK-MODOT (1-888-275-6636)

ROUTE 49  
CROSS SECTIONS  
SHEET 33 OF 206

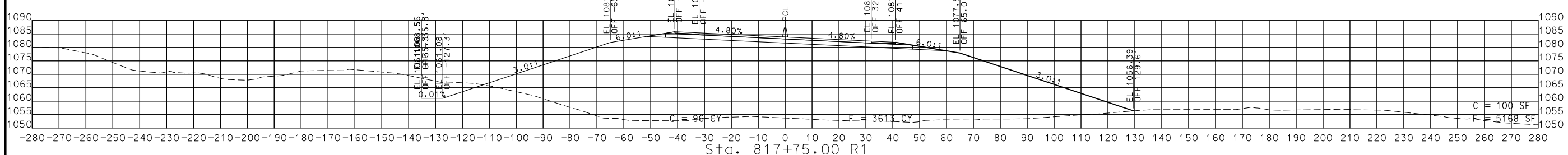
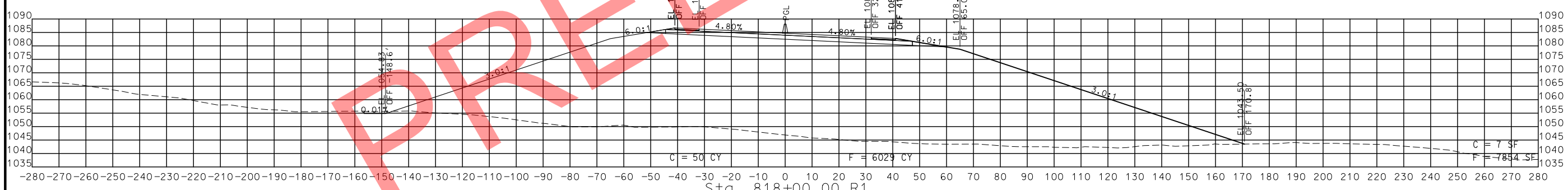
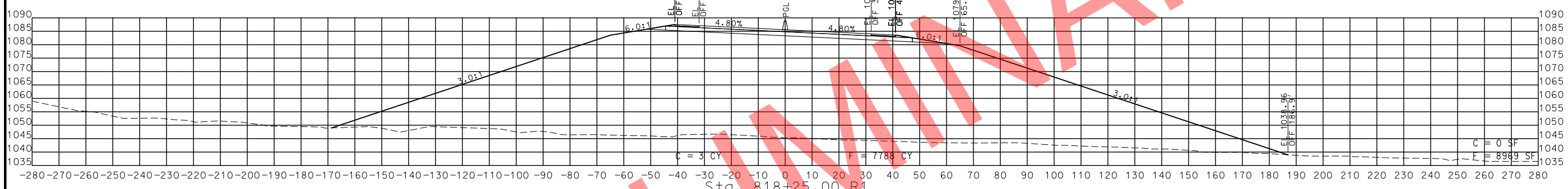
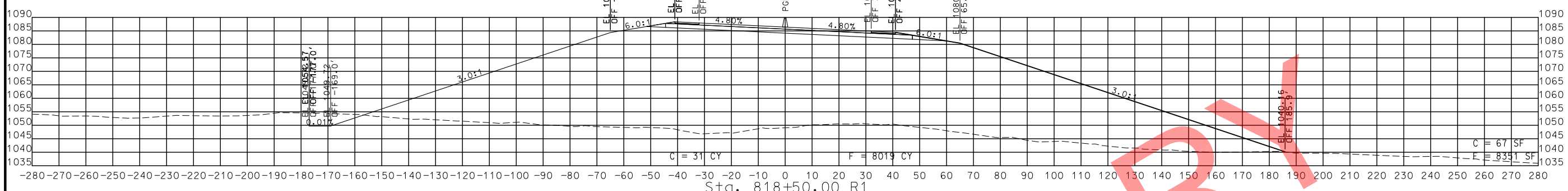

STA. 817+75.00 R1 TO STA. 818+50.00 R1

IF A SEAL IS PRESENT ON THIS SHEET IT HAS BEEN ELECTRONICALLY SEALED AND DATED.

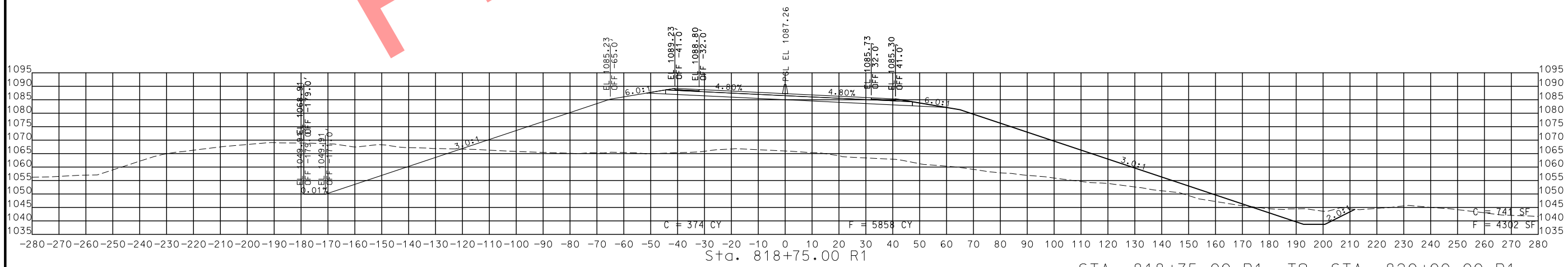
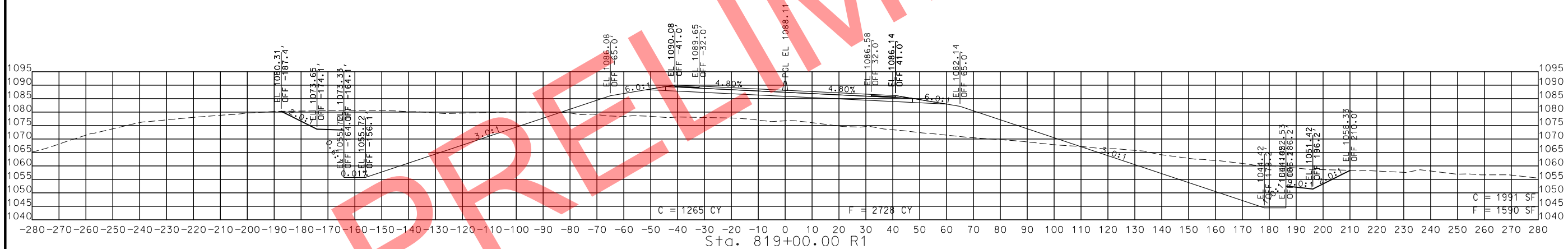
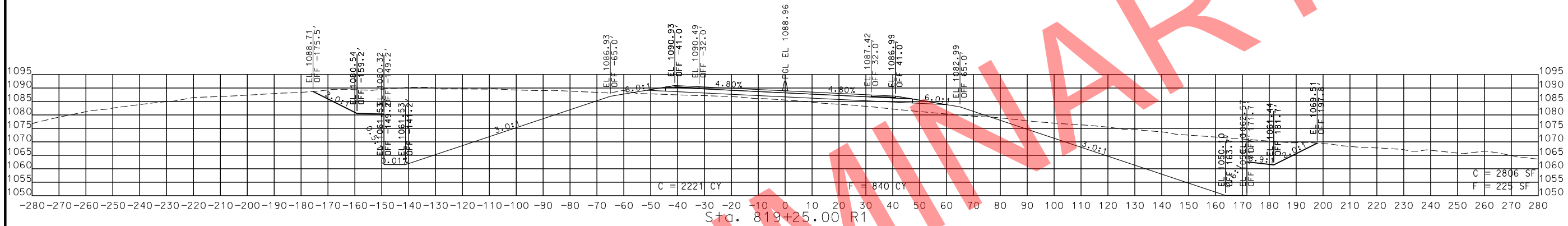
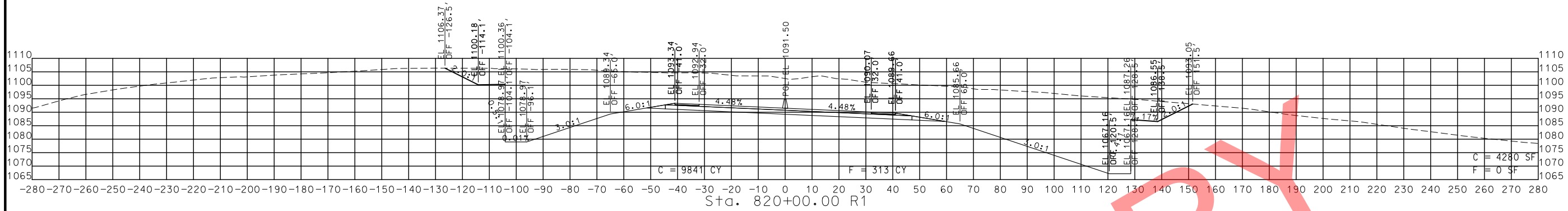

STA. 818+75.00 R1 TO STA. 820+00.00 R1

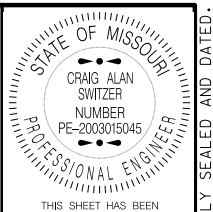

THIS SHEET HAS BEEN SIGNED, SEALED AND DATED ELECTRONICALLY.

DATE PREPARED 11/13/2019

ROUTE 49 STATE MO  
DISTRICT SW SHEET NO. 77

COUNTY McDONALD  
JOB NO. J7P0601  
CONTRACT ID.

PROJECT NO.  
BRIDGE NO.

DATE	DESCRIPTION

MISSOURI HIGHWAYS AND TRANSPORTATION COMMISSION

105 WEST CAPITOL  
JEFFERSON CITY, MO 65102  
1-888-ASK-MODOT (1-888-278-6636)

ROUTE 49  
CROSS SECTIONS  
SHEET 34 OF 206

IF A SEAL IS PRESENT ON THIS SHEET IT HAS BEEN ELECTRONICALLY SEALED AND DATED.

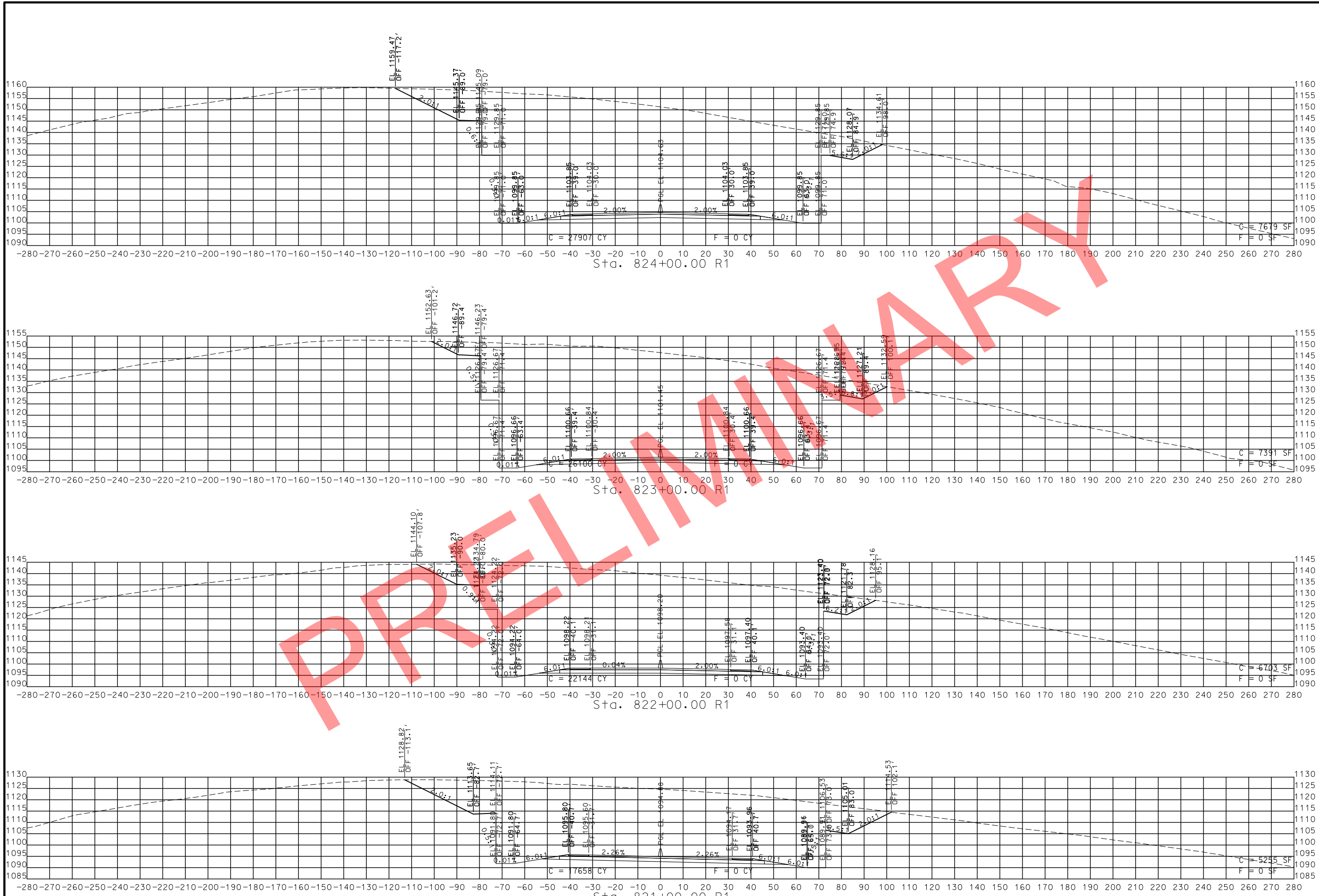

STA. 821+00.00 R1 TO STA. 824+00.00 R1

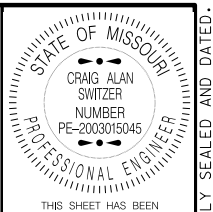

THIS SHEET HAS BEEN SIGNED, SEALED AND DATED ELECTRONICALLY.

DATE PREPARED 11/13/2019

ROUTE 49 STATE MO

DISTRICT SW SHEET NO. 78

COUNTY McDONALD

JOB NO. J7P0601

CONTRACT ID.

PROJECT NO.

BRIDGE NO.

DATE	DESCRIPTION

MISSOURI HIGHWAYS AND TRANSPORTATION COMMISSION

**MoDOT**

105 WEST CAPITOL  
JEFFERSON CITY, MO 65102  
1-888-ASK-MODOT (1-888-278-6636)

ROUTE 49  
CROSS SECTIONS  
SHEET 35 OF 206

IF A SEAL IS PRESENT ON THIS SHEET IT HAS BEEN ELECTRONICALLY SEALED AND DATED.

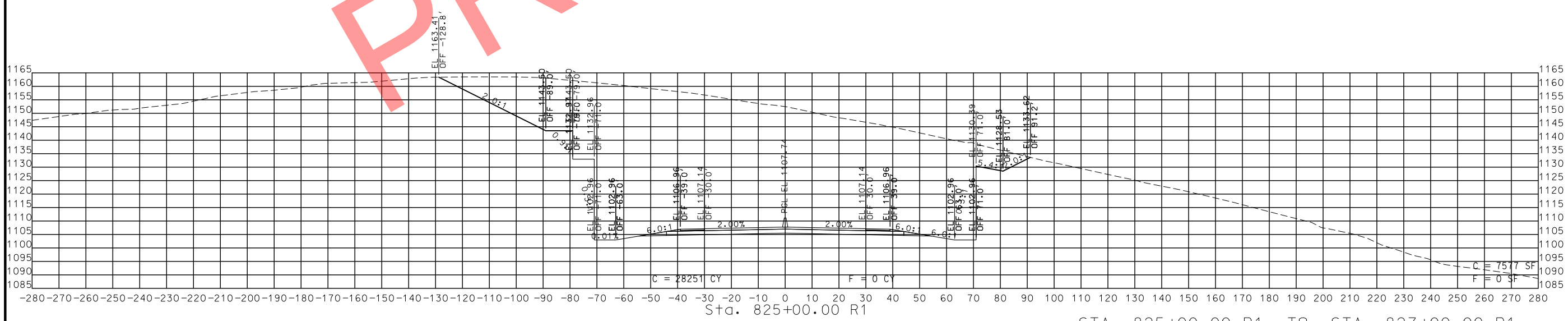
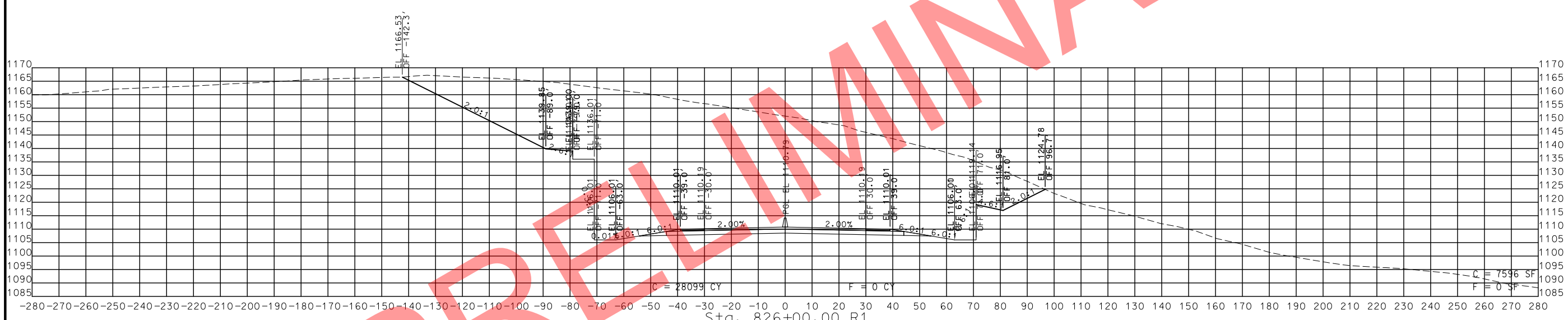
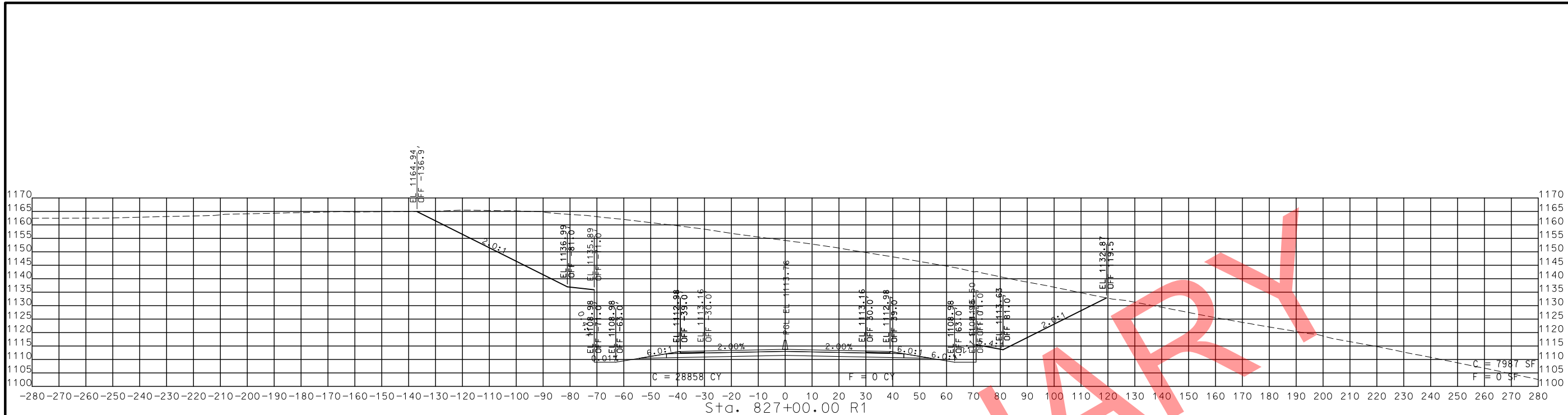

STA. 825+00.00 R1 TO STA. 827+00.00 R1

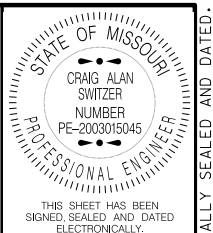

STATE OF MISSOURI  
 CRAG ALAN SWITZER  
 NUMBER PE-2003015045  
 PROFESSIONAL ENGINEER  
 THIS SHEET HAS BEEN SIGNED, SEALED AND DATED ELECTRONICALLY.  
 DATE PREPARED 11/13/2019  
 ROUTE 49 STATE MO  
 DISTRICT SW SHEET NO. 79  
 COUNTY McDONALD  
 JOB NO. J7P0601  
 CONTRACT ID.  
 PROJECT NO.  
 BRIDGE NO.

DATE	DESCRIPTION

MISSOURI HIGHWAYS AND TRANSPORTATION COMMISSION  
 105 WEST CAPITOL  
 JEFFERSON CITY, MO 65102  
 1-888-ASK-MODOT (1-888-275-6636)

ROUTE 49  
 CROSS SECTIONS  
 SHEET 36 OF 206

PRELIMINARY

IF A SEAL IS PRESENT ON THIS SHEET IT HAS BEEN ELECTRONICALLY SEALED AND DATED.

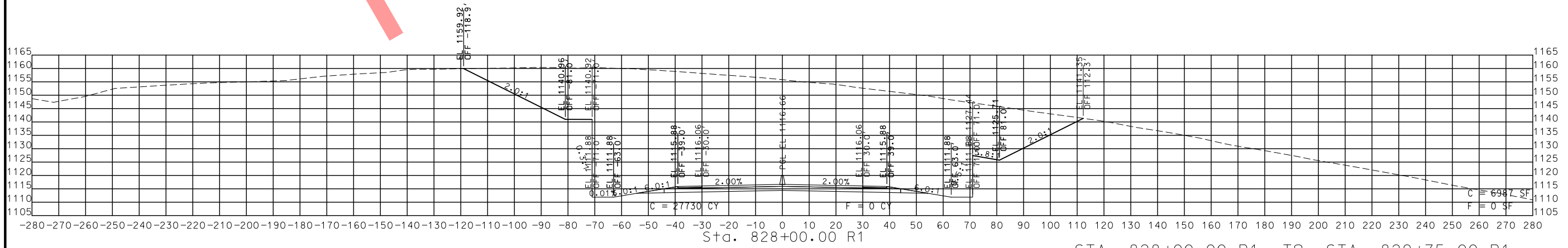
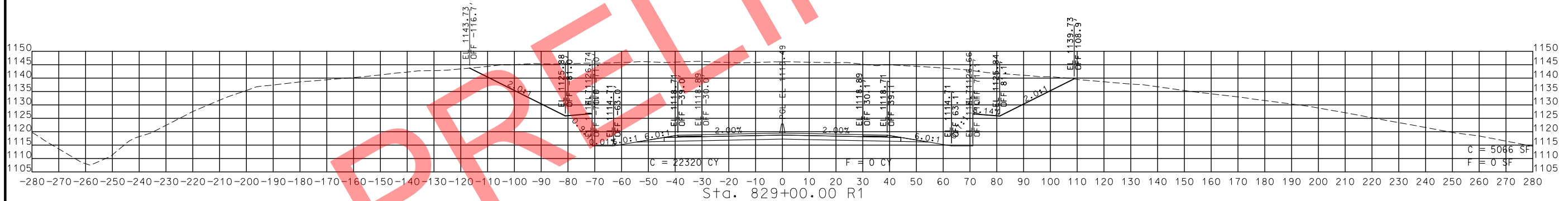
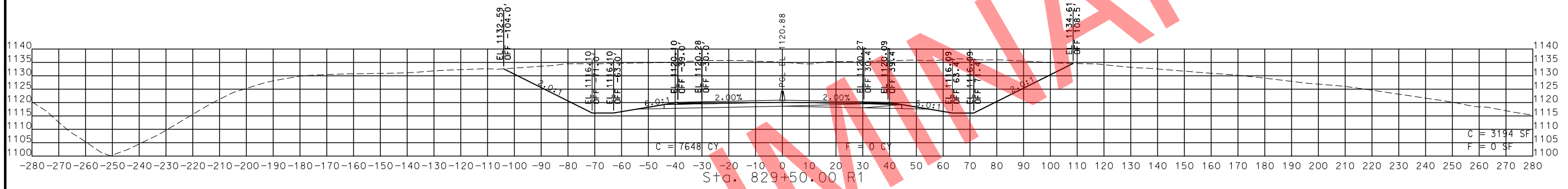
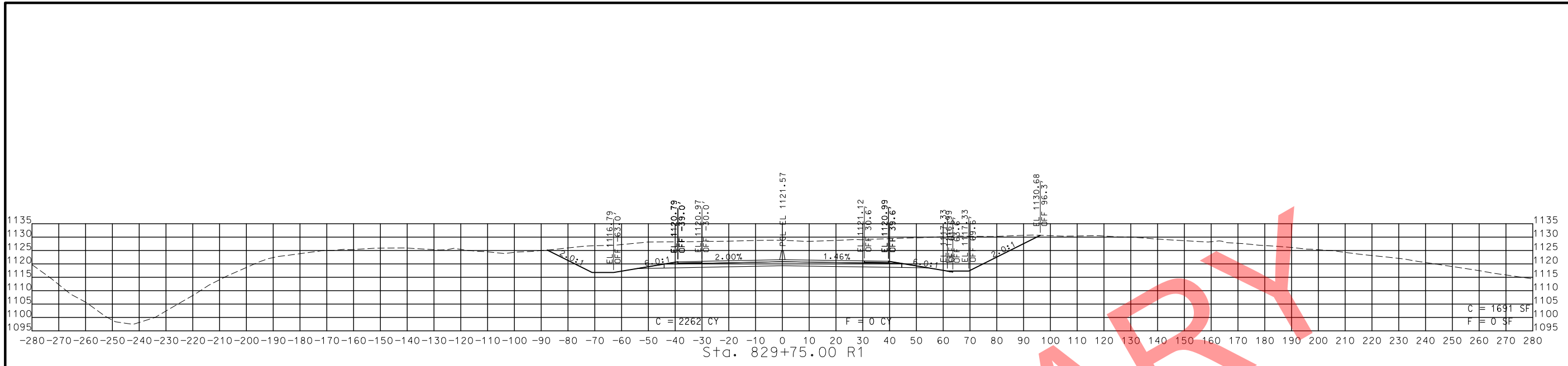

STA. 828+00.00 R1 TO STA. 829+75.00 R1

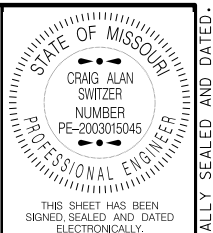

DATE PREPARED  
11/13/2019  
ROUTE 49 STATE MO  
DISTRICT SW SHEET NO. 80  
COUNTY McDONALD  
JOB NO. J7P0601  
CONTRACT ID.  
PROJECT NO.  
BRIDGE NO.

DATE	DESCRIPTION

MISSOURI HIGHWAYS AND TRANSPORTATION COMMISSION  
  
 105 WEST CAPITOL  
 JEFFERSON CITY, MO 65102  
 1-888-ASK-MODOT (1-888-278-6636)

ROUTE 49  
CROSS SECTIONS  
SHEET 37 OF 206

IF A SEAL IS PRESENT ON THIS SHEET IT HAS BEEN ELECTRONICALLY SEALED AND DATED.





THIS SHEET HAS BEEN SIGNED, SEALED AND DATED ELECTRONICALLY.

DATE PREPARED		11/13/2019	
ROUTE	STATE	MO	
49	MO		
DISTRICT	SHEET NO.	81	
SW	81		
COUNTY			
McDONALD			
JOB NO.			
J7P0601			
CONTRACT ID.			
PROJECT NO.			
BRIDGE NO.			

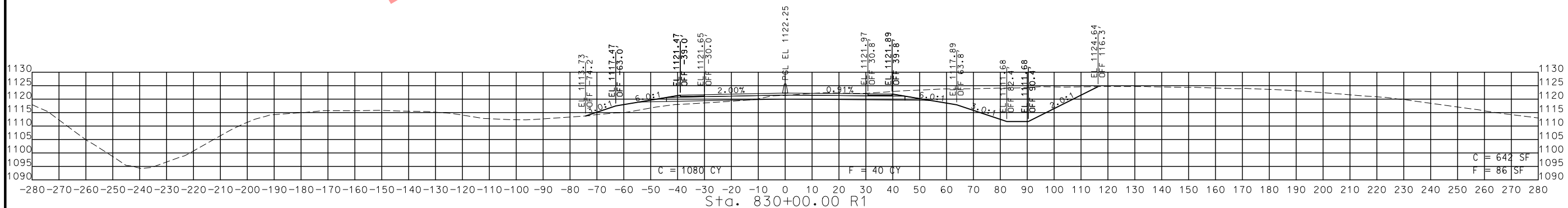
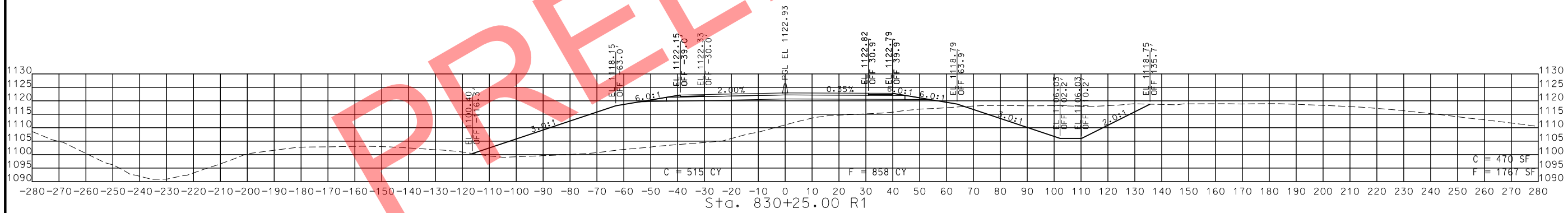
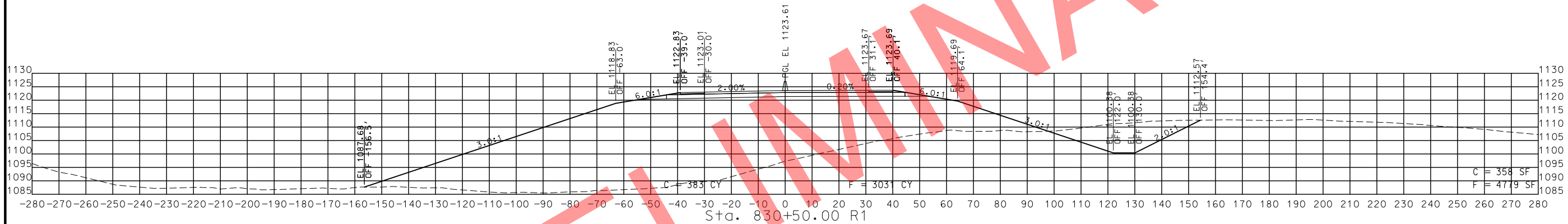
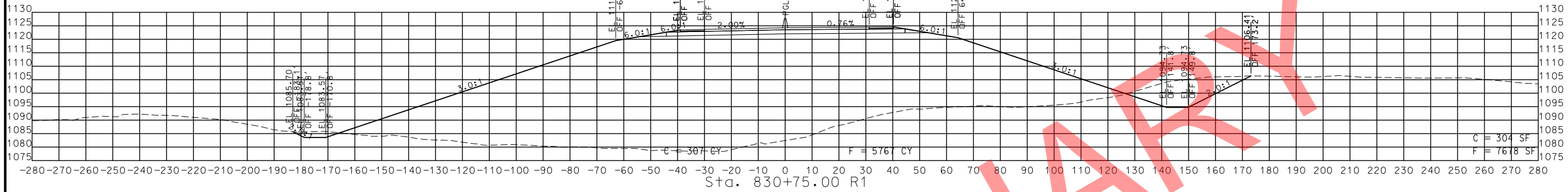

STA. 830+00.00 R1 TO STA. 830+75.00 R1

PRELIMINARY

DESCRIPTION	DATE

MISSOURI HIGHWAYS AND TRANSPORTATION COMMISSION

105 WEST CAPITOL  
JEFFERSON CITY, MO 65102  
1-888-ASK-MODOT (1-888-275-6636)

ROUTE 49  
CROSS SECTIONS  
SHEET 38 OF 206

IF A SEAL IS PRESENT ON THIS SHEET IT HAS BEEN ELECTRONICALLY SEALED AND DATED.

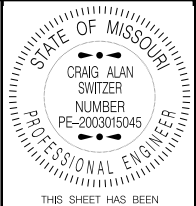

THIS SHEET HAS BEEN SIGNED, SEALED AND DATED ELECTRONICALLY.

DATE PREPARED	11/13/2019
ROUTE	49
STATE	MO
DISTRICT	SW
SHEET NO.	82
COUNTY	McDONALD
JOB NO.	J7P0601
CONTRACT ID.	
PROJECT NO.	
BRIDGE NO.	

DATE	DESCRIPTION

MISSOURI HIGHWAYS AND TRANSPORTATION COMMISSION



105 WEST CAPITOL  
JEFFERSON CITY, MO 65102  
1-888-ASK-MODOT (1-888-275-6636)

ROUTE 49  
CROSS SECTIONS  
SHEET 39 OF 206

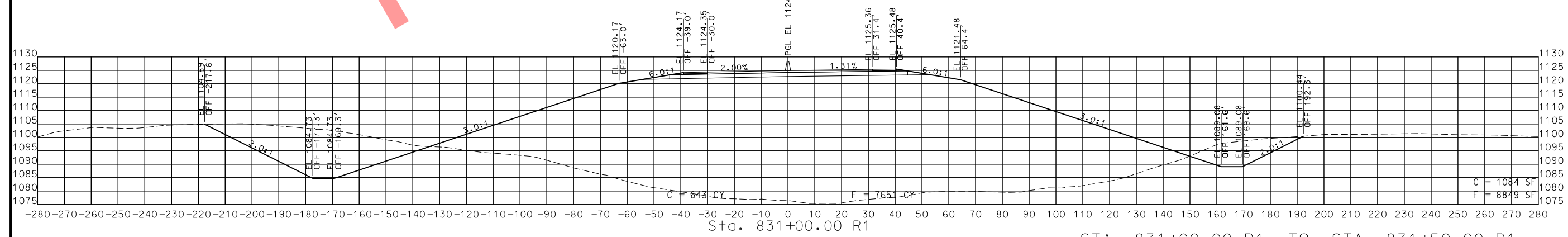
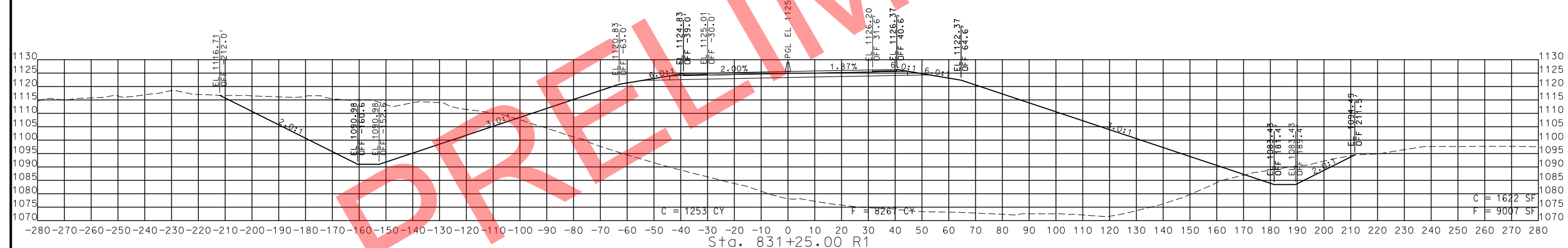
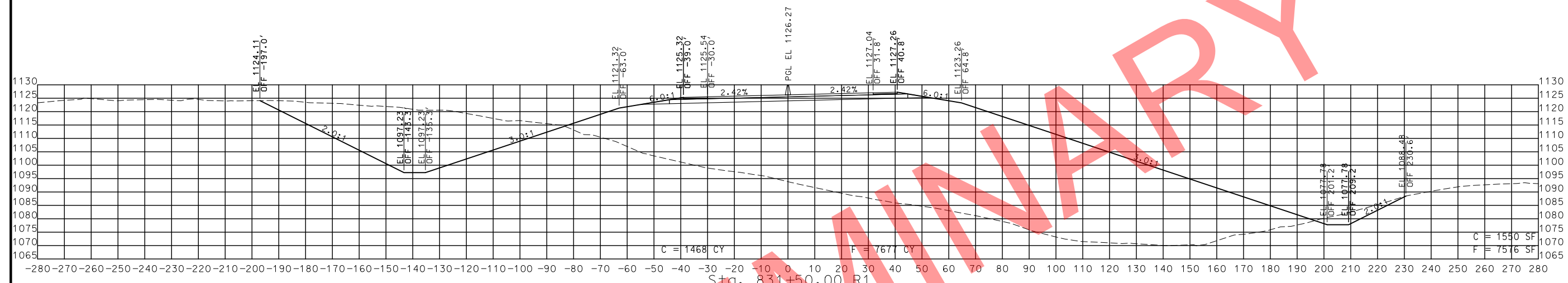

STA. 831+00.00 R1 TO STA. 831+50.00 R1

IF A SEAL IS PRESENT ON THIS SHEET IT HAS BEEN ELECTRONICALLY SEALED AND DATED.

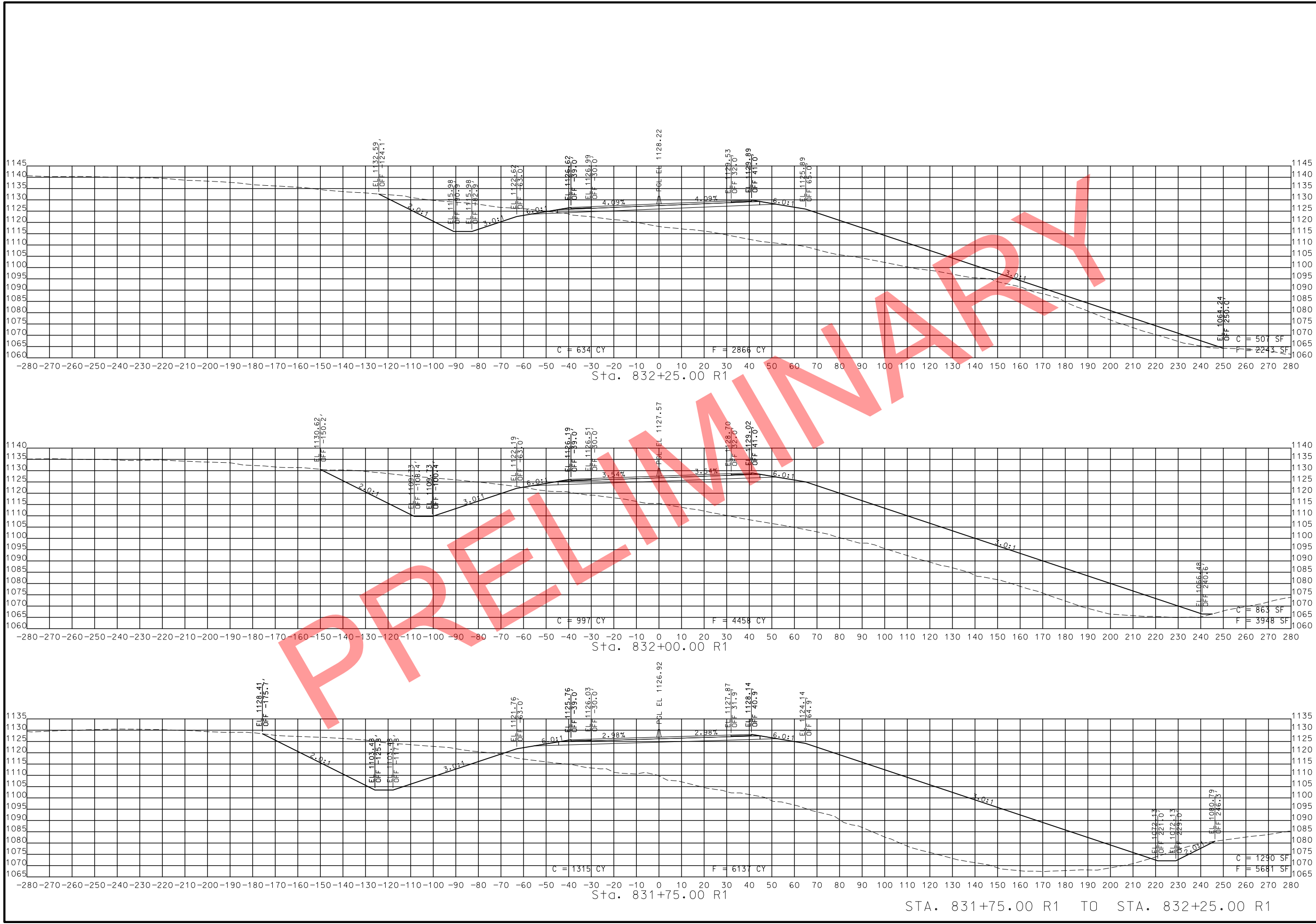

STA. 831+75.00 R1 TO STA. 832+25.00 R1

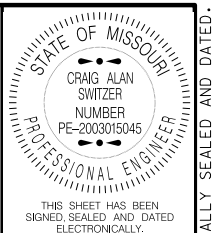

DATE PREPARED  
11/13/2019

ROUTE 49	STATE MO
DISTRICT SW	SHEET NO. 83

COUNTY  
McDONALD

JOB NO.  
J7P0601

CONTRACT ID.

PROJECT NO.

BRIDGE NO.

DESCRIPTION	DATE

MISSOURI HIGHWAYS AND TRANSPORTATION COMMISSION

105 WEST CAPITOL  
JEFFERSON CITY, MO 65102  
1-888-ASK-MODOT (1-888-275-6636)

ROUTE 49  
CROSS SECTIONS  
SHEET 40 OF 206

IF A SEAL IS PRESENT ON THIS SHEET IT HAS BEEN ELECTRONICALLY SEALED AND DATED.

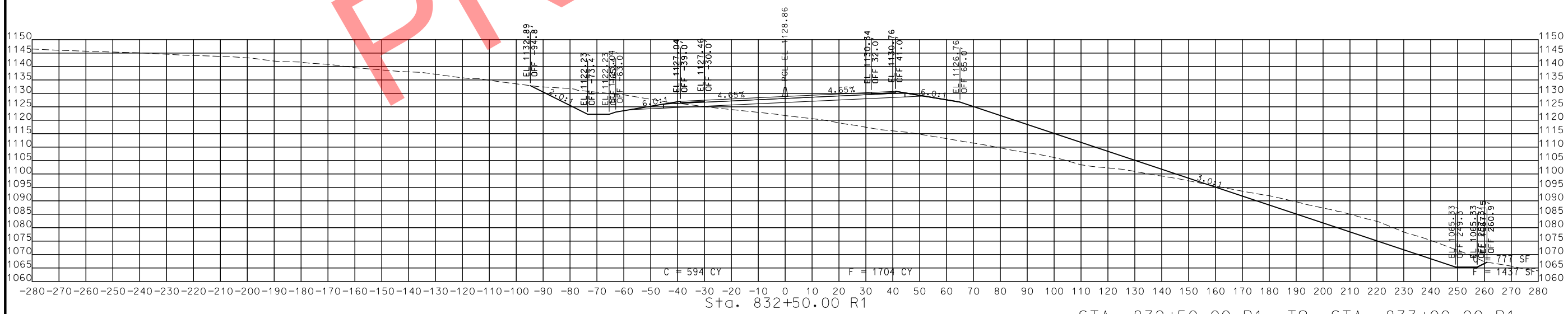
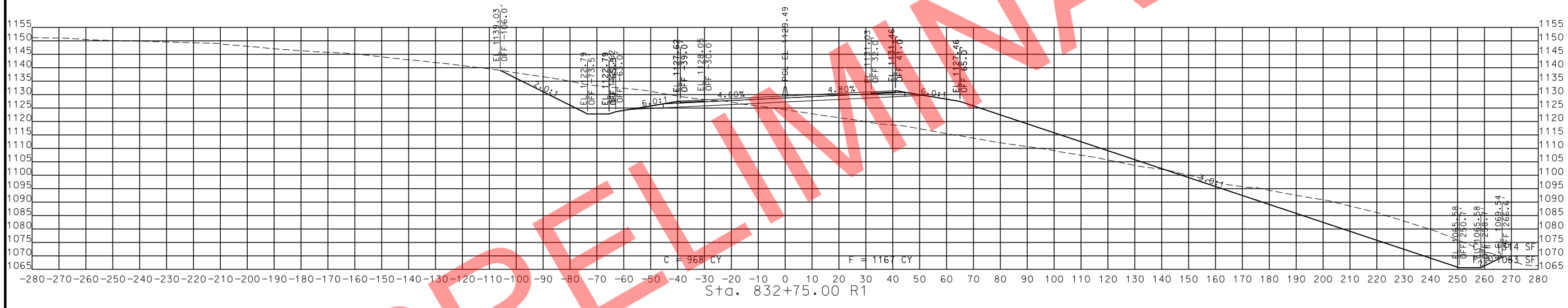
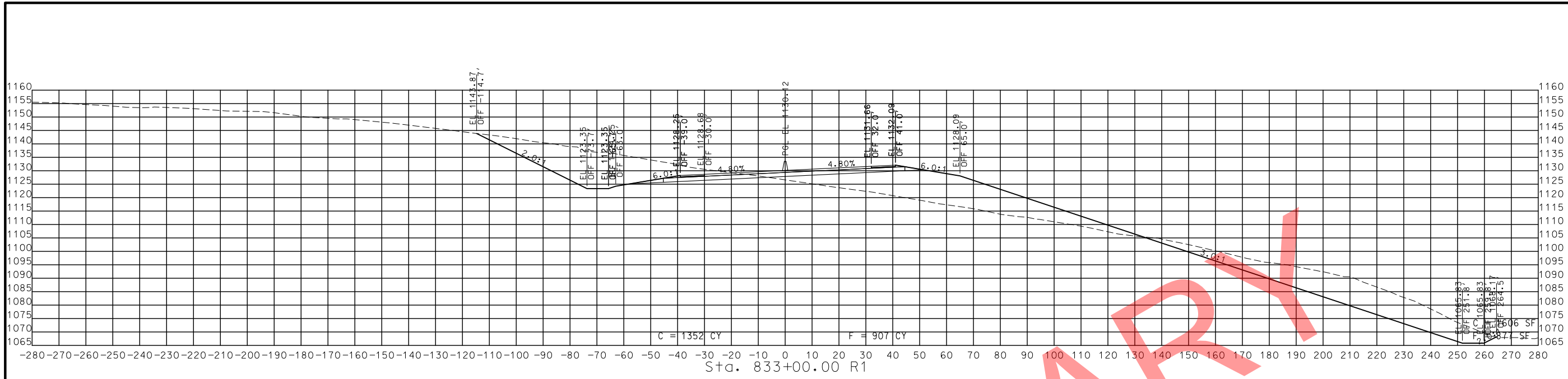

STA. 832+50.00 R1 TO STA. 833+00.00 R1

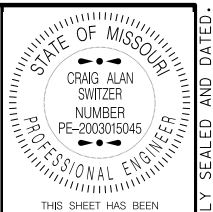

THIS SHEET HAS BEEN SIGNED, SEALED AND DATED ELECTRONICALLY.

DATE PREPARED  
11/13/2019  
ROUTE 49 STATE MO  
DISTRICT SW SHEET NO. 84  
COUNTY McDONALD  
JOB NO. J7P0601  
CONTRACT ID.  
PROJECT NO.  
BRIDGE NO.

DATE	DESCRIPTION

MISSOURI HIGHWAYS AND TRANSPORTATION COMMISSION  
  
 105 WEST CAPITOL  
 JEFFERSON CITY, MO 65102  
 1-888-ASK-MODOT (1-888-275-6636)

ROUTE 49  
 CROSS SECTIONS  
 SHEET 41 OF 206

IF A SEAL IS PRESENT ON THIS SHEET IT HAS BEEN ELECTRONICALLY SEALED AND DATED.

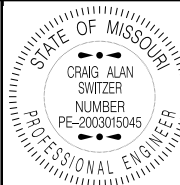

THIS SHEET HAS BEEN SIGNED, SEALED AND DATED ELECTRONICALLY.

DATE PREPARED  
11/13/2019

ROUTE 49 STATE MO

DISTRICT SW SHEET NO. 85

COUNTY McDONALD

JOB NO. J7P0601

CONTRACT ID.

PROJECT NO.

BRIDGE NO.

DESCRIPTION

DATE

MISSOURI HIGHWAYS AND TRANSPORTATION COMMISSION

105 WEST CAPITOL JEFFERSON CITY, MO 65102 1-888-ASK-MODOT (1-888-275-6636)

ROUTE 49 CROSS SECTIONS SHEET 42 OF 206

IF A SEAL IS PRESENT ON THIS SHEET IT HAS BEEN ELECTRONICALLY SEALED AND DATED.

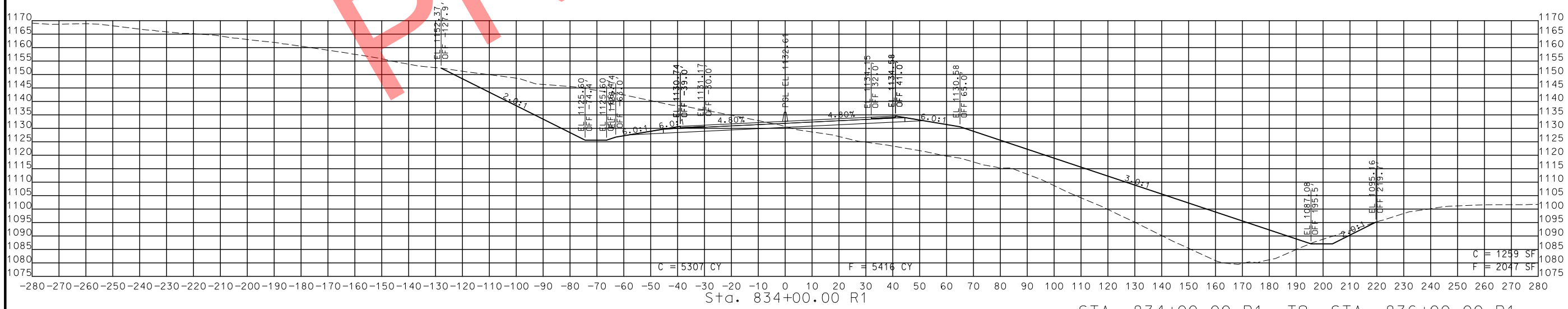
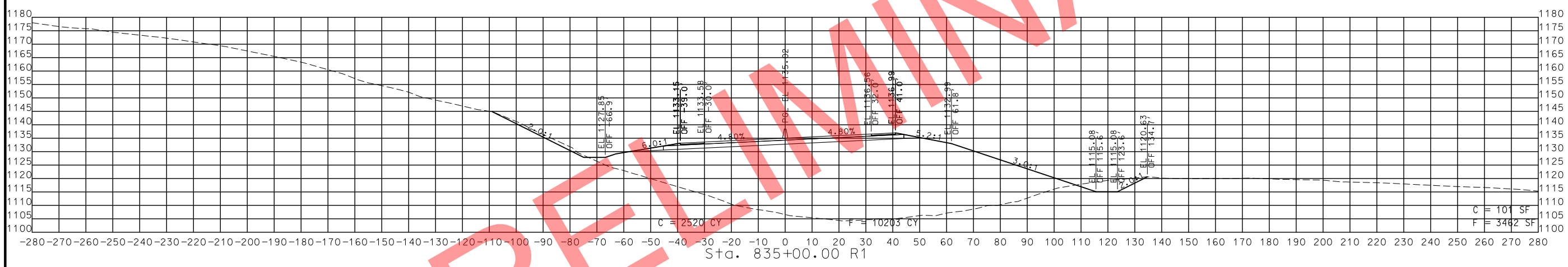
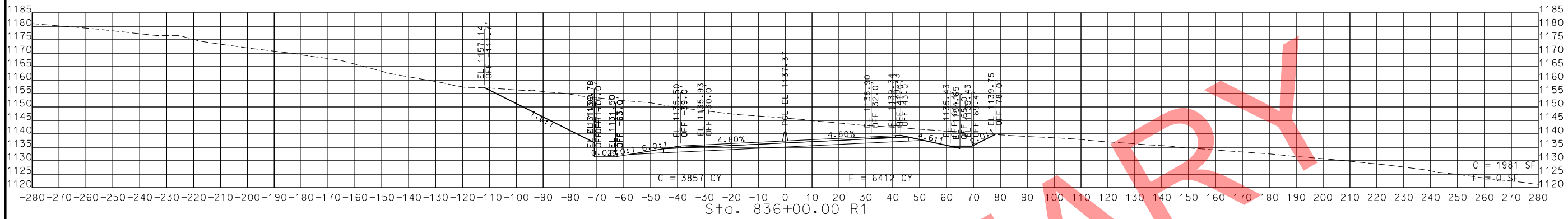

STA. 834+00.00 R1 TO STA. 836+00.00 R1

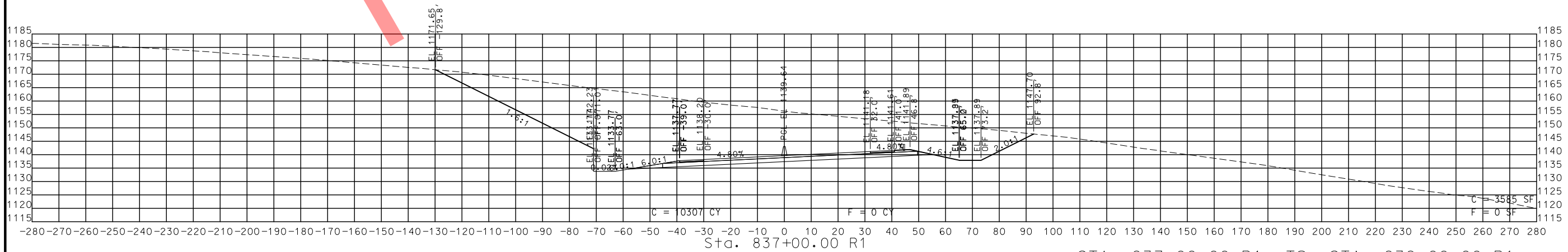
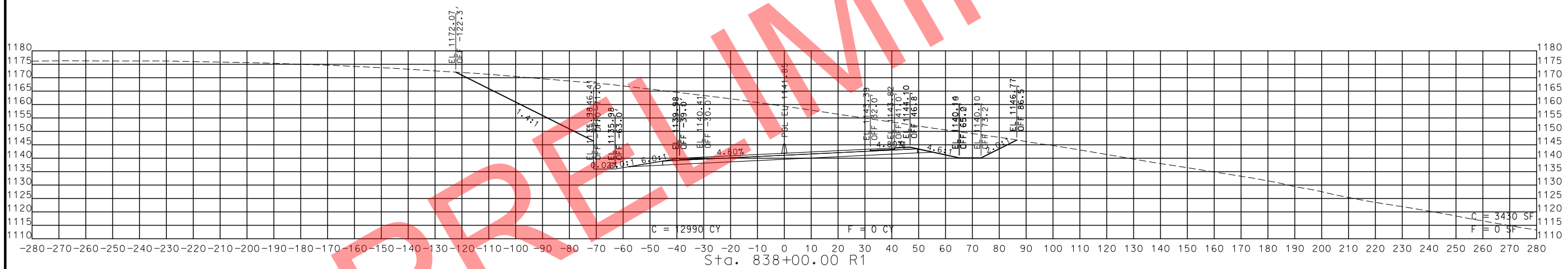
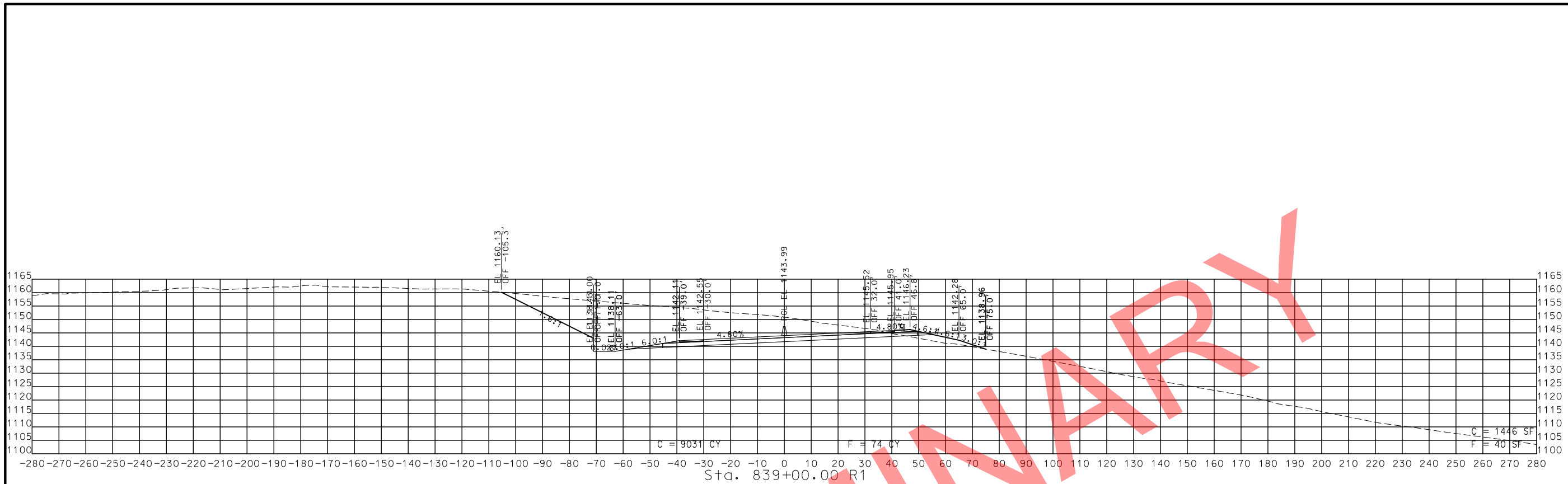

STA. 837+00.00 R1 TO STA. 839+00.00 R1

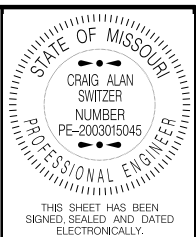

THIS SHEET HAS BEEN SIGNED, SEALED AND DATED ELECTRONICALLY.

DATE PREPARED  
11/13/2019

ROUTE 49	STATE MO
DISTRICT SW	SHEET NO. 86

COUNTY  
McDONALD

JOB NO.  
J7P0601

CONTRACT ID.

PROJECT NO.

BRIDGE NO.

DESCRIPTION	DATE

MISSOURI HIGHWAYS AND TRANSPORTATION COMMISSION

105 WEST CAPITOL  
JEFFERSON CITY, MO 65102  
1-888-ASK-MODOT (1-888-275-6636)

ROUTE 49  
CROSS SECTIONS  
SHEET 43 OF 206

IF A SEAL IS PRESENT ON THIS SHEET IT HAS BEEN ELECTRONICALLY SEALED AND DATED.

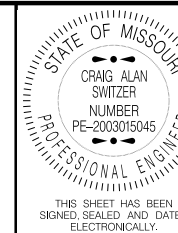

THIS SHEET HAS BEEN SIGNED, SEALED AND DATED ELECTRONICALLY.

DATE PREPARED  
11/13/2019

ROUTE 49 STATE MO

DISTRICT SW SHEET NO. 87

COUNTY

McDONALD

JOB NO.

J7P0601

CONTRACT ID.

PROJECT NO.

BRIDGE NO.

DESCRIPTION	DATE

MISSOURI HIGHWAYS AND TRANSPORTATION COMMISSION



105 WEST CAPITOL JEFFERSON CITY, MO 65102 1-888-ASK-MODOT (1-888-275-6636)

ROUTE 49 CROSS SECTIONS SHEET 44 OF 206

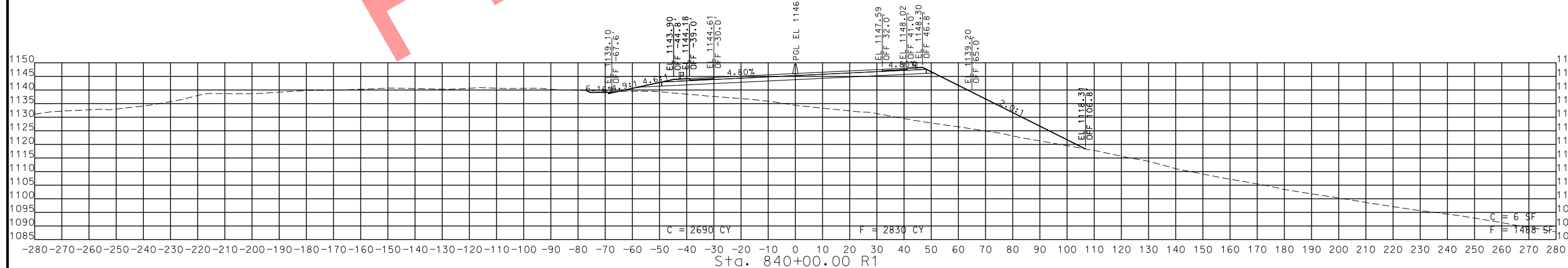
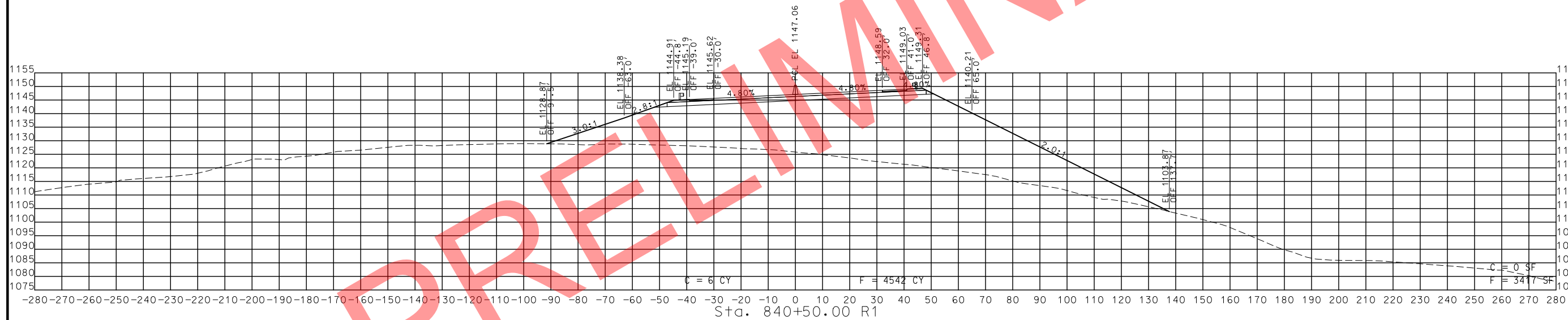
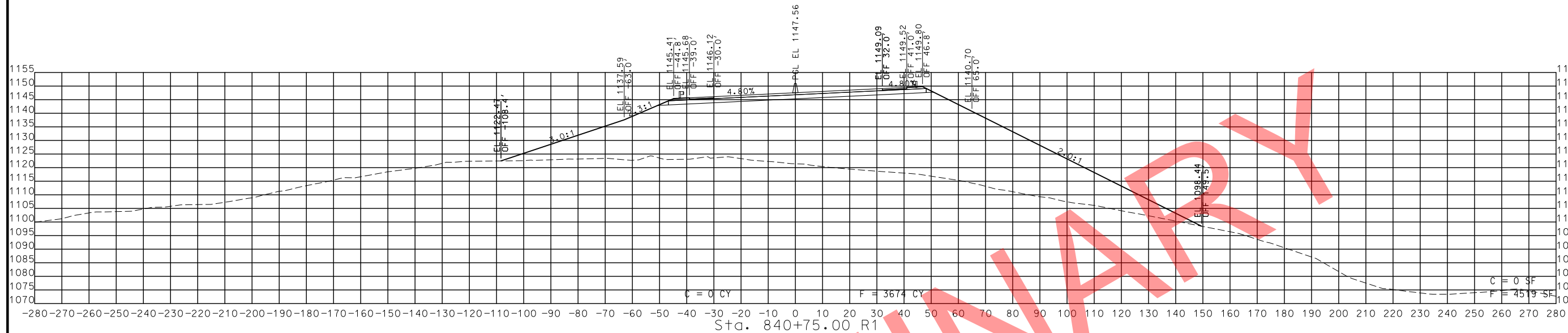

STA. 840+00.00 R1 TO STA. 840+75.00 R1

IF A SEAL IS PRESENT ON THIS SHEET IT HAS BEEN ELECTRONICALLY SEALED AND DATED.

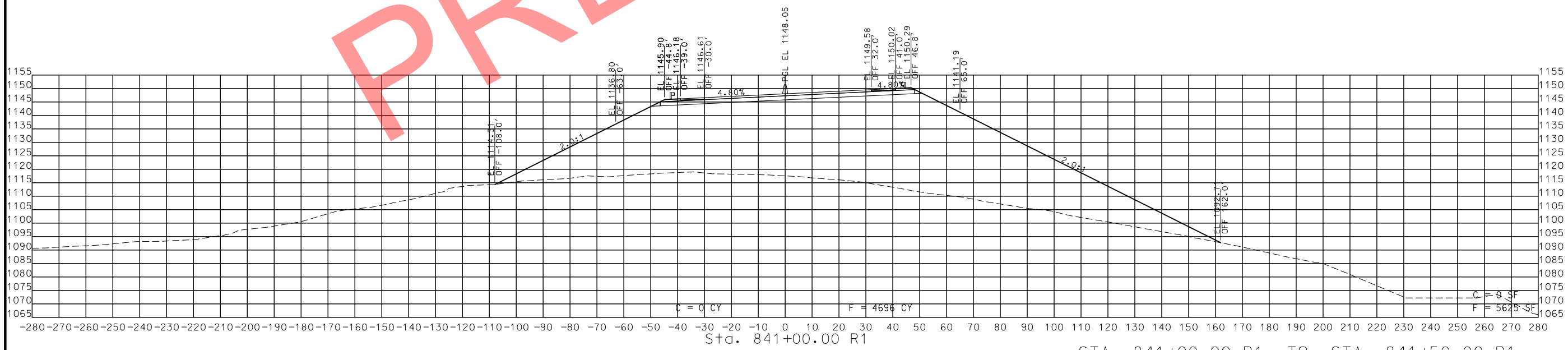
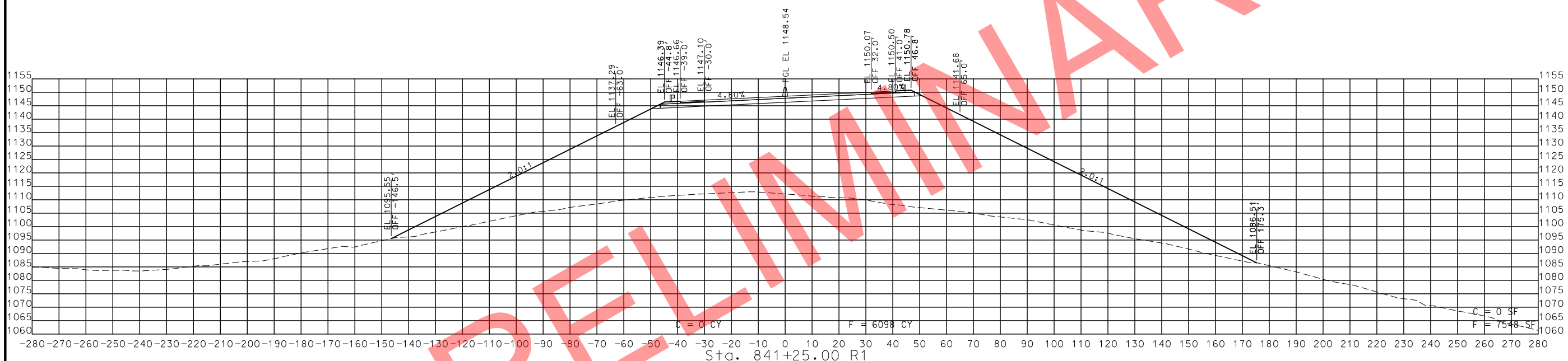
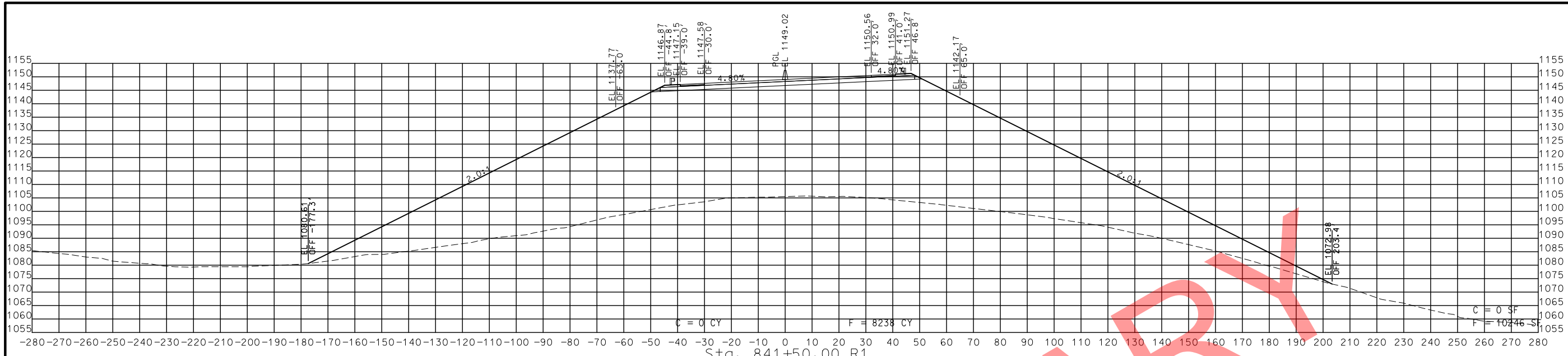

STA. 841+00.00 R1 TO STA. 841+50.00 R1

PRELIMINARY

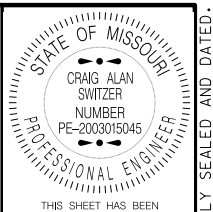

THIS SHEET HAS BEEN SIGNED, SEALED AND DATED ELECTRONICALLY.

DATE PREPARED: 11/13/2019  
 ROUTE: 49 STATE: MO  
 DISTRICT: SW SHEET NO.: 88  
 COUNTY: McDONALD  
 JOB NO.: J7P0601  
 CONTRACT ID.:  
 PROJECT NO.:  
 BRIDGE NO.:

DATE	DESCRIPTION

MISSOURI HIGHWAYS AND TRANSPORTATION COMMISSION  
 105 WEST CAPITOL JEFFERSON CITY, MO 65102  
 1-888-ASK-MODOT (1-888-275-6636)

ROUTE 49  
 CROSS SECTIONS  
 SHEET 45 OF 206

IF A SEAL IS PRESENT ON THIS SHEET IT HAS BEEN ELECTRONICALLY SEALED AND DATED.



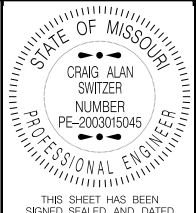

THIS SHEET HAS BEEN SIGNED, SEALED AND DATED ELECTRONICALLY.

DATE PREPARED  
11/13/2019

ROUTE 49 STATE MO

DISTRICT SW SHEET NO. 89

COUNTY McDONALD

JOB NO. J7P0601

CONTRACT ID.

PROJECT NO.

BRIDGE NO.

DATE	DESCRIPTION

MISSOURI HIGHWAYS AND TRANSPORTATION COMMISSION

105 WEST CAPITOL  
JEFFERSON CITY, MO 65102  
1-888-ASK-MODOT (1-888-275-6636)

ROUTE 49  
CROSS SECTIONS  
SHEET 46 OF 206

IF A SEAL IS PRESENT ON THIS SHEET IT HAS BEEN ELECTRONICALLY SEALED AND DATED.

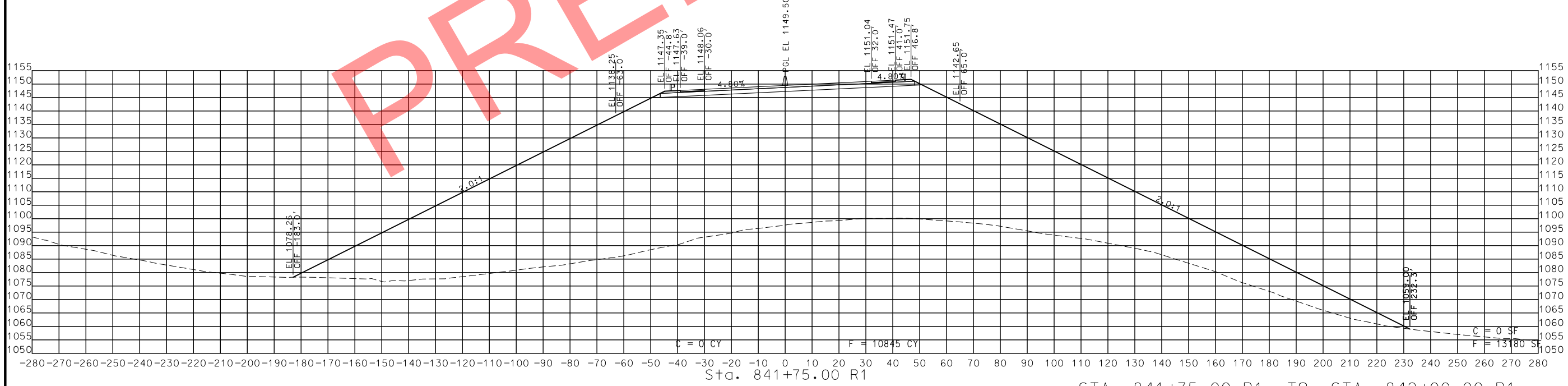
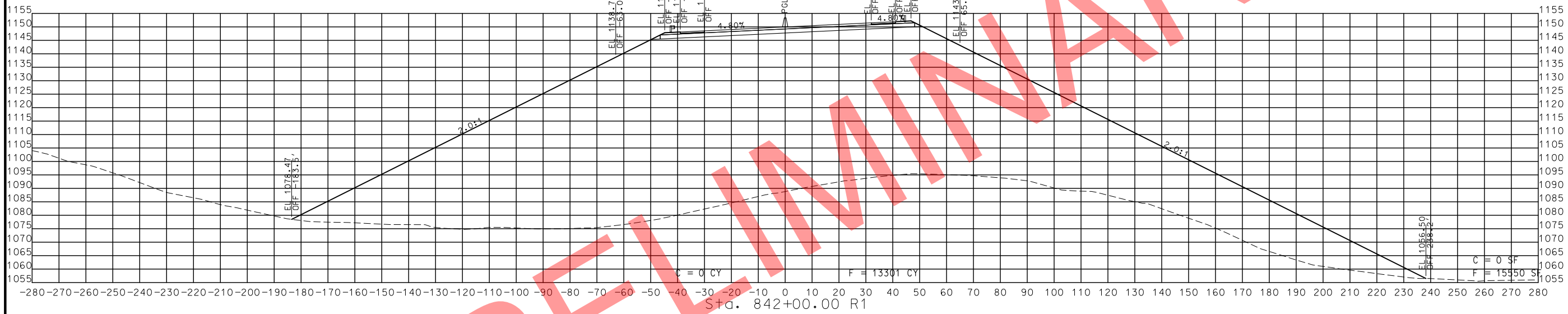

STA. 841+75.00 R1 TO STA. 842+00.00 R1

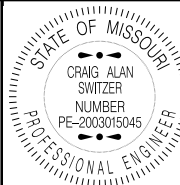

THIS SHEET HAS BEEN SIGNED, SEALED AND DATED ELECTRONICALLY.

DATE PREPARED 11/13/2019

ROUTE 49 STATE MO

DISTRICT SW SHEET NO. 90

COUNTY McDONALD

JOB NO. J7P0601

CONTRACT ID.

PROJECT NO.

BRIDGE NO.

DESCRIPTION

DATE

MISSOURI HIGHWAYS AND TRANSPORTATION COMMISSION

105 WEST CAPITOL JEFFERSON CITY, MO 65102

1-888-ASK-MODOT (1-888-275-6636)

ROUTE 49 CROSS SECTIONS SHEET 47 OF 206

IF A SEAL IS PRESENT ON THIS SHEET IT HAS BEEN ELECTRONICALLY SEALED AND DATED.

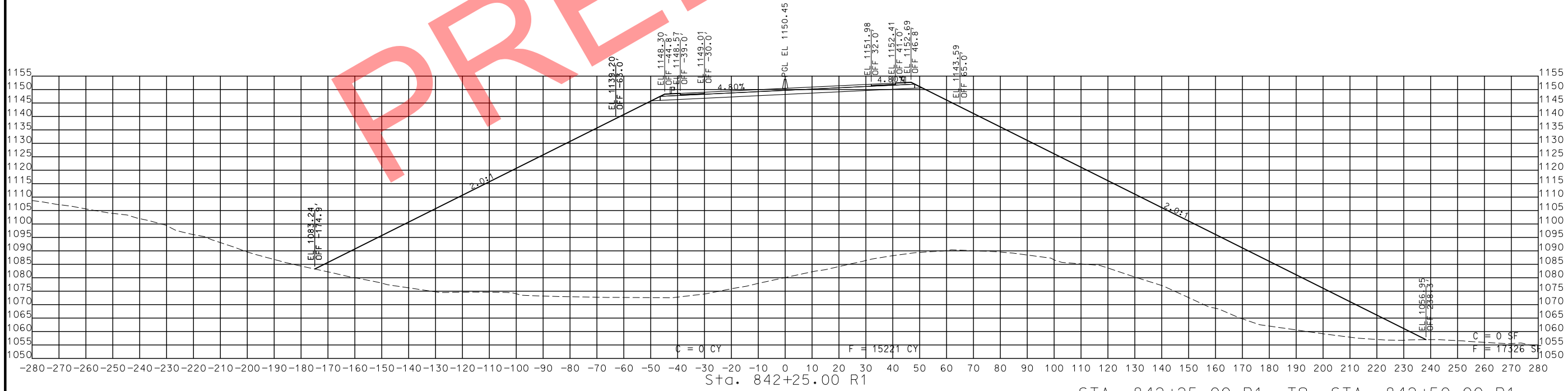
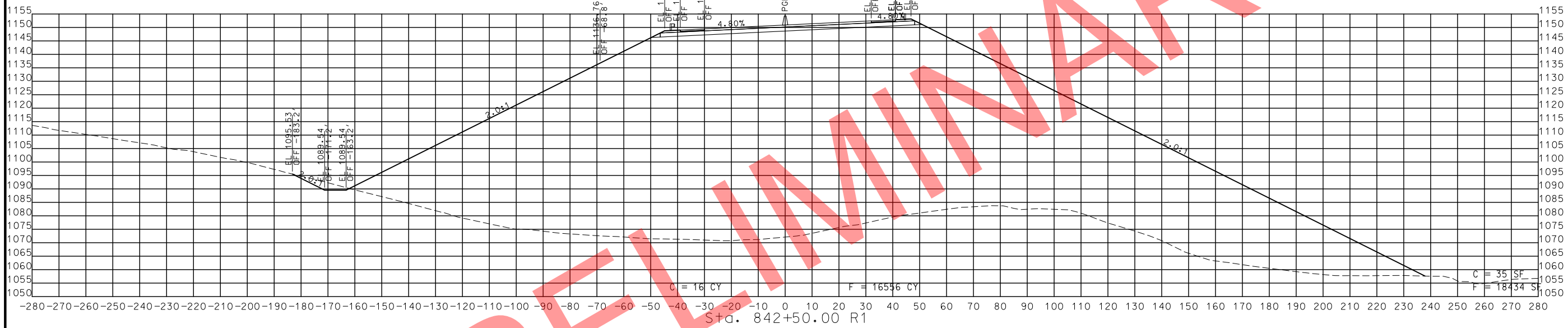

STA. 842+25.00 R1 TO STA. 842+50.00 R1

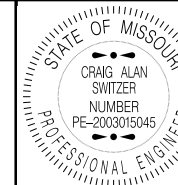

THIS SHEET HAS BEEN SIGNED, SEALED AND DATED ELECTRONICALLY.

DATE PREPARED  
11/13/2019

ROUTE 49 STATE MO

DISTRICT SW SHEET NO. 91

COUNTY  
McDONALD

JOB NO.  
J7P0601

CONTRACT ID.

PROJECT NO.

BRIDGE NO.

DESCRIPTION

DATE

MISSOURI HIGHWAYS AND TRANSPORTATION COMMISSION

105 WEST CAPITOL JEFFERSON CITY, MO 65102 1-888-ASK-MODOT (1-888-275-6636)

ROUTE 49 CROSS SECTIONS SHEET 48 OF 206

IF A SEAL IS PRESENT ON THIS SHEET IT HAS BEEN ELECTRONICALLY SEALED AND DATED.

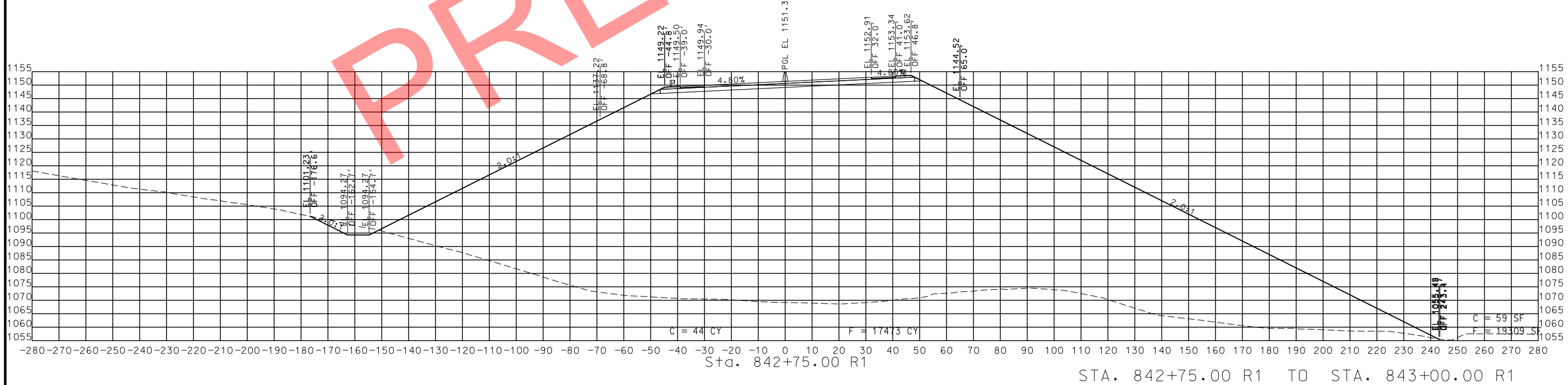
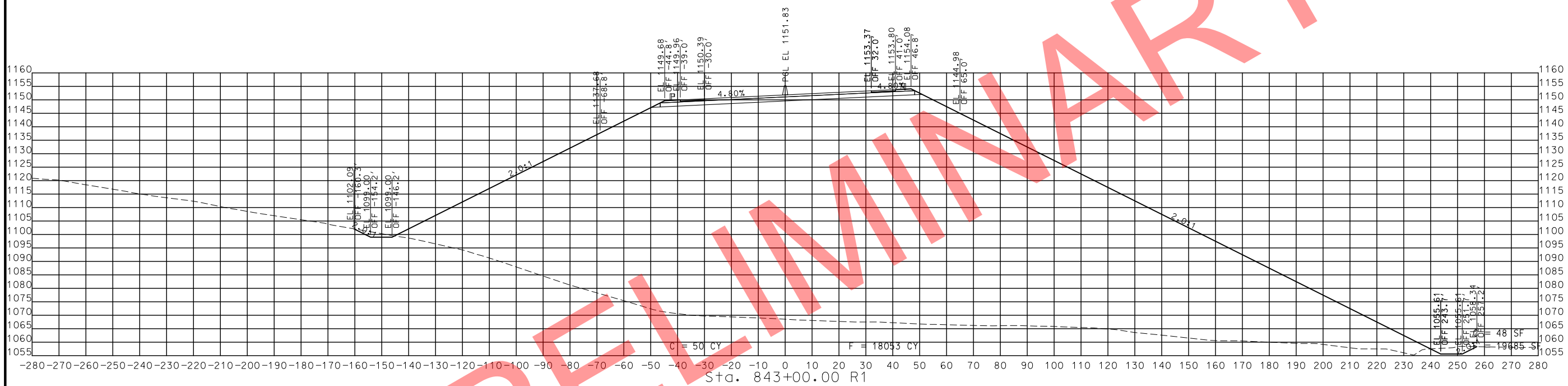

STA. 842+75.00 R1 TO STA. 843+00.00 R1

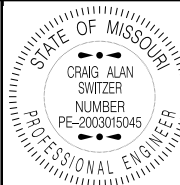

THIS SHEET HAS BEEN SIGNED, SEALED AND DATED ELECTRONICALLY.

DATE PREPARED  
11/13/2019

ROUTE 49 STATE MO

DISTRICT SW SHEET NO. 92

COUNTY McDONALD

JOB NO. J7P0601

CONTRACT ID.

PROJECT NO.

BRIDGE NO.

DATE	DESCRIPTION

MISSOURI HIGHWAYS AND TRANSPORTATION COMMISSION

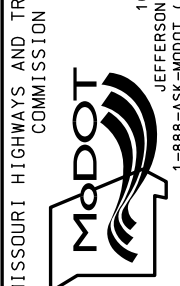

ROUTE 49  
CROSS SECTIONS  
SHEET 49 OF 206

IF A SEAL IS PRESENT ON THIS SHEET IT HAS BEEN ELECTRONICALLY SEALED AND DATED.

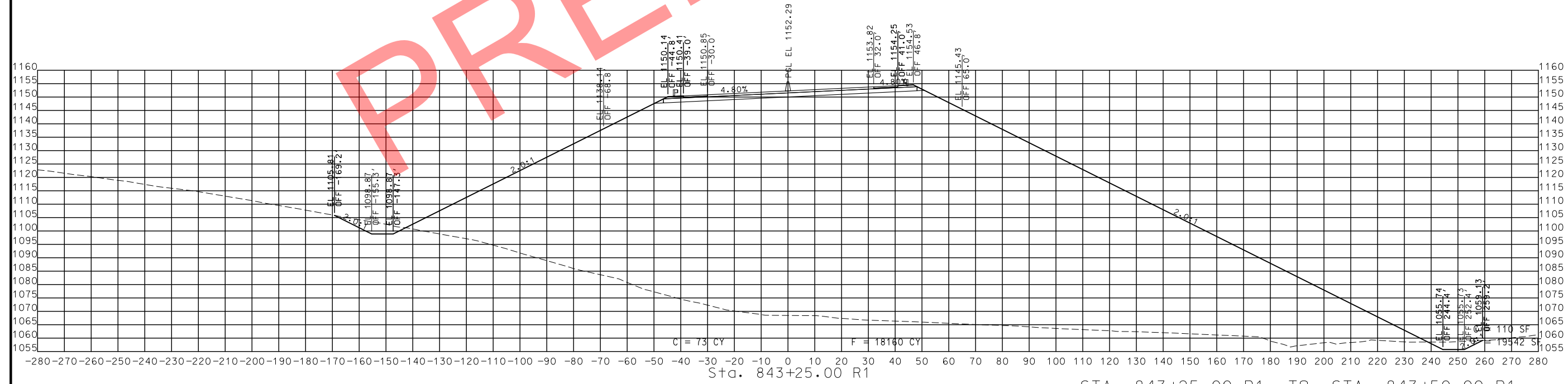
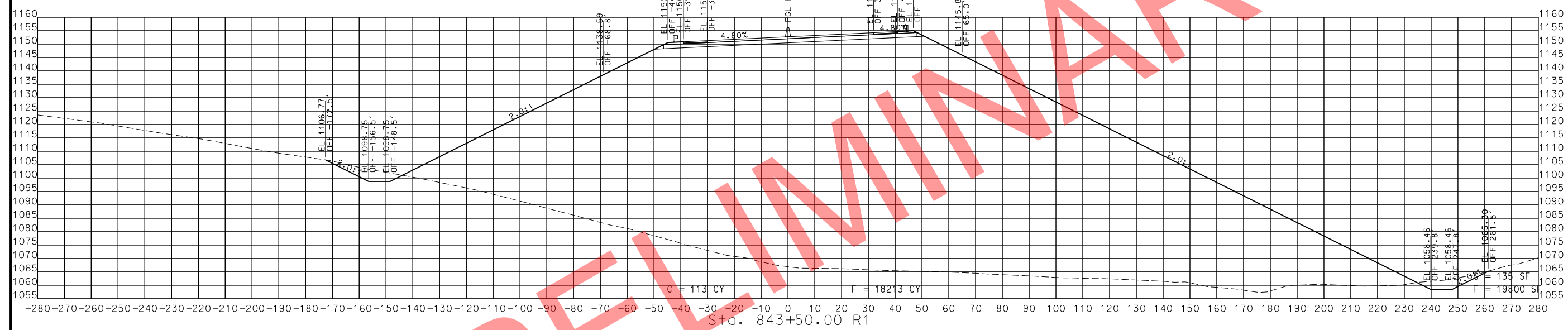

STA. 843+25.00 R1 TO STA. 843+50.00 R1

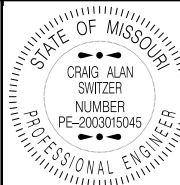

THIS SHEET HAS BEEN SIGNED, SEALED AND DATED ELECTRONICALLY.

DATE PREPARED 11/13/2019

ROUTE 49 STATE MO

DISTRICT SW SHEET NO. 93

COUNTY McDONALD

JOB NO. J7P0601

CONTRACT ID.

PROJECT NO.

BRIDGE NO.

DATE

DESCRIPTION

DATE

DESCRIPTION

DATE

DESCRIPTION

DATE

DESCRIPTION

DATE

DESCRIPTION

DATE

DESCRIPTION

DATE

DESCRIPTION

DATE

DESCRIPTION

DATE

DESCRIPTION

DATE

DESCRIPTION

DATE

DESCRIPTION

DATE

DESCRIPTION

DATE

DESCRIPTION

DATE

DESCRIPTION

DATE

DESCRIPTION

DATE

DESCRIPTION

DATE

DESCRIPTION

IF A SEAL IS PRESENT ON THIS SHEET IT HAS BEEN ELECTRONICALLY SEALED AND DATED.

MISSOURI HIGHWAYS AND TRANSPORTATION COMMISSION



105 WEST CAPITOL JEFFERSON CITY, MO 65102 1-888-ASK-MODOT (1-888-275-6636)

ROUTE 49 CROSS SECTIONS SHEET 50 OF 206

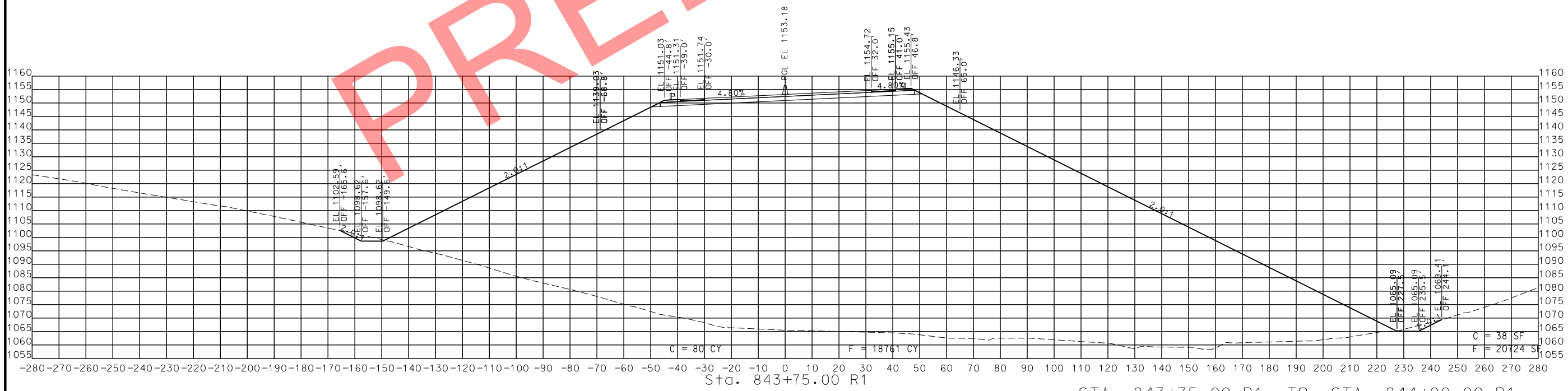
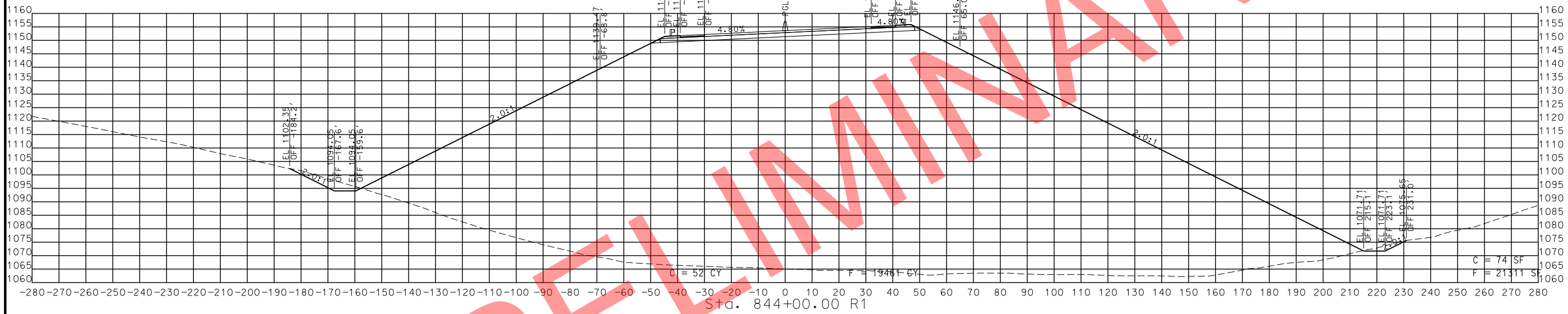

STA. 843+75.00 R1 TO STA. 844+00.00 R1

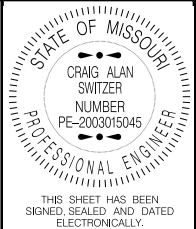

THIS SHEET HAS BEEN  
SIGNED, SEALED AND DATED  
ELECTRONICALLY.

DATE PREPARED  
11/13/2019

ROUTE	STATE
49	MO
DISTRICT	SHEET NO.
SW	94

COUNTY  
McDONALD

JOB NO.  
J7P0601

CONTRACT ID.

PROJECT NO.

BRIDGE NO.

DATE	DESCRIPTION

MISSOURI HIGHWAYS AND TRANSPORTATION  
COMMISSION

105 WEST CAPITOL  
JEFFERSON CITY, MO 65102  
1-888-ASK-MODOT (1-888-273-6636)

ROUTE 49  
CROSS SECTIONS  
SHEET 51 OF 206

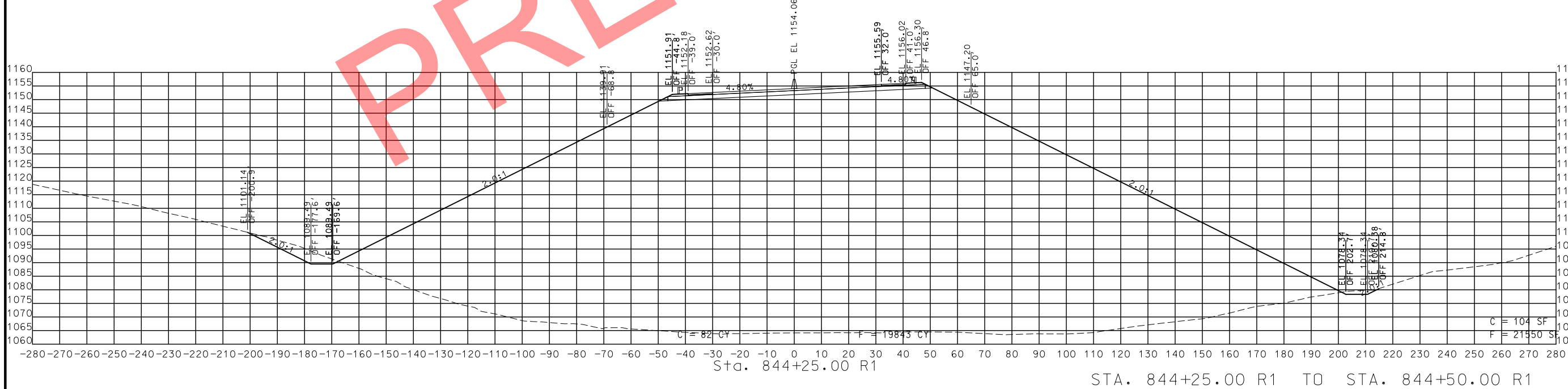
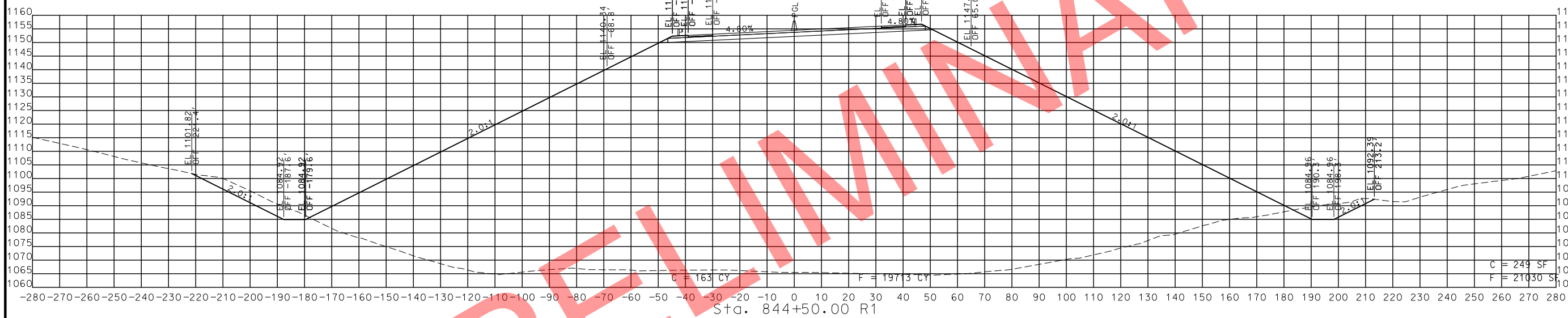

PRELIMINARY

IF A SEAL IS PRESENT ON THIS SHEET IT HAS BEEN ELECTRONICALLY SEALED AND DATED.

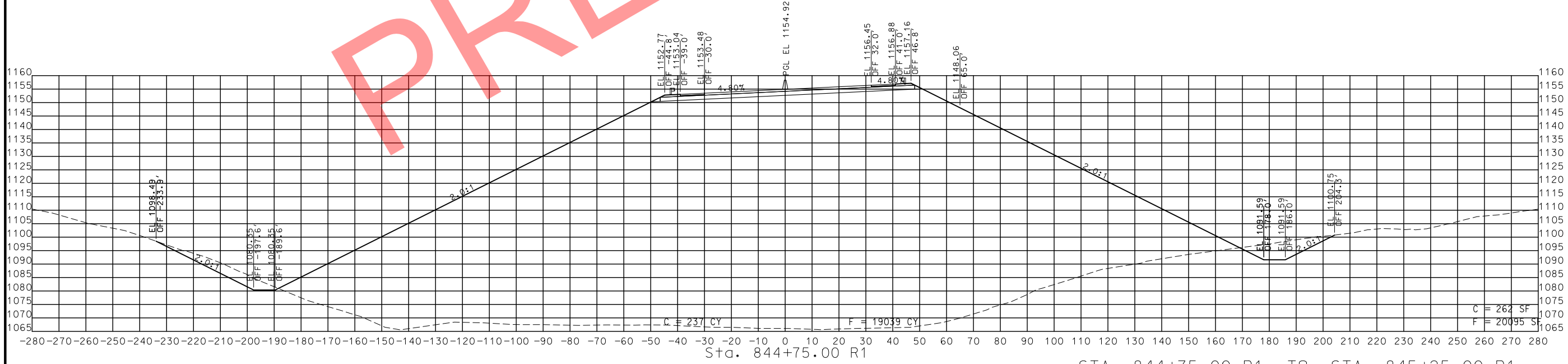
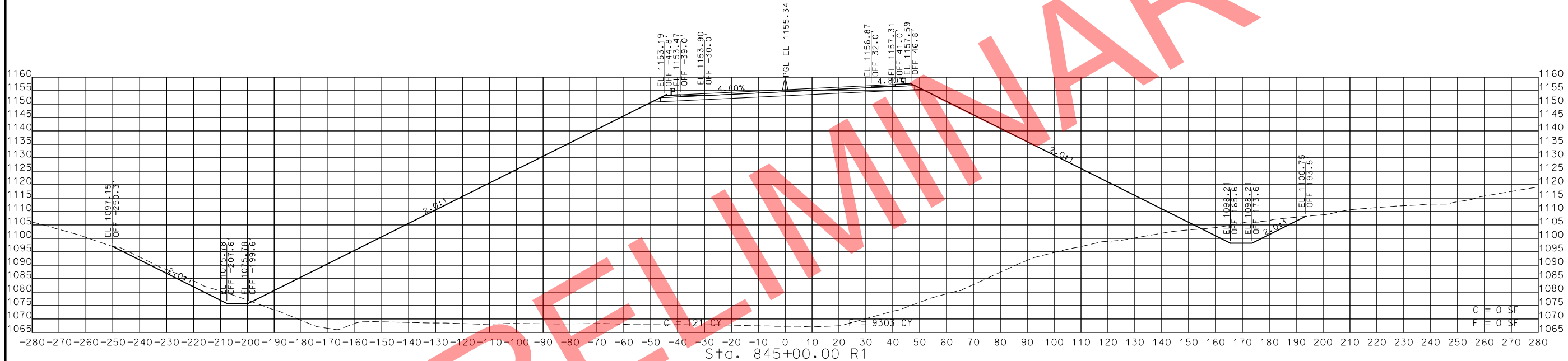
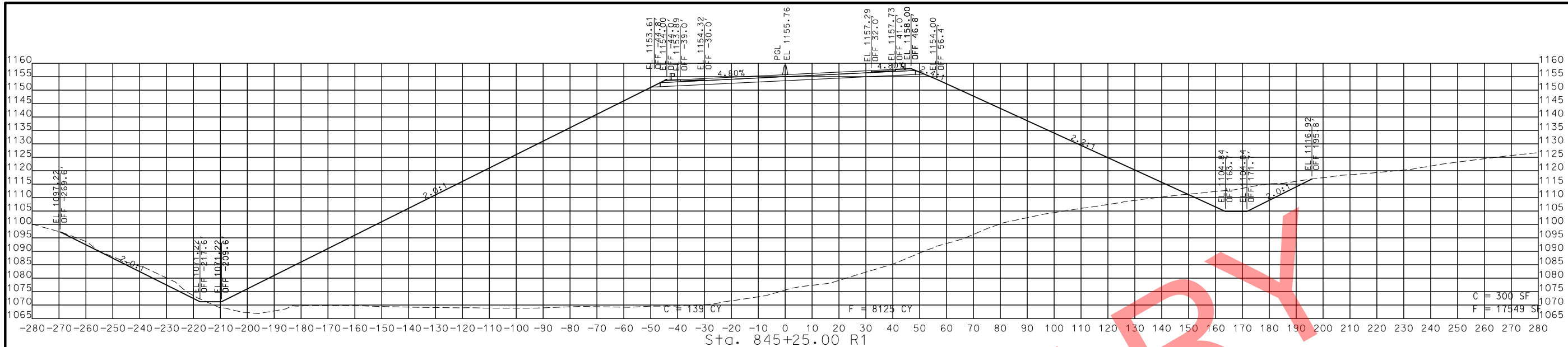

STA. 844+75.00 R1 TO STA. 845+25.00 R1

PRELIMINARY

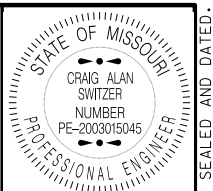

THIS SHEET HAS BEEN SIGNED, SEALED AND DATED ELECTRONICALLY.

DATE PREPARED  
11/13/2019

ROUTE 49 STATE MO

DISTRICT SW SHEET NO. 95

COUNTY McDONALD

JOB NO. J7P0601

CONTRACT ID.

PROJECT NO.

BRIDGE NO.

DATE	DESCRIPTION

MISSOURI HIGHWAYS AND TRANSPORTATION COMMISSION



ROUTE 49  
CROSS SECTIONS  
SHEET 52 OF 206

IF A SEAL IS PRESENT ON THIS SHEET IT HAS BEEN ELECTRONICALLY SEALED AND DATED.

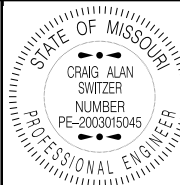

THIS SHEET HAS BEEN SIGNED, SEALED AND DATED ELECTRONICALLY.

DATE PREPARED 11/13/2019

ROUTE 49 STATE MO

DISTRICT SW SHEET NO. 96

COUNTY McDONALD

JOB NO. J7P0601

CONTRACT ID.

PROJECT NO.

BRIDGE NO.

DESCRIPTION

DATE

MISSOURI HIGHWAYS AND TRANSPORTATION COMMISSION

105 WEST CAPITOL JEFFERSON CITY, MO 65102

1-888-ASK-MODOT (1-888-275-6636)

ROUTE 49 CROSS SECTIONS SHEET 53 OF 206

PRELIMINARY

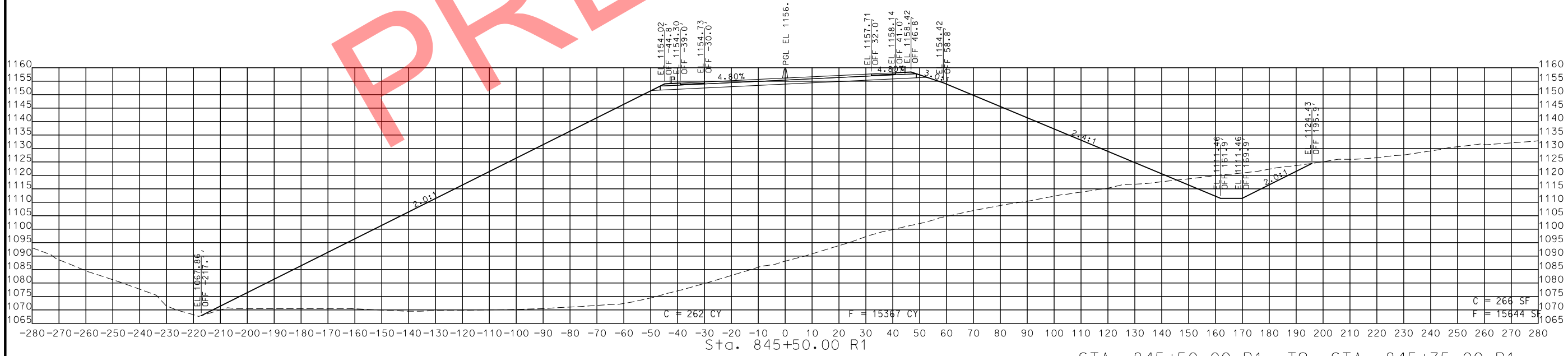

STA. 845+50.00 R1 TO STA. 845+75.00 R1

IF A SEAL IS PRESENT ON THIS SHEET IT HAS BEEN ELECTRONICALLY SEALED AND DATED.



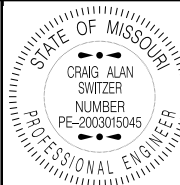

THIS SHEET HAS BEEN SIGNED, SEALED AND DATED ELECTRONICALLY.

DATE PREPARED 11/13/2019

ROUTE 49 STATE MO

DISTRICT SW SHEET NO. 97

COUNTY McDONALD

JOB NO. J7P0601

CONTRACT ID.

PROJECT NO.

BRIDGE NO.

DESCRIPTION

DATE

MISSOURI HIGHWAYS AND TRANSPORTATION COMMISSION

105 WEST CAPITOL JEFFERSON CITY, MO 65102

1-888-ASK-MODOT (1-888-275-6636)

ROUTE 49 CROSS SECTIONS SHEET 54 OF 206

IF A SEAL IS PRESENT ON THIS SHEET IT HAS BEEN ELECTRONICALLY SEALED AND DATED.

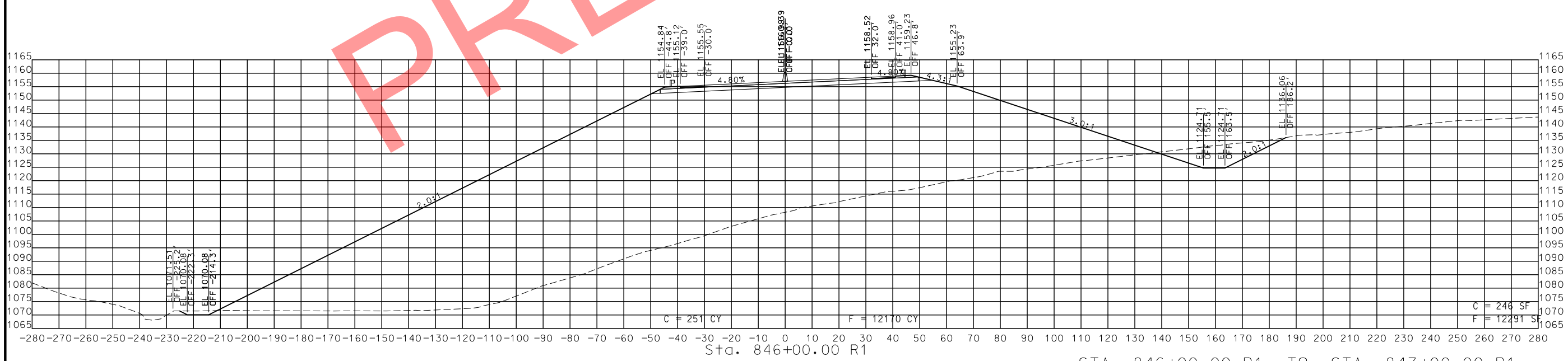
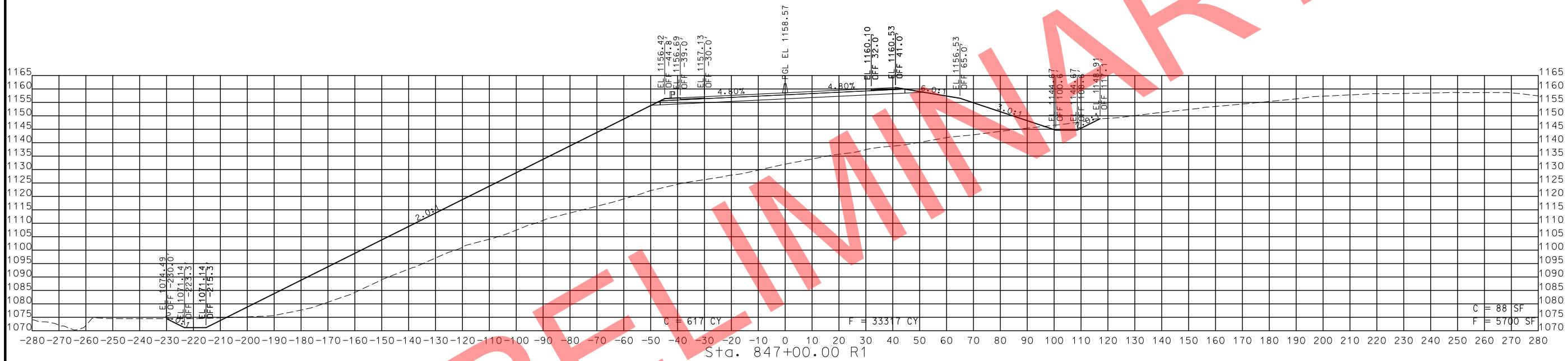

STA. 846+00.00 R1 TO STA. 847+00.00 R1

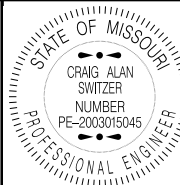

THIS SHEET HAS BEEN SIGNED, SEALED AND DATED ELECTRONICALLY.

DATE PREPARED  
11/13/2019

ROUTE 49 STATE MO

DISTRICT SW SHEET NO. 98

COUNTY McDONALD

JOB NO. J7P0601

CONTRACT ID.

PROJECT NO.

BRIDGE NO.

DESCRIPTION

DATE

MISSOURI HIGHWAYS AND TRANSPORTATION COMMISSION

105 WEST CAPITOL JEFFERSON CITY, MO 65102

1-888-ASK-MODOT (1-888-275-6636)

ROUTE 49 CROSS SECTIONS SHEET 55 OF 206

IF A SEAL IS PRESENT ON THIS SHEET IT HAS BEEN ELECTRONICALLY SEALED AND DATED.

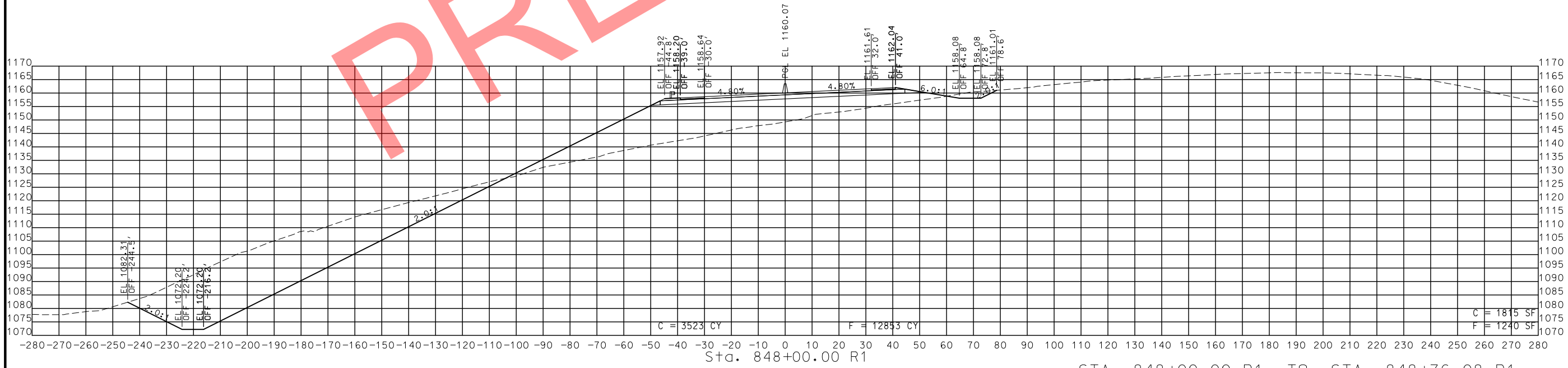
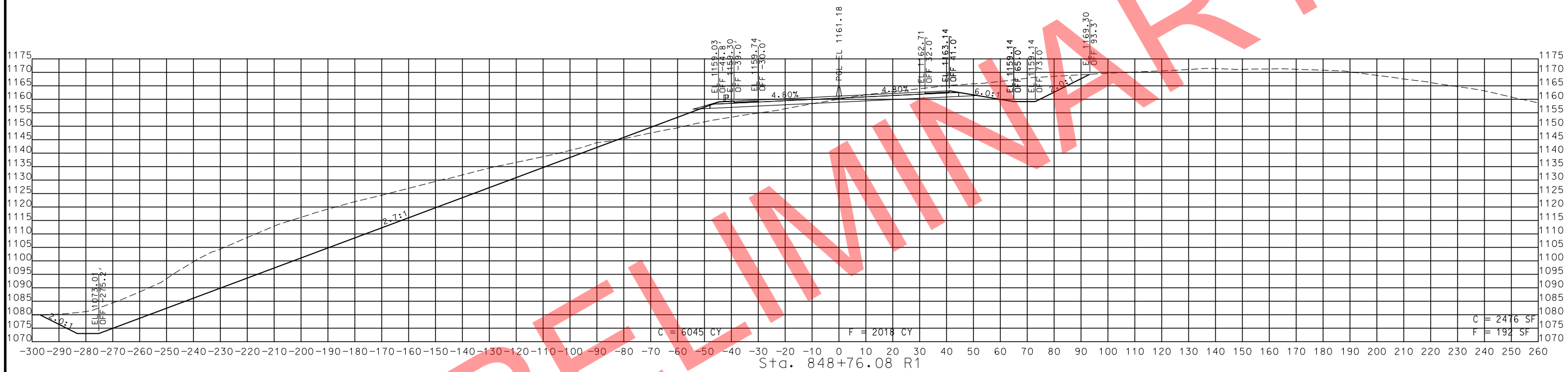

STA. 848+00.00 R1 TO STA. 848+76.08 R1

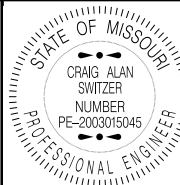

THIS SHEET HAS BEEN SIGNED, SEALED AND DATED ELECTRONICALLY.

DATE PREPARED 11/12/2019

ROUTE 49 STATE MO

DISTRICT SW SHEET NO. 99

COUNTY MCDONALD

JOB NO. J7P0601

CONTRACT ID.

PROJECT NO.

BRIDGE NO.

DESCRIPTION

DATE

MISSOURI HIGHWAYS AND TRANSPORTATION COMMISSION

105 WEST CAPITOL JEFFERSON CITY, MO 65102

1-888-ASK-MODOT (1-888-275-6636)

ROUTE 49 CROSS SECTIONS SHEET 56 OF 206

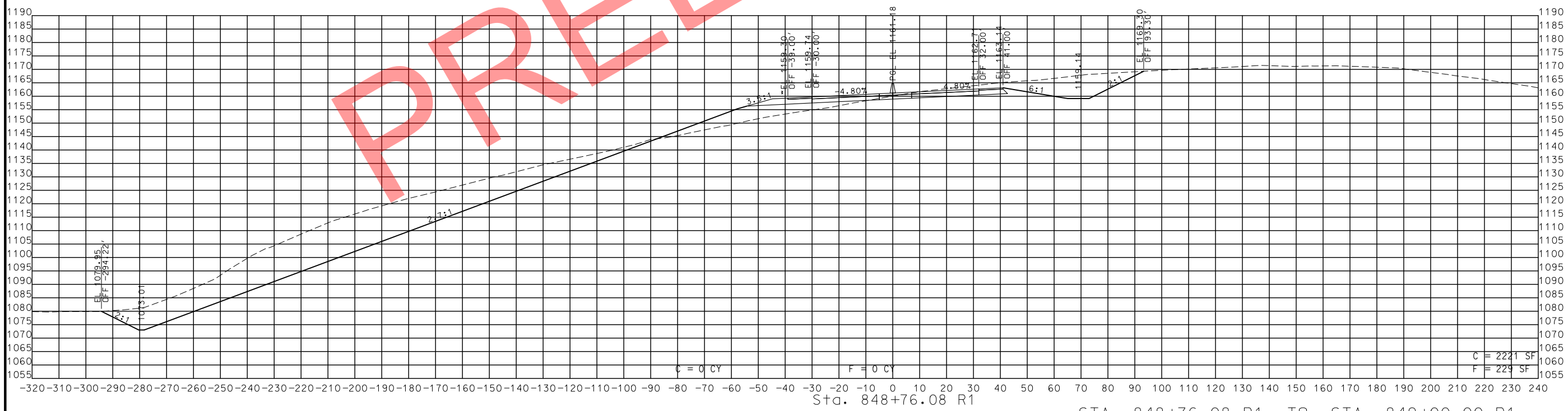
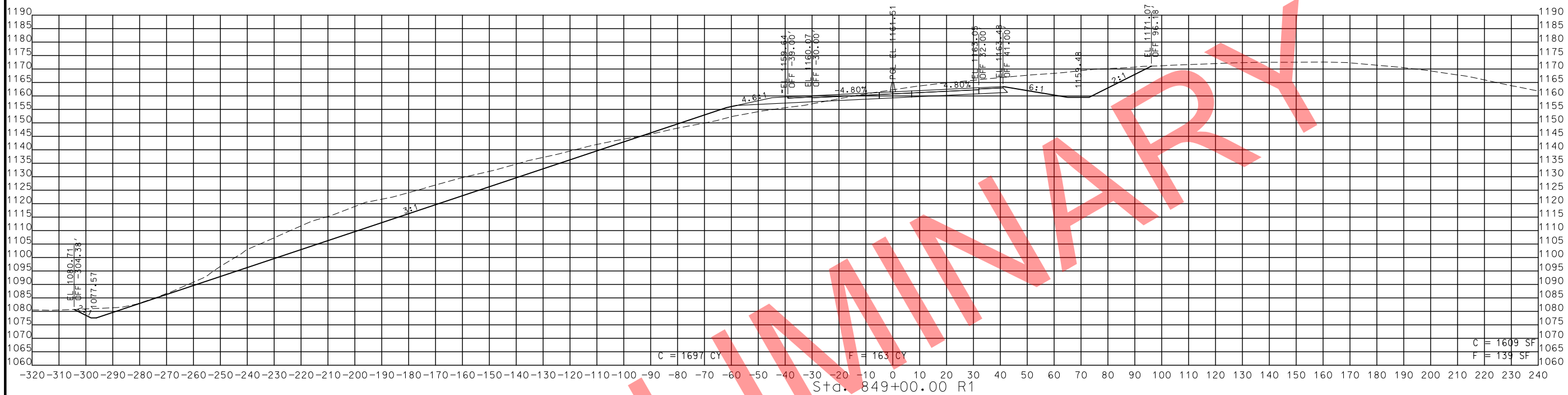

STA. 848+76.08 R1 TO STA. 849+00.00 R1

IF A SEAL IS PRESENT ON THIS SHEET IT HAS BEEN ELECTRONICALLY SEALED AND DATED.

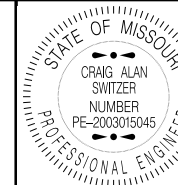

THIS SHEET HAS BEEN SIGNED, SEALED AND DATED ELECTRONICALLY.

DATE PREPARED 11/12/2019

ROUTE 49 STATE MO

DISTRICT SW SHEET NO. 100

COUNTY MCDONALD

JOB NO. J7P0601

CONTRACT ID.

PROJECT NO.

BRIDGE NO.

DESCRIPTION

DATE

MISSOURI HIGHWAYS AND TRANSPORTATION COMMISSION

105 WEST CAPITOL JEFFERSON CITY, MO 65102

1-888-ASK-MODOT (1-888-275-6636)

MoDOT logo

ROUTE 49 CROSS SECTIONS SHEET 57 OF 206

IF A SEAL IS PRESENT ON THIS SHEET IT HAS BEEN ELECTRONICALLY SEALED AND DATED.

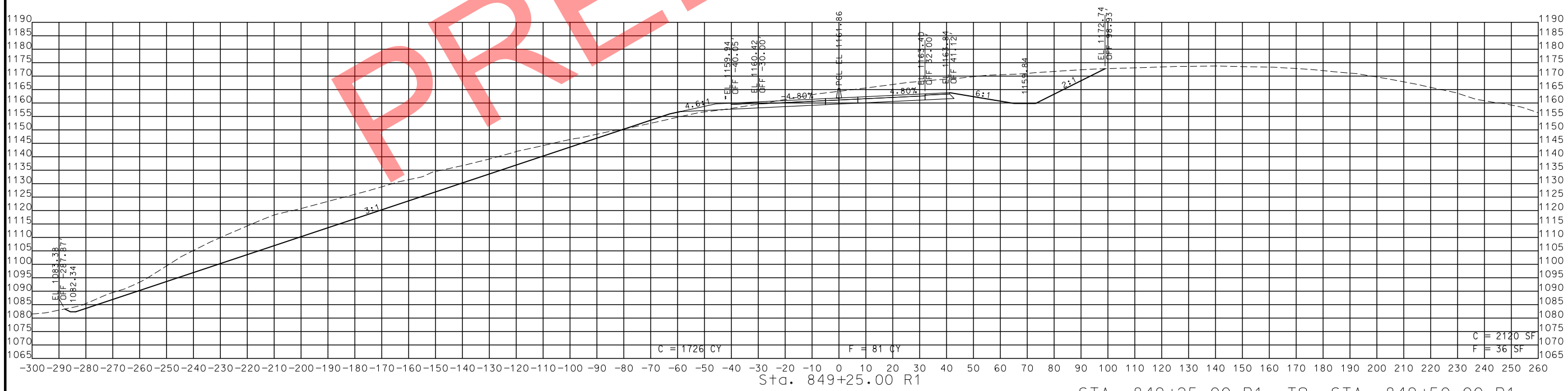
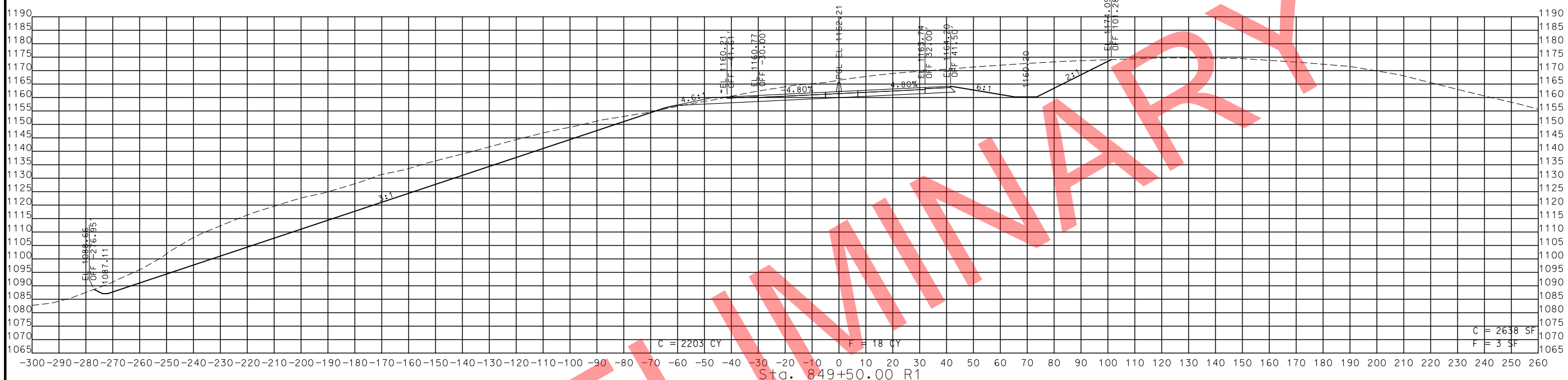

STA. 849+25.00 R1 TO STA. 849+50.00 R1



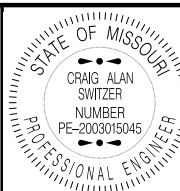

THIS SHEET HAS BEEN SIGNED, SEALED AND DATED ELECTRONICALLY.

DATE PREPARED  
11/12/2019

ROUTE 49 STATE MO

DISTRICT SW SHEET NO. 102

COUNTY MCDONALD

JOB NO. J7P0601

CONTRACT ID.

PROJECT NO.

BRIDGE NO.

DESCRIPTION

DATE

MISSOURI HIGHWAYS AND TRANSPORTATION COMMISSION

105 WEST CAPITOL JEFFERSON CITY, MO 65102

1-888-ASK-MODOT (1-888-275-6636)

ROUTE 49 CROSS SECTIONS SHEET 59 OF 206

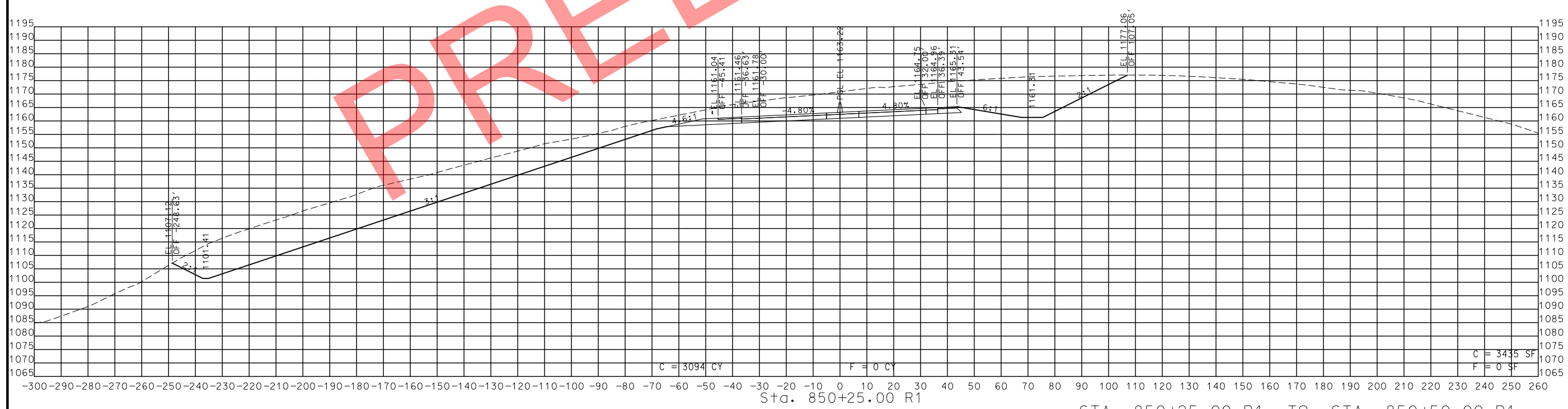
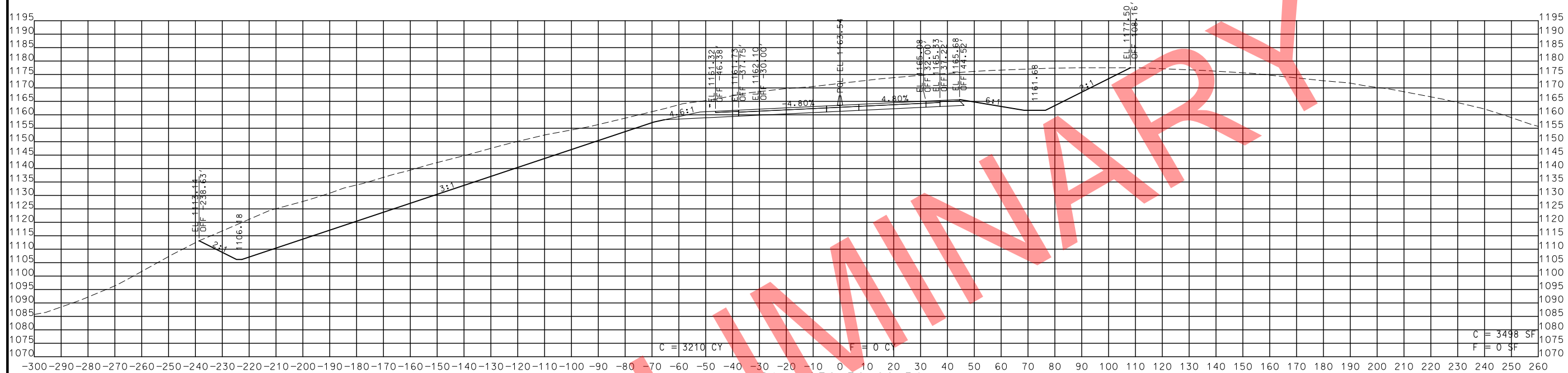

STA. 850+25.00 R1 TO STA. 850+50.00 R1

IF A SEAL IS PRESENT ON THIS SHEET IT HAS BEEN ELECTRONICALLY SEALED AND DATED.





THIS SHEET HAS BEEN SIGNED, SEALED AND DATED ELECTRONICALLY.

DATE PREPARED  
11/12/2019

ROUTE 49 STATE MO

DISTRICT SW SHEET NO. 104

COUNTY MCDONALD

JOB NO. J7P0601

CONTRACT ID.

PROJECT NO.

BRIDGE NO.

DATE	DESCRIPTION

MISSOURI HIGHWAYS AND TRANSPORTATION COMMISSION



105 WEST CAPITOL  
JEFFERSON CITY, MO 65102  
1-888-ASK-MODOT (1-888-275-6636)

ROUTE 49  
CROSS SECTIONS  
SHEET 61 OF 206

IF A SEAL IS PRESENT ON THIS SHEET IT HAS BEEN ELECTRONICALLY SEALED AND DATED.

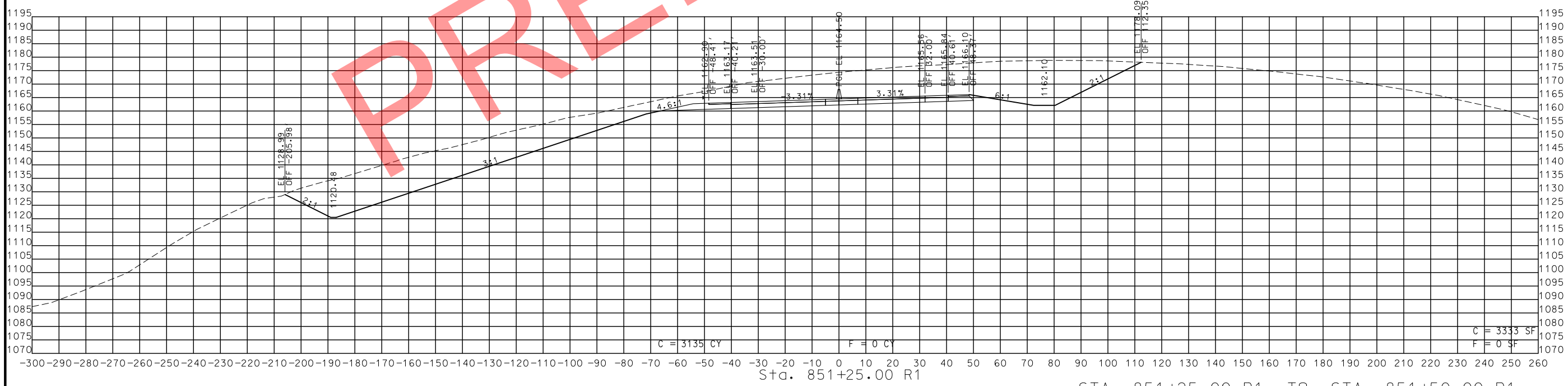
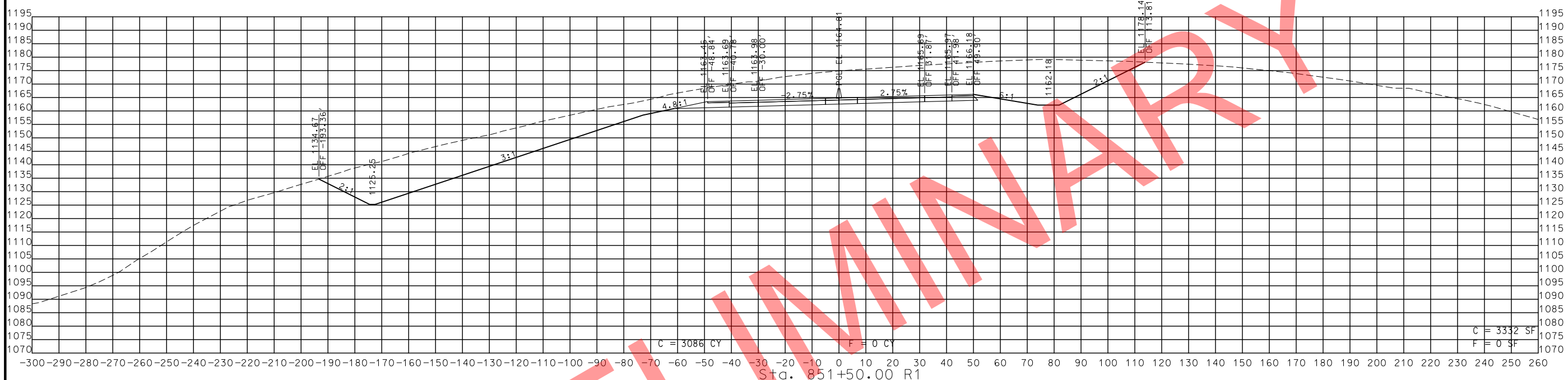

STA. 851+25.00 R1 TO STA. 851+50.00 R1







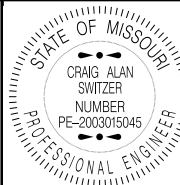

THIS SHEET HAS BEEN SIGNED, SEALED AND DATED ELECTRONICALLY.

DATE PREPARED  
11/12/2019

ROUTE 49 STATE MO

DISTRICT SW SHEET NO. 107

COUNTY MCDONALD

JOB NO. J7P0601

CONTRACT ID.

PROJECT NO.

BRIDGE NO.

DESCRIPTION

DATE

MISSOURI HIGHWAYS AND TRANSPORTATION COMMISSION

105 WEST CAPITOL JEFFERSON CITY, MO 65102

1-888-ASK-MODOT (1-888-275-6636)

ROUTE 49 CROSS SECTIONS SHEET 64 OF 206

IF A SEAL IS PRESENT ON THIS SHEET IT HAS BEEN ELECTRONICALLY SEALED AND DATED.

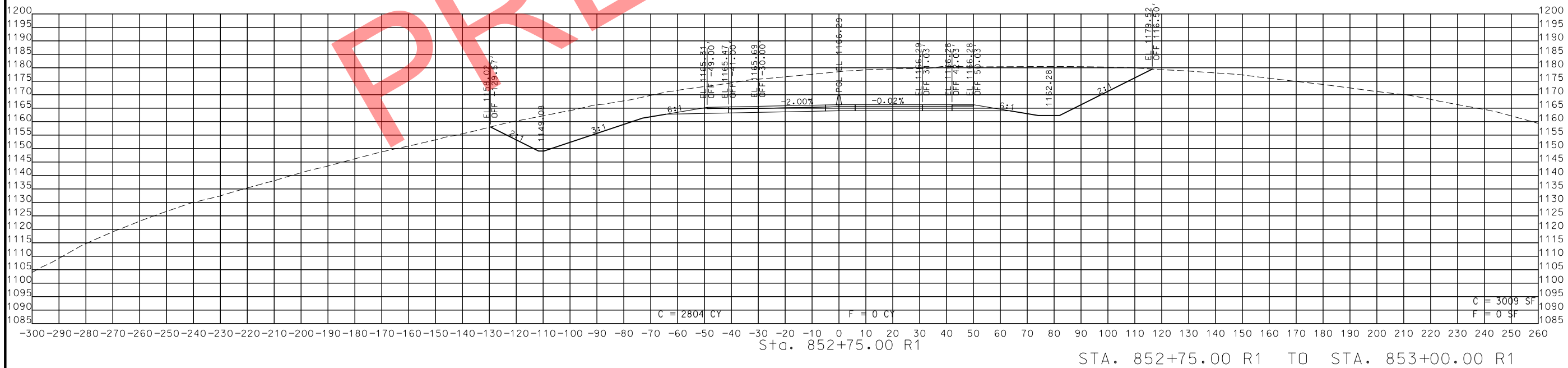
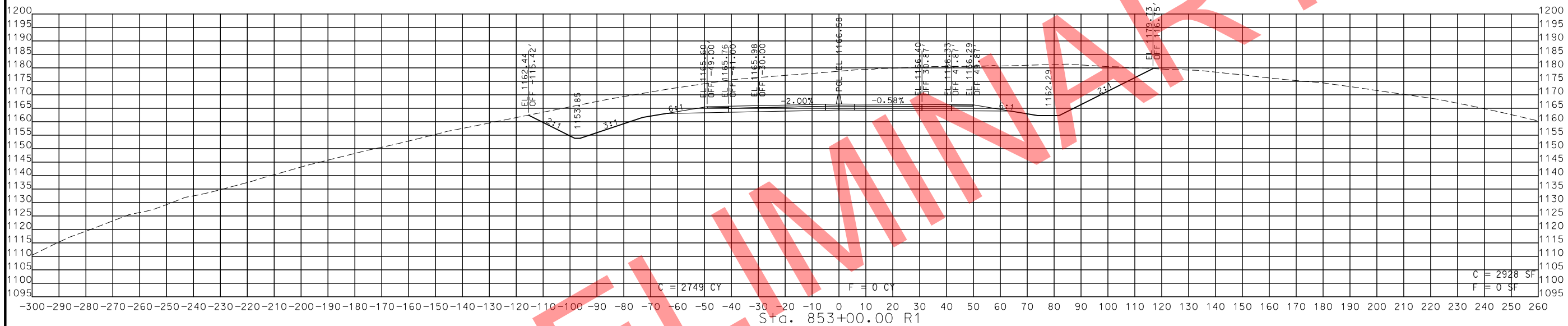

STA. 852+75.00 R1 TO STA. 853+00.00 R1



THIS SHEET HAS BEEN SIGNED, SEALED AND DATED ELECTRONICALLY.

DATE PREPARED  
11/12/2019

ROUTE 49 STATE MO

DISTRICT SW SHEET NO. 108

COUNTY MCDONALD

JOB NO. J7P0601

CONTRACT ID.

PROJECT NO.

BRIDGE NO.

DESCRIPTION

DATE

MISSOURI HIGHWAYS AND TRANSPORTATION COMMISSION

105 WEST CAPITOL JEFFERSON CITY, MO 65102

1-888-ASK-MODOT (1-888-275-6636)

MoDOT

ROUTE 49 CROSS SECTIONS SHEET 65 OF 206

IF A SEAL IS PRESENT ON THIS SHEET IT HAS BEEN ELECTRONICALLY SEALED AND DATED.

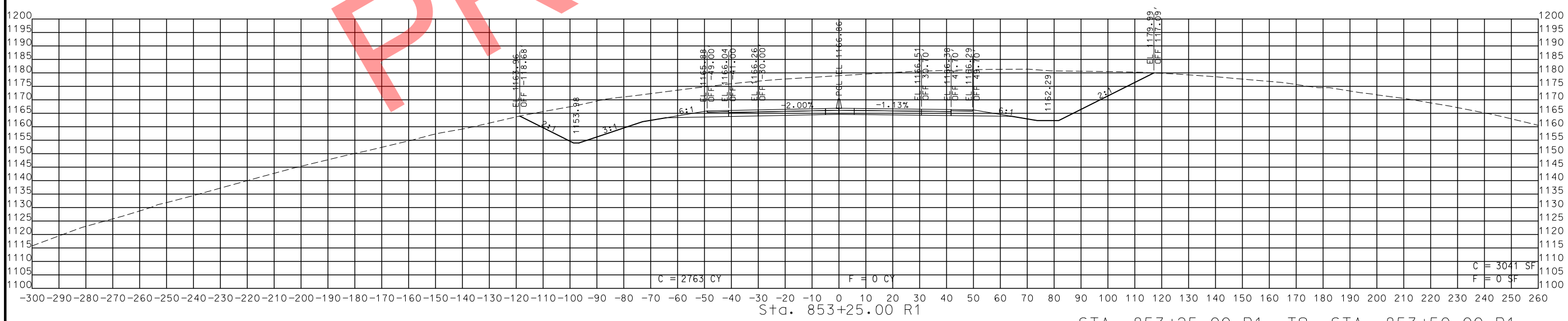
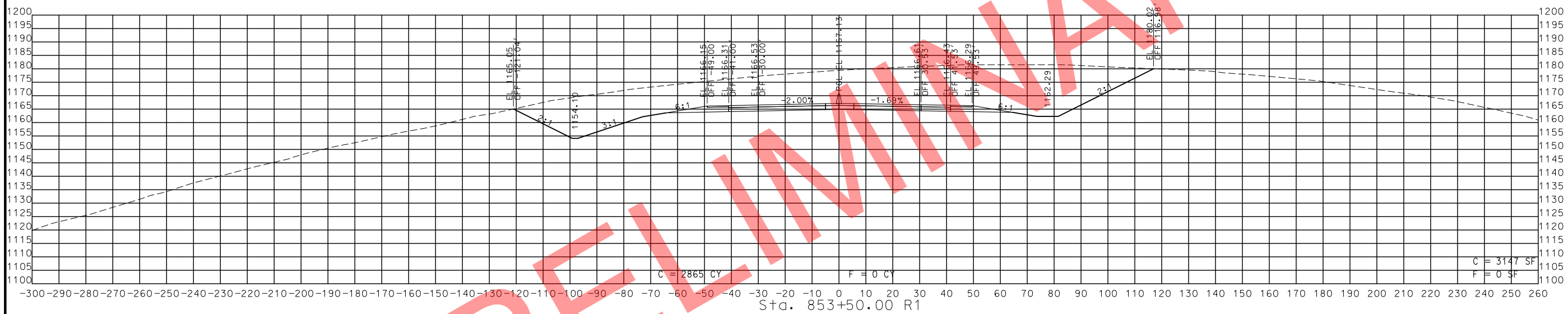

STA. 853+25.00 R1 TO STA. 853+50.00 R1

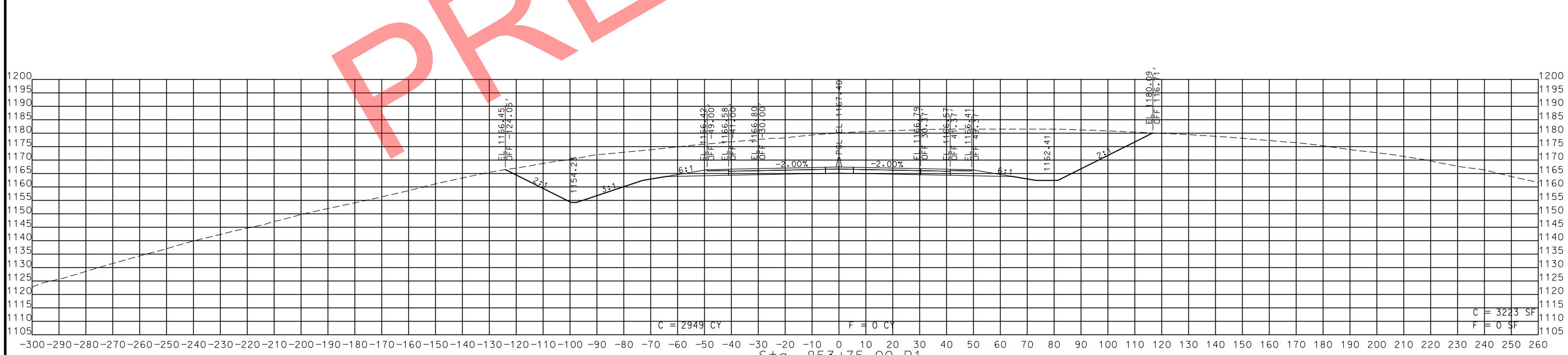
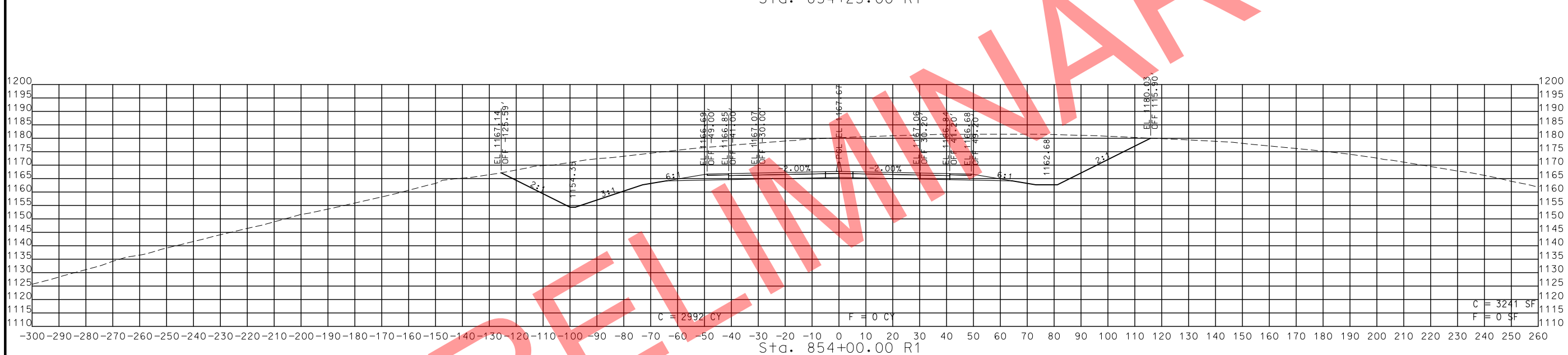
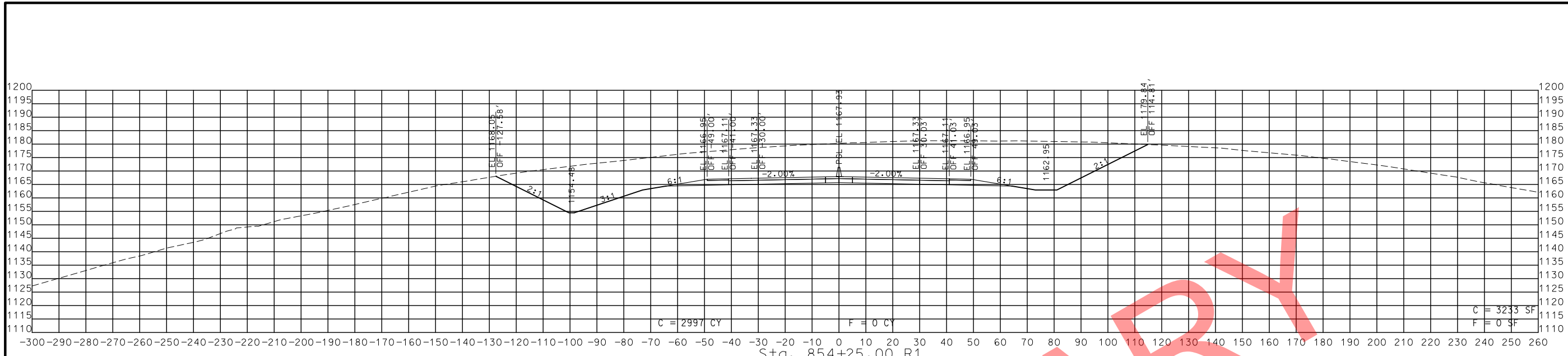

STA. 853+75.00 R1 TO STA. 854+25.00 R1

PRELIMINARY

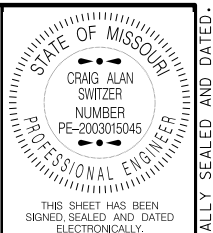

STATE OF MISSOURI  
 CRAG ALAN SWITZER  
 NUMBER PE-2003015045  
 PROFESSIONAL ENGINEER  
 THIS SHEET HAS BEEN SIGNED, SEALED AND DATED ELECTRONICALLY.  
 DATE PREPARED 11/12/2019  
 ROUTE 49 STATE MO  
 DISTRICT SW SHEET NO. 109  
 COUNTY MCDONALD  
 JOB NO. J7P0601  
 CONTRACT ID.  
 PROJECT NO.  
 BRIDGE NO.

DATE	DESCRIPTION

MISSOURI HIGHWAYS AND TRANSPORTATION COMMISSION  
  
 105 WEST CAPITOL  
 JEFFERSON CITY, MO 65102  
 1-888-ASK-MODOT (1-888-275-6636)

ROUTE 49  
 CROSS SECTIONS  
 SHEET 66 OF 206

IF A SEAL IS PRESENT ON THIS SHEET IT HAS BEEN ELECTRONICALLY SEALED AND DATED.

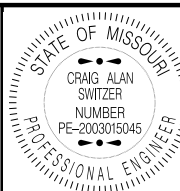

THIS SHEET HAS BEEN SIGNED, SEALED AND DATED ELECTRONICALLY.

DATE PREPARED  
11/12/2019

ROUTE 49 STATE MO

DISTRICT SW SHEET NO. 110

COUNTY MCDONALD

JOB NO. J7P0601

CONTRACT ID.

PROJECT NO.

BRIDGE NO.

DATE	DESCRIPTION

MISSOURI HIGHWAYS AND TRANSPORTATION COMMISSION

**MoDOT**

105 WEST CAPITOL  
JEFFERSON CITY, MO 65102  
1-888-ASK-MODOT (1-888-275-6636)

ROUTE 49  
CROSS SECTIONS  
SHEET 67 OF 206

IF A SEAL IS PRESENT ON THIS SHEET IT HAS BEEN ELECTRONICALLY SEALED AND DATED.

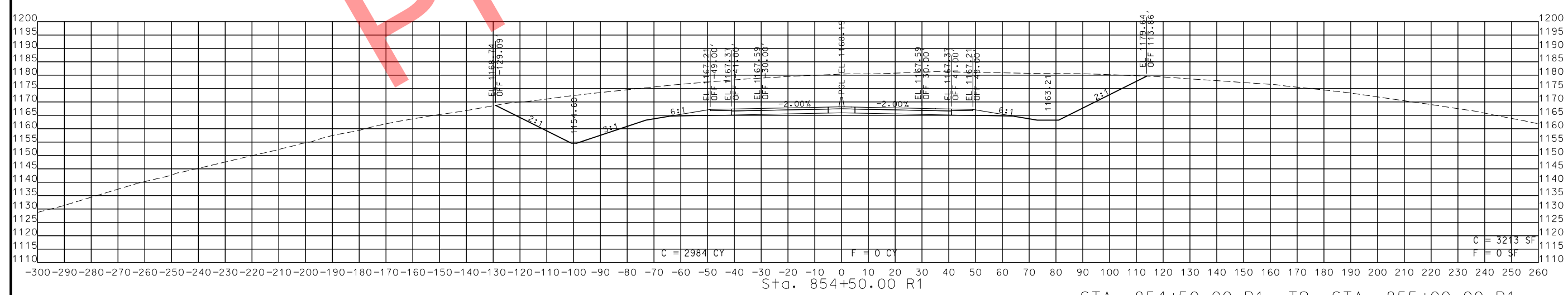
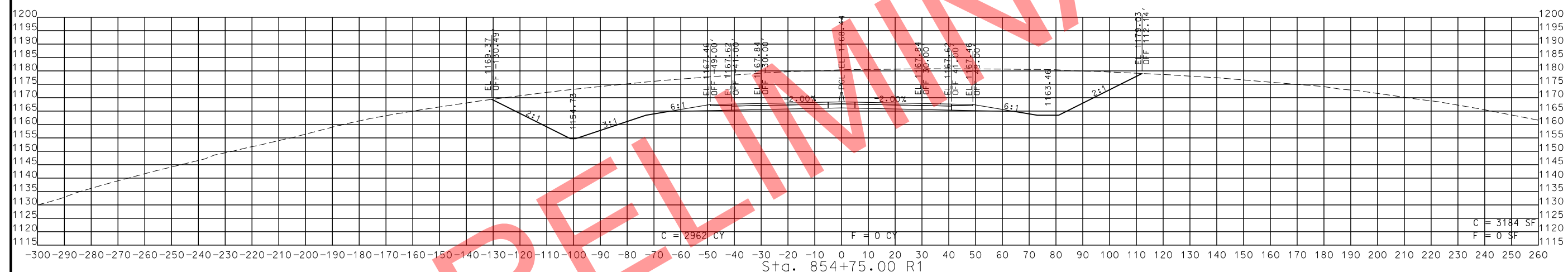
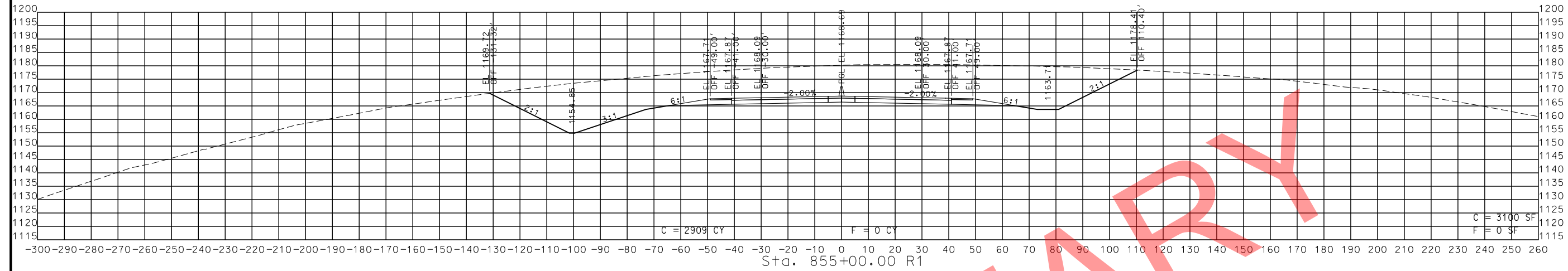

STA. 854+50.00 R1 TO STA. 855+00.00 R1



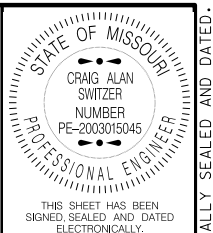

THIS SHEET HAS BEEN SIGNED, SEALED AND DATED ELECTRONICALLY.

DATE PREPARED 11/12/2019

ROUTE 49 STATE MO  
DISTRICT SW SHEET NO. 112

COUNTY MCDONALD

JOB NO. J7P0601

CONTRACT ID.

PROJECT NO.

BRIDGE NO.

DESCRIPTION	DATE

MISSOURI HIGHWAYS AND TRANSPORTATION COMMISSION  
  
 105 WEST CAPITOL  
 JEFFERSON CITY, MO 65102  
 1-888-ASK-MODOT (1-888-275-6636)

ROUTE 49  
 CROSS SECTIONS  
 SHEET 69 OF 206

IF A SEAL IS PRESENT ON THIS SHEET IT HAS BEEN ELECTRONICALLY SEALED AND DATED.

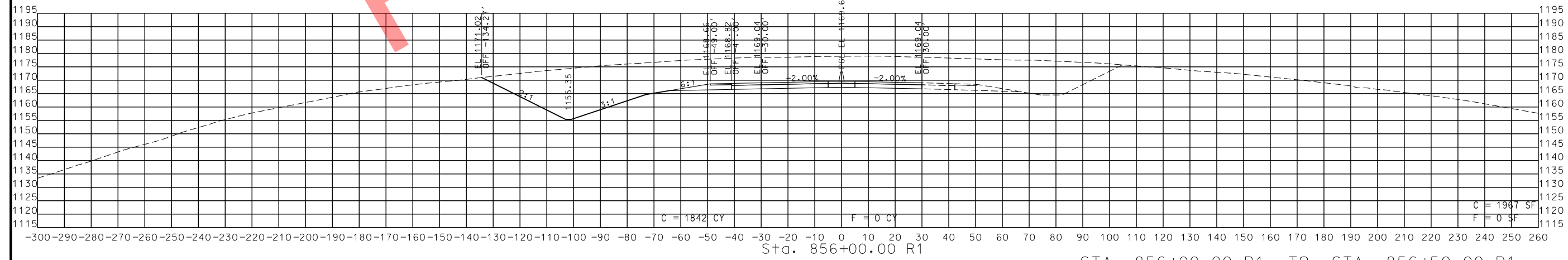
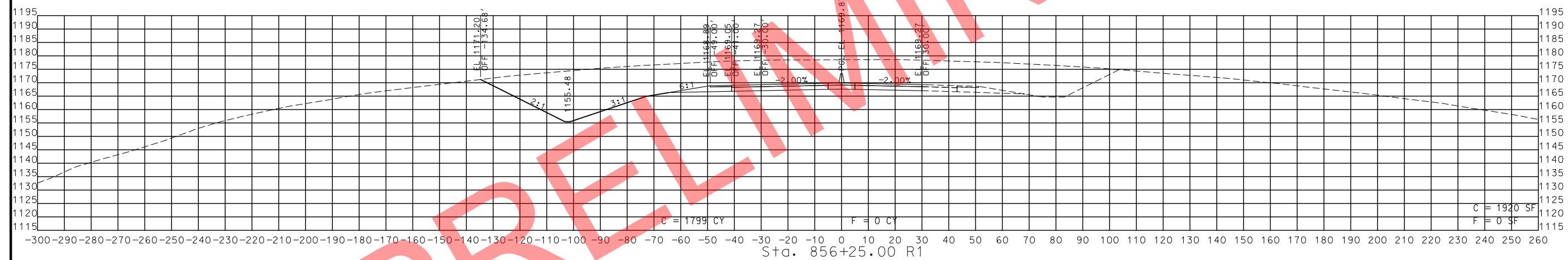
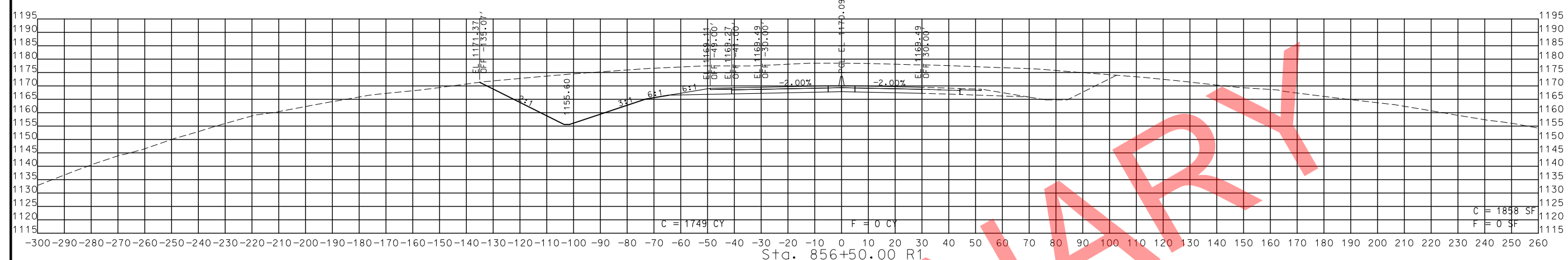

STA. 856+00.00 R1 TO STA. 856+50.00 R1



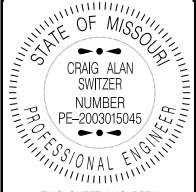

THIS SHEET HAS BEEN SIGNED, SEALED AND DATED ELECTRONICALLY.

DATE PREPARED  
11/12/2019

ROUTE 49 STATE MO

DISTRICT SW SHEET NO. 113

COUNTY MCDONALD

JOB NO. J7P0601

CONTRACT ID.

PROJECT NO.

BRIDGE NO.

DESCRIPTION	DATE

MISSOURI HIGHWAYS AND TRANSPORTATION COMMISSION

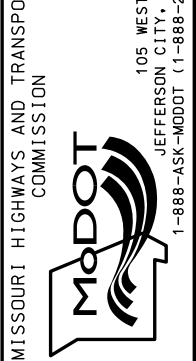

ROUTE 49  
CROSS SECTIONS  
SHEET TO OF 206

IF A SEAL IS PRESENT ON THIS SHEET IT HAS BEEN ELECTRONICALLY SEALED AND DATED.

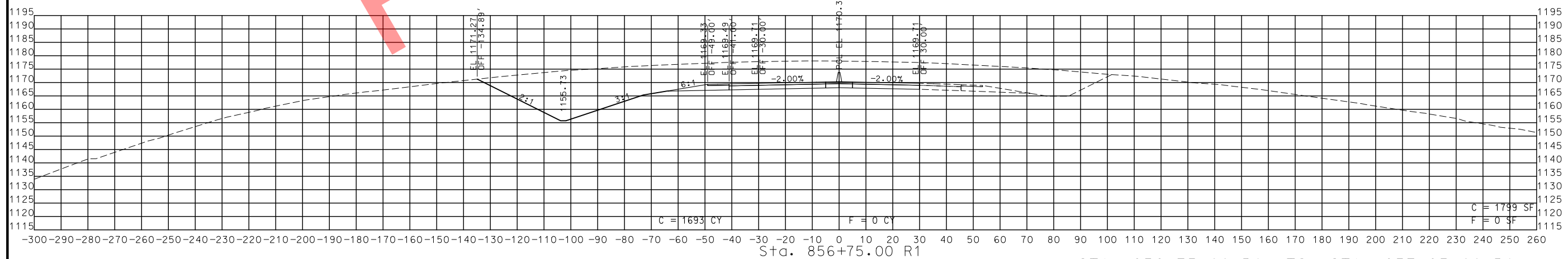
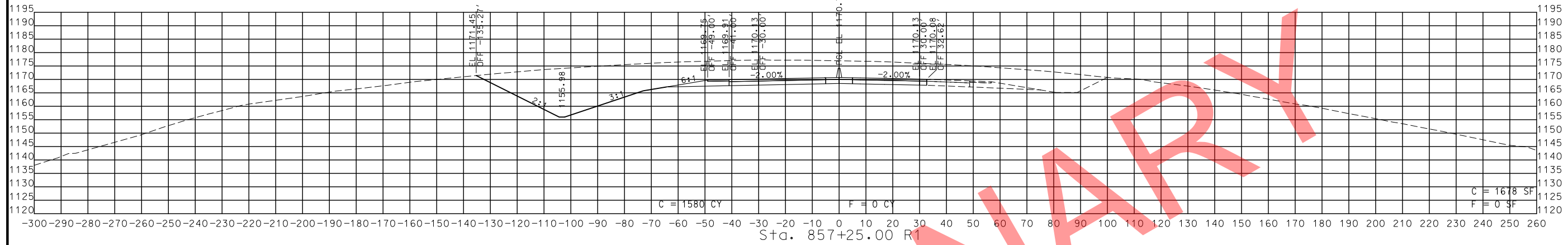

STA. 856+75.00 R1 TO STA. 857+25.00 R1

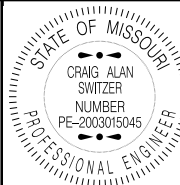

THIS SHEET HAS BEEN SIGNED, SEALED AND DATED ELECTRONICALLY.

DATE PREPARED  
11/12/2019

ROUTE 49 STATE MO

DISTRICT SW SHEET NO. 114

COUNTY MCDONALD

JOB NO. J7P0601

CONTRACT ID.

PROJECT NO.

BRIDGE NO.

DESCRIPTION

DATE

MISSOURI HIGHWAYS AND TRANSPORTATION COMMISSION

105 WEST CAPITOL JEFFERSON CITY, MO 65102

1-888-ASK-MODOT (1-888-275-6636)

MoDOT

ROUTE 49 CROSS SECTIONS SHEET 71 OF 206

IF A SEAL IS PRESENT ON THIS SHEET IT HAS BEEN ELECTRONICALLY SEALED AND DATED.

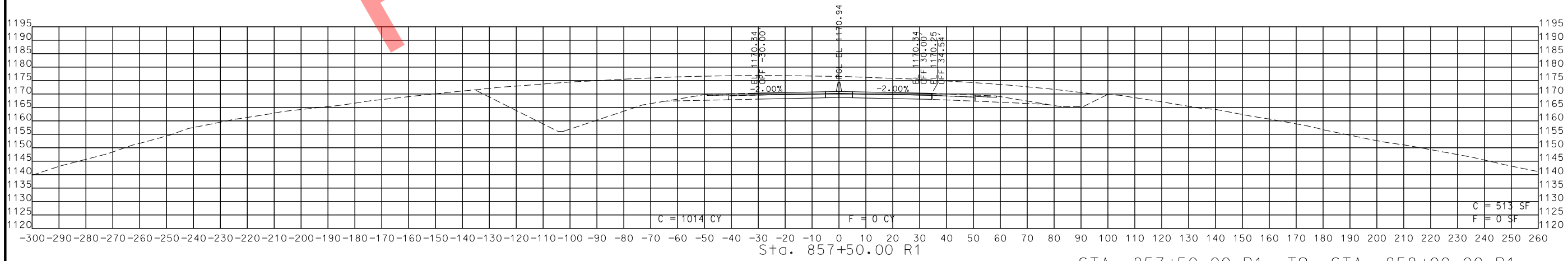
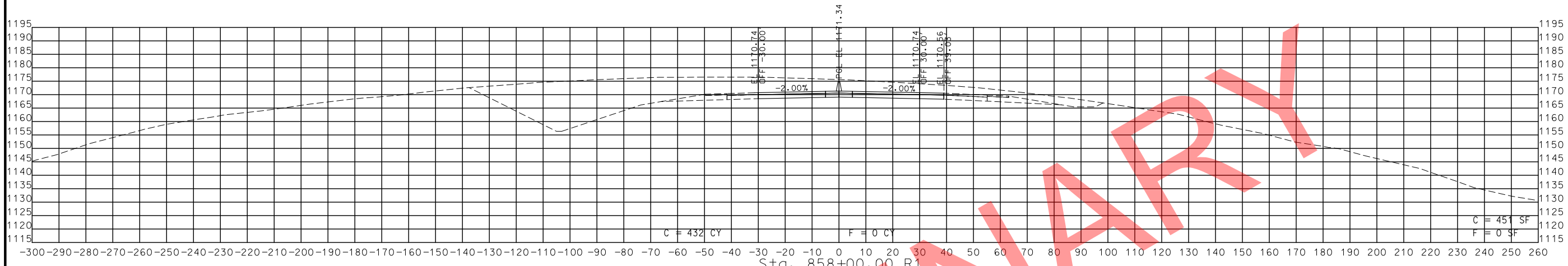

STA. 857+50.00 R1 TO STA. 858+00.00 R1

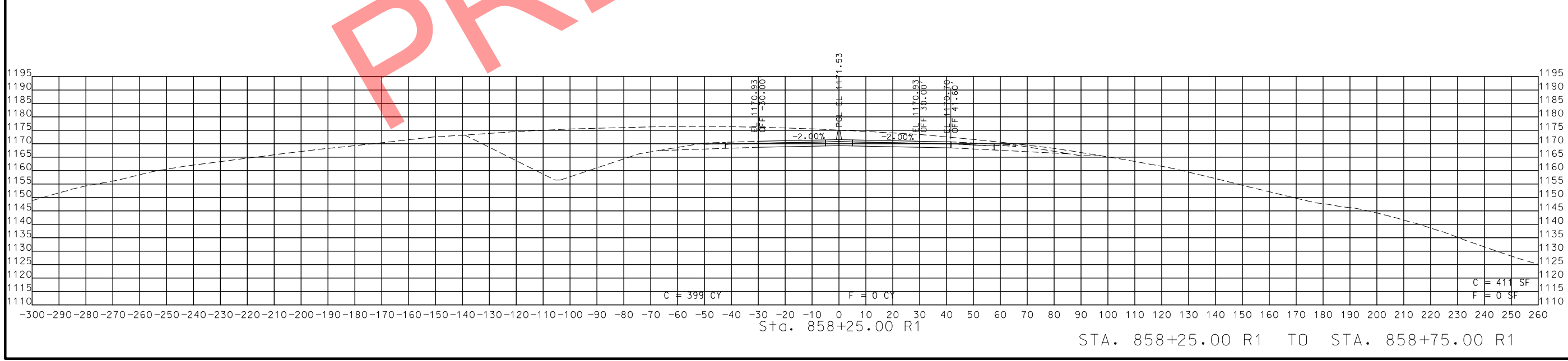
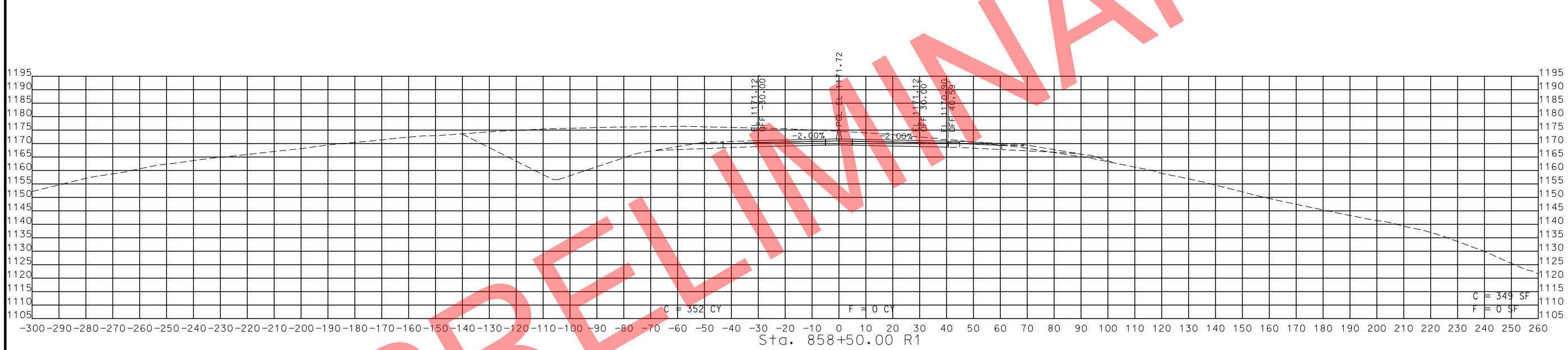
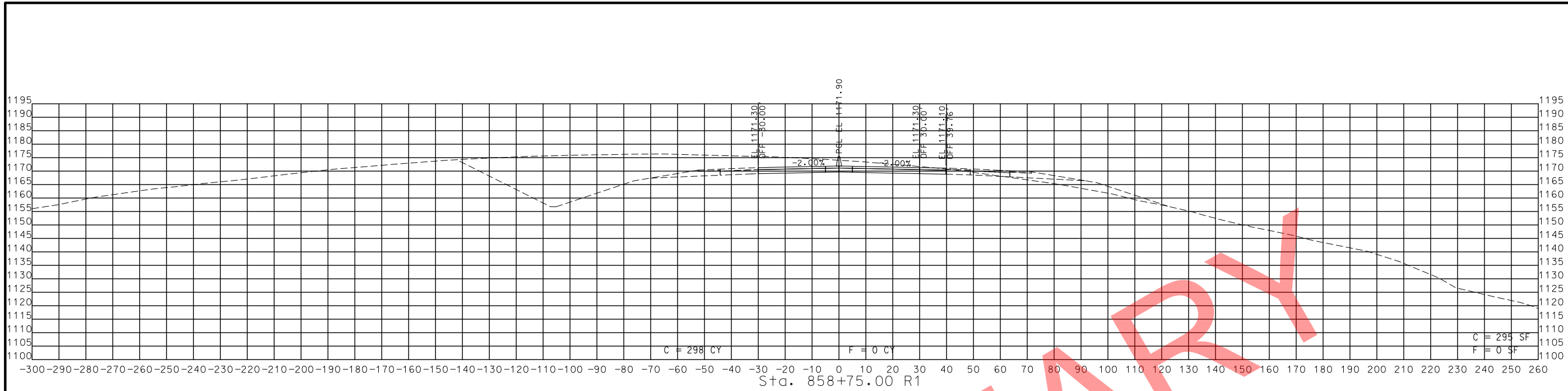

STA. 858+25.00 R1 TO STA. 858+75.00 R1

PRELIMINARY

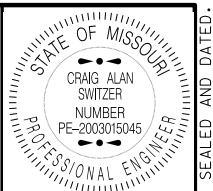

THIS SHEET HAS BEEN SIGNED, SEALED AND DATED ELECTRONICALLY.

DATE PREPARED  
11/12/2019

ROUTE 49	STATE MO
DISTRICT SW	SHEET NO. 115

COUNTY  
MCDONALD

JOB NO.  
J7P0601

CONTRACT ID.

PROJECT NO.

BRIDGE NO.

DATE	DESCRIPTION

MISSOURI HIGHWAYS AND TRANSPORTATION COMMISSION

105 WEST CAPITOL  
JEFFERSON CITY, MO 65102  
1-888-ASK-MODOT (1-888-275-6636)

ROUTE 49  
CROSS SECTIONS  
SHEET 72 OF 206

IF A SEAL IS PRESENT ON THIS SHEET IT HAS BEEN ELECTRONICALLY SEALED AND DATED.

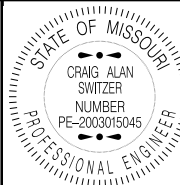

THIS SHEET HAS BEEN SIGNED, SEALED AND DATED ELECTRONICALLY.

DATE PREPARED  
11/12/2019

ROUTE 49 STATE MO

DISTRICT SW SHEET NO. 116

COUNTY MCDONALD

JOB NO. J7P0601

CONTRACT ID.

PROJECT NO.

BRIDGE NO.

DESCRIPTION

DATE

MISSOURI HIGHWAYS AND TRANSPORTATION COMMISSION

105 WEST CAPITOL JEFFERSON CITY, MO 65102

1-888-ASK-MODOT (1-888-275-6636)

ROUTE 49 CROSS SECTIONS SHEET 73 OF 206

IF A SEAL IS PRESENT ON THIS SHEET IT HAS BEEN ELECTRONICALLY SEALED AND DATED.

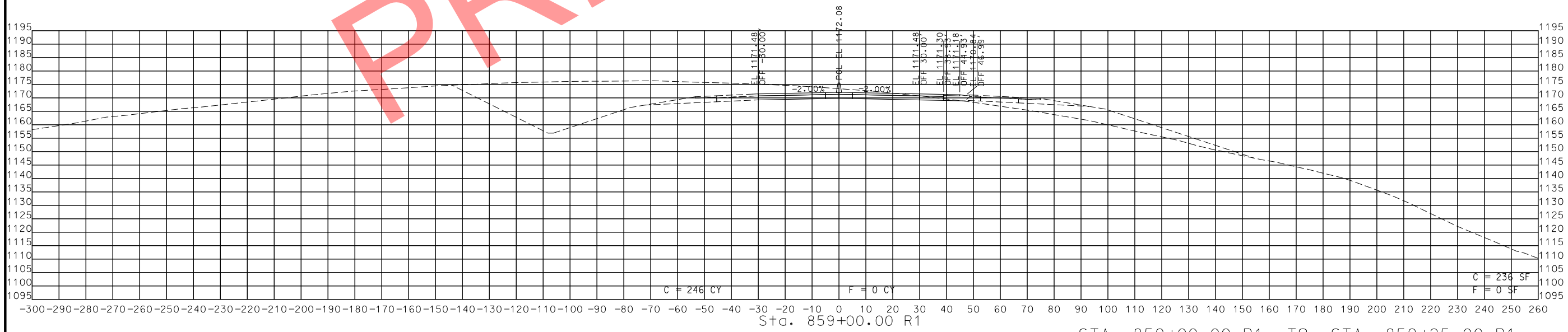
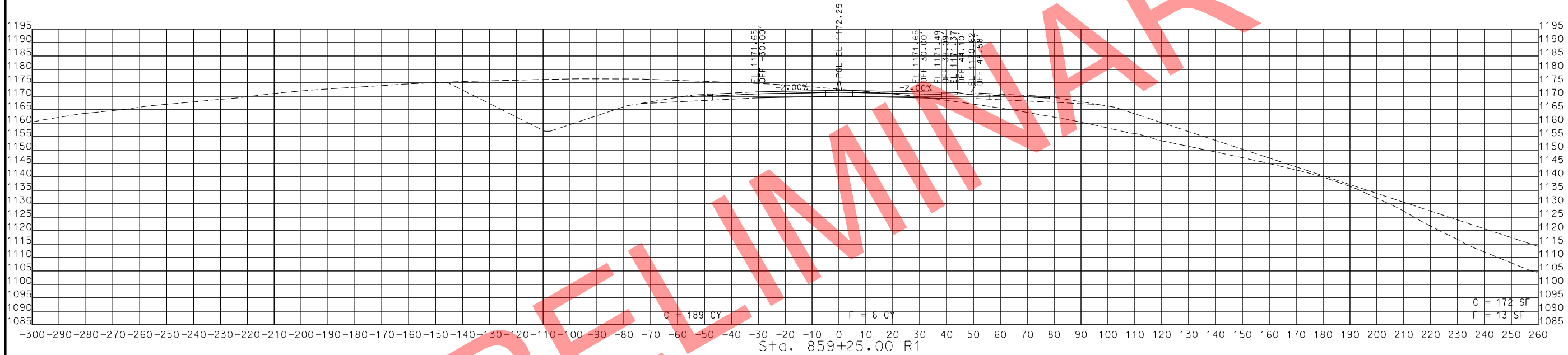

STA. 859+00.00 R1 TO STA. 859+25.00 R1

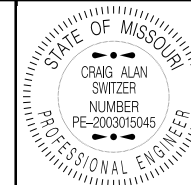

THIS SHEET HAS BEEN SIGNED, SEALED AND DATED ELECTRONICALLY.

DATE PREPARED  
11/12/2019

ROUTE 49 STATE MO

DISTRICT SW SHEET NO. 117

COUNTY MCDONALD

JOB NO. J7P0601

CONTRACT ID.

PROJECT NO.

BRIDGE NO.

DESCRIPTION

DATE

MISSOURI HIGHWAYS AND TRANSPORTATION COMMISSION

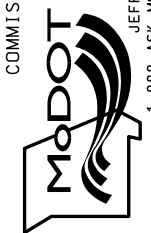

105 WEST CAPITOL  
JEFFERSON CITY, MO 65102  
1-888-ASK-MODOT (1-888-275-6636)

ROUTE 49  
CROSS SECTIONS  
SHEET 74 OF 206

IF A SEAL IS PRESENT ON THIS SHEET IT HAS BEEN ELECTRONICALLY SEALED AND DATED.

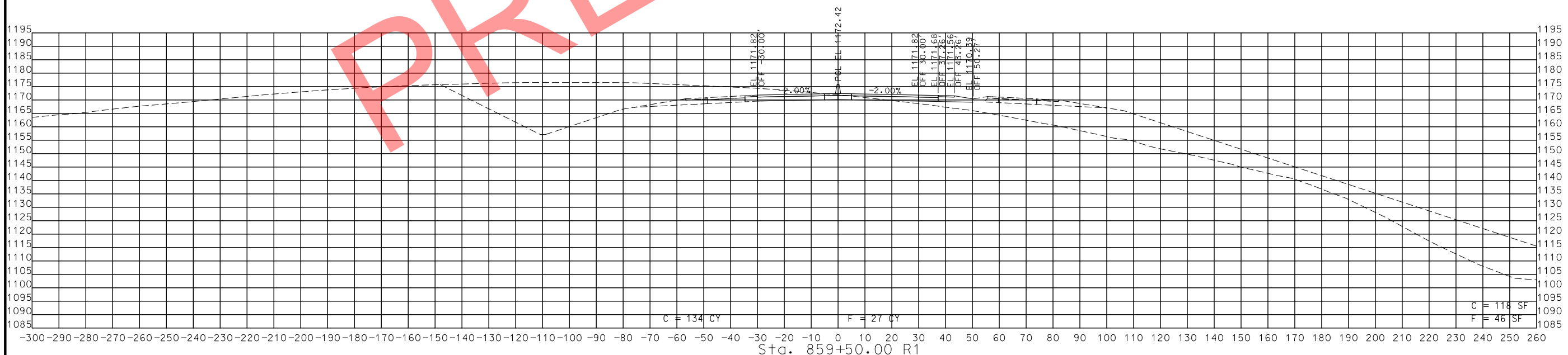
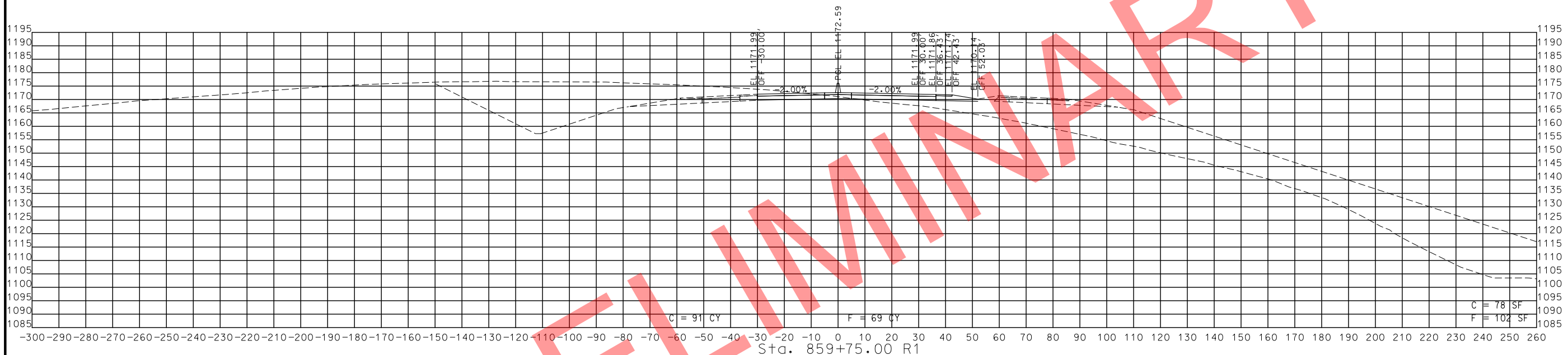

STA. 859+50.00 R1 TO STA. 859+75.00 R1

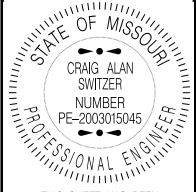
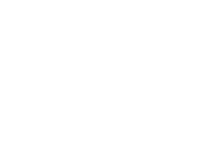

THIS SHEET HAS BEEN SIGNED, SEALED AND DATED ELECTRONICALLY.

DATE PREPARED 11/12/2019

ROUTE 49 STATE MO

DISTRICT SW SHEET NO. 118

COUNTY MCDONALD

JOB NO. J7P0601

CONTRACT ID.

PROJECT NO.

BRIDGE NO.

DATE	DESCRIPTION

MISSOURI HIGHWAYS AND TRANSPORTATION COMMISSION

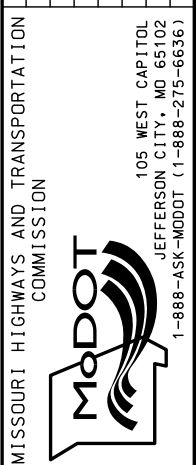

ROUTE 49 CROSS SECTIONS SHEET 75 OF 206

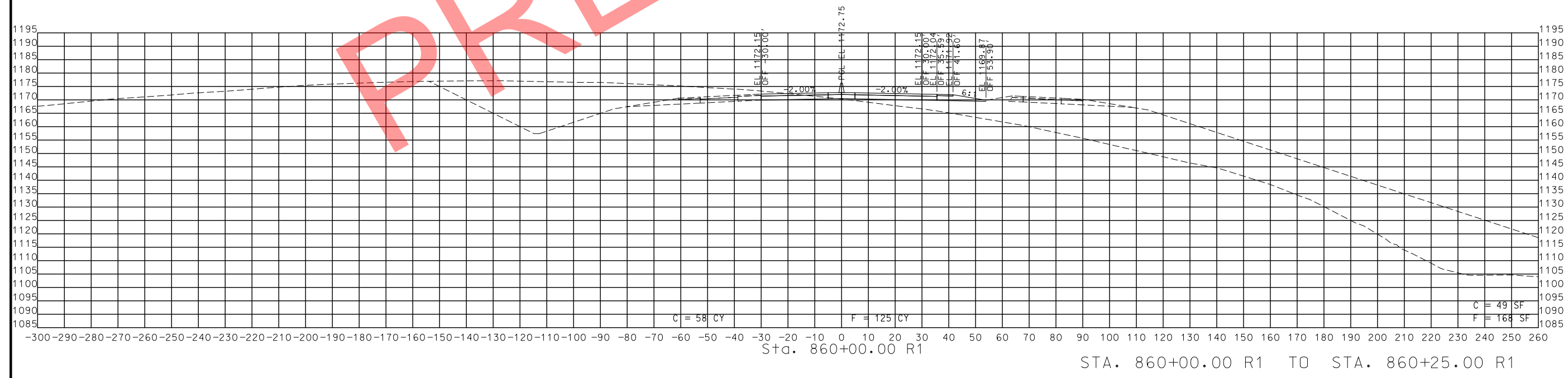
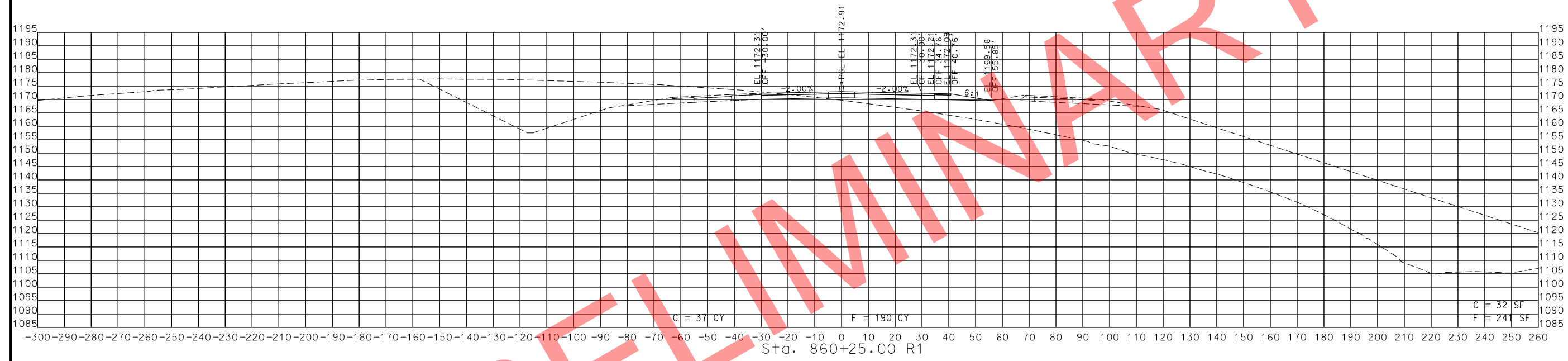

STA. 860+00.00 R1 TO STA. 860+25.00 R1

PRELIMINARY

IF A SEAL IS PRESENT ON THIS SHEET IT HAS BEEN ELECTRONICALLY SEALED AND DATED.

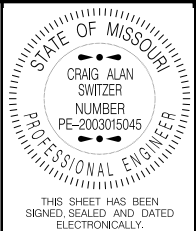

THIS SHEET HAS BEEN SIGNED, SEALED AND DATED ELECTRONICALLY.

DATE PREPARED  
11/12/2019

ROUTE  
49

STATE  
MO

DISTRICT  
SW

SHEET NO.  
119

COUNTY  
MCDONALD

JOB NO.  
J7P0601

CONTRACT ID.

PROJECT NO.

BRIDGE NO.

DATE	DESCRIPTION

MISSOURI HIGHWAYS AND TRANSPORTATION COMMISSION

105 WEST CAPITOL  
JEFFERSON CITY, MO 65102  
1-888-ASK-MODOT (1-888-275-6636)

ROUTE 49  
CROSS SECTIONS  
SHEET 76 OF 206

IF A SEAL IS PRESENT ON THIS SHEET IT HAS BEEN ELECTRONICALLY SEALED AND DATED.

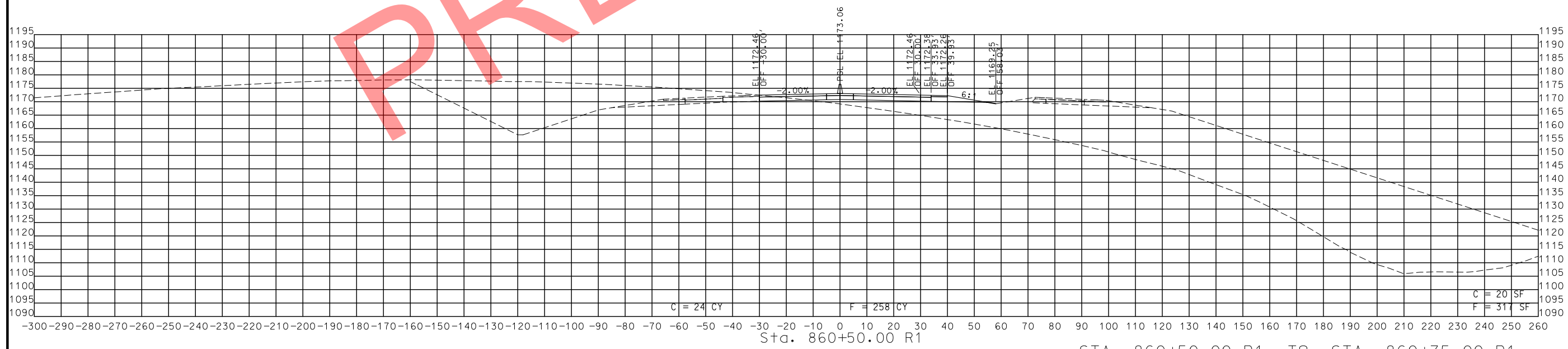

STA. 860+50.00 R1 TO STA. 860+75.00 R1



THIS SHEET HAS BEEN SIGNED, SEALED AND DATED ELECTRONICALLY.

DATE PREPARED  
11/12/2019

ROUTE 49 STATE MO

DISTRICT SW SHEET NO. 120

COUNTY MCDONALD

JOB NO. J7P0601

CONTRACT ID.

PROJECT NO.

BRIDGE NO.

DESCRIPTION

DATE

MISSOURI HIGHWAYS AND TRANSPORTATION COMMISSION

105 WEST CAPITOL JEFFERSON CITY, MO 65102

1-888-ASK-MODOT (1-888-275-6636)

ROUTE 49 CROSS SECTIONS SHEET 77 OF 206

IF A SEAL IS PRESENT ON THIS SHEET IT HAS BEEN ELECTRONICALLY SEALED AND DATED.

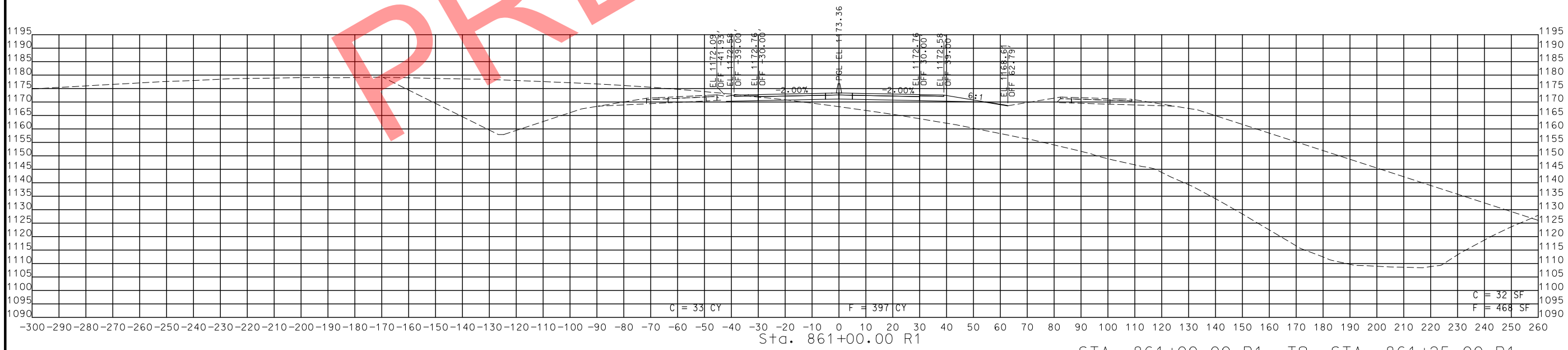
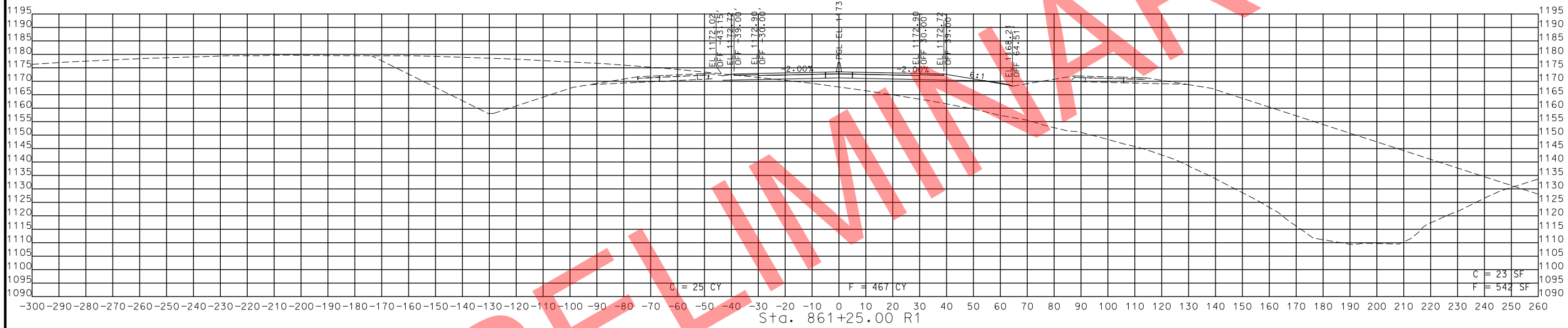

STA. 861+00.00 R1 TO STA. 861+25.00 R1



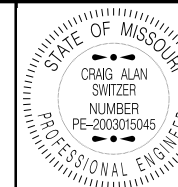

THIS SHEET HAS BEEN SIGNED, SEALED AND DATED ELECTRONICALLY.

DATE PREPARED 11/12/2019

ROUTE 49 STATE MO

DISTRICT SW SHEET NO. 121

COUNTY MCDONALD

JOB NO. J7P0601

CONTRACT ID.

PROJECT NO.

BRIDGE NO.

DESCRIPTION

DATE

MISSOURI HIGHWAYS AND TRANSPORTATION COMMISSION

105 WEST CAPITOL

JEFFERSON CITY, MO 65102

1-888-ASK-MODOT (1-888-275-6636)

ROUTE 49

CROSS SECTIONS

SHEET 78 OF 206

IF A SEAL IS PRESENT ON THIS SHEET IT HAS BEEN ELECTRONICALLY SEALED AND DATED.

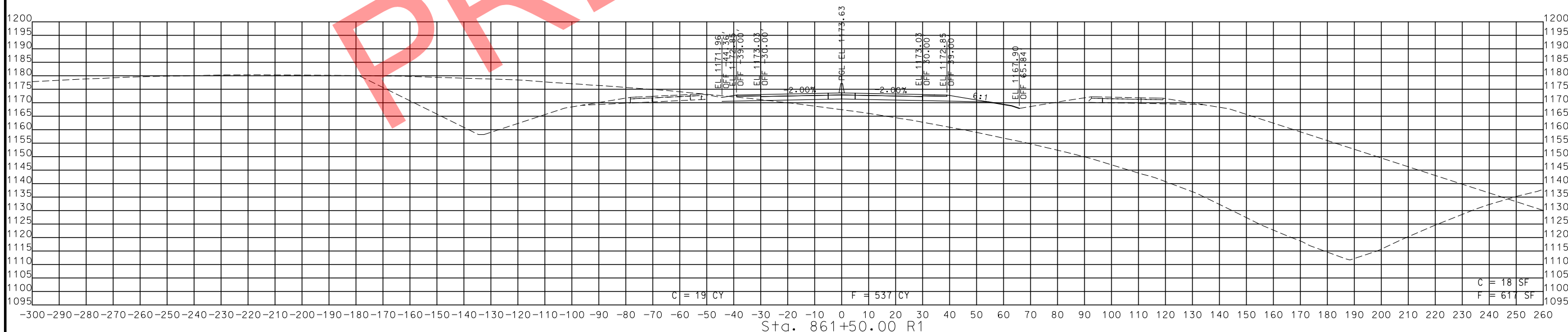
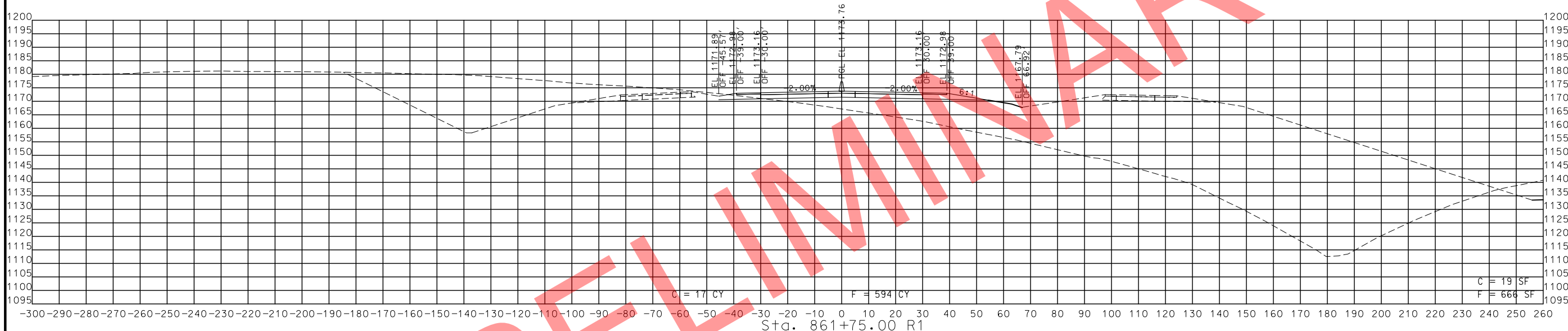

STA. 861+50.00 R1 TO STA. 861+75.00 R1

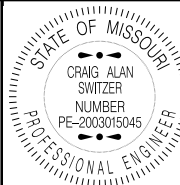

THIS SHEET HAS BEEN SIGNED, SEALED AND DATED ELECTRONICALLY.

DATE PREPARED 11/12/2019

ROUTE 49 STATE MO

DISTRICT SW SHEET NO. 122

COUNTY MCDONALD

JOB NO. J7P0601

CONTRACT ID.

PROJECT NO.

BRIDGE NO.

DESCRIPTION

DATE

MISSOURI HIGHWAYS AND TRANSPORTATION COMMISSION

105 WEST CAPITOL JEFFERSON CITY, MO 65102

1-888-ASK-MODOT (1-888-275-6636)

ROUTE 49 CROSS SECTIONS SHEET 79 OF 206

PRELIMINARY

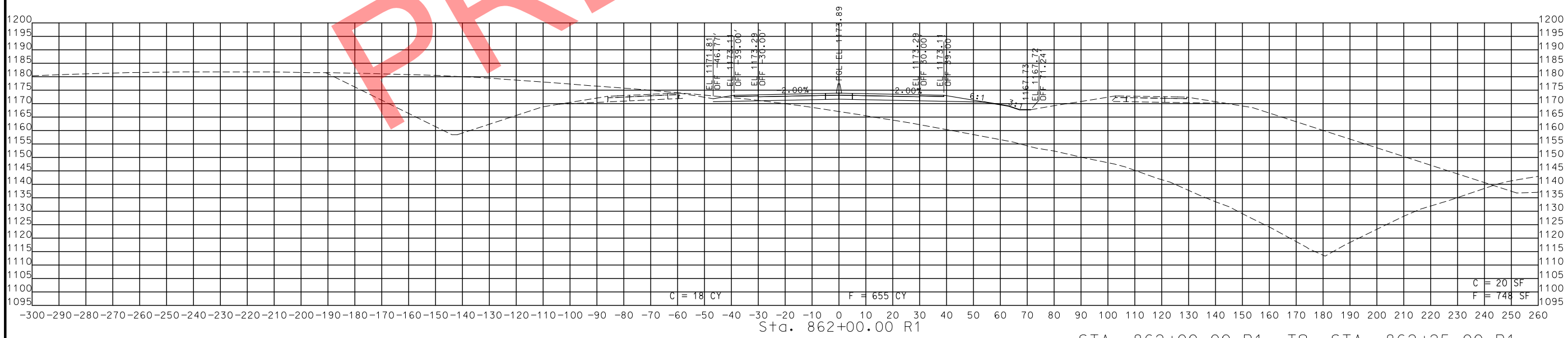
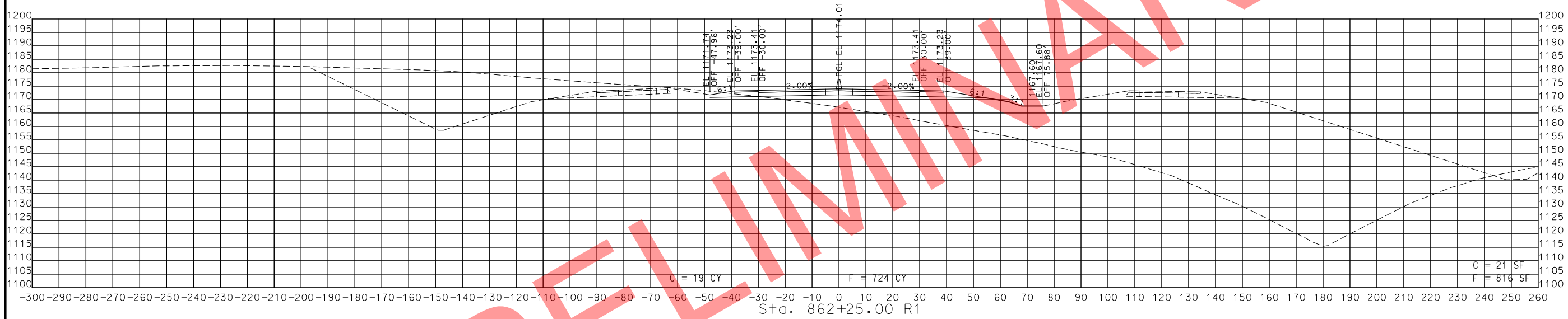

STA. 862+00.00 R1 TO STA. 862+25.00 R1

IF A SEAL IS PRESENT ON THIS SHEET IT HAS BEEN ELECTRONICALLY SEALED AND DATED.



THIS SHEET HAS BEEN SIGNED, SEALED AND DATED ELECTRONICALLY.

DATE PREPARED  
11/12/2019

ROUTE 49 STATE MO

DISTRICT SW SHEET NO. 123

COUNTY MCDONALD

JOB NO. J7P0601

CONTRACT ID.

PROJECT NO.

BRIDGE NO.

DESCRIPTION

DATE

MISSOURI HIGHWAYS AND TRANSPORTATION COMMISSION

105 WEST CAPITOL JEFFERSON CITY, MO 65102

1-888-ASK-MODOT (1-888-275-6636)

MoDOT

ROUTE 49 CROSS SECTIONS SHEET 80 OF 206

IF A SEAL IS PRESENT ON THIS SHEET IT HAS BEEN ELECTRONICALLY SEALED AND DATED.

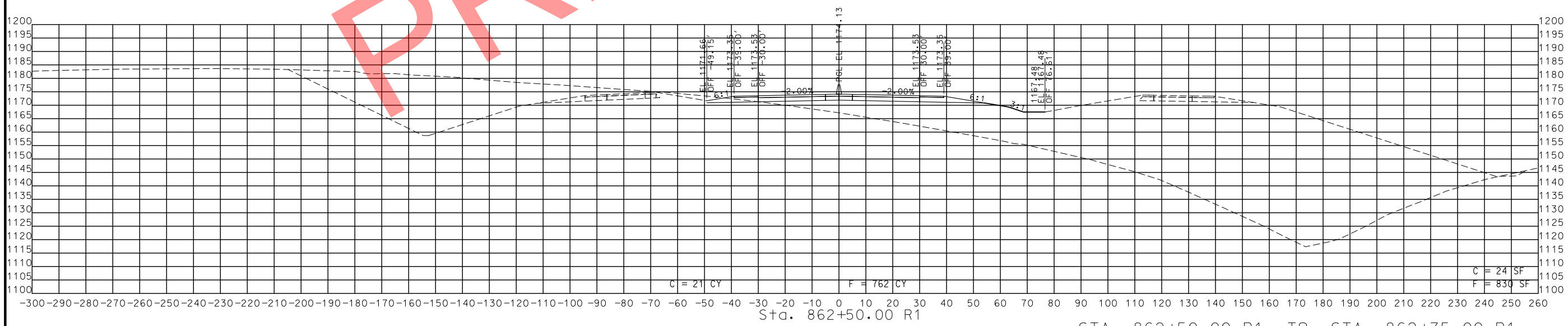

STA. 862+50.00 R1 TO STA. 862+75.00 R1

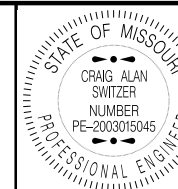
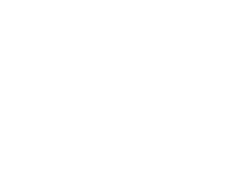

THIS SHEET HAS BEEN SIGNED, SEALED AND DATED ELECTRONICALLY.

DATE PREPARED  
11/12/2019

ROUTE 49 STATE MO

DISTRICT SW SHEET NO. 124

COUNTY MCDONALD

JOB NO. J7P0601

CONTRACT ID.

PROJECT NO.

BRIDGE NO.

DATE	DESCRIPTION

MISSOURI HIGHWAYS AND TRANSPORTATION COMMISSION  
  
105 WEST CAPITOL  
JEFFERSON CITY, MO 65102  
1-888-ASK-MODOT (1-888-275-6636)

ROUTE 49  
CROSS SECTIONS  
SHEET 81 OF 206

IF A SEAL IS PRESENT ON THIS SHEET IT HAS BEEN ELECTRONICALLY SEALED AND DATED.

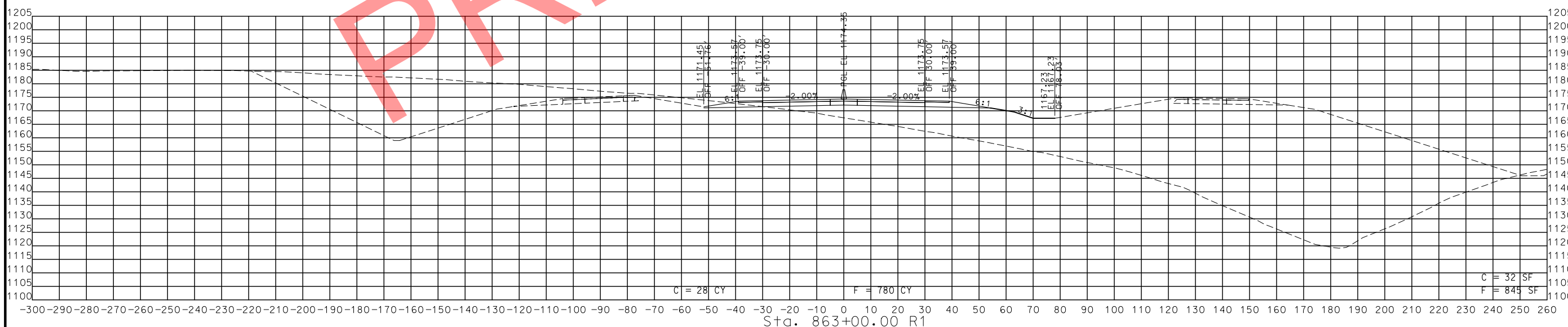

STA. 863+00.00 R1 TO STA. 863+25.00 R1

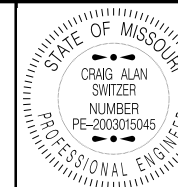
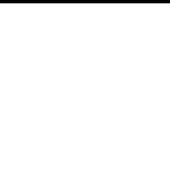

THIS SHEET HAS BEEN SIGNED, SEALED AND DATED ELECTRONICALLY.

DATE PREPARED  
11/12/2019

ROUTE 49 STATE MO

DISTRICT SW SHEET NO. 125

COUNTY MCDONALD

JOB NO. J7P0601

CONTRACT ID.

PROJECT NO.

BRIDGE NO.

DATE DESCRIPTION

MISSOURI HIGHWAYS AND TRANSPORTATION COMMISSION

105 WEST CAPITOL  
JEFFERSON CITY, MO 65102  
1-888-ASK-MODOT (1-888-275-6636)



ROUTE 49  
CROSS SECTIONS  
SHEET 82 OF 206

IF A SEAL IS PRESENT ON THIS SHEET IT HAS BEEN ELECTRONICALLY SEALED AND DATED.

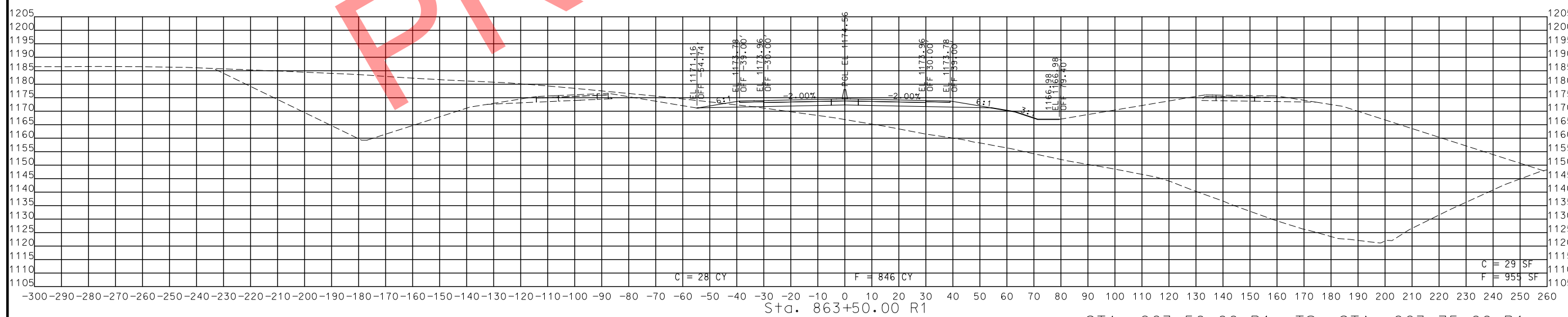
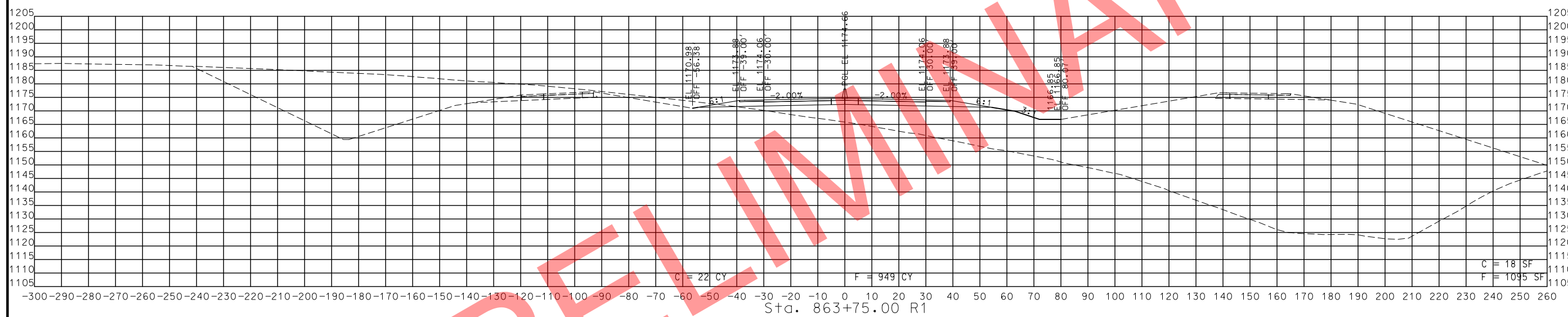

STA. 863+50.00 R1 TO STA. 863+75.00 R1

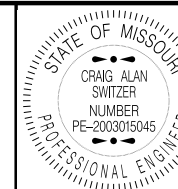

THIS SHEET HAS BEEN SIGNED, SEALED AND DATED ELECTRONICALLY.

DATE PREPARED  
11/12/2019

ROUTE 49 STATE MO

DISTRICT SW SHEET NO. 126

COUNTY MCDONALD

JOB NO. J7P0601

CONTRACT ID.

PROJECT NO.

BRIDGE NO.

DATE DESCRIPTION

MISSOURI HIGHWAYS AND TRANSPORTATION COMMISSION



105 WEST CAPITOL  
JEFFERSON CITY, MO 65102  
1-888-ASK-MODOT (1-888-275-6636)

ROUTE 49  
CROSS SECTIONS  
SHEET 83 OF 206

IF A SEAL IS PRESENT ON THIS SHEET IT HAS BEEN ELECTRONICALLY SEALED AND DATED.

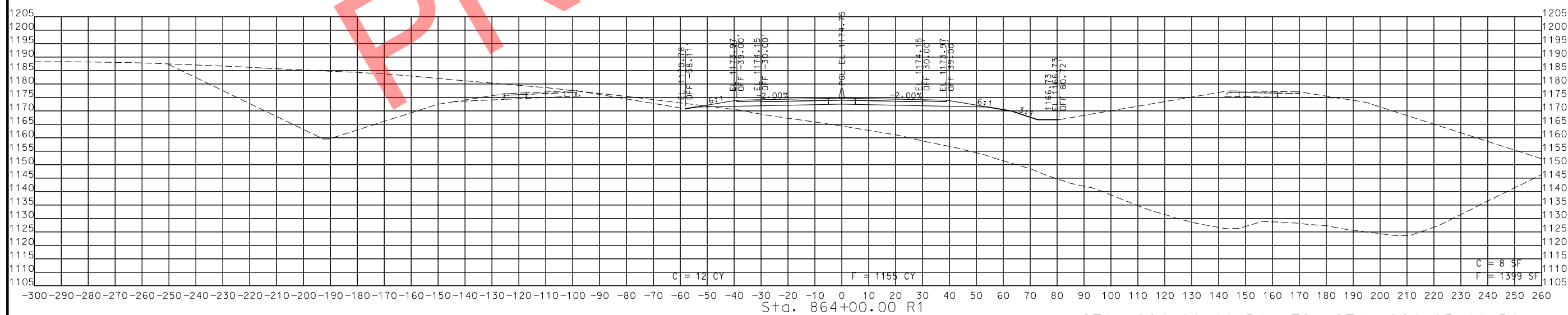
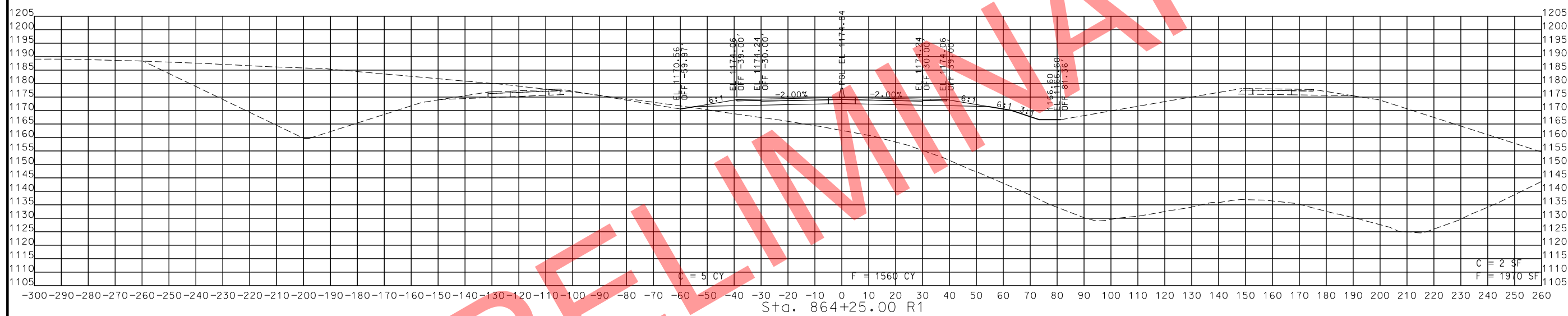

STA. 864+00.00 R1 TO STA. 864+25.00 R1



THIS SHEET HAS BEEN SIGNED, SEALED AND DATED ELECTRONICALLY.

DATE PREPARED  
11/12/2019

ROUTE 49 STATE MO

DISTRICT SW SHEET NO. 127

COUNTY MCDONALD

JOB NO. J7P0601

CONTRACT ID.

PROJECT NO.

BRIDGE NO.

BRIDGE NO.

BRIDGE NO.

BRIDGE NO.

BRIDGE NO.

BRIDGE NO.

BRIDGE NO.

BRIDGE NO.

BRIDGE NO.

BRIDGE NO.

BRIDGE NO.

BRIDGE NO.

BRIDGE NO.

BRIDGE NO.

BRIDGE NO.

BRIDGE NO.

BRIDGE NO.

BRIDGE NO.

BRIDGE NO.

BRIDGE NO.

BRIDGE NO.

BRIDGE NO.

BRIDGE NO.

BRIDGE NO.

BRIDGE NO.

BRIDGE NO.

BRIDGE NO.

BRIDGE NO.

BRIDGE NO.

BRIDGE NO.

BRIDGE NO.

BRIDGE NO.

BRIDGE NO.

BRIDGE NO.

BRIDGE NO.

BRIDGE NO.

BRIDGE NO.

BRIDGE NO.

BRIDGE NO.

BRIDGE NO.

BRIDGE NO.

BRIDGE NO.

BRIDGE NO.

BRIDGE NO.

BRIDGE NO.

BRIDGE NO.

BRIDGE NO.

BRIDGE NO.

BRIDGE NO.

BRIDGE NO.

BRIDGE NO.

BRIDGE NO.

BRIDGE NO.

BRIDGE NO.

BRIDGE NO.

BRIDGE NO.

BRIDGE NO.

BRIDGE NO.

BRIDGE NO.

BRIDGE NO.

BRIDGE NO.

BRIDGE NO.

BRIDGE NO.

BRIDGE NO.

BRIDGE NO.

BRIDGE NO.

BRIDGE NO.

BRIDGE NO.

BRIDGE NO.

BRIDGE NO.

BRIDGE NO.

BRIDGE NO.

IF A SEAL IS PRESENT ON THIS SHEET IT HAS BEEN ELECTRONICALLY SEALED AND DATED.

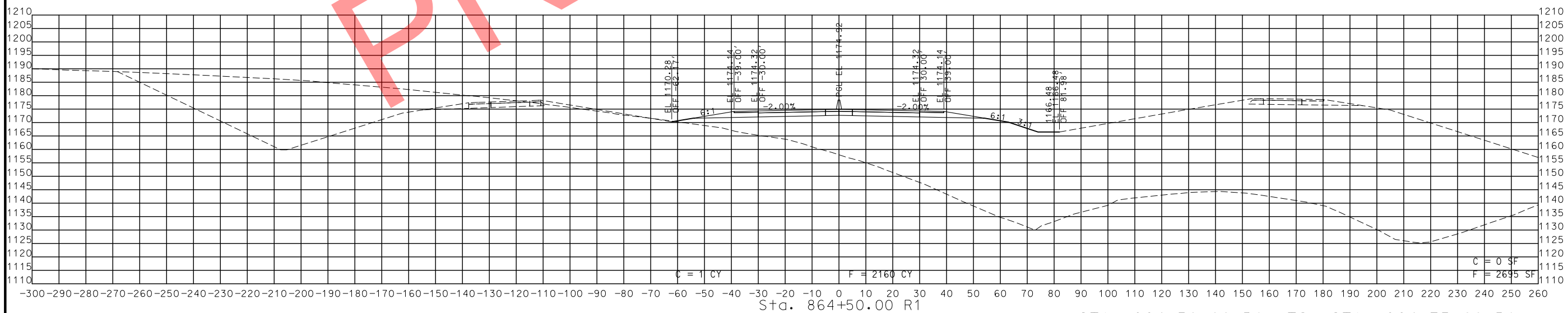
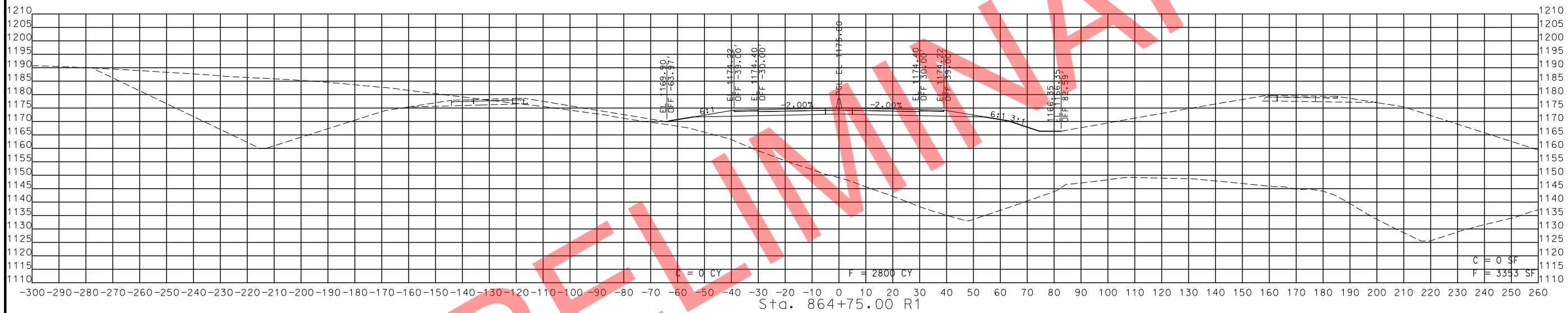

STA. 864+50.00 R1 TO STA. 864+75.00 R1

PRELIMINARY

MISSOURI HIGHWAYS AND TRANSPORTATION COMMISSION



105 WEST CAPITOL  
JEFFERSON CITY, MO 65102  
1-888-ASK-MODOT (1-888-275-6636)

ROUTE 49  
CROSS SECTIONS  
SHEET 84 OF 206



THIS SHEET HAS BEEN SIGNED, SEALED AND DATED ELECTRONICALLY.

DATE PREPARED  
11/12/2019

ROUTE 49 STATE MO

DISTRICT SW SHEET NO. 128

COUNTY MCDONALD

JOB NO. J7P0601

CONTRACT ID.

PROJECT NO.

BRIDGE NO.

DATE	DESCRIPTION

MISSOURI HIGHWAYS AND TRANSPORTATION COMMISSION  
 MoDOT  
 105 WEST CAPITOL  
 JEFFERSON CITY, MO 65102  
 1-888-ASK-MODOT (1-888-275-6636)

ROUTE 49  
 CROSS SECTIONS  
 SHEET 85 OF 206

IF A SEAL IS PRESENT ON THIS SHEET IT HAS BEEN ELECTRONICALLY SEALED AND DATED.

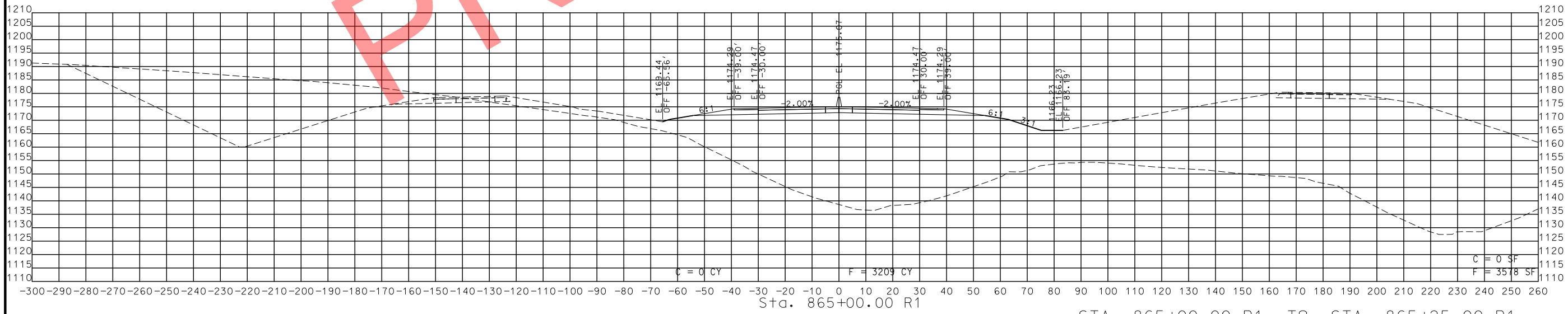
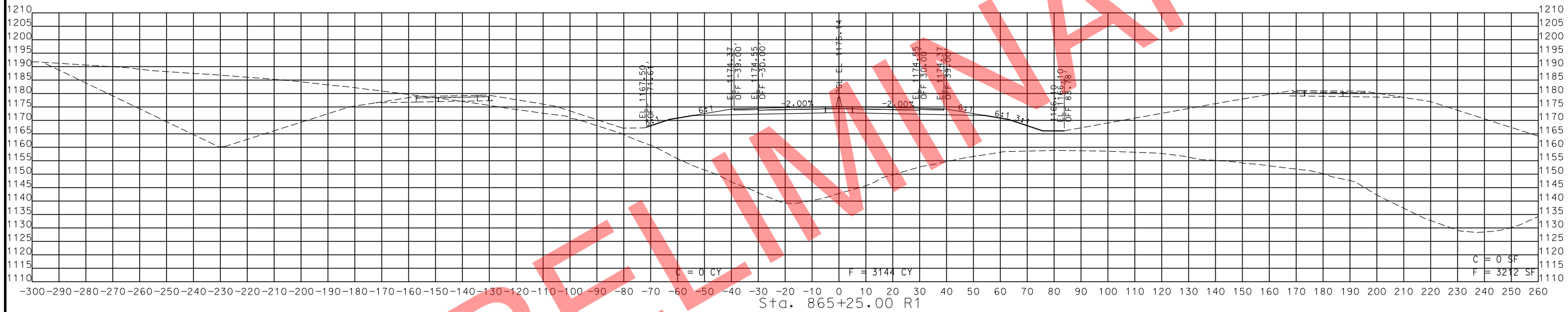

STA. 865+00.00 R1 TO STA. 865+25.00 R1





THIS SHEET HAS BEEN SIGNED, SEALED AND DATED ELECTRONICALLY.

DATE PREPARED  
11/12/2019

ROUTE 49 STATE MO

DISTRICT SW SHEET NO. 129

COUNTY MCDONALD

JOB NO. J7P0601

CONTRACT ID.

PROJECT NO.

BRIDGE NO.

DESCRIPTION

DATE

MISSOURI HIGHWAYS AND TRANSPORTATION COMMISSION

105 WEST CAPITOL JEFFERSON CITY, MO 65102

1-888-ASK-MODOT (1-888-275-6636)

MoDOT

COMMISSION

ROUTE 49 CROSS SECTIONS SHEET 86 OF 206

IF A SEAL IS PRESENT ON THIS SHEET IT HAS BEEN ELECTRONICALLY SEALED AND DATED.

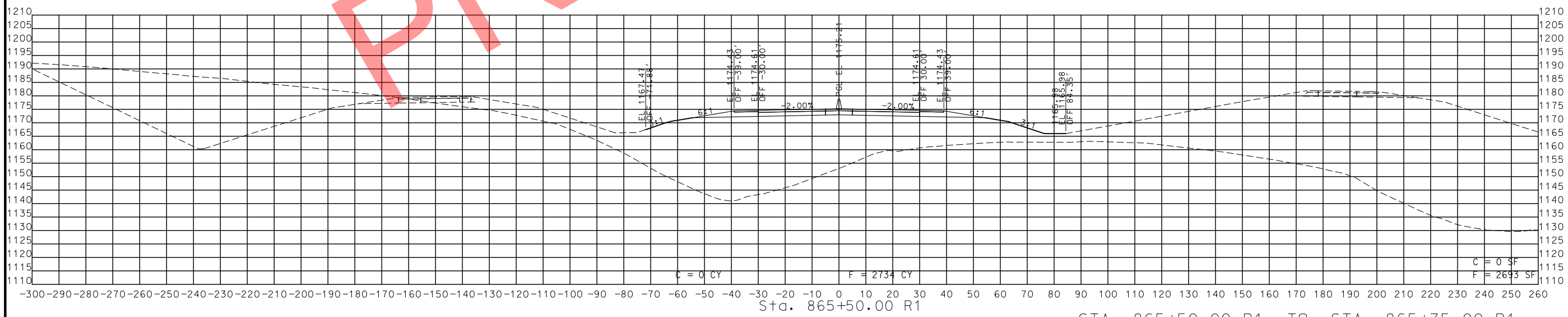
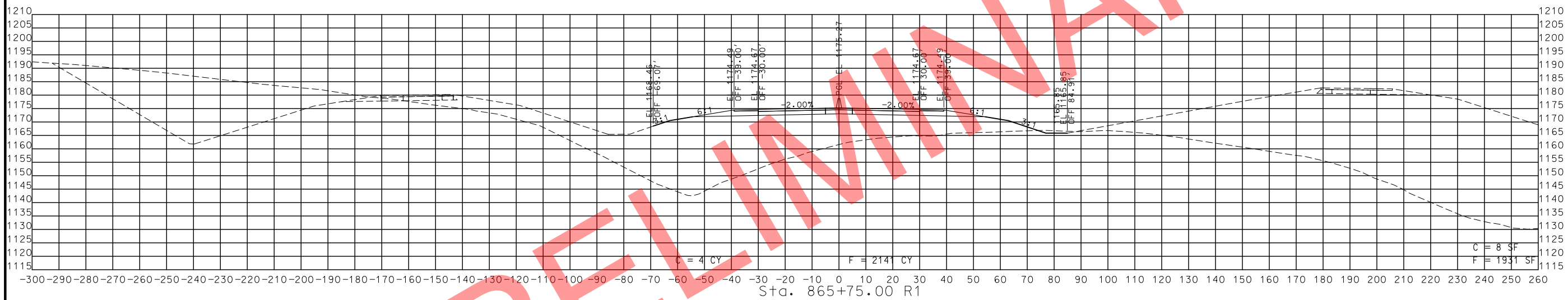

STA. 865+50.00 R1 TO STA. 865+75.00 R1

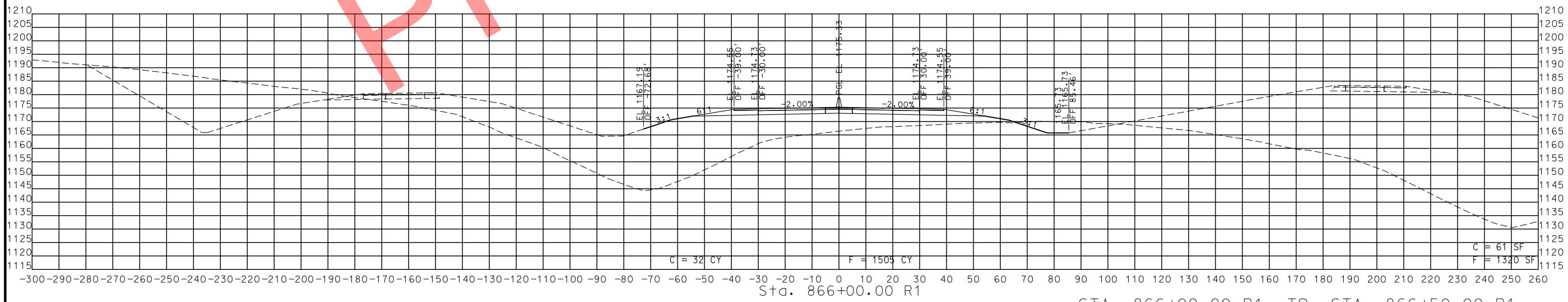
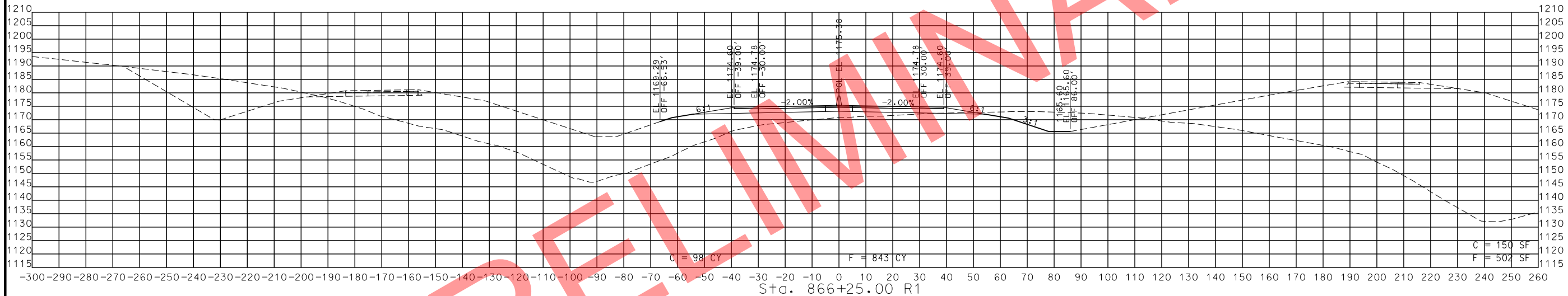
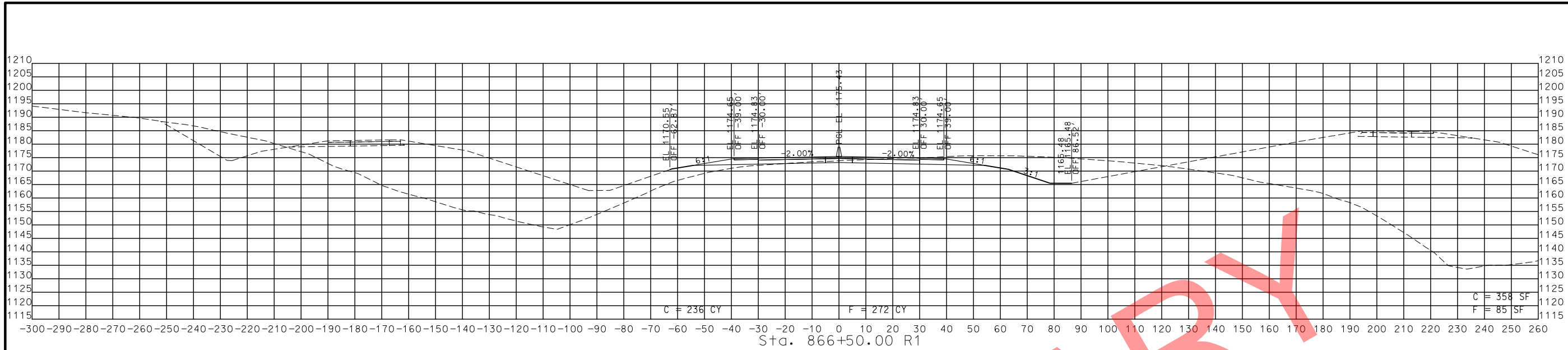

STA. 866+00.00 R1 TO STA. 866+50.00 R1

PRELIMINARY

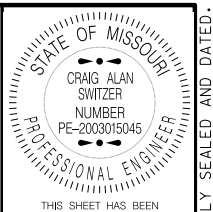

THIS SHEET HAS BEEN SIGNED, SEALED AND DATED ELECTRONICALLY.

DATE PREPARED 11/12/2019	
ROUTE 49	STATE MO
DISTRICT SW	SHEET NO. 130
COUNTY MCDONALD	
JOB NO. J7P0601	
CONTRACT ID.	
PROJECT NO.	
BRIDGE NO.	

DATE	DESCRIPTION

MISSOURI HIGHWAYS AND TRANSPORTATION COMMISSION

105 WEST CAPITOL  
JEFFERSON CITY, MO 65102  
1-888-ASK-MODOT (1-888-275-6636)

ROUTE 49  
CROSS SECTIONS  
SHEET 87 OF 206

IF A SEAL IS PRESENT ON THIS SHEET IT HAS BEEN ELECTRONICALLY SEALED AND DATED.

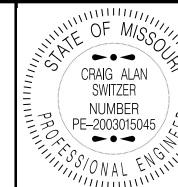

THIS SHEET HAS BEEN SIGNED, SEALED AND DATED ELECTRONICALLY.

DATE PREPARED  
11/12/2019

ROUTE 49 STATE MO

DISTRICT SW SHEET NO. 131

COUNTY MCDONALD

JOB NO. J7P0601

CONTRACT ID.

PROJECT NO.

BRIDGE NO.

DATE DESCRIPTION

MISSOURI HIGHWAYS AND TRANSPORTATION COMMISSION



105 WEST CAPITOL  
JEFFERSON CITY, MO 65102  
1-888-ASK-MODOT (1-888-275-6636)

ROUTE 49  
CROSS SECTIONS  
SHEET 88 OF 206

IF A SEAL IS PRESENT ON THIS SHEET IT HAS BEEN ELECTRONICALLY SEALED AND DATED.

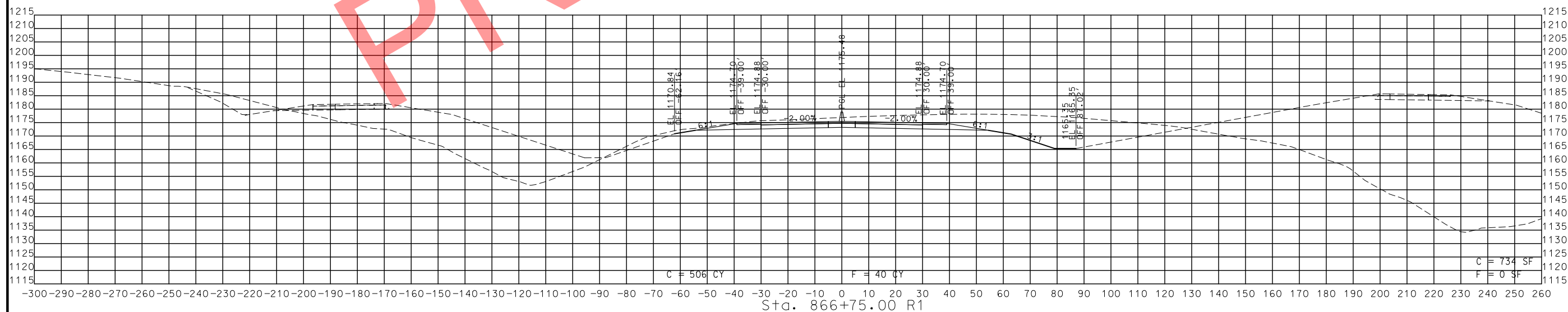
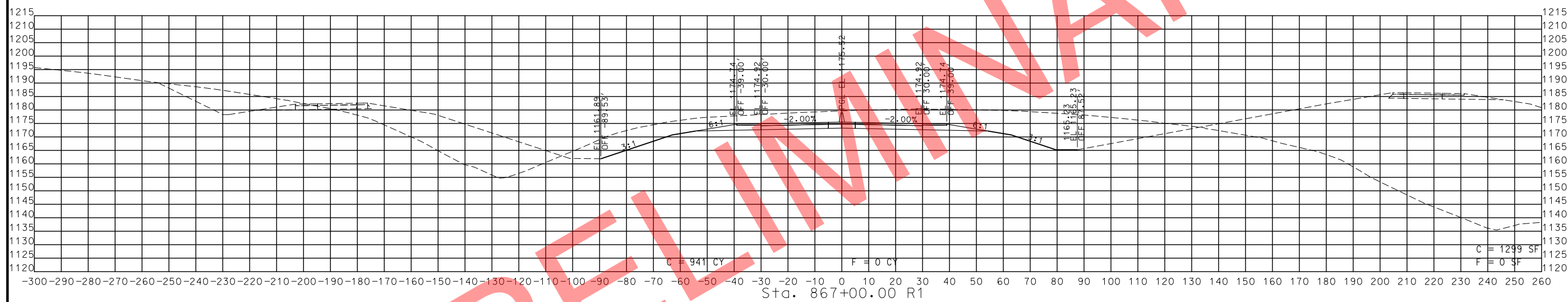

STA. 866+75.00 R1 TO STA. 867+00.00 R1

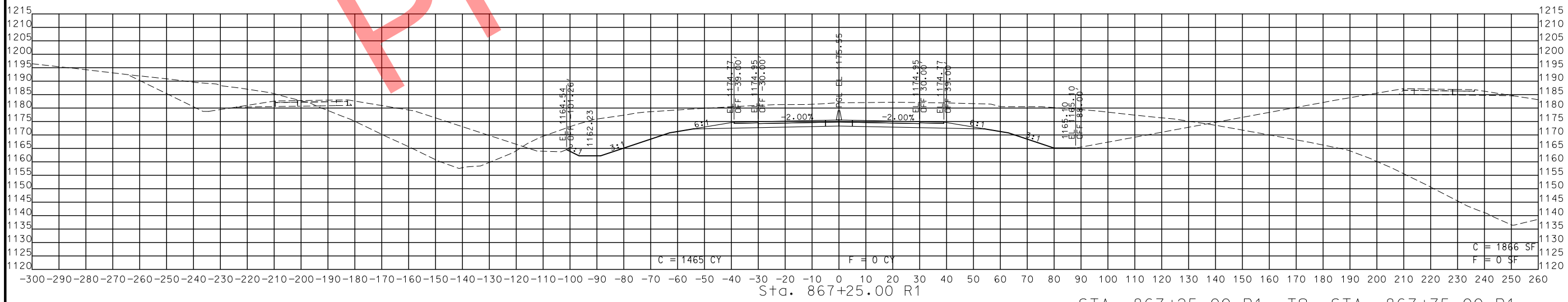
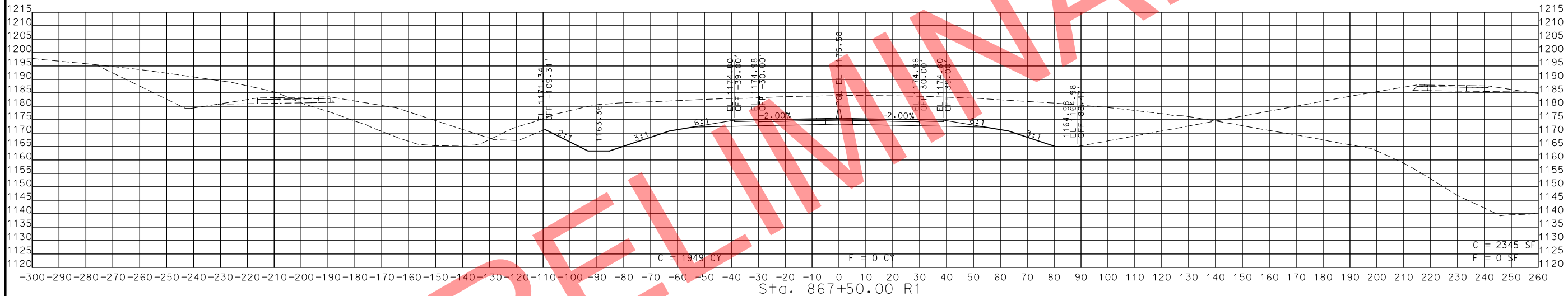
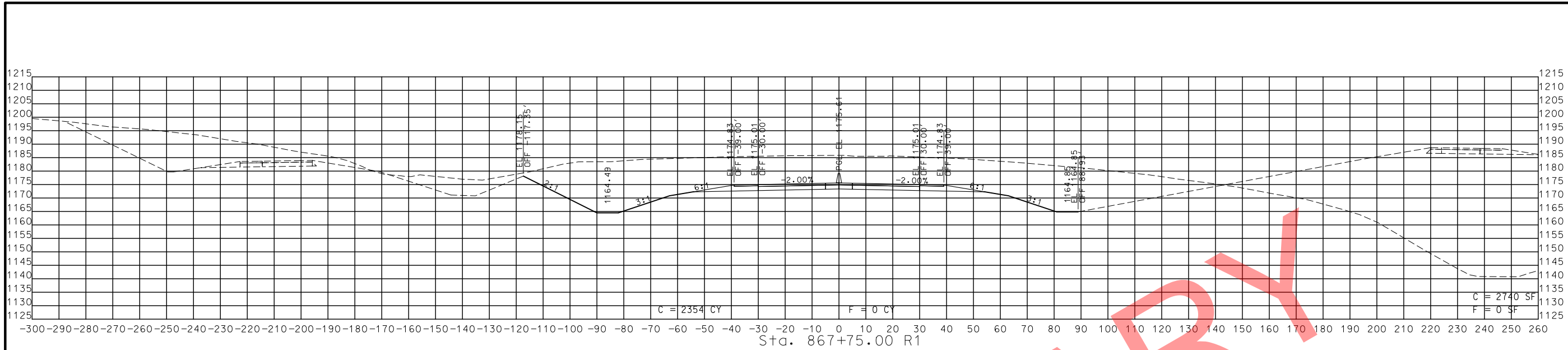

STA. 867+25.00 R1 TO STA. 867+75.00 R1

PRELIMINARY

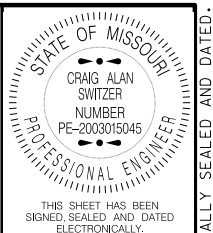

STATE OF MISSOURI  
 CRAIG ALAN SWITZER  
 NUMBER PE-2003015045  
 PROFESSIONAL ENGINEER  
 THIS SHEET HAS BEEN SIGNED, SEALED AND DATED ELECTRONICALLY.  
 DATE PREPARED 11/12/2019  
 ROUTE 49 STATE MO  
 DISTRICT SW SHEET NO. 132  
 COUNTY MCDONALD  
 JOB NO. J7P0601  
 CONTRACT ID.  
 PROJECT NO.  
 BRIDGE NO.

DATE	DESCRIPTION

MISSOURI HIGHWAYS AND TRANSPORTATION COMMISSION  
  
 105 WEST CAPITOL  
 JEFFERSON CITY, MO 65102  
 1-888-ASK-MODOT (1-888-275-6636)

ROUTE 49  
 CROSS SECTIONS  
 SHEET 89 OF 206

IF A SEAL IS PRESENT ON THIS SHEET IT HAS BEEN ELECTRONICALLY SEALED AND DATED.

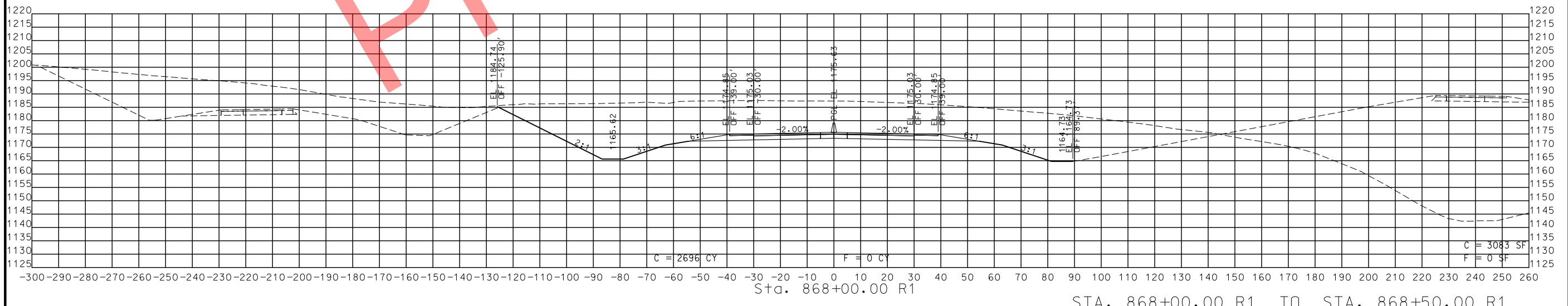
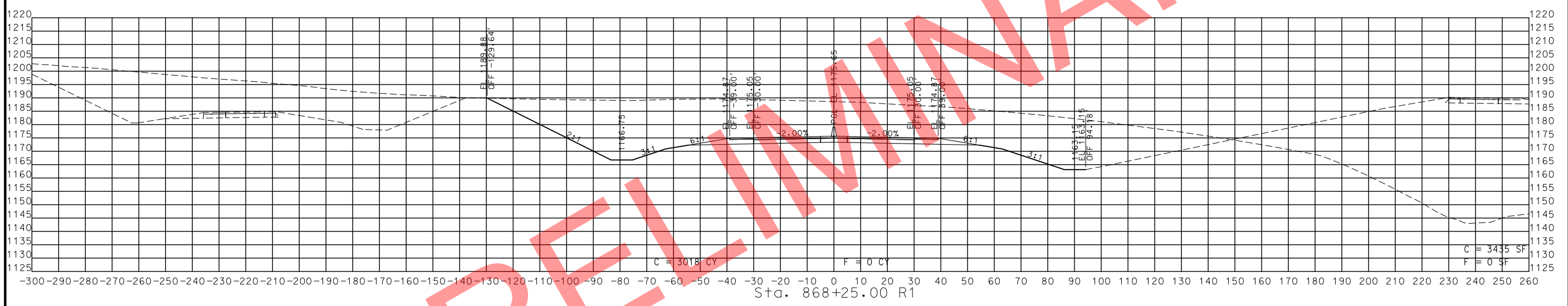
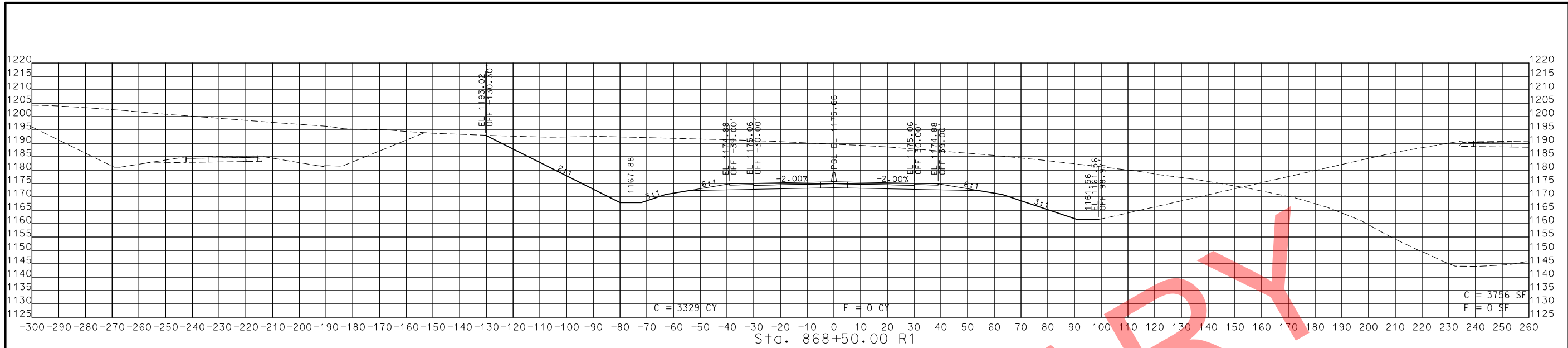

STA. 868+00.00 R1 TO STA. 868+50.00 R1

PRELIMINARY

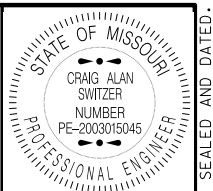

THIS SHEET HAS BEEN SIGNED, SEALED AND DATED ELECTRONICALLY.

DATE PREPARED 11/12/2019	
ROUTE 49	STATE MO
DISTRICT SW	SHEET NO. 133
COUNTY MCDONALD	
JOB NO. J7P0601	
CONTRACT ID.	
PROJECT NO.	
BRIDGE NO.	

DATE	DESCRIPTION

MISSOURI HIGHWAYS AND TRANSPORTATION COMMISSION

105 WEST CAPITOL  
JEFFERSON CITY, MO 65102  
1-888-ASK-MODOT (1-888-275-6636)

ROUTE 49  
CROSS SECTIONS  
SHEET 90 OF 206

IF A SEAL IS PRESENT ON THIS SHEET IT HAS BEEN ELECTRONICALLY SEALED AND DATED.

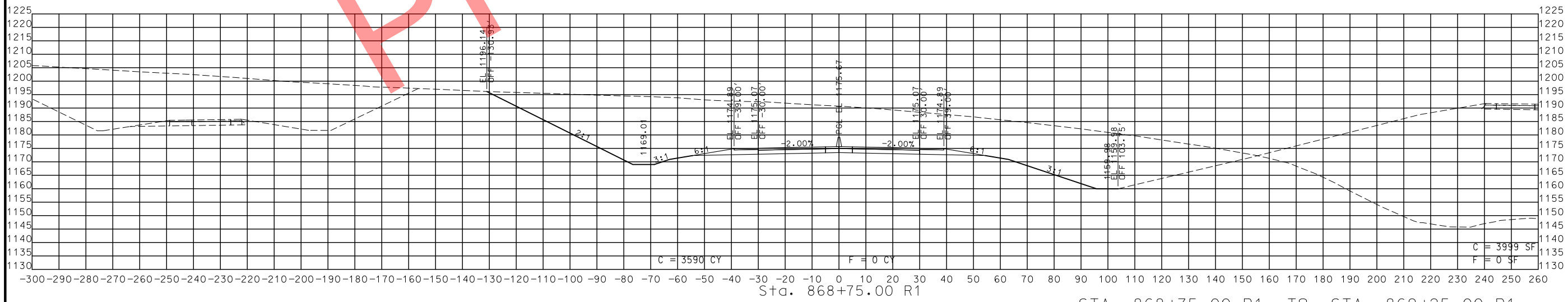
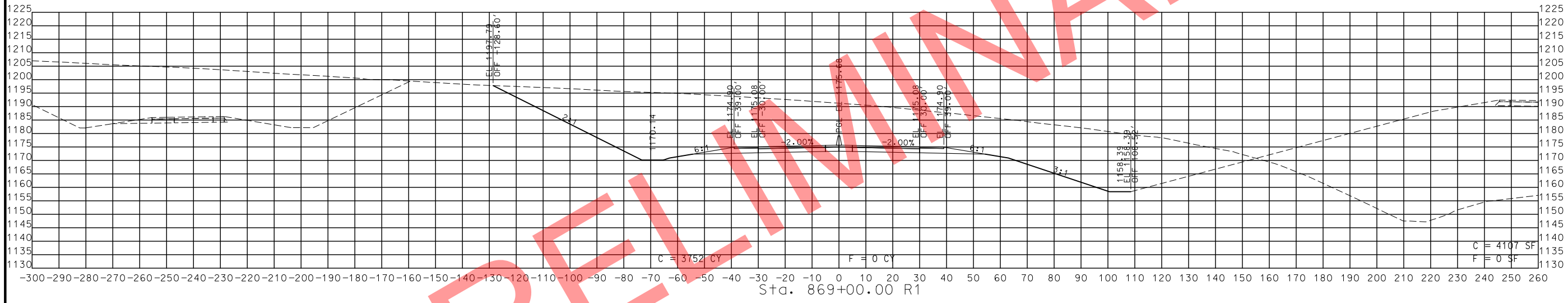
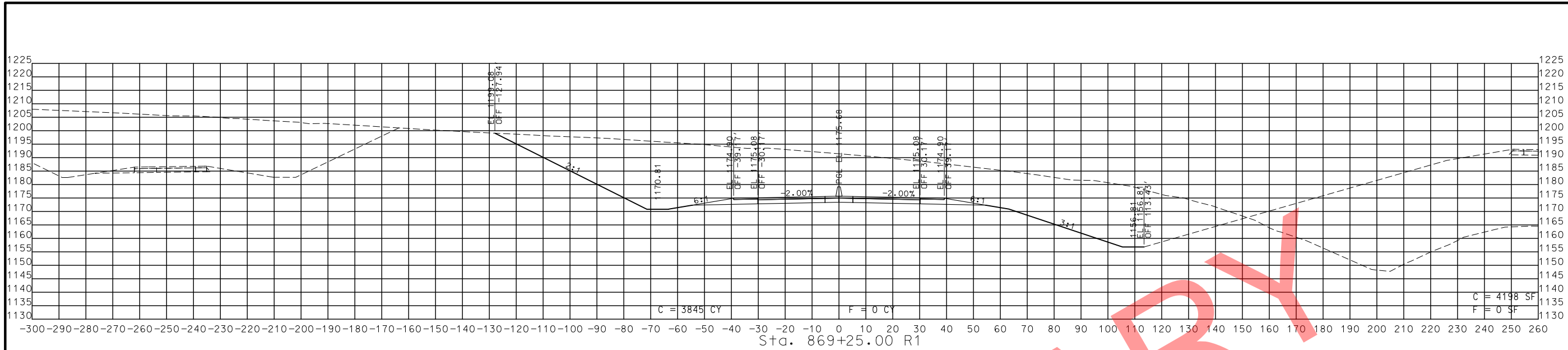

STA. 868+75.00 R1 TO STA. 869+25.00 R1

PRELIMINARY

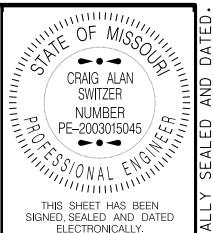

STATE OF MISSOURI  
 CRAG ALAN SWITZER  
 NUMBER PE-2003015045  
 PROFESSIONAL ENGINEER  
 THIS SHEET HAS BEEN SIGNED, SEALED AND DATED ELECTRONICALLY.  
 DATE PREPARED 11/12/2019  
 ROUTE 49 STATE MO  
 DISTRICT SW SHEET NO. 134  
 COUNTY MCDONALD  
 JOB NO. J7P0601  
 CONTRACT ID.  
 PROJECT NO.  
 BRIDGE NO.

DATE	DESCRIPTION

MISSOURI HIGHWAYS AND TRANSPORTATION COMMISSION  
  
 105 WEST CAPITOL  
 JEFFERSON CITY, MO 65102  
 1-888-ASK-MODOT (1-888-275-6636)

ROUTE 49  
 CROSS SECTIONS  
 SHEET 91 OF 206

IF A SEAL IS PRESENT ON THIS SHEET IT HAS BEEN ELECTRONICALLY SEALED AND DATED.

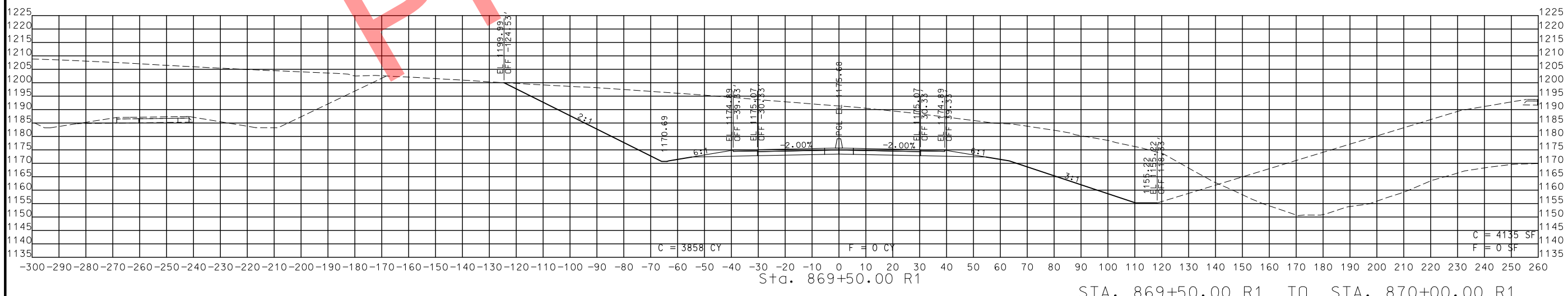
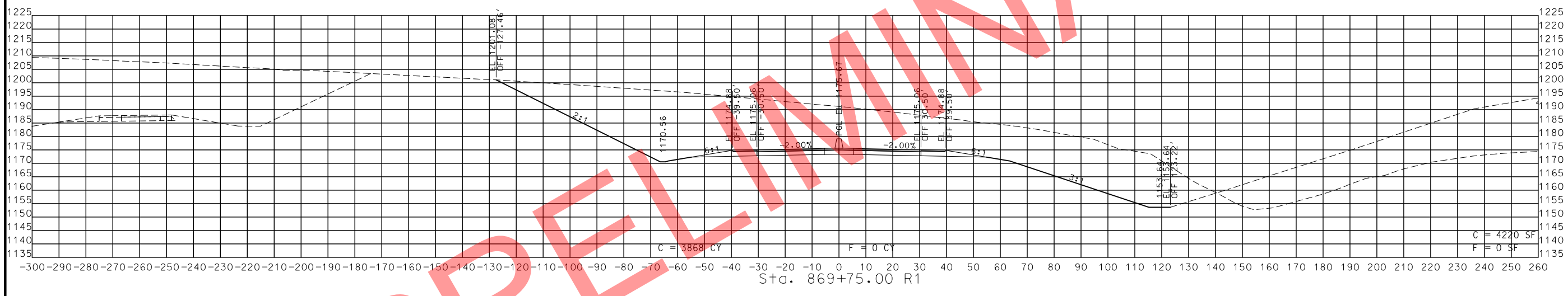
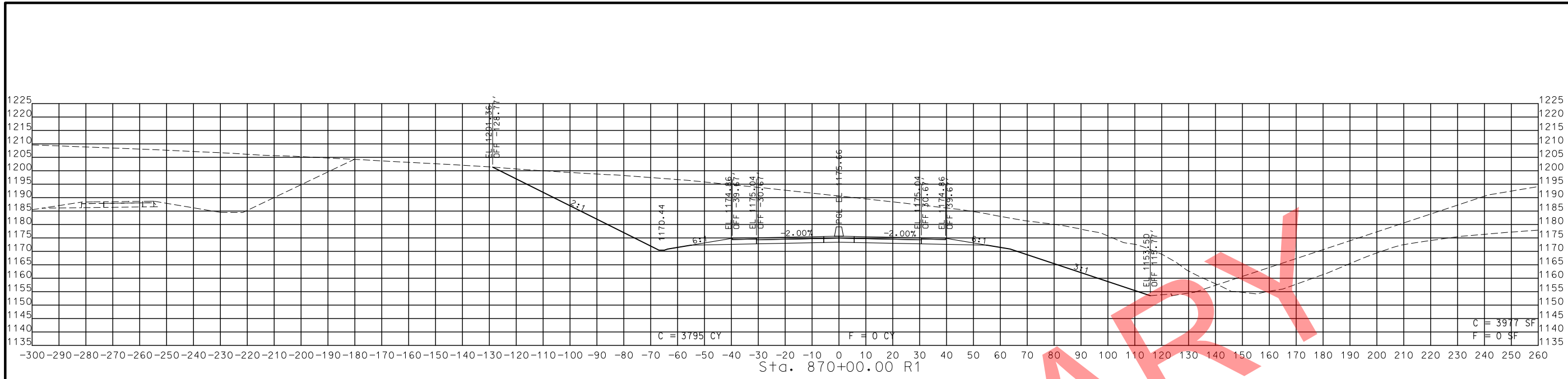

STA. 869+50.00 R1 TO STA. 870+00.00 R1

PRELIMINARY

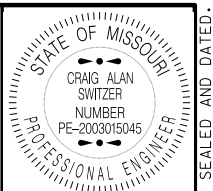

THIS SHEET HAS BEEN SIGNED, SEALED AND DATED ELECTRONICALLY.

DATE PREPARED  
11/12/2019

ROUTE 49 STATE MO

DISTRICT SW SHEET NO. 135

COUNTY MCDONALD

JOB NO. J7P0601

CONTRACT ID.

PROJECT NO.

BRIDGE NO.

DATE	DESCRIPTION

MISSOURI HIGHWAYS AND TRANSPORTATION COMMISSION

105 WEST CAPITOL  
JEFFERSON CITY, MO 65102  
1-888-ASK-MODOT (1-888-275-6636)

ROUTE 49  
CROSS SECTIONS  
SHEET 92 OF 206

IF A SEAL IS PRESENT ON THIS SHEET IT HAS BEEN ELECTRONICALLY SEALED AND DATED.

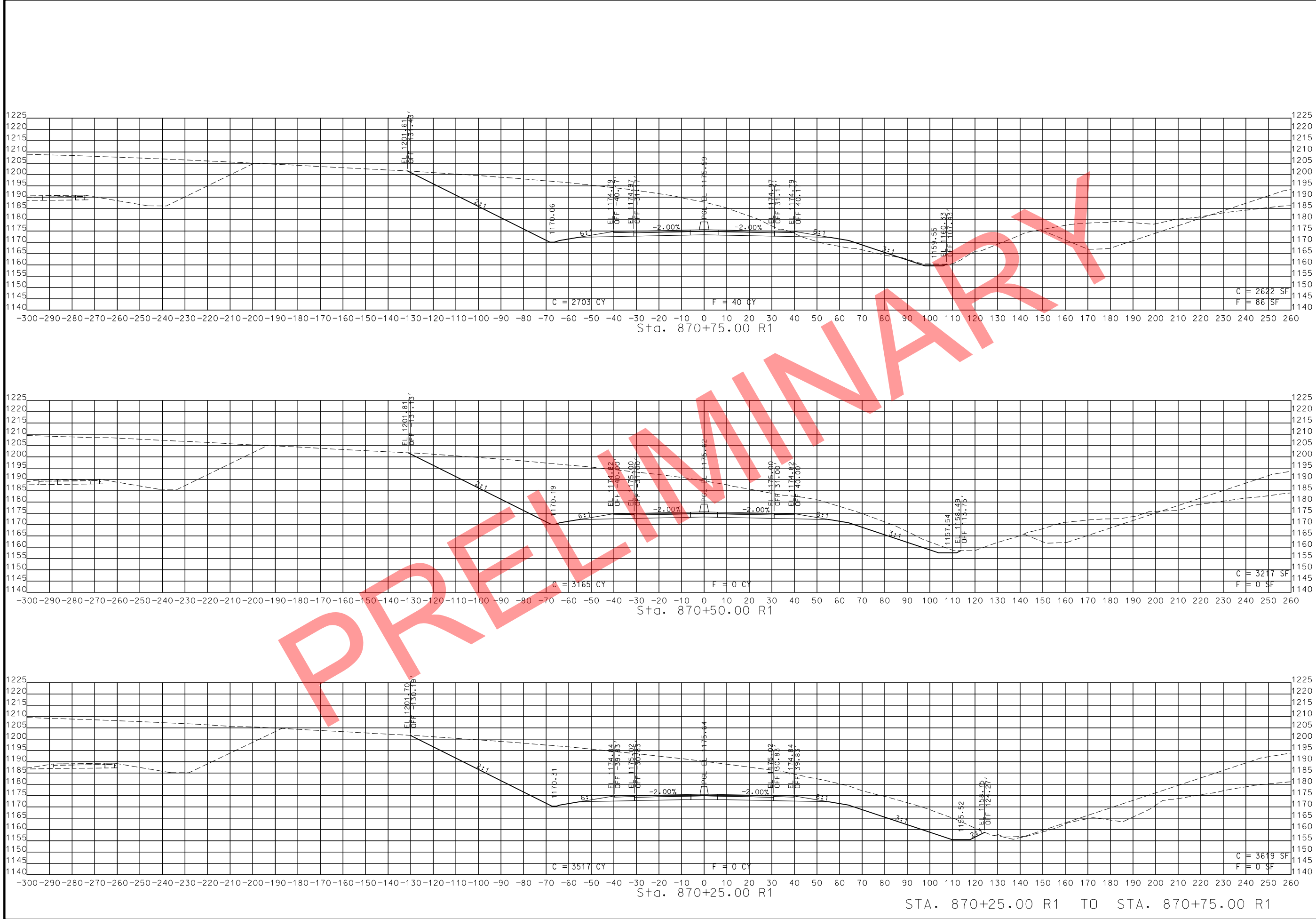

STA. 870+25.00 R1 TO STA. 870+75.00 R1

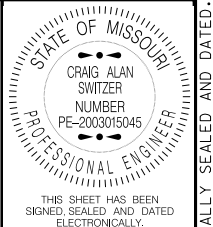

STATE OF MISSOURI  
 CRAG ALAN SWITZER  
 NUMBER PE-2003015045  
 PROFESSIONAL ENGINEER

THIS SHEET HAS BEEN SIGNED, SEALED AND DATED ELECTRONICALLY.

DATE PREPARED 11/12/2019  
 ROUTE 49 STATE MO  
 DISTRICT SW SHEET NO. 136  
 COUNTY MCDONALD  
 JOB NO. J7P0601  
 CONTRACT ID.  
 PROJECT NO.  
 BRIDGE NO.

DESCRIPTION	DATE

MISSOURI HIGHWAYS AND TRANSPORTATION COMMISSION

105 WEST CAPITOL  
 JEFFERSON CITY, MO 65102  
 1-888-ASK-MODOT (1-888-275-6636)

ROUTE 49  
 CROSS SECTIONS  
 SHEET 93 OF 206

IF A SEAL IS PRESENT ON THIS SHEET IT HAS BEEN ELECTRONICALLY SEALED AND DATED.



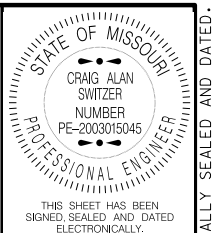

THIS SHEET HAS BEEN SIGNED, SEALED AND DATED ELECTRONICALLY.

DATE PREPARED  
11/12/2019

ROUTE 49 STATE MO

DISTRICT SW SHEET NO. 137

COUNTY MCDONALD

JOB NO. J7P0601

CONTRACT ID.

PROJECT NO.

BRIDGE NO.

DESCRIPTION	DATE

MISSOURI HIGHWAYS AND TRANSPORTATION COMMISSION



105 WEST CAPITOL  
JEFFERSON CITY, MO 65102  
1-888-ASK-MODOT (1-888-275-6636)

ROUTE 49  
CROSS SECTIONS  
SHEET 94 OF 206

IF A SEAL IS PRESENT ON THIS SHEET IT HAS BEEN ELECTRONICALLY SEALED AND DATED.

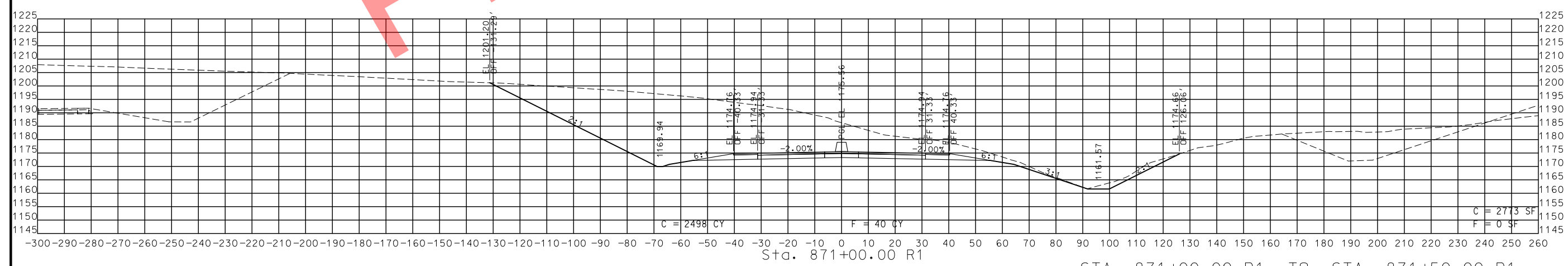
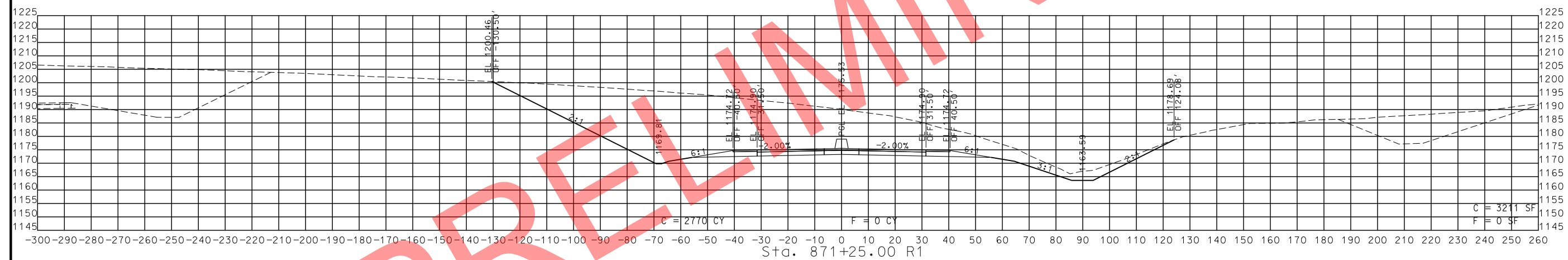
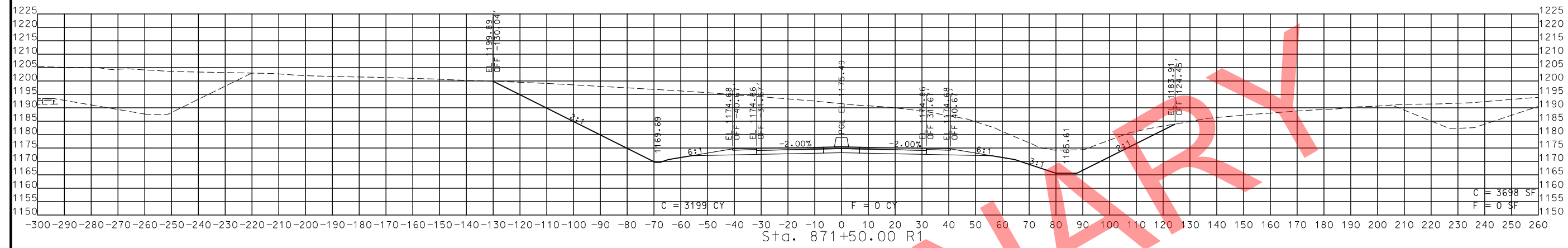

STA. 871+00.00 R1 TO STA. 871+50.00 R1



THIS SHEET HAS BEEN SIGNED, SEALED AND DATED ELECTRONICALLY.

DATE PREPARED  
11/12/2019

ROUTE 49 STATE MO

DISTRICT SW SHEET NO. 138

COUNTY MCDONALD

JOB NO. J7P0601

CONTRACT ID.

PROJECT NO.

BRIDGE NO.

DATE	DESCRIPTION

MISSOURI HIGHWAYS AND TRANSPORTATION COMMISSION

105 WEST CAPITOL JEFFERSON CITY, MO 65102  
1-888-ASK-MODOT (1-888-275-6636)

ROUTE 49  
CROSS SECTIONS  
SHEET 95 OF 206

IF A SEAL IS PRESENT ON THIS SHEET IT HAS BEEN ELECTRONICALLY SEALED AND DATED.

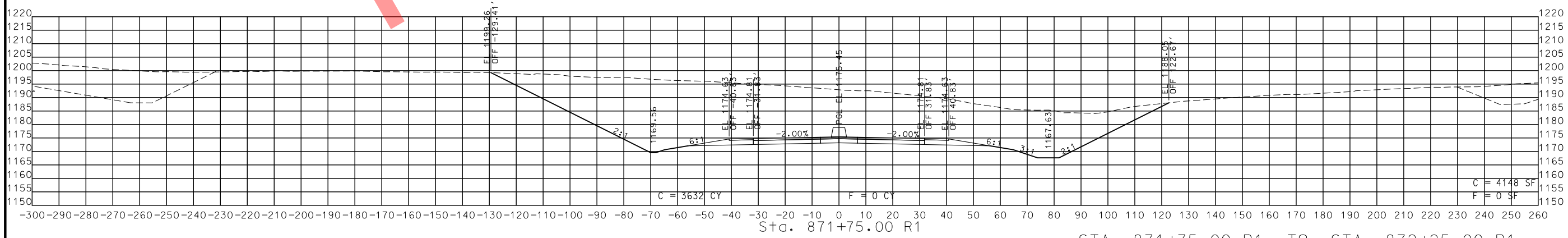
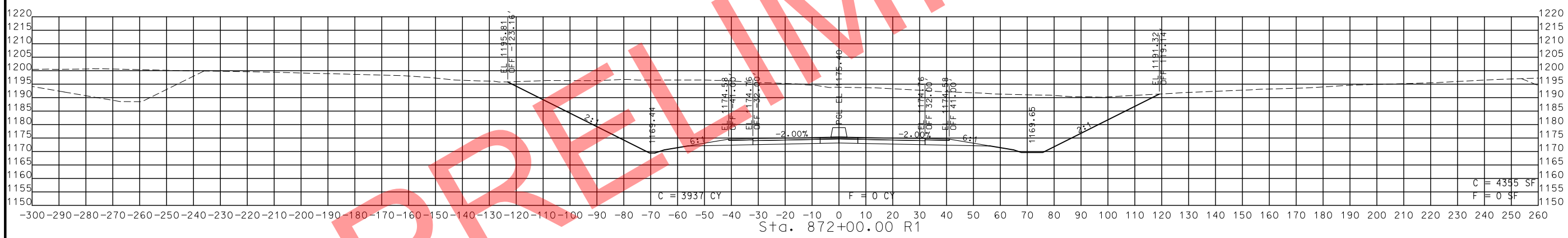
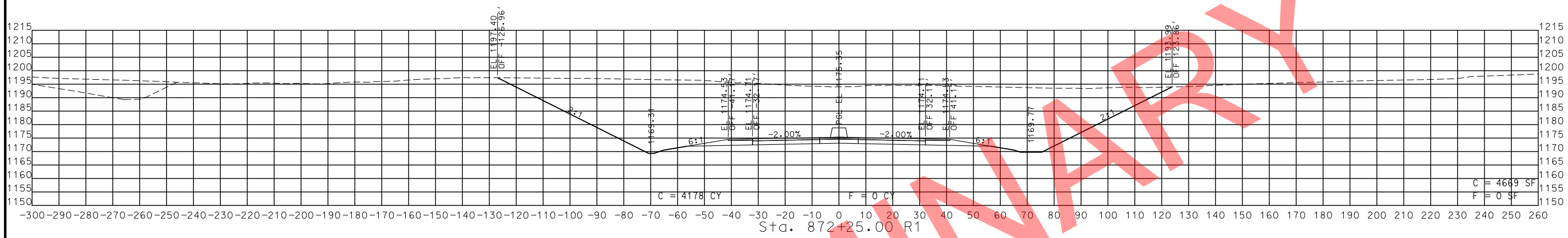

STA. 871+75.00 R1 TO STA. 872+25.00 R1



THIS SHEET HAS BEEN SIGNED, SEALED AND DATED ELECTRONICALLY.

DATE PREPARED  
11/12/2019

ROUTE 49 STATE MO

DISTRICT SW SHEET NO. 139

COUNTY MCDONALD

JOB NO. J7P0601

CONTRACT ID.

PROJECT NO.

BRIDGE NO.

DESCRIPTION

DATE

MISSOURI HIGHWAYS AND TRANSPORTATION COMMISSION

MO DOT  
105 WEST CAPITOL  
JEFFERSON CITY, MO 65102  
1-888-ASK-MODOT (1-888-275-6636)

ROUTE 49  
CROSS SECTIONS  
SHEET 96 OF 206

IF A SEAL IS PRESENT ON THIS SHEET IT HAS BEEN ELECTRONICALLY SEALED AND DATED.

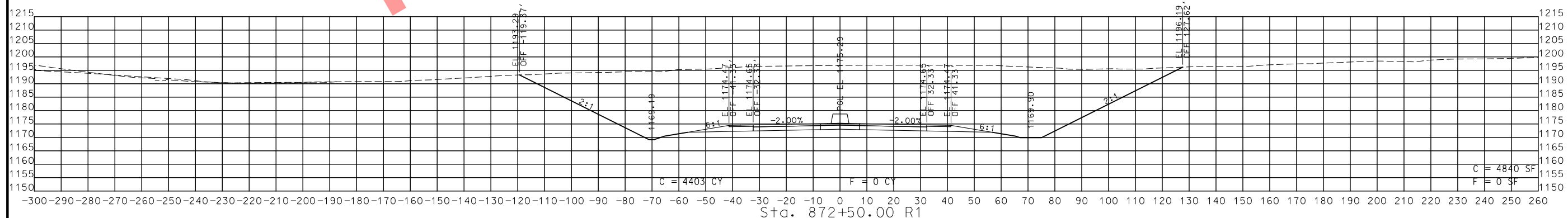
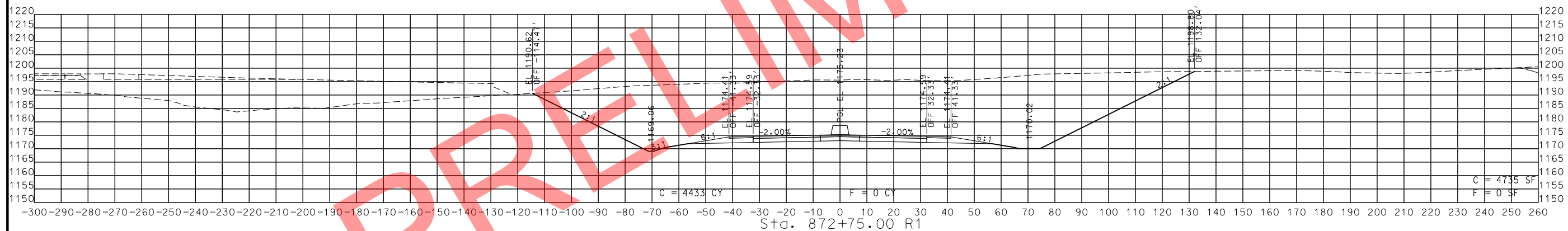
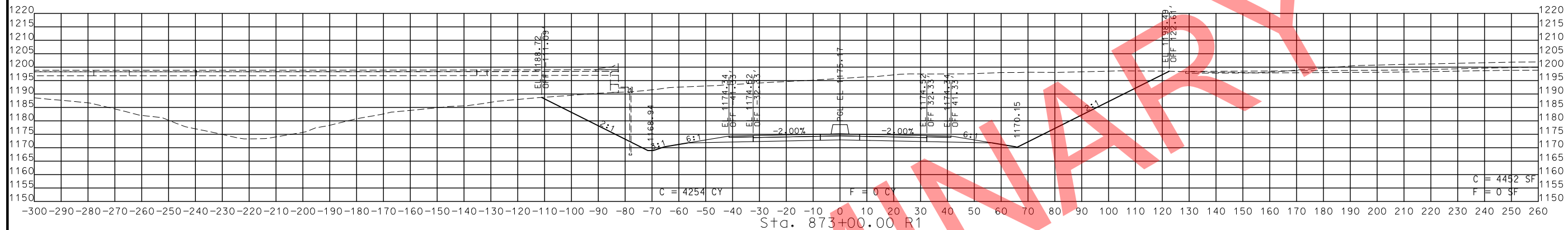

STA. 872+50.00 R1 TO STA. 873+00.00 R1

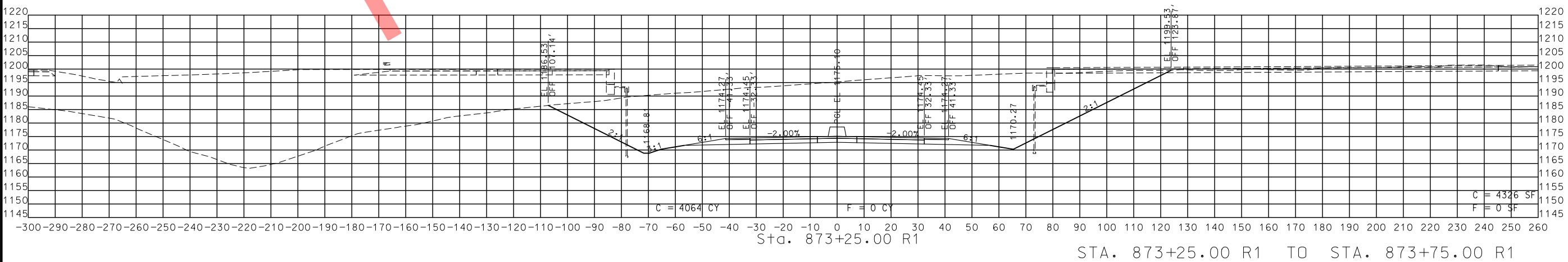
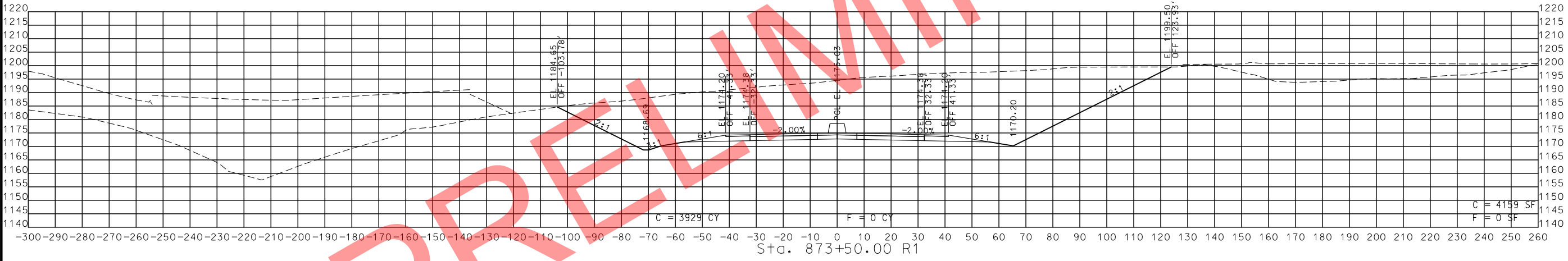
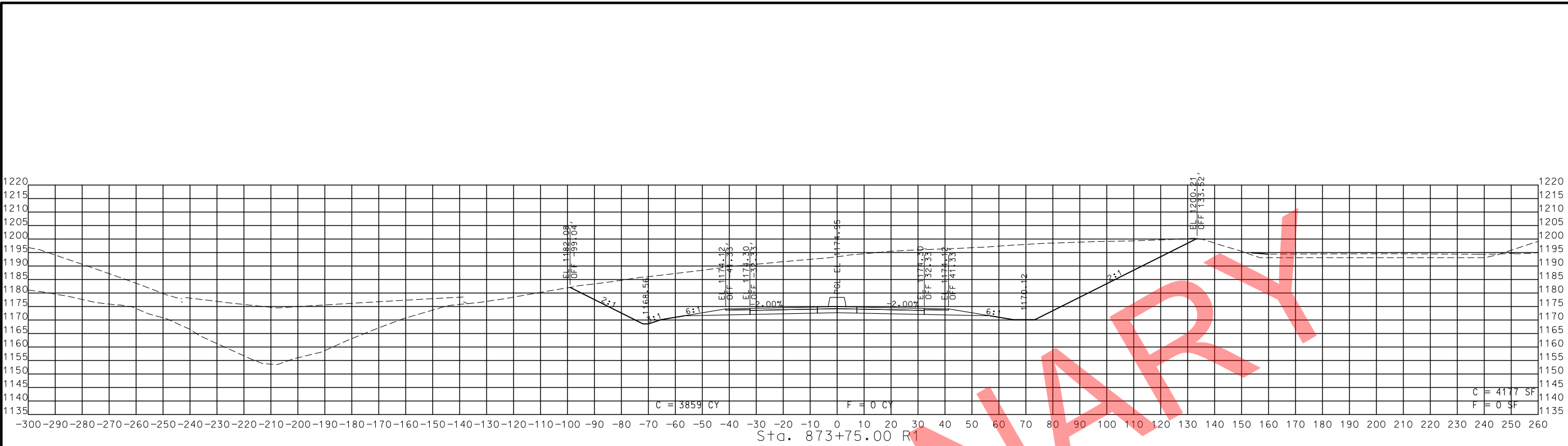

STA. 873+25.00 R1 TO STA. 873+75.00 R1

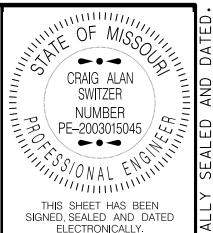

THIS SHEET HAS BEEN SIGNED, SEALED AND DATED ELECTRONICALLY.

DATE PREPARED: 11/12/2019  
 ROUTE: 49 STATE: MO  
 DISTRICT: SW SHEET NO.: 140  
 COUNTY: MCDONALD  
 JOB NO.: J7P0601  
 CONTRACT ID.:  
 PROJECT NO.:  
 BRIDGE NO.:

DESCRIPTION	DATE

MISSOURI HIGHWAYS AND TRANSPORTATION COMMISSION  
  
 105 WEST CAPITOL  
 JEFFERSON CITY, MO 65102  
 1-888-ASK-MODOT (1-888-278-6636)

ROUTE 49  
 CROSS SECTIONS  
 SHEET 97 OF 206

IF A SEAL IS PRESENT ON THIS SHEET IT HAS BEEN ELECTRONICALLY SEALED AND DATED.

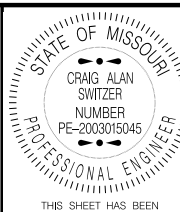

THIS SHEET HAS BEEN SIGNED, SEALED AND DATED ELECTRONICALLY.

DATE PREPARED 11/12/2019

ROUTE 49 STATE MO DISTRICT SW SHEET NO. 141 COUNTY MCDONALD

JOB NO. J7P0601 CONTRACT ID.

PROJECT NO.

BRIDGE NO.

DATE	DESCRIPTION

MISSOURI HIGHWAYS AND TRANSPORTATION COMMISSION

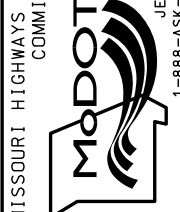

ROUTE 49 CROSS SECTIONS SHEET 98 OF 206

IF A SEAL IS PRESENT ON THIS SHEET IT HAS BEEN ELECTRONICALLY SEALED AND DATED.

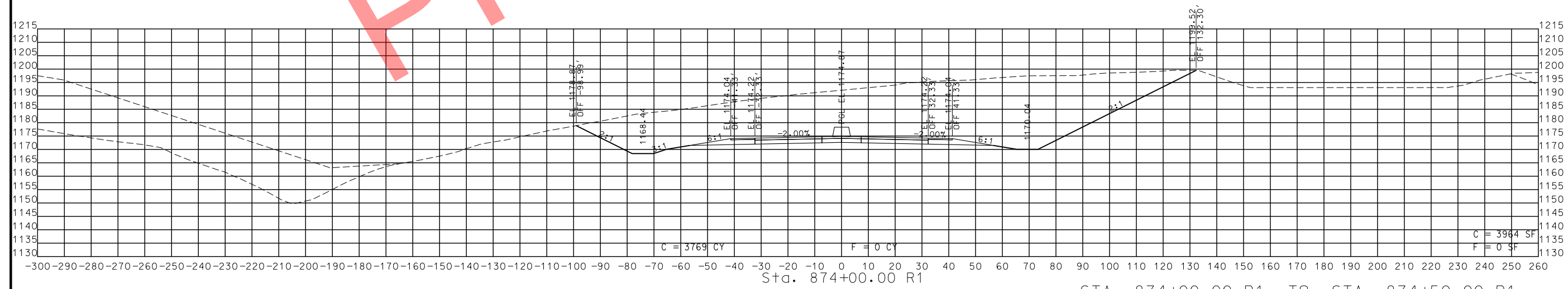
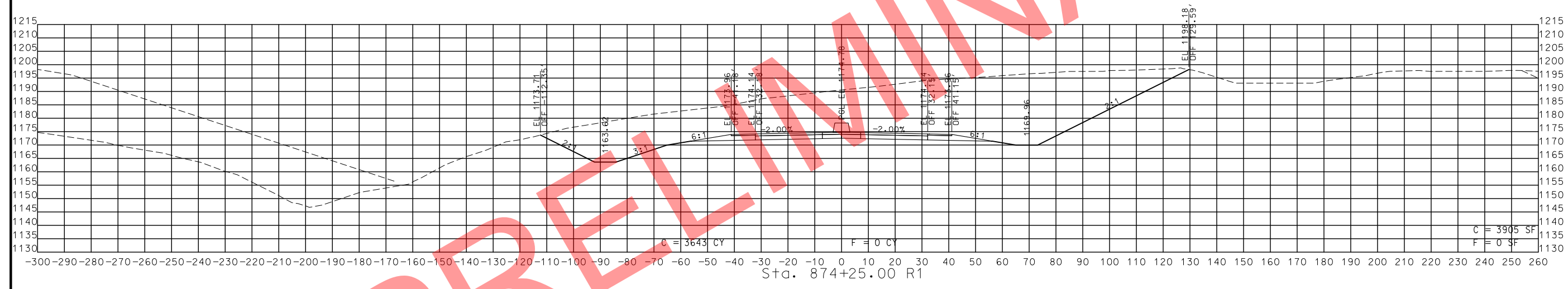
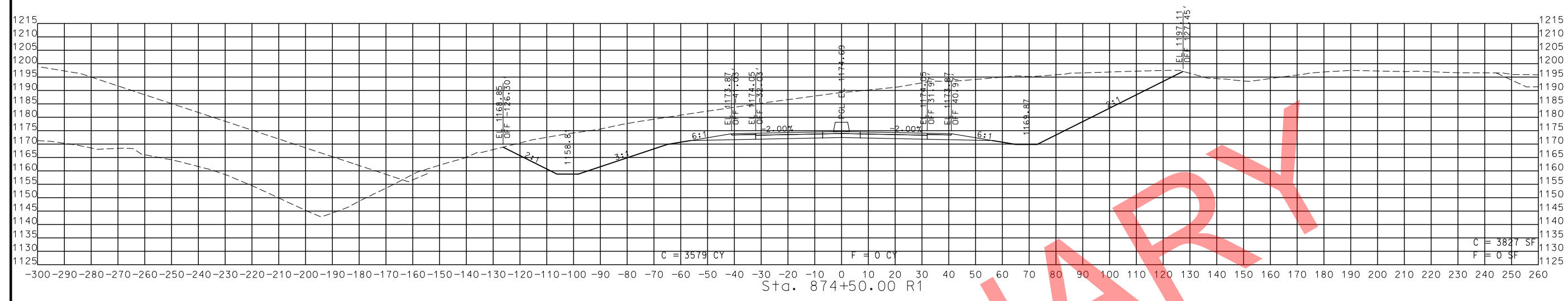

STA. 874+00.00 R1 TO STA. 874+50.00 R1

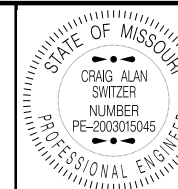

THIS SHEET HAS BEEN SIGNED, SEALED AND DATED ELECTRONICALLY.

DATE PREPARED  
11/12/2019

ROUTE 49 STATE MO

DISTRICT SW SHEET NO. 142

COUNTY MCDONALD

JOB NO. J7P0601

CONTRACT ID.

PROJECT NO.

BRIDGE NO.

DATE DESCRIPTION

MISSOURI HIGHWAYS AND TRANSPORTATION COMMISSION



105 WEST CAPITOL JEFFERSON CITY, MO 65102 1-888-ASK-MODOT (1-888-275-6636)

ROUTE 49 CROSS SECTIONS SHEET 99 OF 206

IF A SEAL IS PRESENT ON THIS SHEET IT HAS BEEN ELECTRONICALLY SEALED AND DATED.

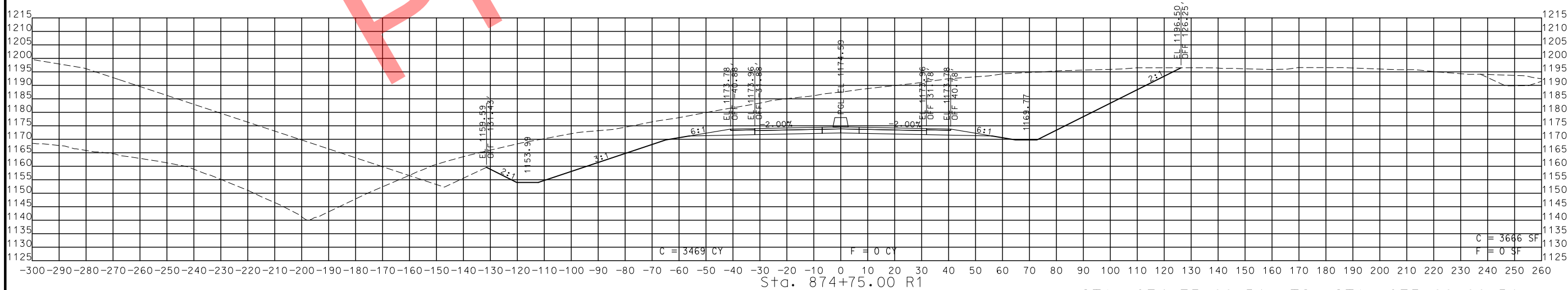
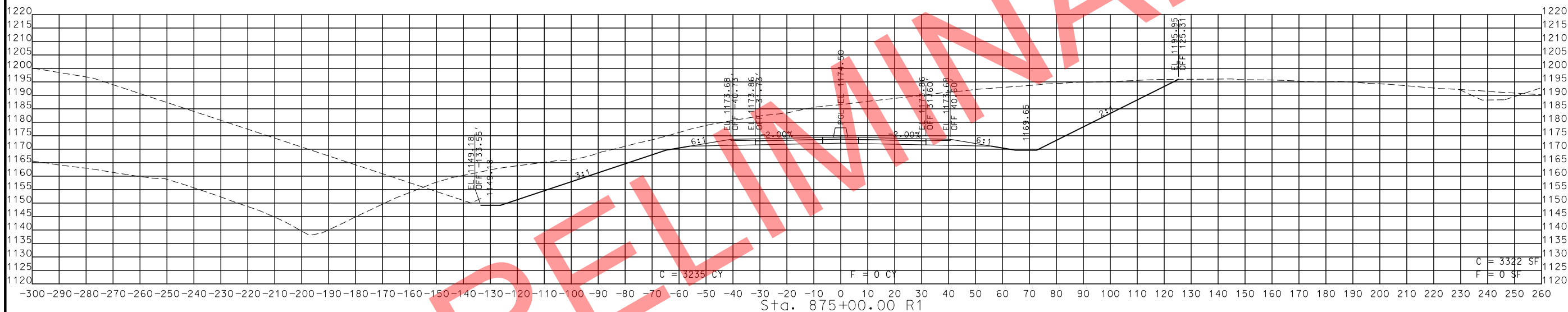

STA. 874+75.00 R1 TO STA. 875+00.00 R1

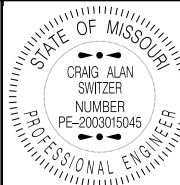

THIS SHEET HAS BEEN SIGNED, SEALED AND DATED ELECTRONICALLY.

DATE PREPARED  
11/12/2019

ROUTE 49 STATE MO

DISTRICT SW SHEET NO. 143

COUNTY MCDONALD

JOB NO. J7P0601

CONTRACT ID.

PROJECT NO.

BRIDGE NO.

DESCRIPTION

DATE

MISSOURI HIGHWAYS AND TRANSPORTATION COMMISSION

105 WEST CAPITOL

JEFFERSON CITY, MO 65102

1-888-ASK-MODOT (1-888-275-6636)

ROUTE 49

CROSS SECTIONS

SHEET 100 OF 206

IF A SEAL IS PRESENT ON THIS SHEET IT HAS BEEN ELECTRONICALLY SEALED AND DATED.

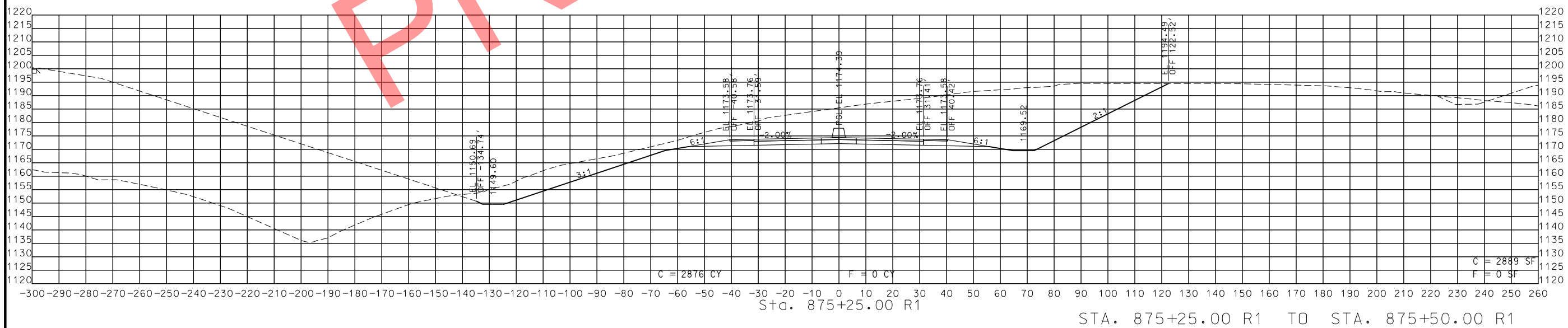
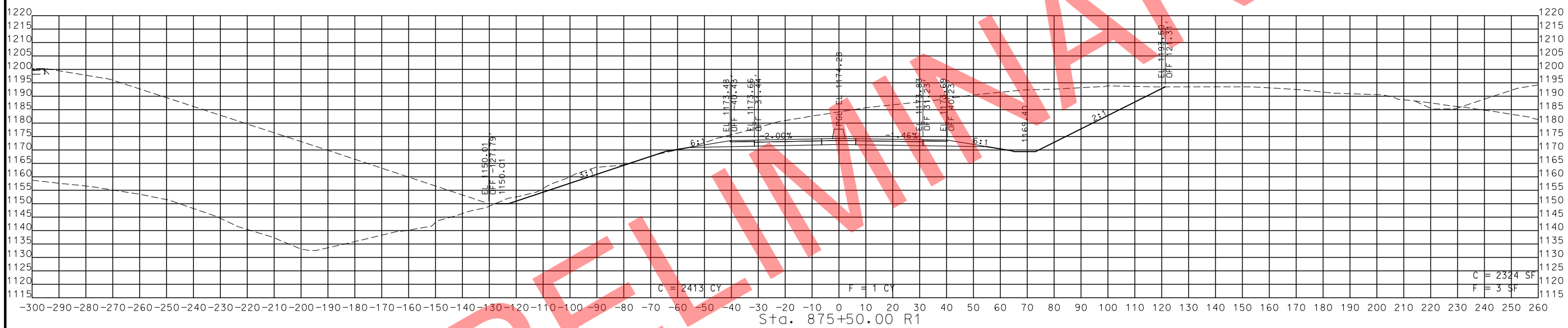

STA. 875+25.00 R1 TO STA. 875+50.00 R1

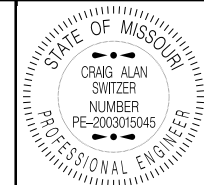

THIS SHEET HAS BEEN SIGNED, SEALED AND DATED ELECTRONICALLY.

DATE PREPARED  
11/12/2019

ROUTE 49 STATE MO

DISTRICT SW SHEET NO. 144

COUNTY MCDONALD

JOB NO. J7P0601

CONTRACT ID.

PROJECT NO.

BRIDGE NO.

DESCRIPTION

DATE

MISSOURI HIGHWAYS AND TRANSPORTATION COMMISSION

105 WEST CAPITOL JEFFERSON CITY, MO 65102

1-888-ASK-MODOT (1-888-275-6636)

MoDOT

COMMISSION

ROUTE 49 CROSS SECTIONS SHEET 101 OF 206

IF A SEAL IS PRESENT ON THIS SHEET IT HAS BEEN ELECTRONICALLY SEALED AND DATED.

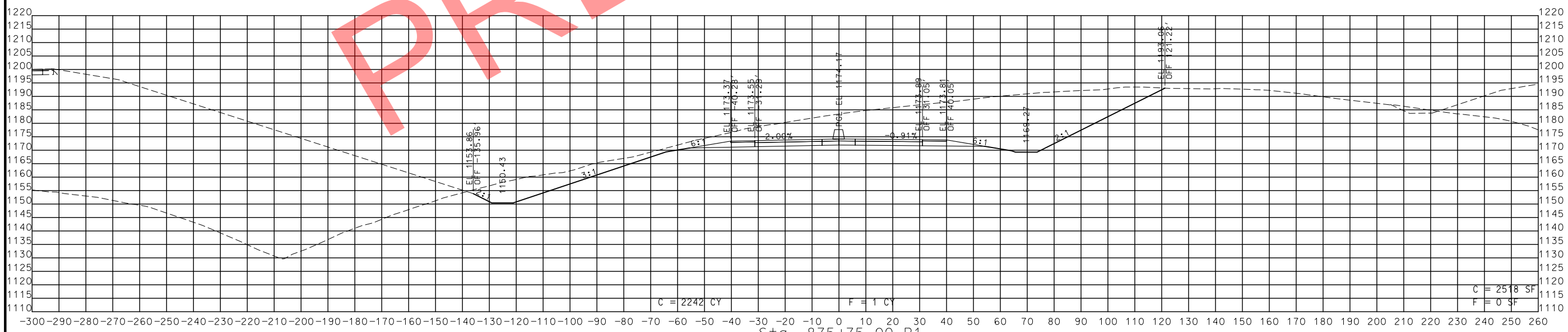
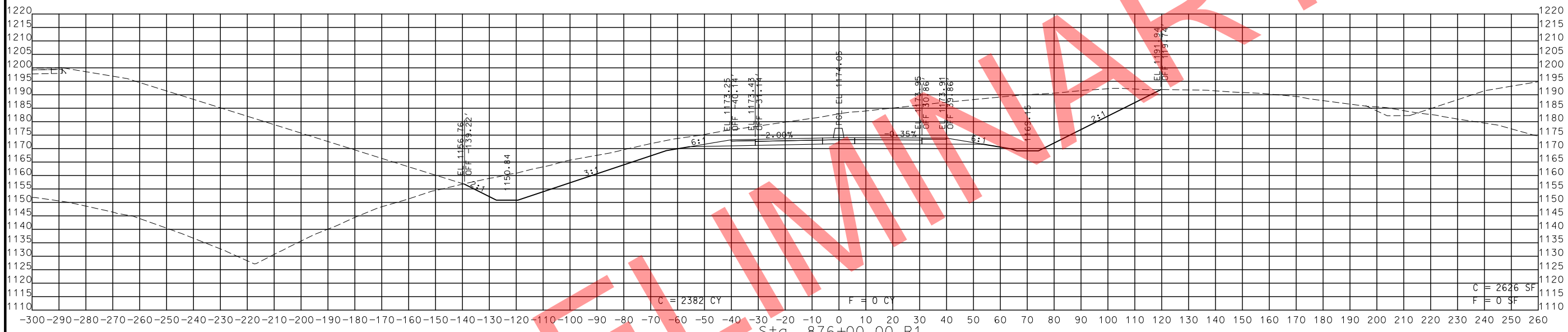

STA. 875+75.00 R1 TO STA. 876+00.00 R1





THIS SHEET HAS BEEN SIGNED, SEALED AND DATED ELECTRONICALLY.

DATE PREPARED  
11/12/2019

ROUTE 49 STATE MO

DISTRICT SW SHEET NO. 145

COUNTY MCDONALD

JOB NO. J7P0601

CONTRACT ID.

PROJECT NO.

BRIDGE NO.

DESCRIPTION

DATE

MISSOURI HIGHWAYS AND TRANSPORTATION COMMISSION

105 WEST CAPITOL JEFFERSON CITY, MO 65102

1-888-ASK-MODOT (1-888-275-6636)

ROUTE 49 CROSS SECTIONS SHEET 102 OF 206

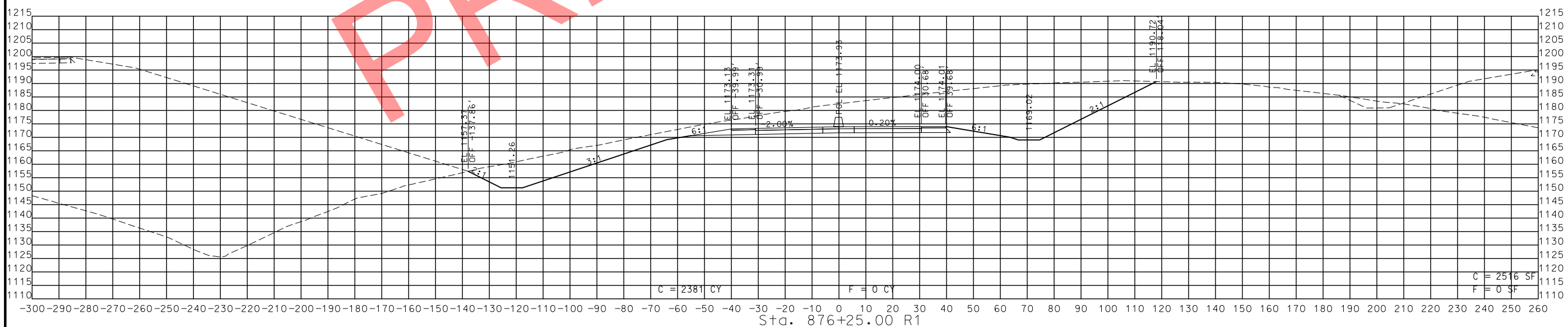
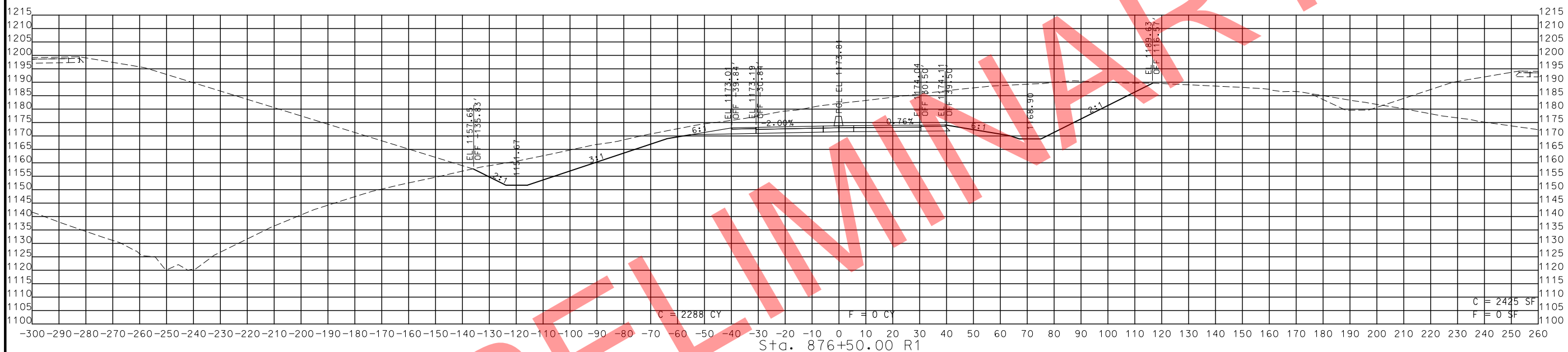

STA. 876+25.00 R1 TO STA. 876+50.00 R1

PRELIMINARY

IF A SEAL IS PRESENT ON THIS SHEET IT HAS BEEN ELECTRONICALLY SEALED AND DATED.

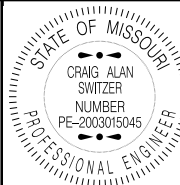

THIS SHEET HAS BEEN SIGNED, SEALED AND DATED ELECTRONICALLY.

DATE PREPARED 11/12/2019

ROUTE 49 STATE MO

DISTRICT SW SHEET NO. 146

COUNTY MCDONALD

JOB NO. J7P0601

CONTRACT ID.

PROJECT NO.

BRIDGE NO.

DESCRIPTION

DATE

MISSOURI HIGHWAYS AND TRANSPORTATION COMMISSION

105 WEST CAPITOL JEFFERSON CITY, MO 65102

1-888-ASK-MODOT (1-888-275-6636)

MoDOT

ROUTE 49 CROSS SECTIONS SHEET 103 OF 206

IF A SEAL IS PRESENT ON THIS SHEET IT HAS BEEN ELECTRONICALLY SEALED AND DATED.

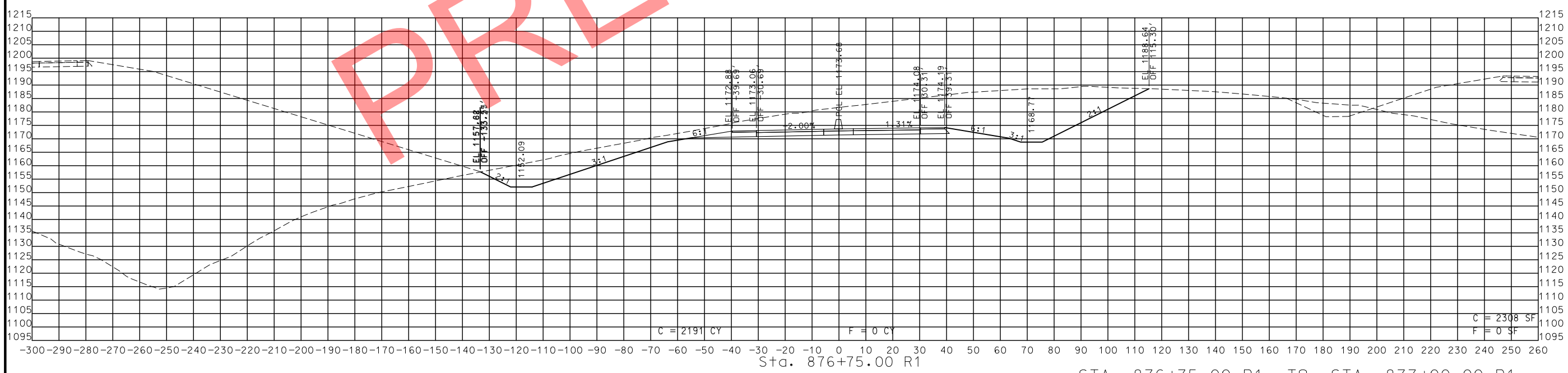

STA. 876+75.00 R1 TO STA. 877+00.00 R1

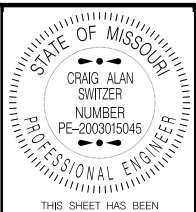

THIS SHEET HAS BEEN SIGNED, SEALED AND DATED ELECTRONICALLY.

DATE PREPARED 11/12/2019

ROUTE 49 STATE MO

DISTRICT SW SHEET NO. 147

COUNTY MCDONALD

JOB NO. J7P0601

CONTRACT ID.

PROJECT NO.

BRIDGE NO.

DATE	DESCRIPTION

MISSOURI HIGHWAYS AND TRANSPORTATION COMMISSION



105 WEST CAPITOL  
JEFFERSON CITY, MO 65102  
1-888-ASK-MODOT (1-888-275-6636)

ROUTE 49  
CROSS SECTIONS  
SHEET 104 OF 206

IF A SEAL IS PRESENT ON THIS SHEET IT HAS BEEN ELECTRONICALLY SEALED AND DATED.

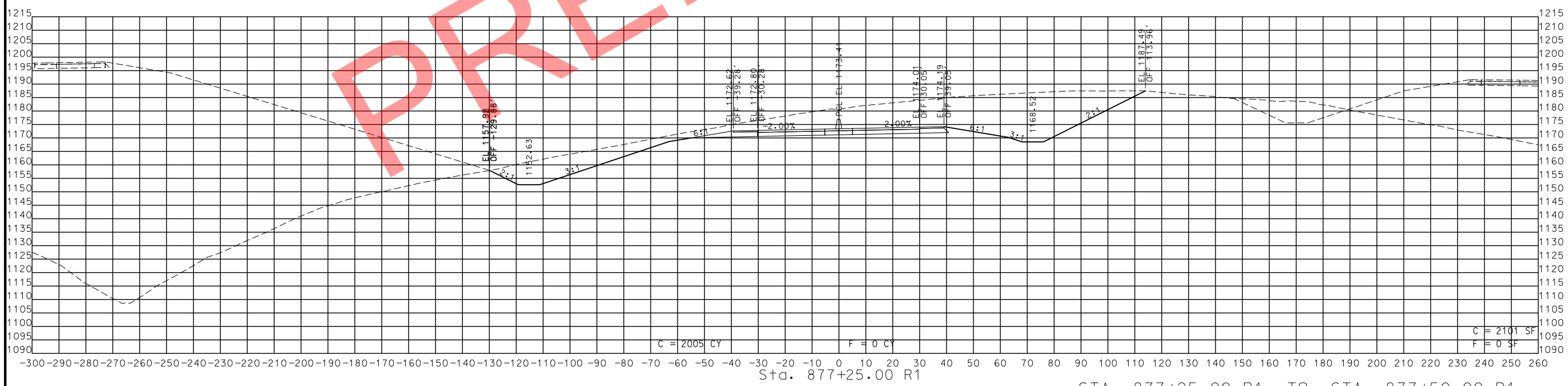
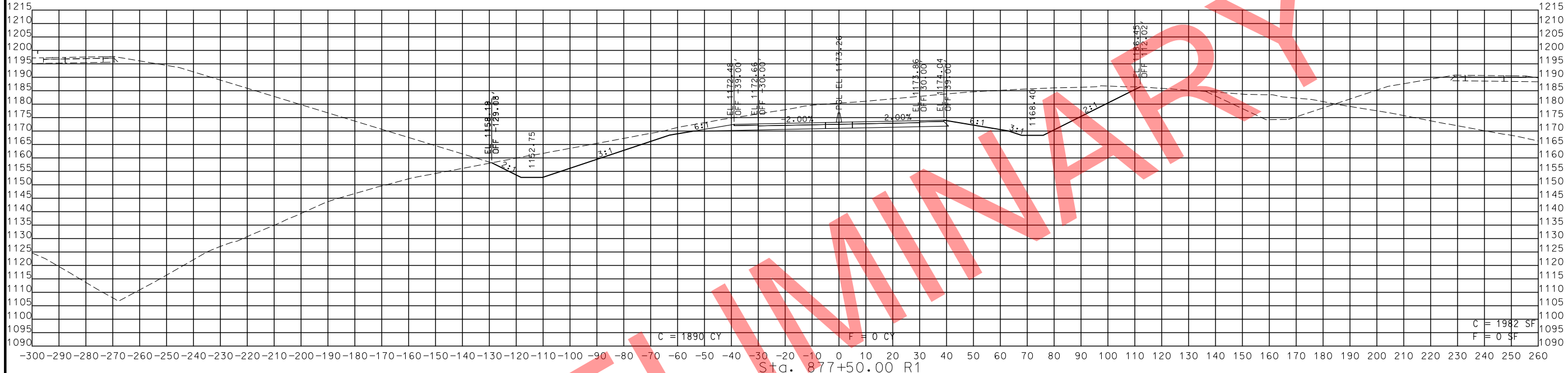

STA. 877+25.00 R1 TO STA. 877+50.00 R1

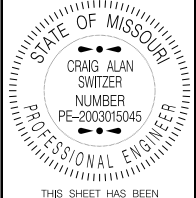

THIS SHEET HAS BEEN  
SIGNED, SEALED AND DATED  
ELECTRONICALLY.

DATE PREPARED  
11/12/2019

ROUTE STATE  
49 MO

DISTRICT SHEET NO.  
SW 148

COUNTY  
MCDONALD

JOB NO.  
J7P0601

CONTRACT ID.

PROJECT NO.

BRIDGE NO.

DATE	DESCRIPTION

DATE

DESCRIPTION

DATE

DESCRIPTION

DATE

DESCRIPTION

DATE

DESCRIPTION

DATE

DESCRIPTION

DATE

DESCRIPTION

DATE

DESCRIPTION

DATE

DESCRIPTION

DATE

DESCRIPTION

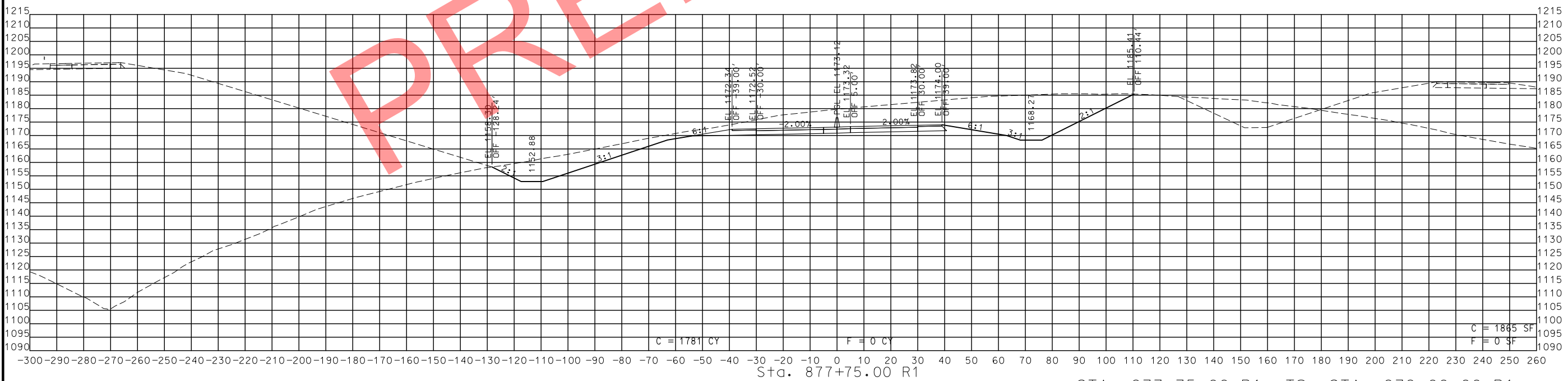
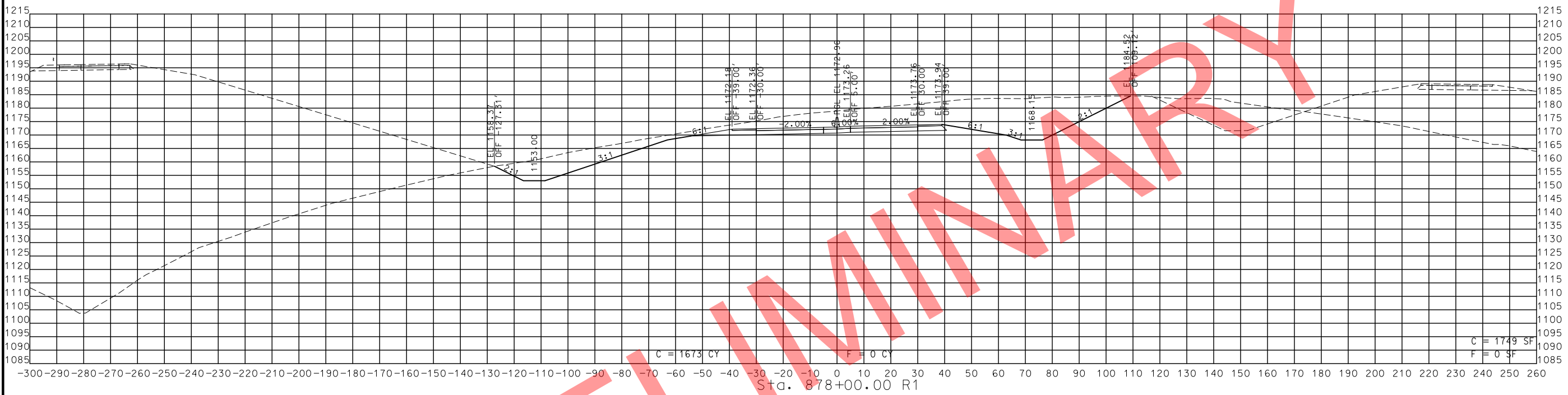

STA. 877+75.00 R1 TO STA. 878+00.00 R1

MISSOURI HIGHWAYS AND TRANSPORTATION  
COMMISSION



105 WEST CAPITOL  
JEFFERSON CITY, MO 65102  
1-888-ASK-MODOT (1-888-275-6636)

ROUTE 49  
CROSS SECTIONS  
SHEET 105 OF 206

IF A SEAL IS PRESENT ON THIS SHEET IT HAS BEEN ELECTRONICALLY SEALED AND DATED.



THIS SHEET HAS BEEN SIGNED, SEALED AND DATED ELECTRONICALLY.

DATE PREPARED  
11/12/2019

ROUTE STATE  
49 MO

DISTRICT SHEET NO.  
SW 149

COUNTY  
MCDONALD

JOB NO.  
J7P0601

CONTRACT ID.

PROJECT NO.

BRIDGE NO.

DATE	DESCRIPTION

MISSOURI HIGHWAYS AND TRANSPORTATION COMMISSION

105 WEST CAPITOL  
JEFFERSON CITY, MO 65102  
1-888-ASK-MODOT (1-888-275-6636)

ROUTE 49  
CROSS SECTIONS  
SHEET 106 OF 206

IF A SEAL IS PRESENT ON THIS SHEET IT HAS BEEN ELECTRONICALLY SEALED AND DATED.

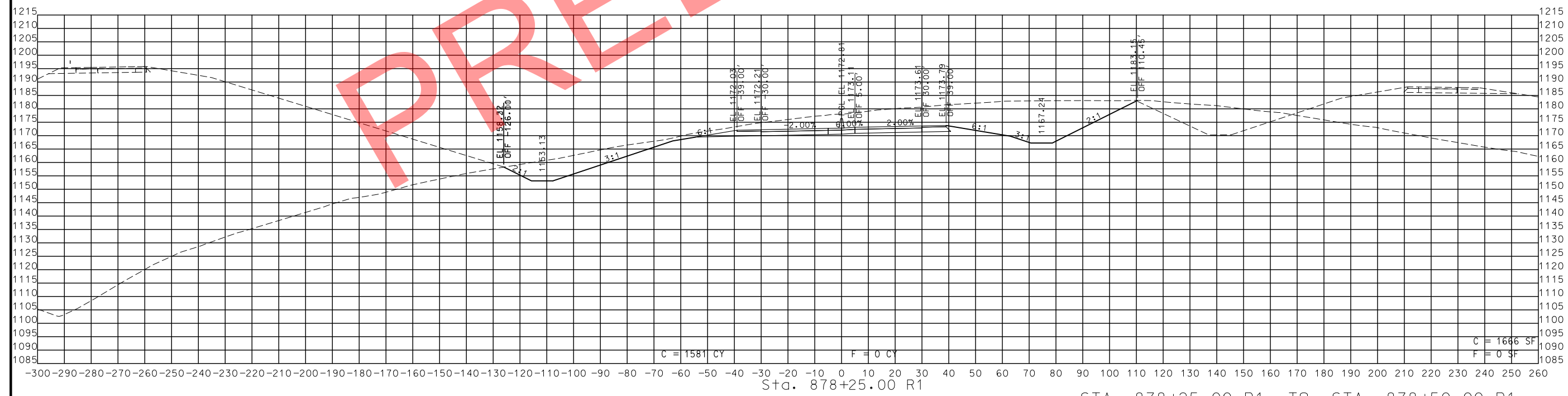
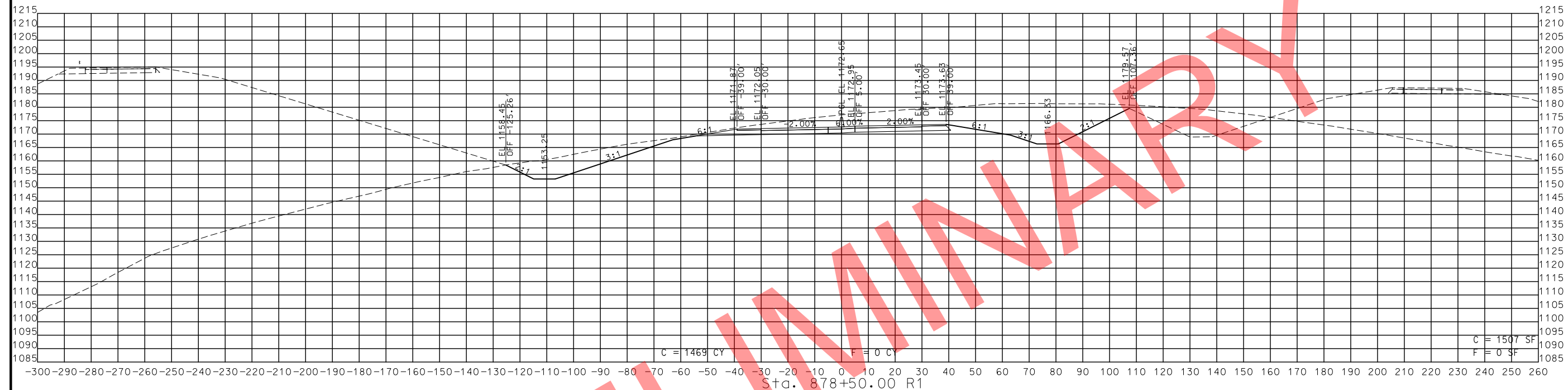

STA. 878+25.00 R1 TO STA. 878+50.00 R1

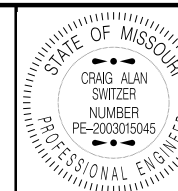

THIS SHEET HAS BEEN SIGNED, SEALED AND DATED ELECTRONICALLY.

DATE PREPARED  
11/12/2019

ROUTE 49 STATE MO

DISTRICT SW SHEET NO. 150

COUNTY MCDONALD

JOB NO. J7P0601

CONTRACT ID.

PROJECT NO.

BRIDGE NO.

DATE	DESCRIPTION

MISSOURI HIGHWAYS AND TRANSPORTATION COMMISSION



105 WEST CAPITOL JEFFERSON CITY, MO 65102  
1-888-ASK-MODOT (1-888-275-6636)

ROUTE 49  
CROSS SECTIONS  
SHEET 107 OF 206

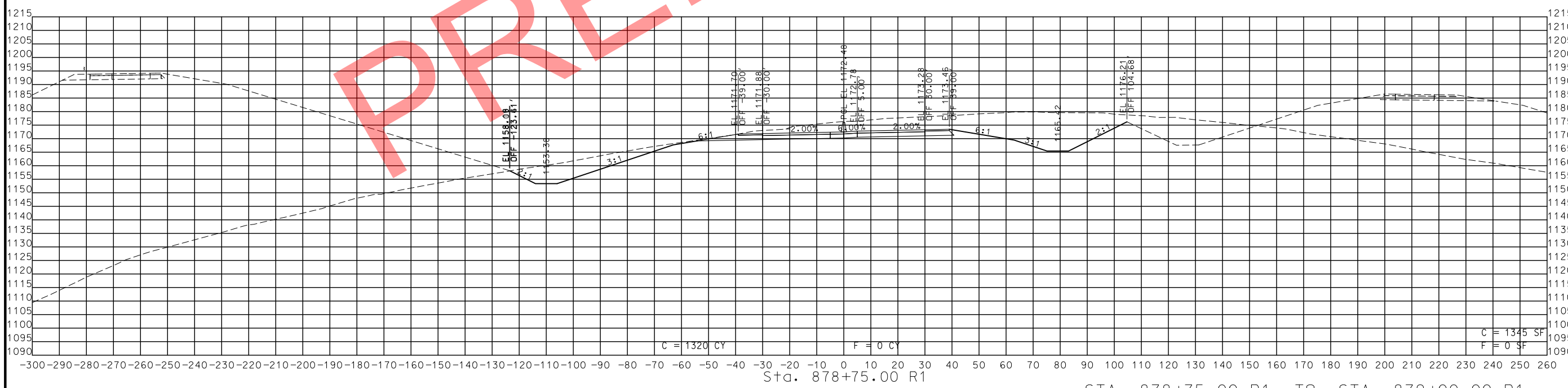
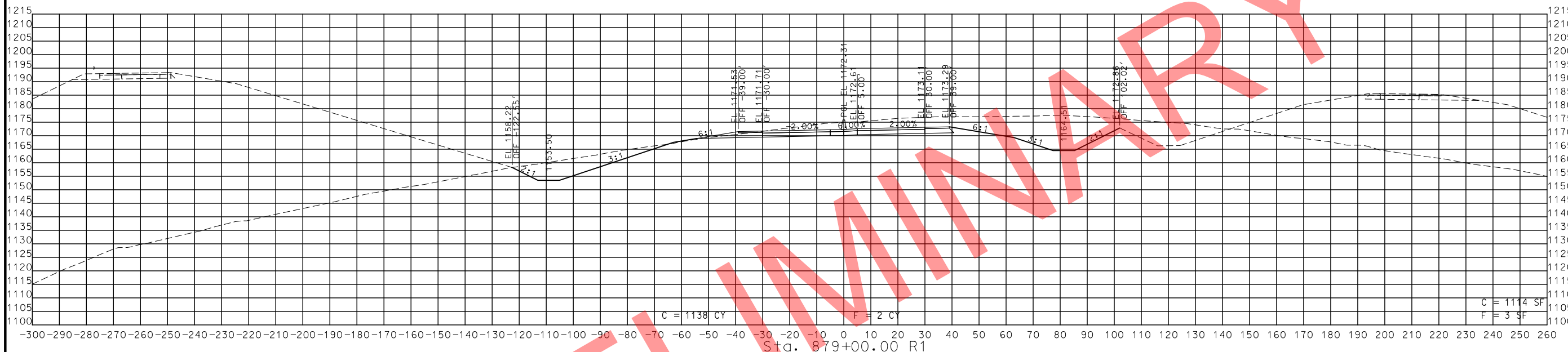

STA. 878+75.00 R1 TO STA. 879+00.00 R1

IF A SEAL IS PRESENT ON THIS SHEET IT HAS BEEN ELECTRONICALLY SEALED AND DATED.



THIS SHEET HAS BEEN SIGNED, SEALED AND DATED ELECTRONICALLY.

DATE PREPARED  
11/12/2019

ROUTE 49 STATE MO

DISTRICT SW SHEET NO. 151

COUNTY MCDONALD

JOB NO. J7P0601

CONTRACT ID.

PROJECT NO.

BRIDGE NO.

DESCRIPTION

DATE

MISSOURI HIGHWAYS AND TRANSPORTATION COMMISSION

105 WEST CAPITOL JEFFERSON CITY, MO 65102

1-888-ASK-MODOT (1-888-275-6636)

ROUTE 49 CROSS SECTIONS SHEET 108 OF 206

IF A SEAL IS PRESENT ON THIS SHEET IT HAS BEEN ELECTRONICALLY SEALED AND DATED.

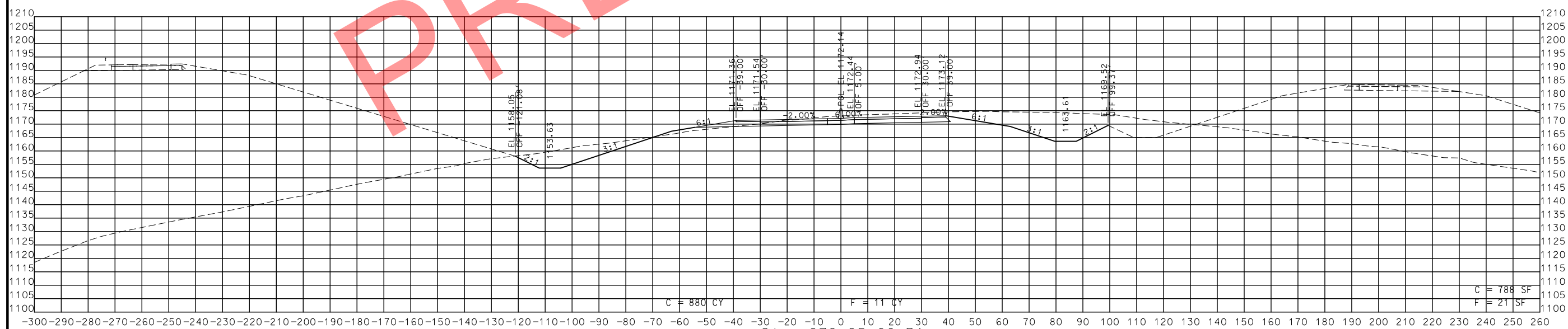
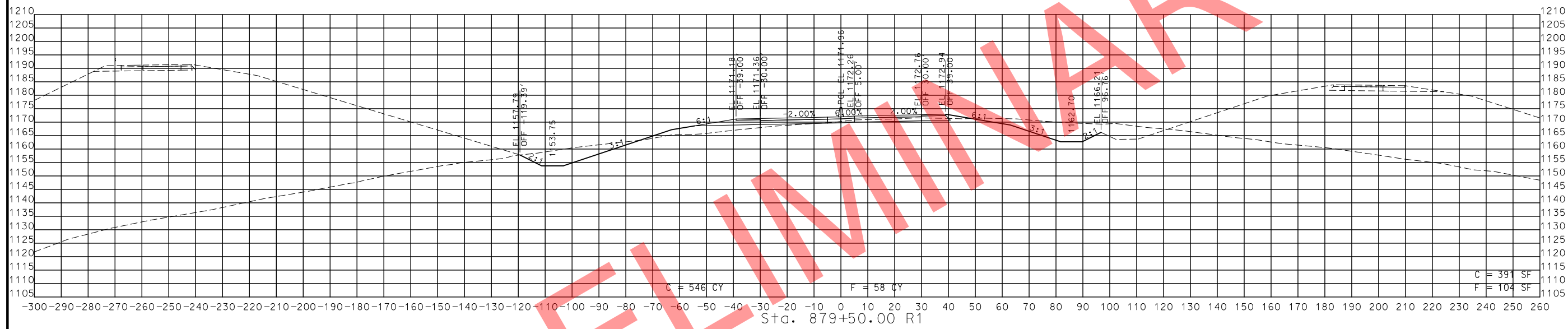

STA. 879+25.00 R1 TO STA. 879+50.00 R1

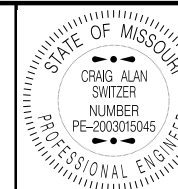

THIS SHEET HAS BEEN SIGNED, SEALED AND DATED ELECTRONICALLY.

DATE PREPARED 11/12/2019

ROUTE 49 STATE MO

DISTRICT SW SHEET NO. 152

COUNTY MCDONALD

JOB NO. J7P0601

CONTRACT ID.

PROJECT NO.

BRIDGE NO.

DATE DESCRIPTION

MISSOURI HIGHWAYS AND TRANSPORTATION COMMISSION

105 WEST CAPITOL JEFFERSON CITY, MO 65102 1-888-ASK-MODOT (1-888-275-6636)



ROUTE 49 CROSS SECTIONS SHEET 109 OF 206

IF A SEAL IS PRESENT ON THIS SHEET IT HAS BEEN ELECTRONICALLY SEALED AND DATED.

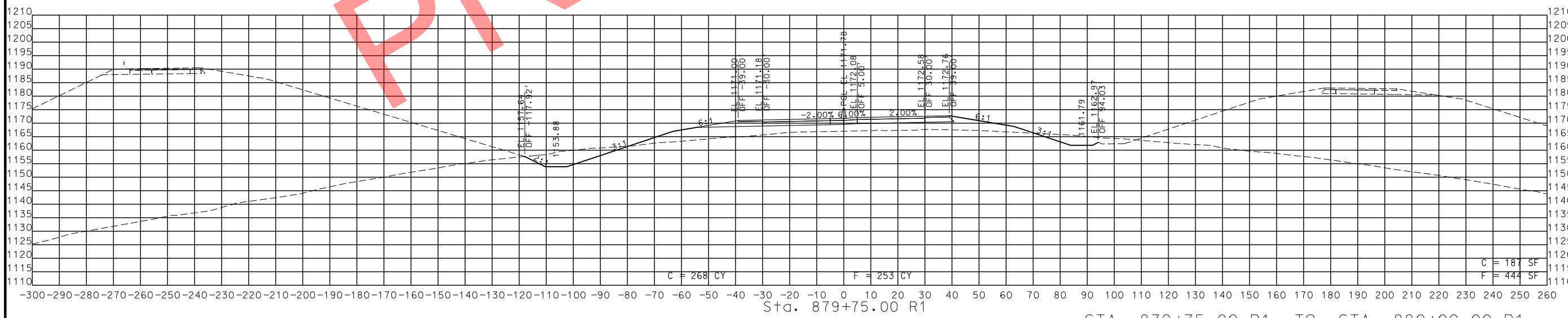
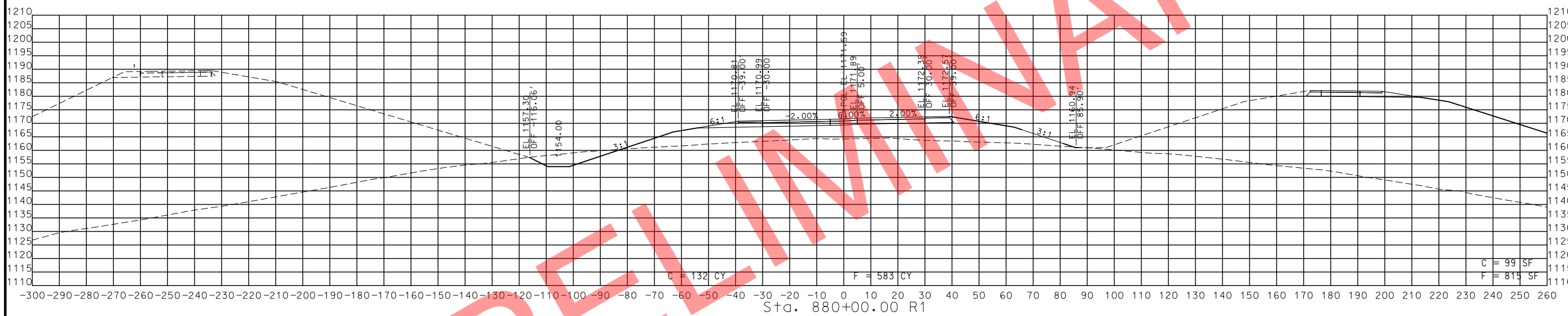

STA. 879+75.00 R1 TO STA. 880+00.00 R1





THIS SHEET HAS BEEN SIGNED, SEALED AND DATED ELECTRONICALLY.

DATE PREPARED  
11/12/2019

ROUTE 49 STATE MO

DISTRICT SW SHEET NO. 153

COUNTY MCDONALD

JOB NO. J7P0601

CONTRACT ID.

PROJECT NO.

BRIDGE NO.

DESCRIPTION

DATE

MISSOURI HIGHWAYS AND TRANSPORTATION COMMISSION

105 WEST CAPITOL

JEFFERSON CITY, MO 65102

1-888-ASK-MODOT (1-888-275-6636)

IF A SEAL IS PRESENT ON THIS SHEET IT HAS BEEN ELECTRONICALLY SEALED AND DATED.

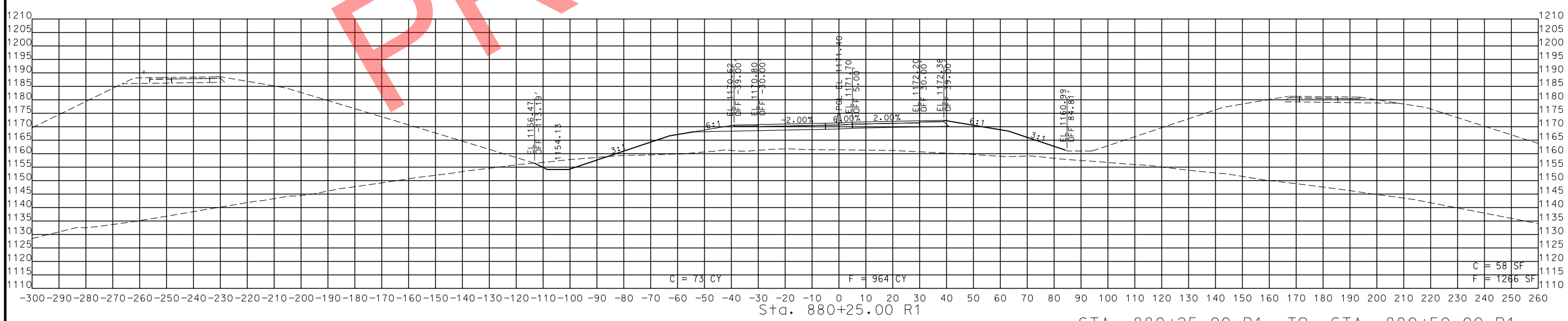
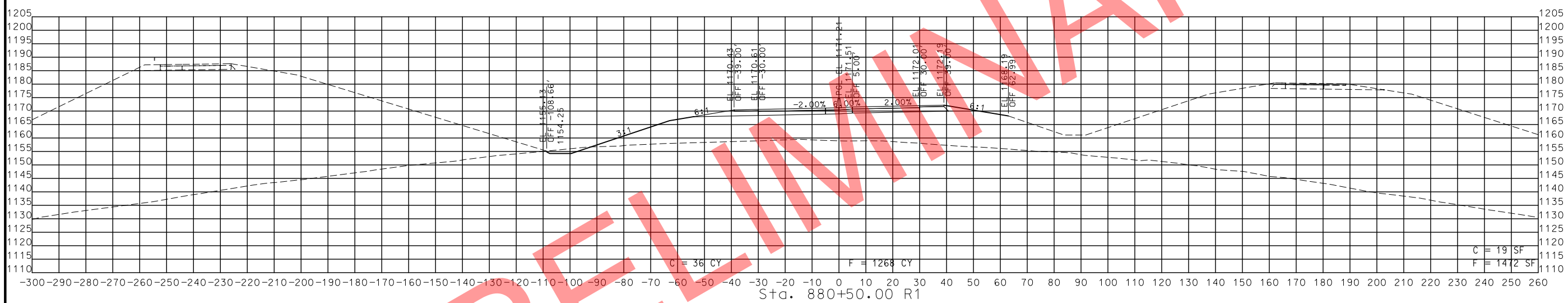

STA. 880+25.00 R1 TO STA. 880+50.00 R1

PRELIMINARY

ROUTE 49  
CROSS SECTIONS  
SHEET 110 OF 206



THIS SHEET HAS BEEN SIGNED, SEALED AND DATED ELECTRONICALLY.

DATE PREPARED  
11/12/2019

ROUTE 49 STATE MO

DISTRICT SW SHEET NO. 154

COUNTY MCDONALD

JOB NO. J7P0601

CONTRACT ID.

PROJECT NO.

BRIDGE NO.

DESCRIPTION

DATE

MISSOURI HIGHWAYS AND TRANSPORTATION COMMISSION

105 WEST CAPITOL

JEFFERSON CITY, MO 65102

1-888-ASK-MODOT (1-888-275-6636)

ROUTE 49

CROSS SECTIONS

SHEET 111 OF 206

IF A SEAL IS PRESENT ON THIS SHEET IT HAS BEEN ELECTRONICALLY SEALED AND DATED.

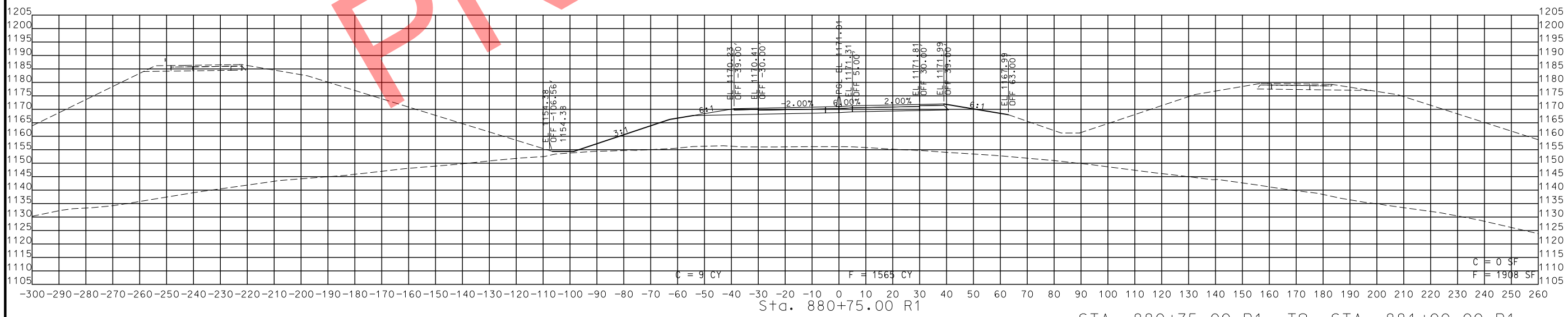
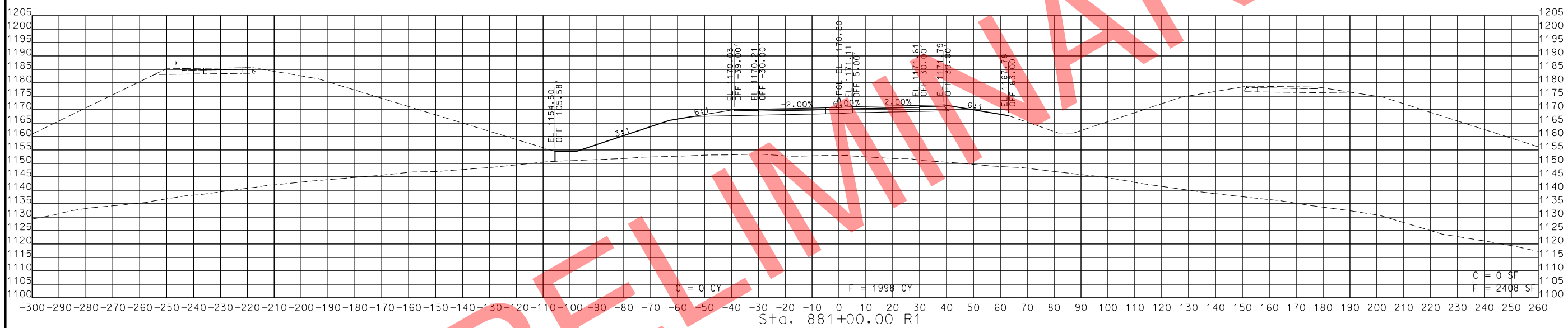

STA. 880+75.00 R1 TO STA. 881+00.00 R1

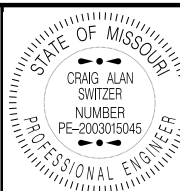

THIS SHEET HAS BEEN SIGNED, SEALED AND DATED ELECTRONICALLY.

DATE PREPARED  
11/12/2019

ROUTE 49 STATE MO  
DISTRICT SW SHEET NO. 155

COUNTY  
MCDONALD

JOB NO.  
J7P0601

CONTRACT ID.

PROJECT NO.

BRIDGE NO.

DATE	DESCRIPTION

MISSOURI HIGHWAYS AND TRANSPORTATION COMMISSION

MoDOT

105 WEST CAPITOL  
JEFFERSON CITY, MO 65102  
1-888-ASK-MODOT (1-888-275-6636)

ROUTE 49  
CROSS SECTIONS  
SHEET 112 OF 206

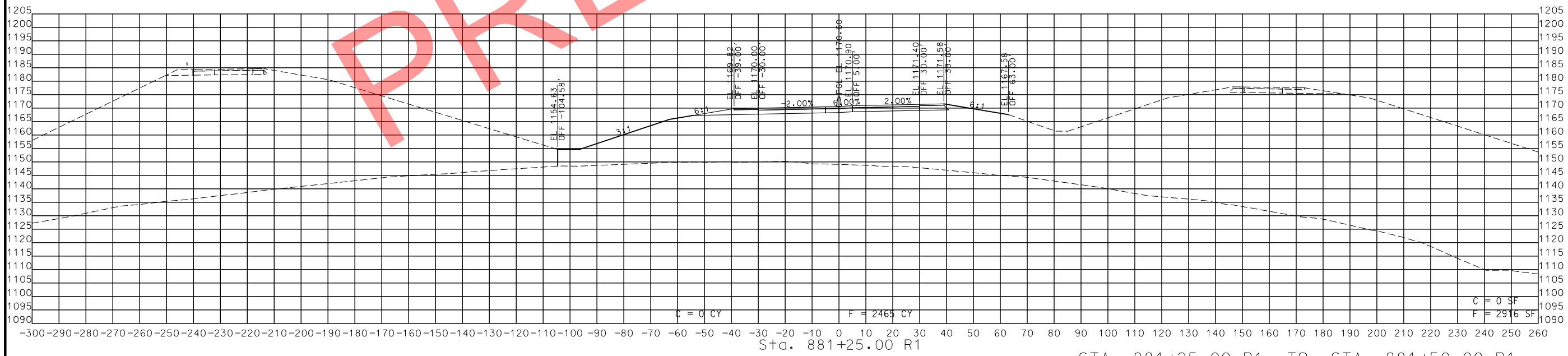

STA. 881+25.00 R1 TO STA. 881+50.00 R1

PRELIMINARY

IF A SEAL IS PRESENT ON THIS SHEET IT HAS BEEN ELECTRONICALLY SEALED AND DATED.

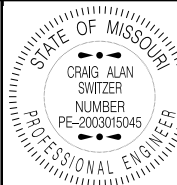

THIS SHEET HAS BEEN SIGNED, SEALED AND DATED ELECTRONICALLY.

DATE PREPARED  
11/12/2019

ROUTE 49 STATE MO

DISTRICT SW SHEET NO. 156

COUNTY MCDONALD

JOB NO. J7P0601

CONTRACT ID.

PROJECT NO.

BRIDGE NO.

DESCRIPTION

DATE

MISSOURI HIGHWAYS AND TRANSPORTATION COMMISSION

105 WEST CAPITOL JEFFERSON CITY, MO 65102

1-888-ASK-MODOT (1-888-275-6636)

MoDOT

ROUTE 49 CROSS SECTIONS SHEET 113 OF 206

IF A SEAL IS PRESENT ON THIS SHEET IT HAS BEEN ELECTRONICALLY SEALED AND DATED.

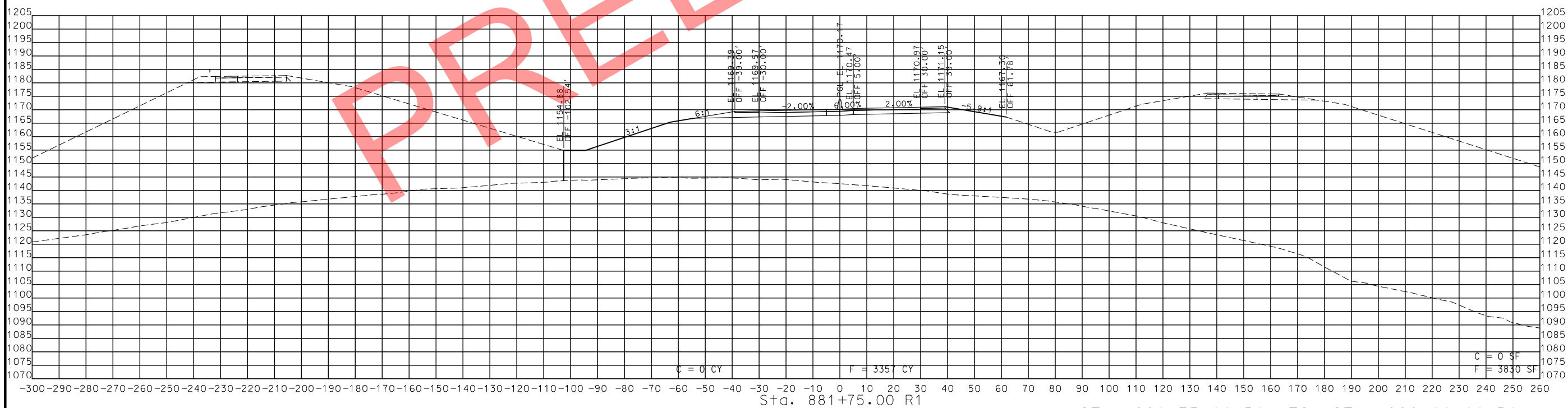
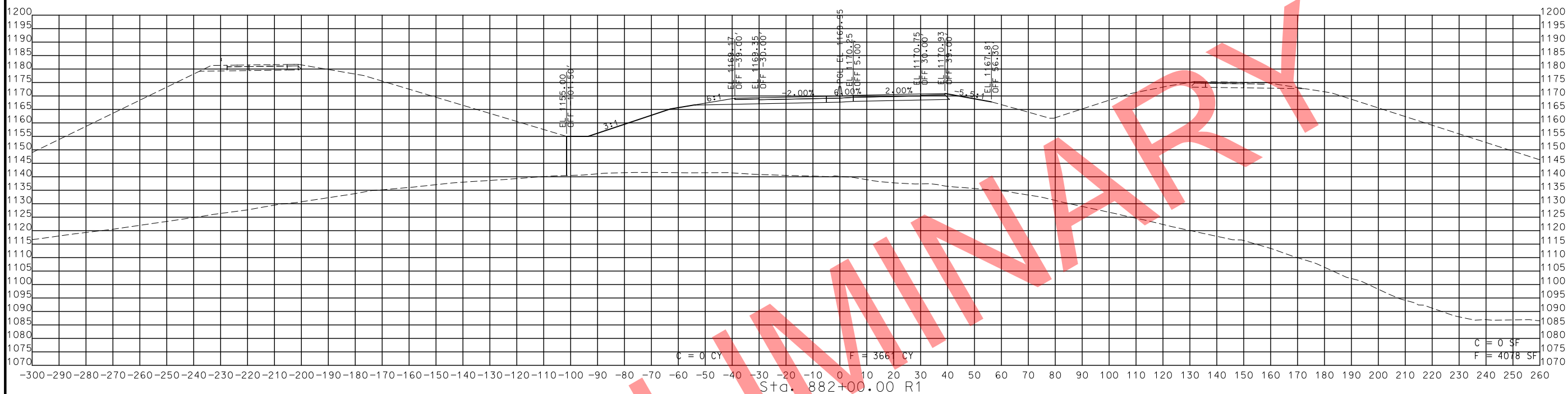

STA. 881+75.00 R1 TO STA. 882+00.00 R1

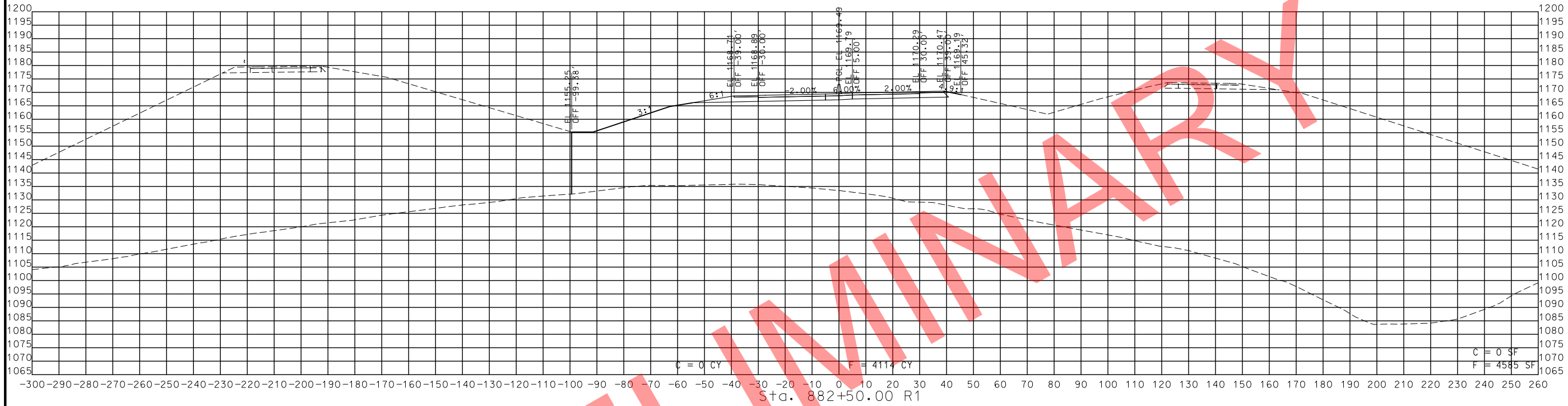

Sta. 882+50.00 R1

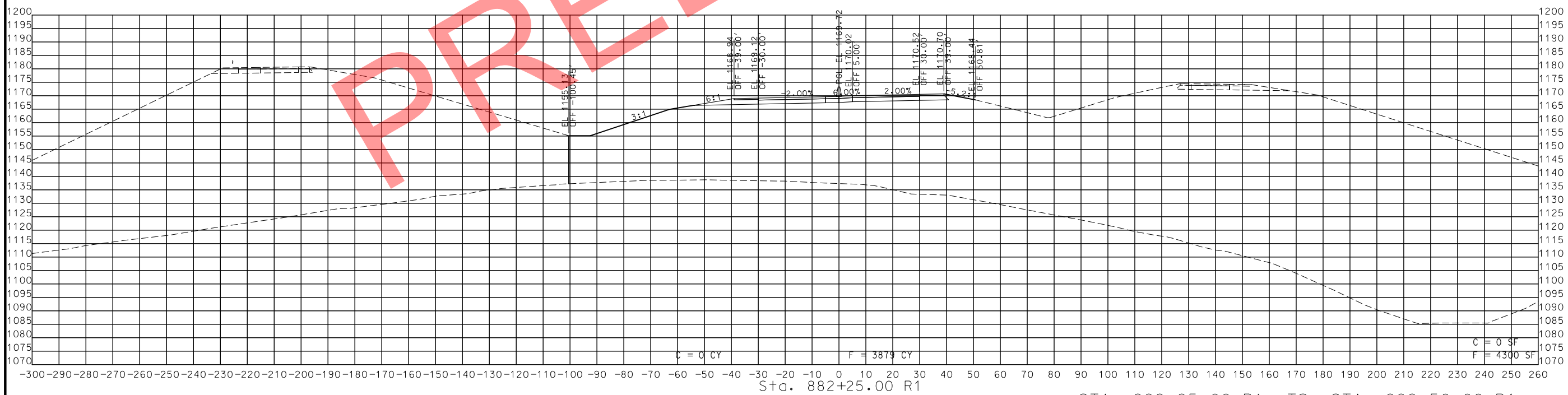

Sta. 882+25.00 R1

STA. 882+25.00 R1 TO STA. 882+50.00 R1

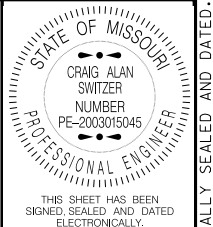

DATE PREPARED  
11/12/2019

ROUTE 49	STATE MO
DISTRICT SW	SHEET NO. 157

COUNTY  
MCDONALD

JOB NO.  
J7P0601

CONTRACT ID.

PROJECT NO.

BRIDGE NO.

DATE	DESCRIPTION

MISSOURI HIGHWAYS AND TRANSPORTATION COMMISSION

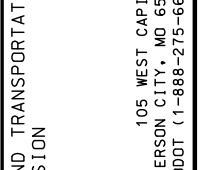

ROUTE 49  
CROSS SECTIONS  
SHEET 114 OF 206

IF A SEAL IS PRESENT ON THIS SHEET IT HAS BEEN ELECTRONICALLY SEALED AND DATED.



THIS SHEET HAS BEEN SIGNED, SEALED AND DATED ELECTRONICALLY.

DATE PREPARED  
11/12/2019

ROUTE 49 STATE MO

DISTRICT SW SHEET NO. 158

COUNTY MCDONALD

JOB NO. J7P0601

CONTRACT ID.

PROJECT NO.

BRIDGE NO.

DATE	DESCRIPTION

MISSOURI HIGHWAYS AND TRANSPORTATION COMMISSION



ROUTE 49  
CROSS SECTIONS  
SHEET 115 OF 206

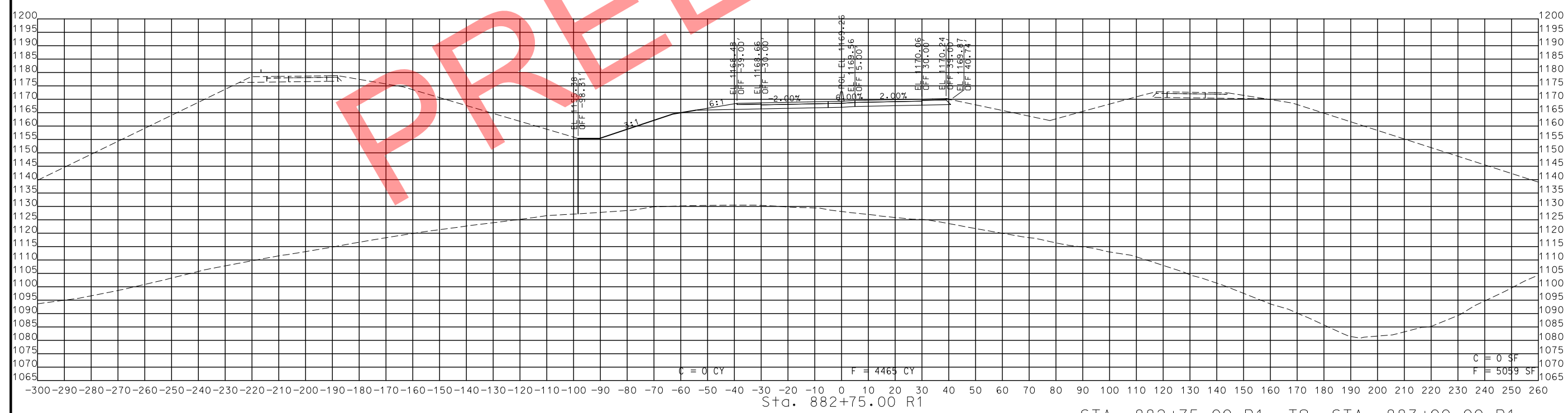
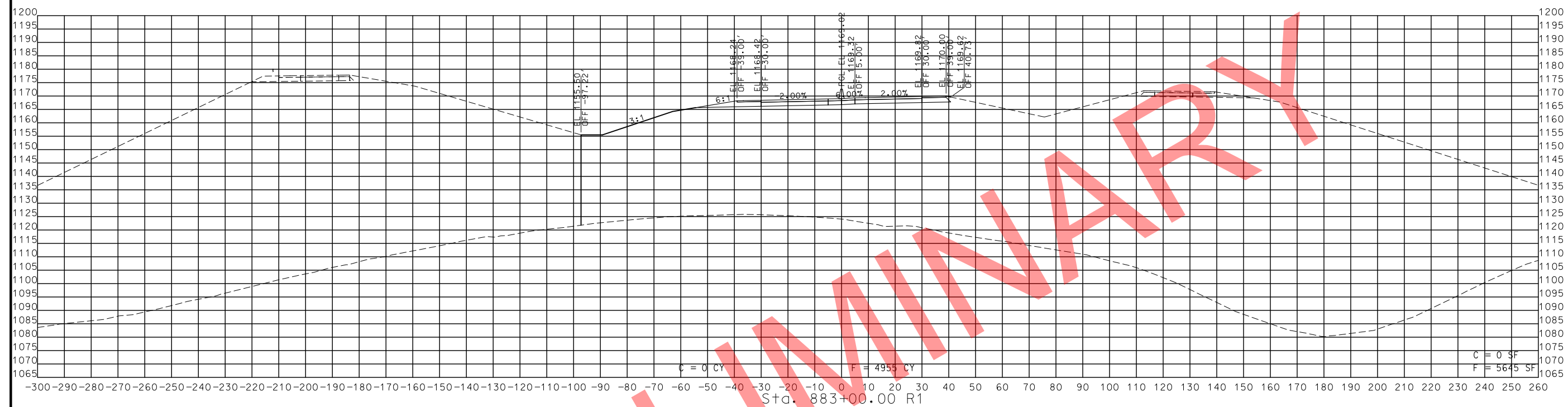

STA. 882+75.00 R1 TO STA. 883+00.00 R1

PRELIMINARY

IF A SEAL IS PRESENT ON THIS SHEET IT HAS BEEN ELECTRONICALLY SEALED AND DATED.

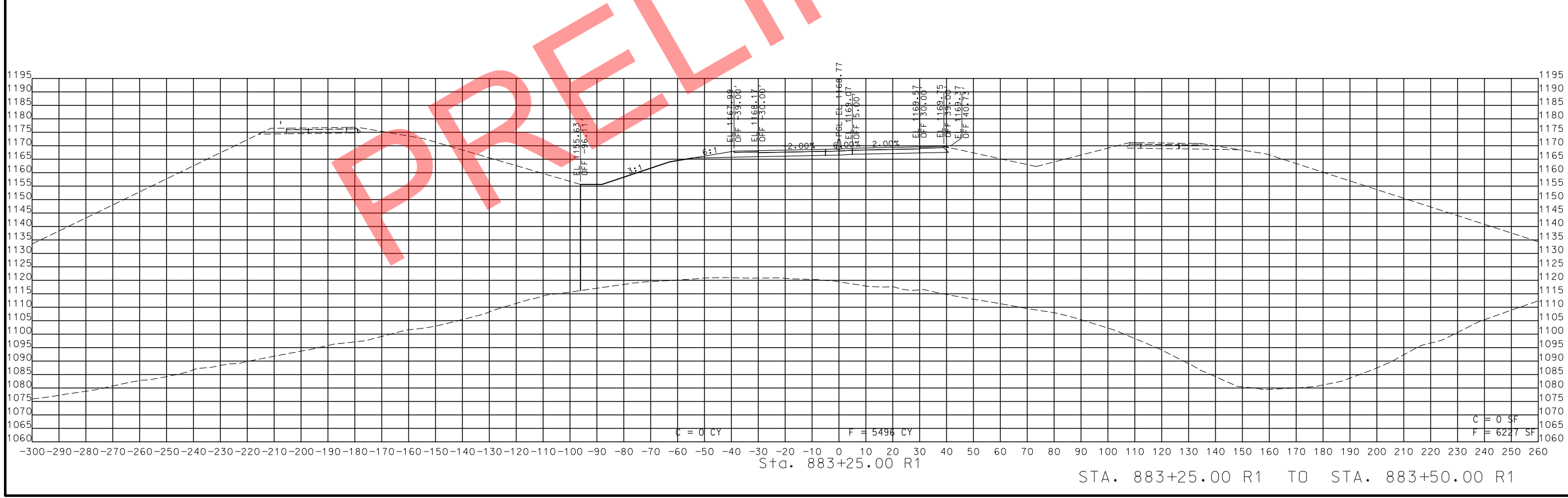
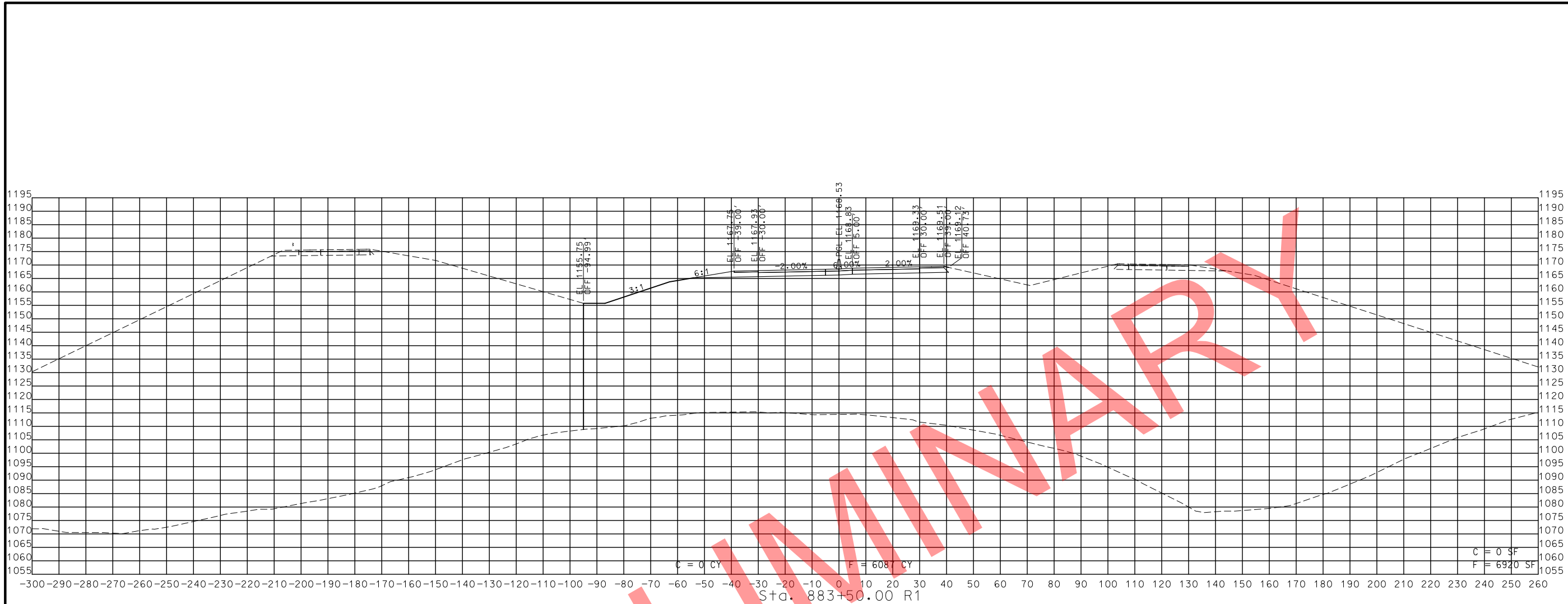

STA. 883+25.00 R1 TO STA. 883+50.00 R1

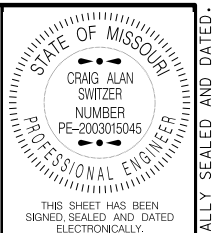

THIS SHEET HAS BEEN SIGNED, SEALED AND DATED ELECTRONICALLY.

DATE PREPARED  
11/12/2019

ROUTE 49 STATE MO  
DISTRICT SW SHEET NO. 159

COUNTY  
MCDONALD

JOB NO.  
J7P0601

CONTRACT ID.

PROJECT NO.

BRIDGE NO.

DATE	DESCRIPTION

C = 0 SF  
F = 6920 SF

St.d. 883+50.00 R1

C = 0 CY  
F = 608 CY

St.d. 883+25.00 R1

C = 0 SF  
F = 6227 SF

C = 0 CY  
F = 5498 CY

St.d. 883+25.00 R1

C = 0 SF  
F = 6227 SF

C = 0 CY  
F = 5498 CY

St.d. 883+25.00 R1

C = 0 SF  
F = 6227 SF

C = 0 CY  
F = 5498 CY

St.d. 883+25.00 R1

C = 0 SF  
F = 6227 SF

C = 0 CY  
F = 5498 CY

St.d. 883+25.00 R1

MISSOURI HIGHWAYS AND TRANSPORTATION COMMISSION  
105 WEST CAPITOL JEFFERSON CITY, MO 65102  
1-888-ASK-MODOT (1-888-275-6636)

ROUTE 49  
CROSS SECTIONS  
SHEET 116 OF 206

IF A SEAL IS PRESENT ON THIS SHEET IT HAS BEEN ELECTRONICALLY SEALED AND DATED.

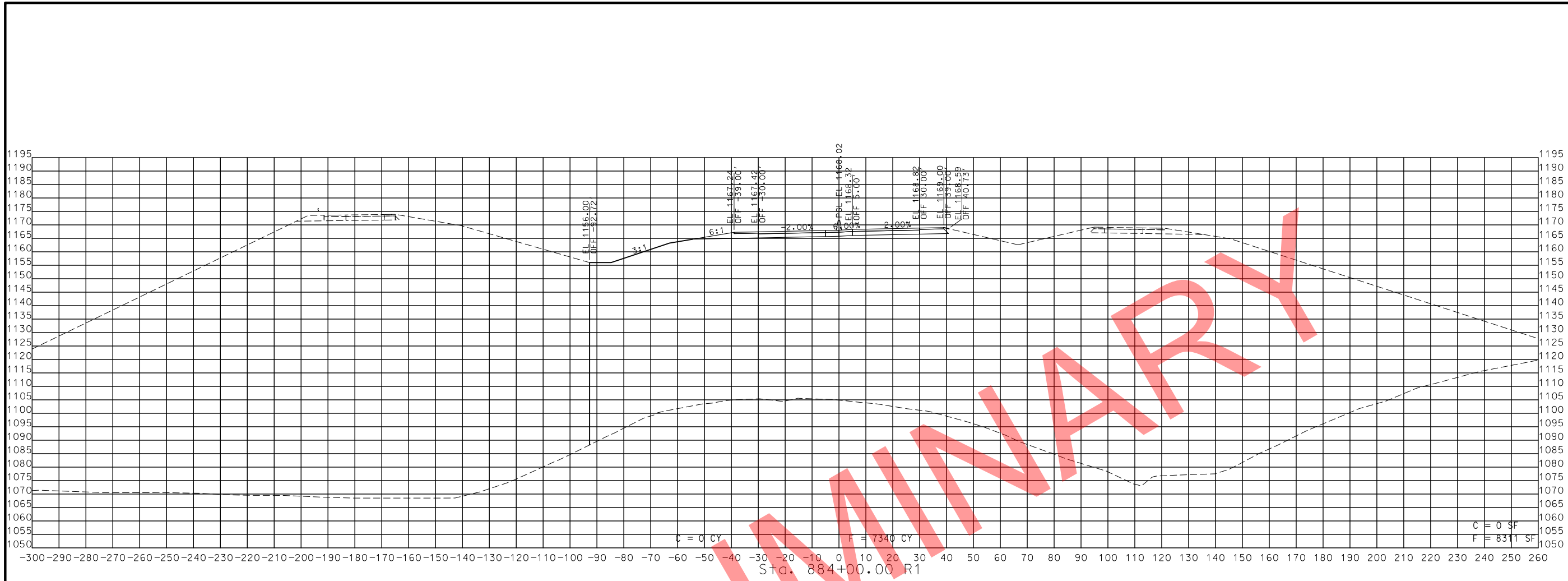

STA. 883+75.00 R1 TO STA. 884+00.00 R1

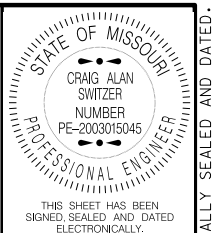

THIS SHEET HAS BEEN SIGNED, SEALED AND DATED ELECTRONICALLY.  
 DATE PREPARED: 11/12/2019  
 ROUTE 49 STATE MO  
 DISTRICT SW SHEET NO. 160  
 COUNTY MCDONALD  
 JOB NO. J7P0601  
 CONTRACT ID.  
 PROJECT NO.  
 BRIDGE NO.

DATE	DESCRIPTION

MISSOURI HIGHWAYS AND TRANSPORTATION COMMISSION  
 MoDOT  
 105 WEST CAPITOL  
 JEFFERSON CITY, MO 65102  
 1-888-ASK-MODOT (1-888-278-6636)

ROUTE 49  
 CROSS SECTIONS  
 SHEET 117 OF 206

IF A SEAL IS PRESENT ON THIS SHEET IT HAS BEEN ELECTRONICALLY SEALED AND DATED.



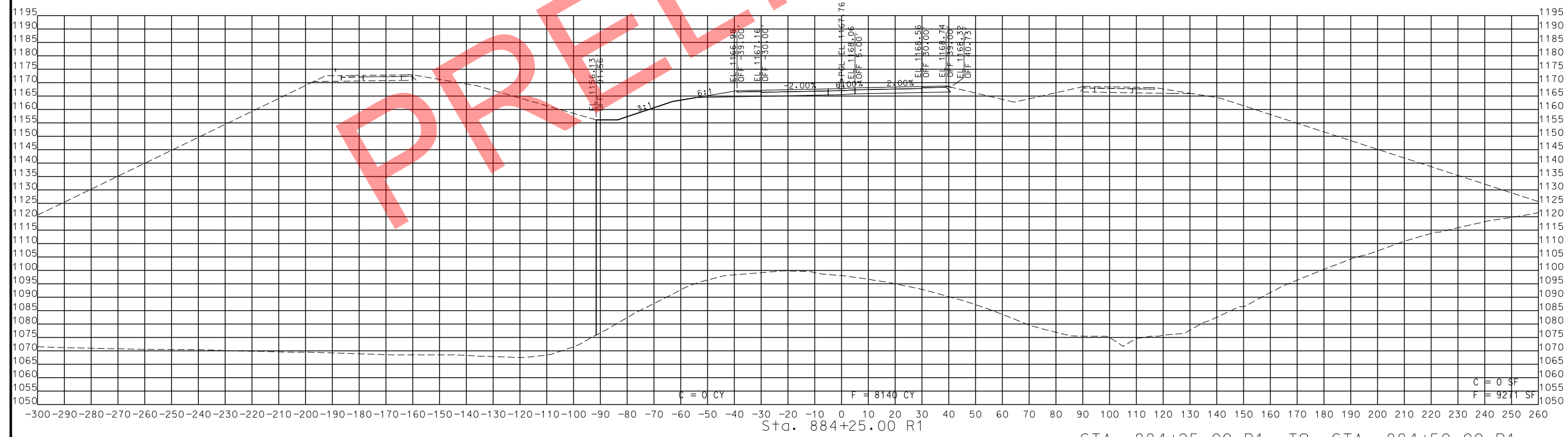
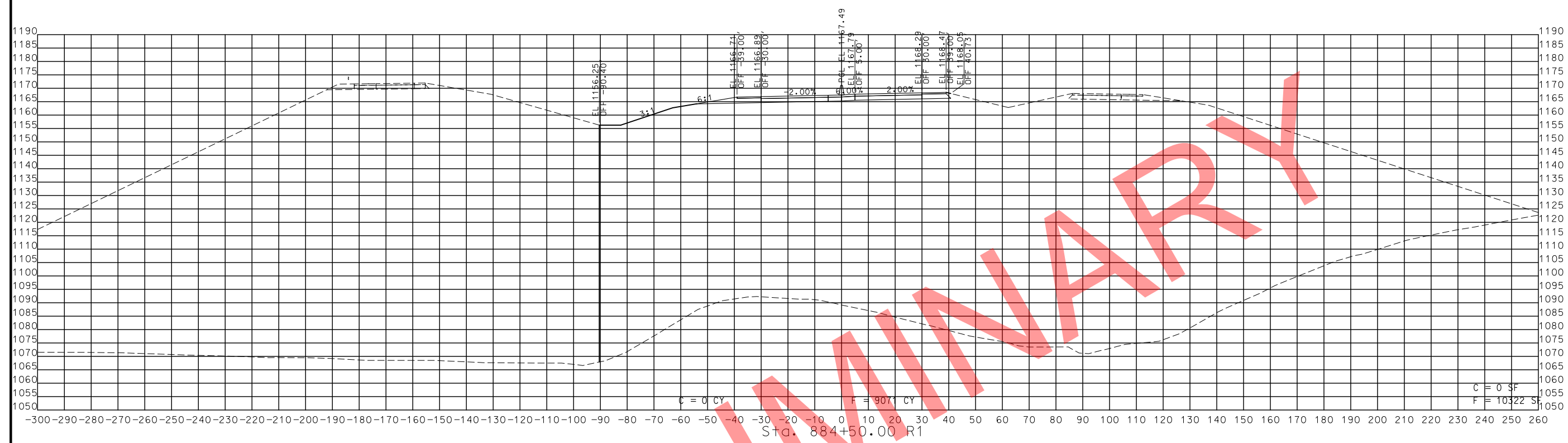

STA. 884+25.00 R1 TO STA. 884+50.00 R1

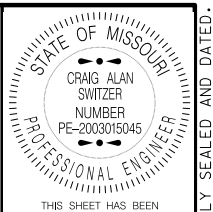

THIS SHEET HAS BEEN SIGNED, SEALED AND DATED ELECTRONICALLY.

DATE PREPARED 11/12/2019

ROUTE 49 STATE MO

DISTRICT SW SHEET NO. 161

COUNTY MCDONALD

JOB NO. J7P0601

CONTRACT ID.

PROJECT NO.

BRIDGE NO.

DATE	DESCRIPTION

MISSOURI HIGHWAYS AND TRANSPORTATION COMMISSION

**MoDOT**

105 WEST CAPITOL  
JEFFERSON CITY, MO 65102  
1-888-ASK-MODOT (1-888-275-6636)

ROUTE 49  
CROSS SECTIONS  
SHEET 118 OF 206

IF A SEAL IS PRESENT ON THIS SHEET IT HAS BEEN ELECTRONICALLY SEALED AND DATED.

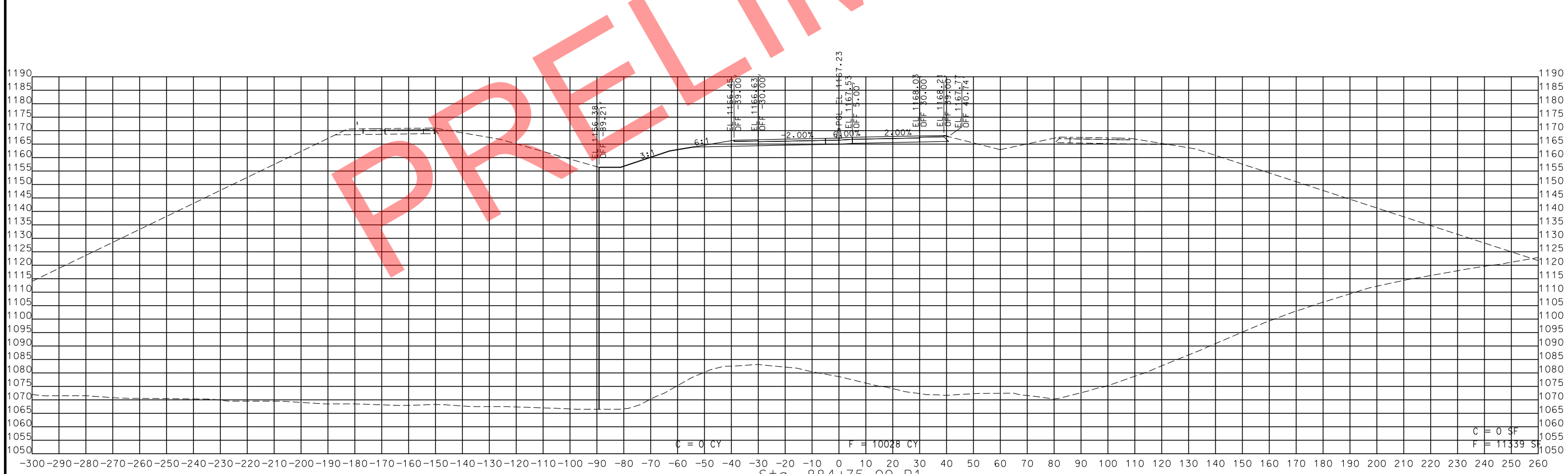
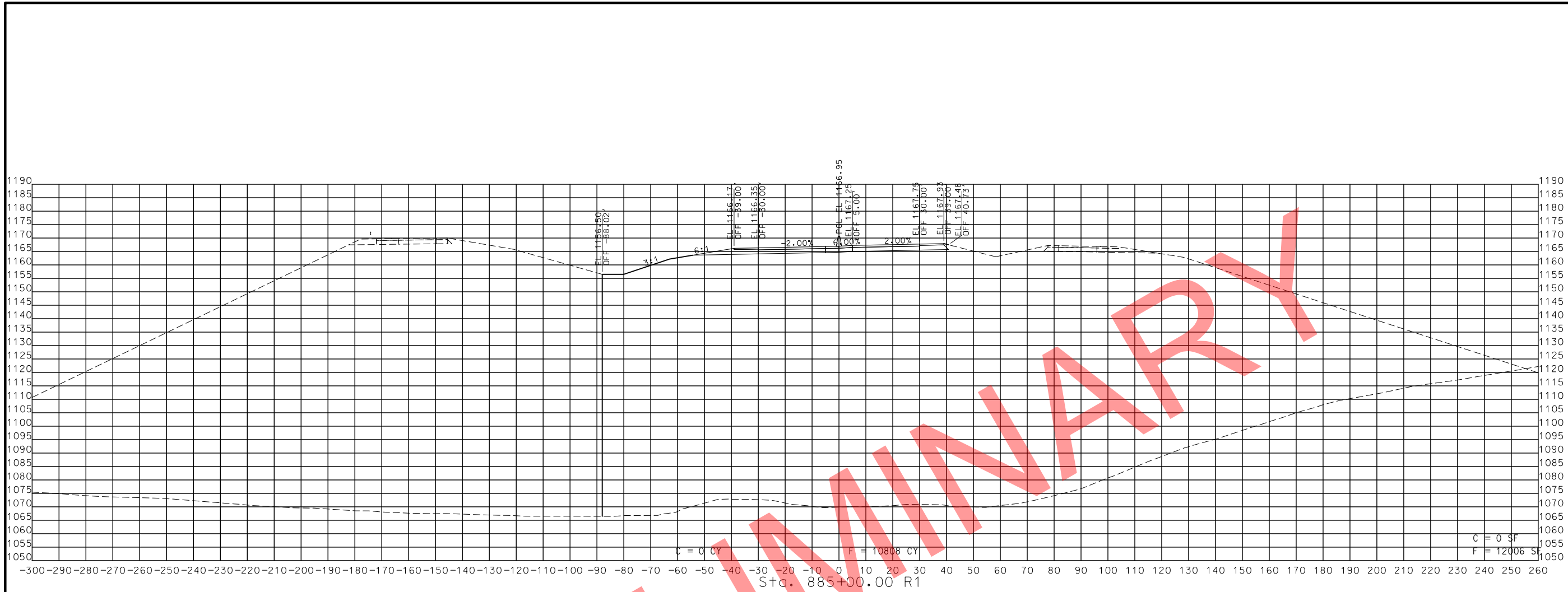

STA. 884+75.00 R1 TO STA. 885+00.00 R1



STATE OF MISSOURI  
 CRAIG ALAN SWITZER  
 NUMBER PE-2003015045  
 PROFESSIONAL ENGINEER

THIS SHEET HAS BEEN SIGNED, SEALED AND DATED ELECTRONICALLY.

DATE PREPARED: 11/12/2019  
 ROUTE 49 STATE MO  
 DISTRICT SW SHEET NO. 162  
 COUNTY MCDONALD  
 JOB NO. J7P0601  
 CONTRACT ID.  
 PROJECT NO.  
 BRIDGE NO.

DATE	DESCRIPTION

MISSOURI HIGHWAYS AND TRANSPORTATION COMMISSION

105 WEST CAPITOL  
 JEFFERSON CITY, MO 65102  
 1-888-ASK-MODOT (1-888-275-6636)

ROUTE 49  
 CROSS SECTIONS  
 SHEET 119 OF 206

PRELIMINARY

IF A SEAL IS PRESENT ON THIS SHEET IT HAS BEEN ELECTRONICALLY SEALED AND DATED.

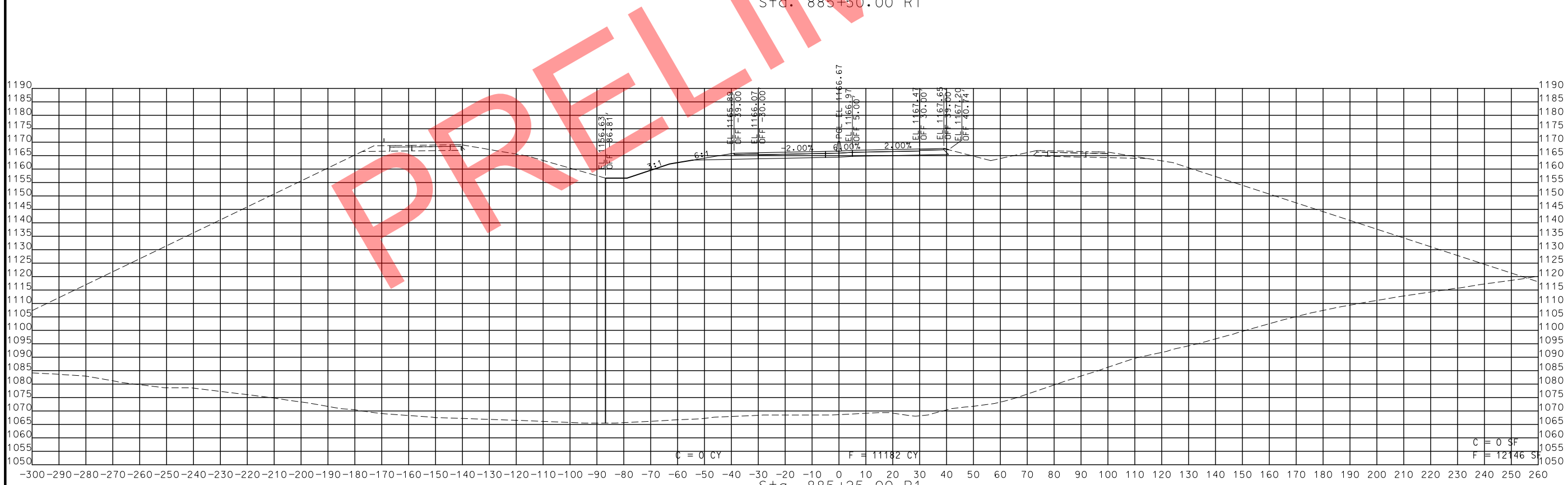
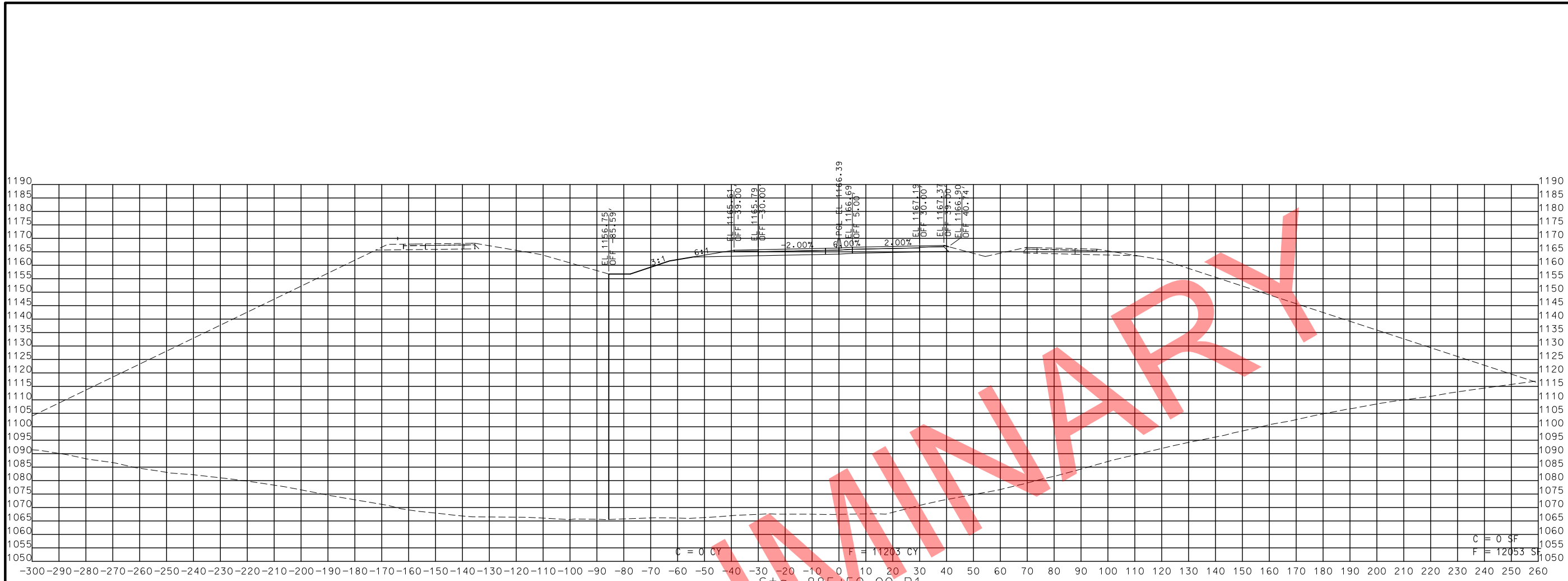

STA. 885+25.00 R1 TO STA. 885+50.00 R1

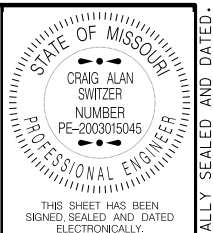

THIS SHEET HAS BEEN SIGNED, SEALED AND DATED ELECTRONICALLY.

DATE PREPARED 11/12/2019

ROUTE 49 STATE MO  
DISTRICT SW SHEET NO. 163

COUNTY MCDONALD

JOB NO. J7P0601

CONTRACT ID.

PROJECT NO.

BRIDGE NO.

DATE	DESCRIPTION

MISSOURI HIGHWAYS AND TRANSPORTATION COMMISSION

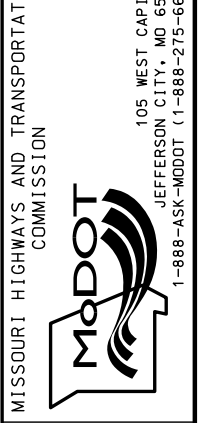

ROUTE 49  
CROSS SECTIONS  
SHEET 120 OF 206

IF A SEAL IS PRESENT ON THIS SHEET IT HAS BEEN ELECTRONICALLY SEALED AND DATED.

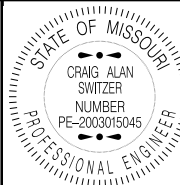

THIS SHEET HAS BEEN SIGNED, SEALED AND DATED ELECTRONICALLY.

DATE PREPARED 11/12/2019

ROUTE 49 STATE MO

DISTRICT SW SHEET NO. 164

COUNTY MCDONALD

JOB NO. J7P0601

CONTRACT ID.

PROJECT NO.

BRIDGE NO.

DESCRIPTION

DATE

MISSOURI HIGHWAYS AND TRANSPORTATION COMMISSION

105 WEST CAPITOL JEFFERSON CITY, MO 65102

1-888-ASK-MODOT (1-888-275-6636)

ROUTE 49 CROSS SECTIONS SHEET 121 OF 206

IF A SEAL IS PRESENT ON THIS SHEET IT HAS BEEN ELECTRONICALLY SEALED AND DATED.

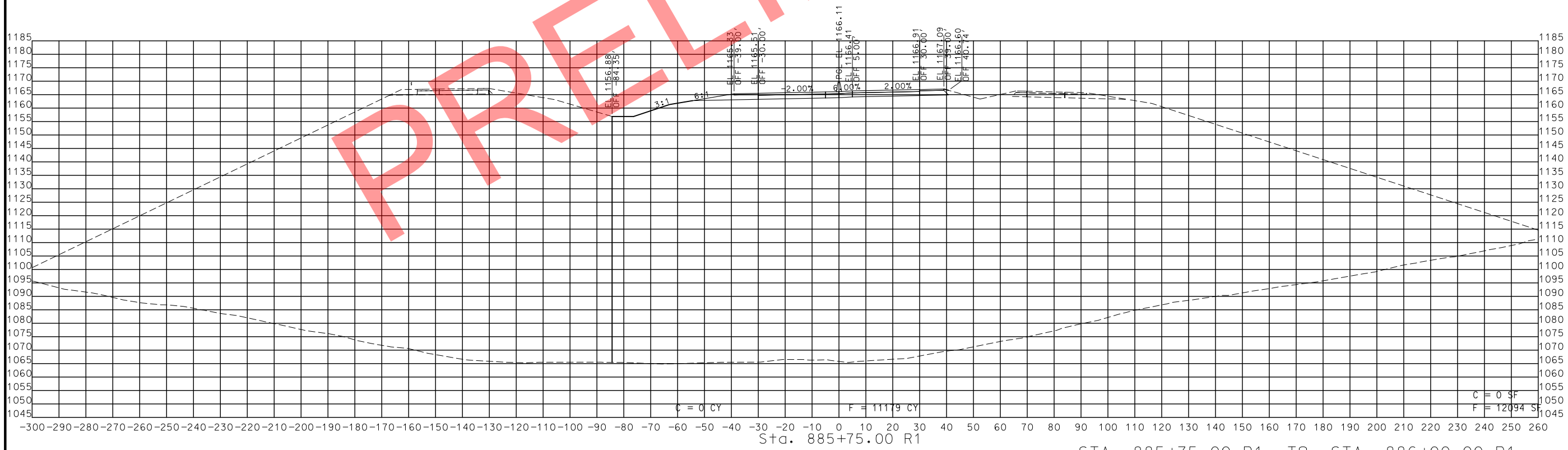
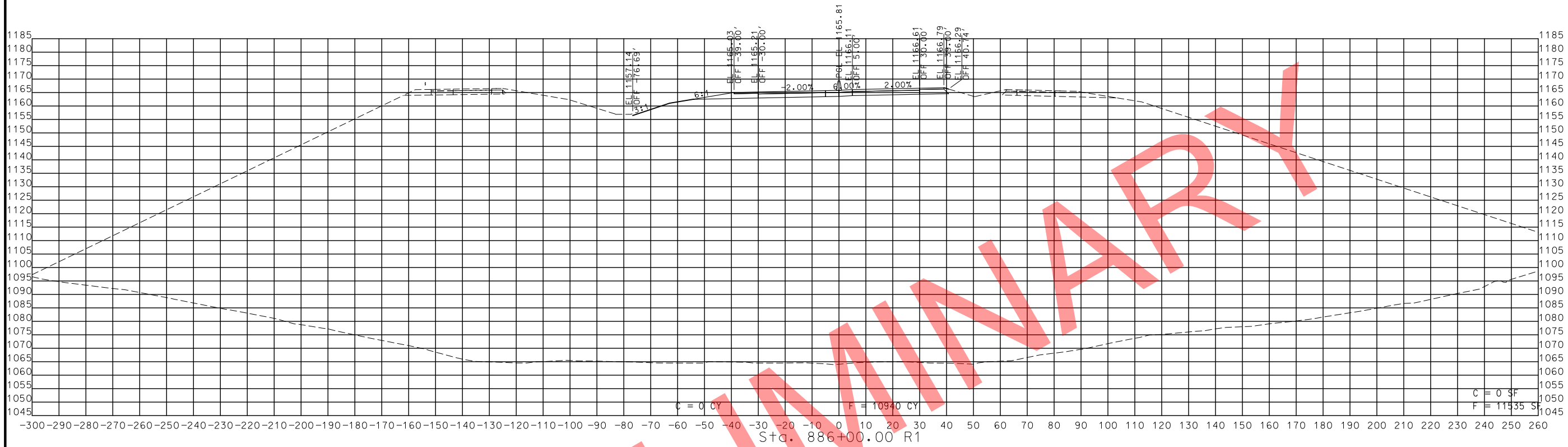

STA. 885+75.00 R1 TO STA. 886+00.00 R1

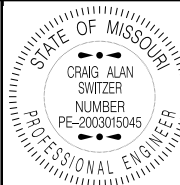

THIS SHEET HAS BEEN SIGNED, SEALED AND DATED ELECTRONICALLY.

DATE PREPARED 11/12/2019

ROUTE 49 STATE MO DISTRICT SW SHEET NO. 165 COUNTY MCDONALD

JOB NO. J7P0601 CONTRACT ID.

PROJECT NO.

BRIDGE NO.

DATE	DESCRIPTION

MISSOURI HIGHWAYS AND TRANSPORTATION COMMISSION



105 WEST CAPITOL JEFFERSON CITY, MO 65102  
1-888-ASK-MODOT (1-888-275-6636)

ROUTE 49  
CROSS SECTIONS  
SHEET 122 OF 206

IF A SEAL IS PRESENT ON THIS SHEET IT HAS BEEN ELECTRONICALLY SEALED AND DATED.

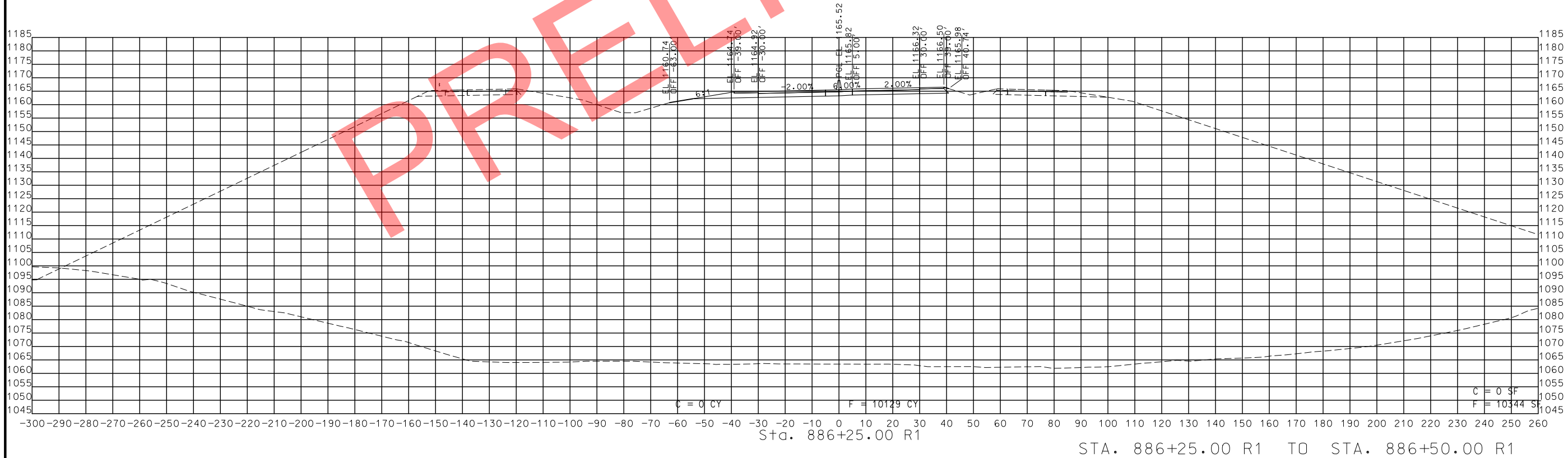

STA. 886+25.00 R1 TO STA. 886+50.00 R1

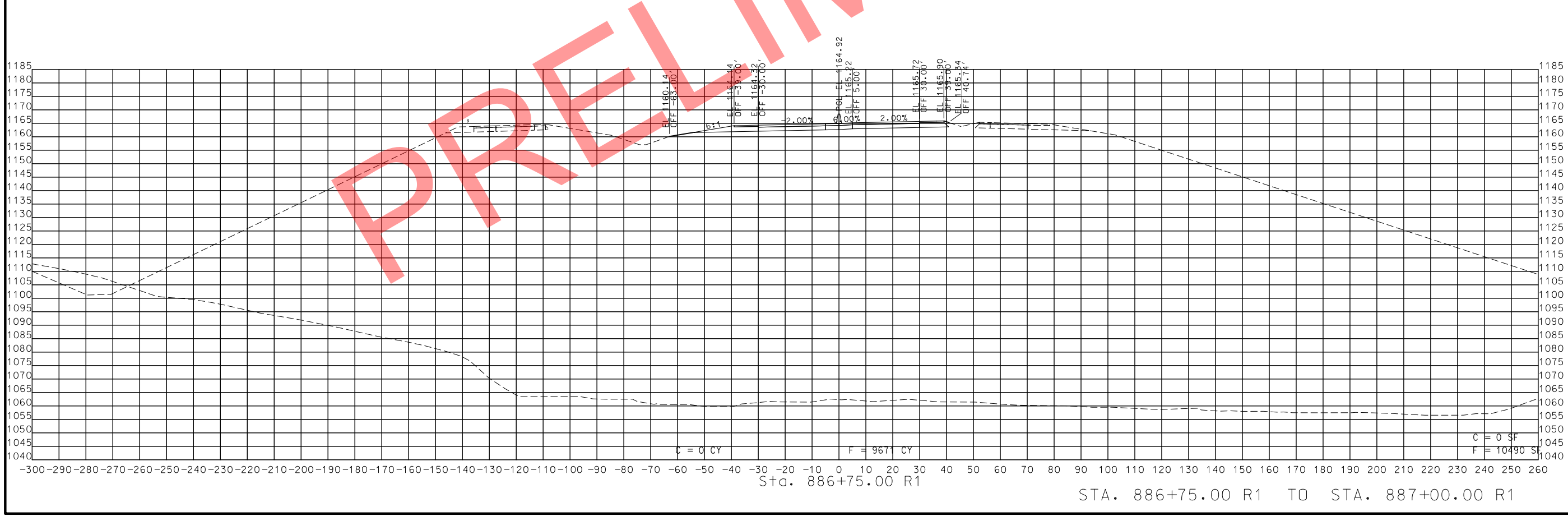
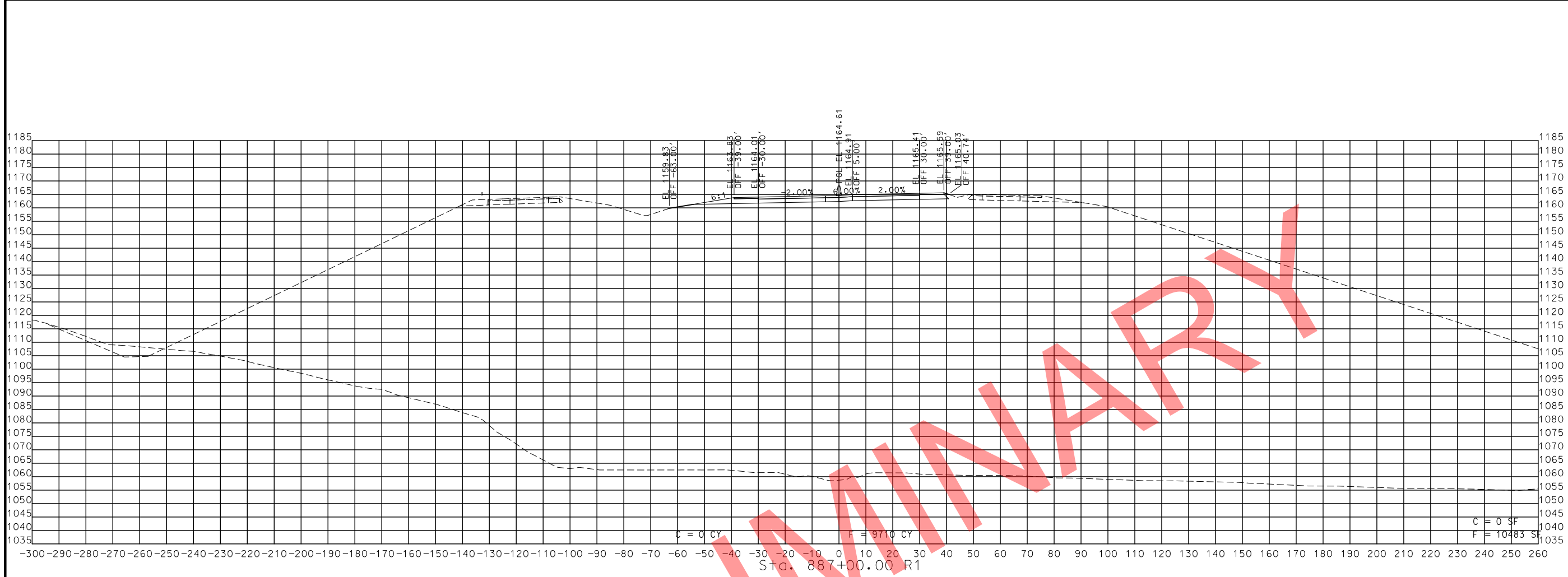

STA. 886+75.00 R1 TO STA. 887+00.00 R1

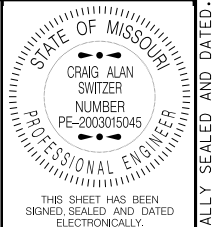

DATE PREPARED  
11/12/2019  
ROUTE 49 STATE MO  
DISTRICT SW SHEET NO. 166  
COUNTY MCDONALD  
JOB NO. J7P0601  
CONTRACT ID.  
PROJECT NO.  
BRIDGE NO.

DATE	DESCRIPTION

MISSOURI HIGHWAYS AND TRANSPORTATION COMMISSION  
  
 105 WEST CAPITOL  
 JEFFERSON CITY, MO 65102  
 1-888-ASK-MODOT (1-888-278-6636)

ROUTE 49  
 CROSS SECTIONS  
 SHEET 123 OF 206

IF A SEAL IS PRESENT ON THIS SHEET IT HAS BEEN ELECTRONICALLY SEALED AND DATED.

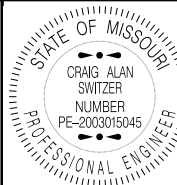

THIS SHEET HAS BEEN SIGNED, SEALED AND DATED ELECTRONICALLY.

DATE PREPARED 11/12/2019

ROUTE 49 STATE MO

DISTRICT SW SHEET NO. 167

COUNTY MCDONALD

JOB NO. J7P0601

CONTRACT ID.

PROJECT NO.

BRIDGE NO.

DESCRIPTION

DATE

DESCRIPTION

DATE

DESCRIPTION

DATE

DESCRIPTION

DATE

DESCRIPTION

DATE

DESCRIPTION

DATE

DESCRIPTION

DATE

DESCRIPTION

DATE

DESCRIPTION

DATE

DESCRIPTION

DATE

DESCRIPTION

DATE

DESCRIPTION

DATE

DESCRIPTION

DATE

DESCRIPTION

DATE

DESCRIPTION

DATE

DESCRIPTION

DATE

DESCRIPTION

DATE

DESCRIPTION

DATE

DESCRIPTION

DATE

DESCRIPTION

DATE

DESCRIPTION

DATE

DESCRIPTION

DATE

DESCRIPTION

DATE

DESCRIPTION

DATE

DESCRIPTION

DATE

DESCRIPTION

DATE

DESCRIPTION

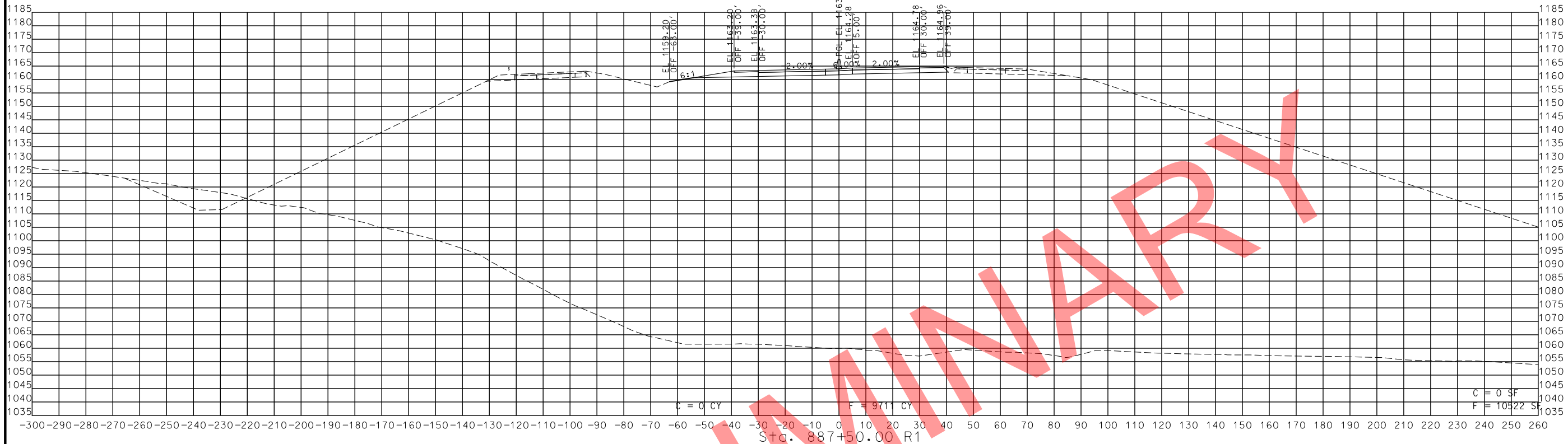

STA. 887+25.00 R1 TO STA. 887+50.00 R1

MISSOURI HIGHWAYS AND TRANSPORTATION COMMISSION



105 WEST CAPITOL JEFFERSON CITY, MO 65102 1-888-ASK-MODOT (1-888-278-6636)

ROUTE 49 CROSS SECTIONS SHEET 124 OF 206

IF A SEAL IS PRESENT ON THIS SHEET IT HAS BEEN ELECTRONICALLY SEALED AND DATED.

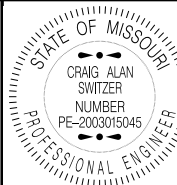
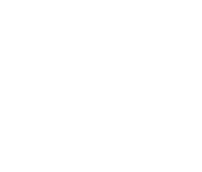

THIS SHEET HAS BEEN SIGNED, SEALED AND DATED ELECTRONICALLY.

DATE PREPARED 11/12/2019

ROUTE 49 STATE MO

DISTRICT SW SHEET NO. 168

COUNTY MCDONALD

JOB NO. J7P0601

CONTRACT ID.

PROJECT NO.

BRIDGE NO.

BRIDGE NO.

BRIDGE NO.

BRIDGE NO.

BRIDGE NO.

BRIDGE NO.

BRIDGE NO.

BRIDGE NO.

BRIDGE NO.

BRIDGE NO.

BRIDGE NO.

BRIDGE NO.

BRIDGE NO.

BRIDGE NO.

BRIDGE NO.

BRIDGE NO.

BRIDGE NO.

BRIDGE NO.

BRIDGE NO.

BRIDGE NO.

BRIDGE NO.

BRIDGE NO.

BRIDGE NO.

BRIDGE NO.

BRIDGE NO.

BRIDGE NO.

BRIDGE NO.

BRIDGE NO.

BRIDGE NO.

BRIDGE NO.

BRIDGE NO.

BRIDGE NO.

BRIDGE NO.

BRIDGE NO.

BRIDGE NO.

BRIDGE NO.

BRIDGE NO.

BRIDGE NO.

BRIDGE NO.

BRIDGE NO.

BRIDGE NO.

BRIDGE NO.

BRIDGE NO.

BRIDGE NO.

BRIDGE NO.

BRIDGE NO.

BRIDGE NO.

BRIDGE NO.

BRIDGE NO.

BRIDGE NO.

BRIDGE NO.

BRIDGE NO.

IF A SEAL IS PRESENT ON THIS SHEET IT HAS BEEN ELECTRONICALLY SEALED AND DATED.

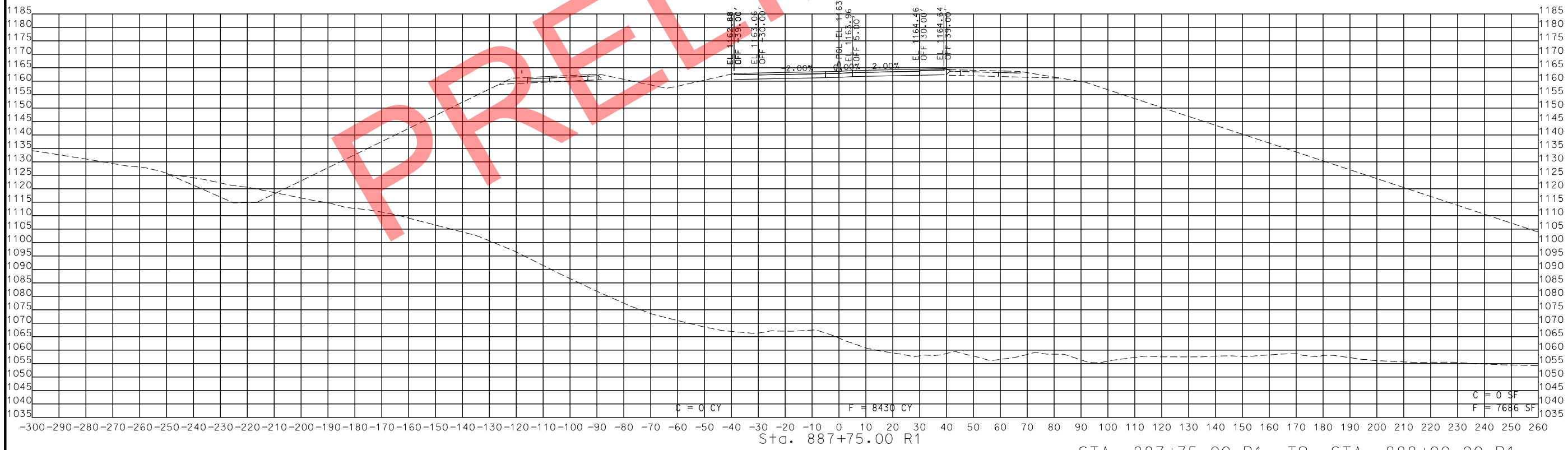
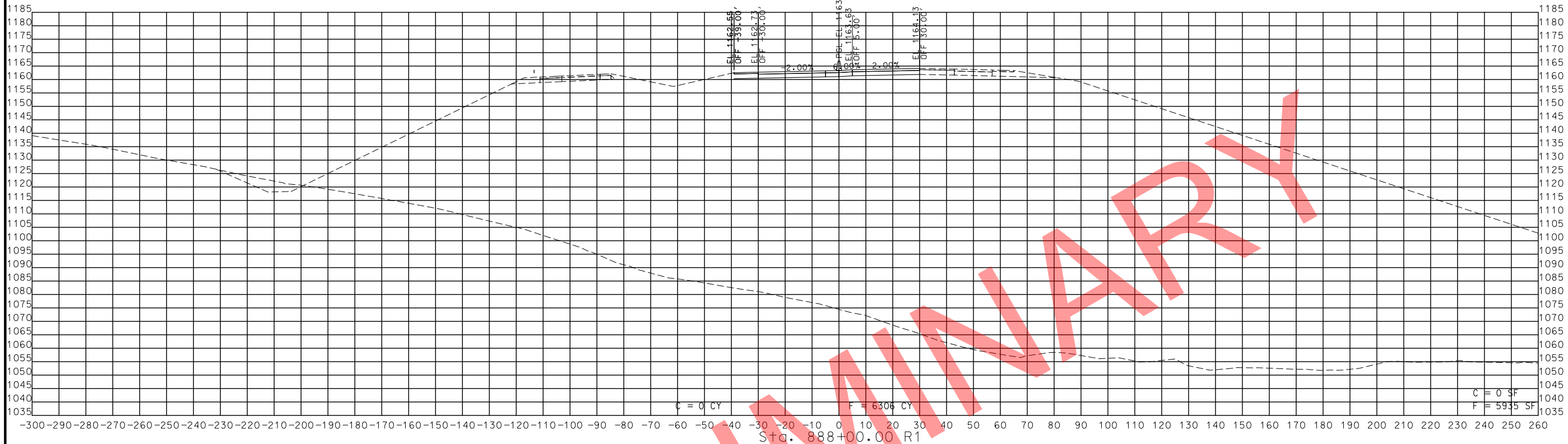

STA. 887+75.00 R1 TO STA. 888+00.00 R1

MISSOURI HIGHWAYS AND TRANSPORTATION COMMISSION



105 WEST CAPITOL JEFFERSON CITY, MO 65102 1-888-ASK-MODOT (1-888-275-6636)

ROUTE 49 CROSS SECTIONS SHEET 125 OF 206



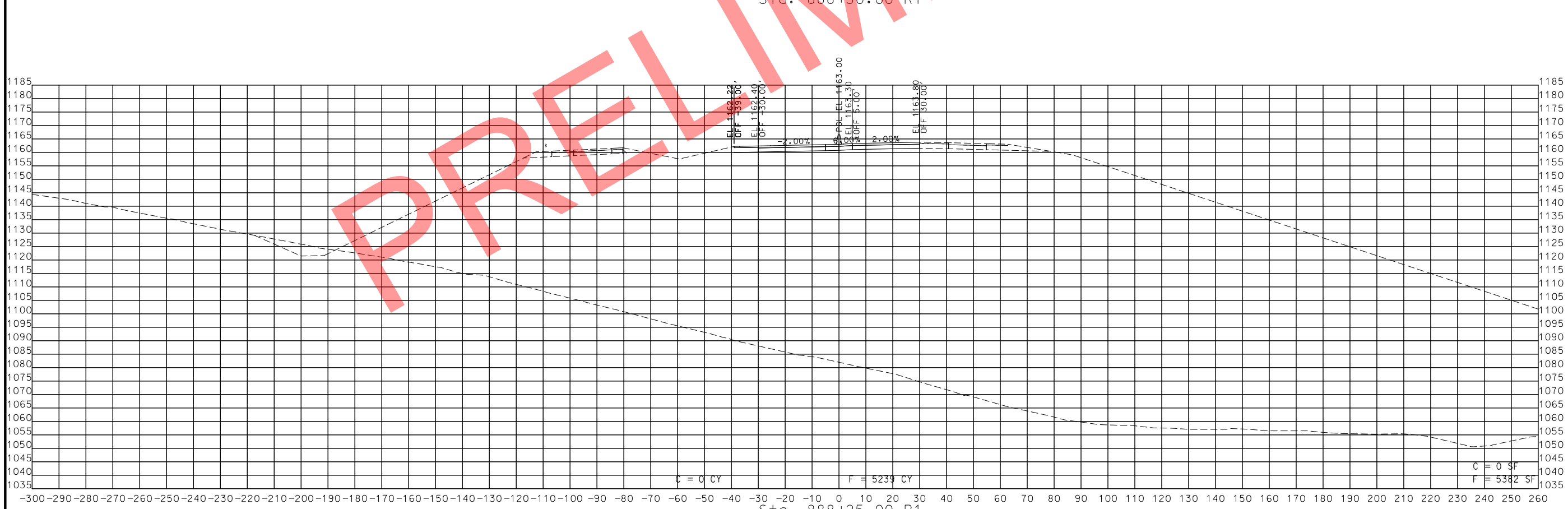
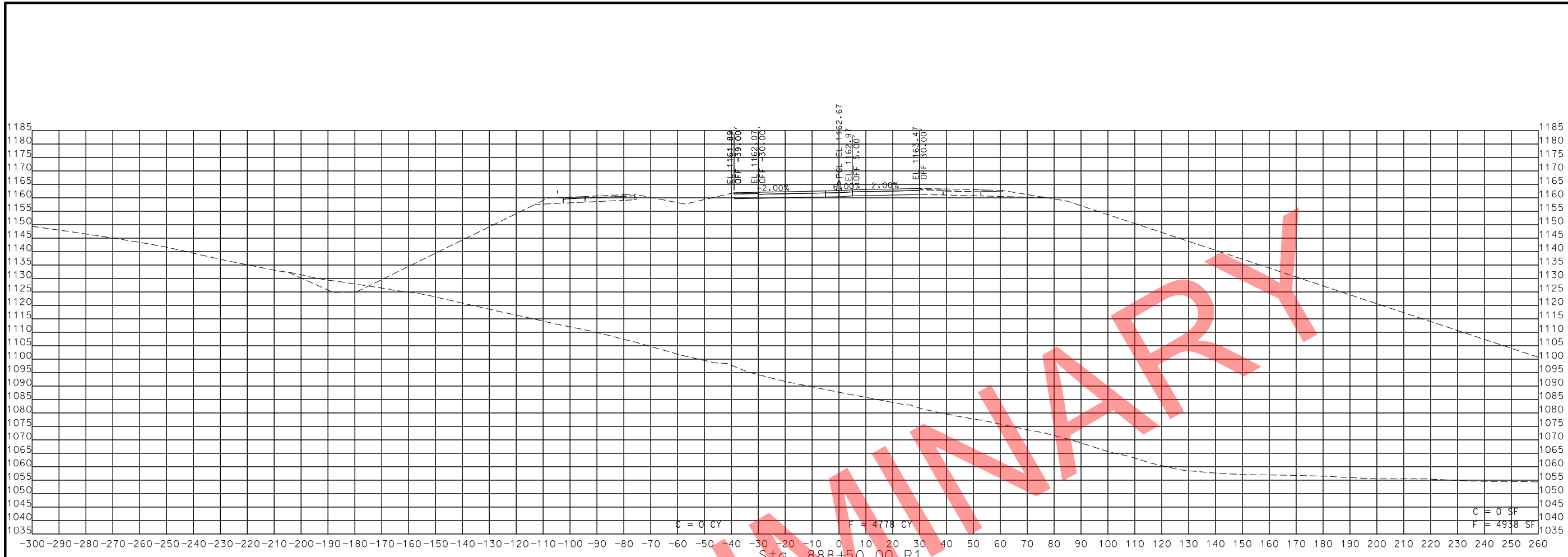

STA. 888+25.00 R1 TO STA. 888+50.00 R1

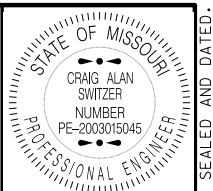

THIS SHEET HAS BEEN SIGNED, SEALED AND DATED ELECTRONICALLY.

DATE PREPARED: 11/12/2019  
 ROUTE 49 STATE MO  
 DISTRICT SW SHEET NO. 169  
 COUNTY MCDONALD  
 JOB NO. J7P0601  
 CONTRACT ID.  
 PROJECT NO.  
 BRIDGE NO.

DATE	DESCRIPTION

MISSOURI HIGHWAYS AND TRANSPORTATION COMMISSION

105 WEST CAPITOL  
 JEFFERSON CITY, MO 65102  
 1-888-ASK-MODOT (1-888-278-6636)

ROUTE 49  
 CROSS SECTIONS  
 SHEET 126 OF 206

PRELIMINARY

IF A SEAL IS PRESENT ON THIS SHEET IT HAS BEEN ELECTRONICALLY SEALED AND DATED.

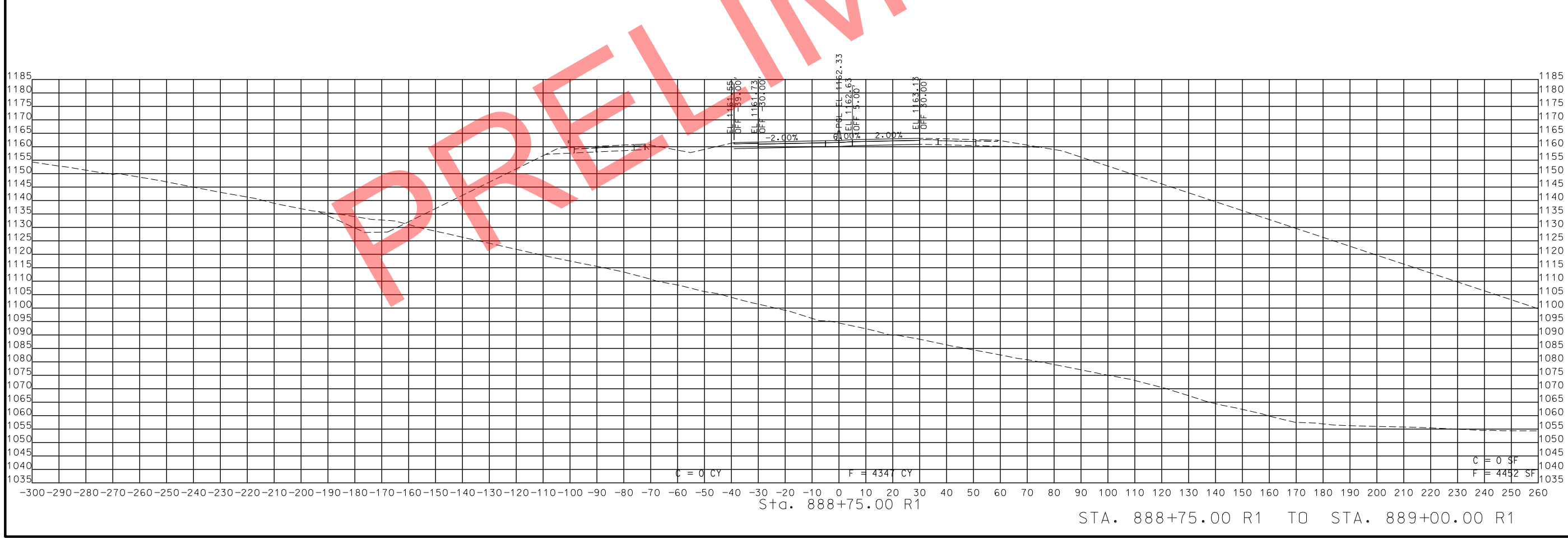
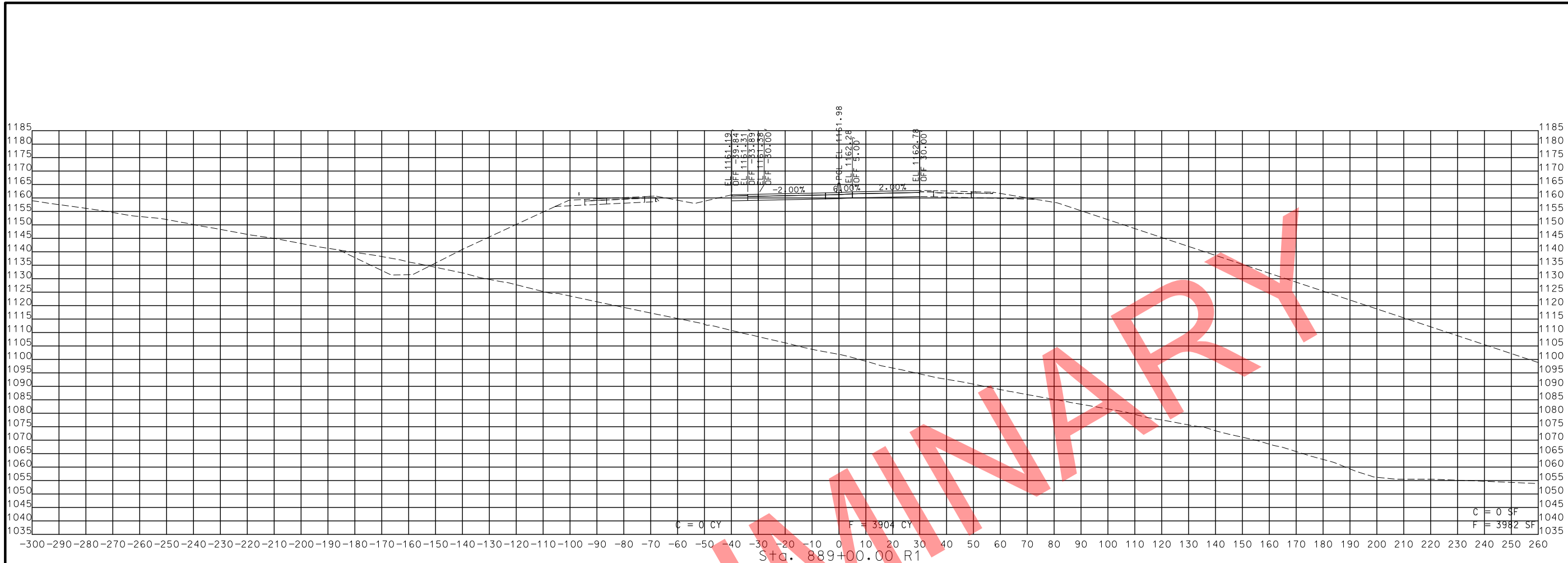

STA. 888+75.00 R1 TO STA. 889+00.00 R1

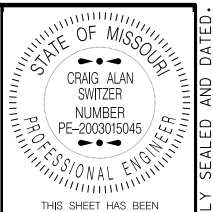

THIS SHEET HAS BEEN SIGNED, SEALED AND DATED ELECTRONICALLY.

DATE PREPARED 11/12/2019	
ROUTE 49	STATE MO
DISTRICT SW	SHEET NO. 170
COUNTY MCDONALD	
JOB NO. J7P0601	
CONTRACT ID.	
PROJECT NO.	
BRIDGE NO.	

DATE	DESCRIPTION

MISSOURI HIGHWAYS AND TRANSPORTATION COMMISSION  
  
 105 WEST CAPITOL  
 JEFFERSON CITY, MO 65102  
 1-888-ASK-MODOT (1-888-278-6636)

ROUTE 49  
 CROSS SECTIONS  
 SHEET 127 OF 206

IF A SEAL IS PRESENT ON THIS SHEET IT HAS BEEN ELECTRONICALLY SEALED AND DATED.

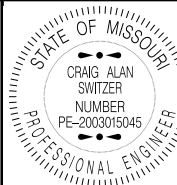

THIS SHEET HAS BEEN SIGNED, SEALED AND DATED ELECTRONICALLY.

DATE PREPARED 11/12/2019

ROUTE 49 STATE MO

DISTRICT SW SHEET NO. 171

COUNTY MCDONALD

JOB NO. J7P0601

CONTRACT ID.

PROJECT NO.

BRIDGE NO.

DATE

DESCRIPTION

DATE

DESCRIPTION

DATE

DESCRIPTION

DATE

DESCRIPTION

DATE

DESCRIPTION

DATE

DESCRIPTION

DATE

DESCRIPTION

DATE

DESCRIPTION

DATE

DESCRIPTION

DATE

DESCRIPTION

DATE

DESCRIPTION

DATE

DESCRIPTION

DATE

DESCRIPTION

DATE

DESCRIPTION

DATE

DESCRIPTION

DATE

DESCRIPTION

IF A SEAL IS PRESENT ON THIS SHEET IT HAS BEEN ELECTRONICALLY SEALED AND DATED.

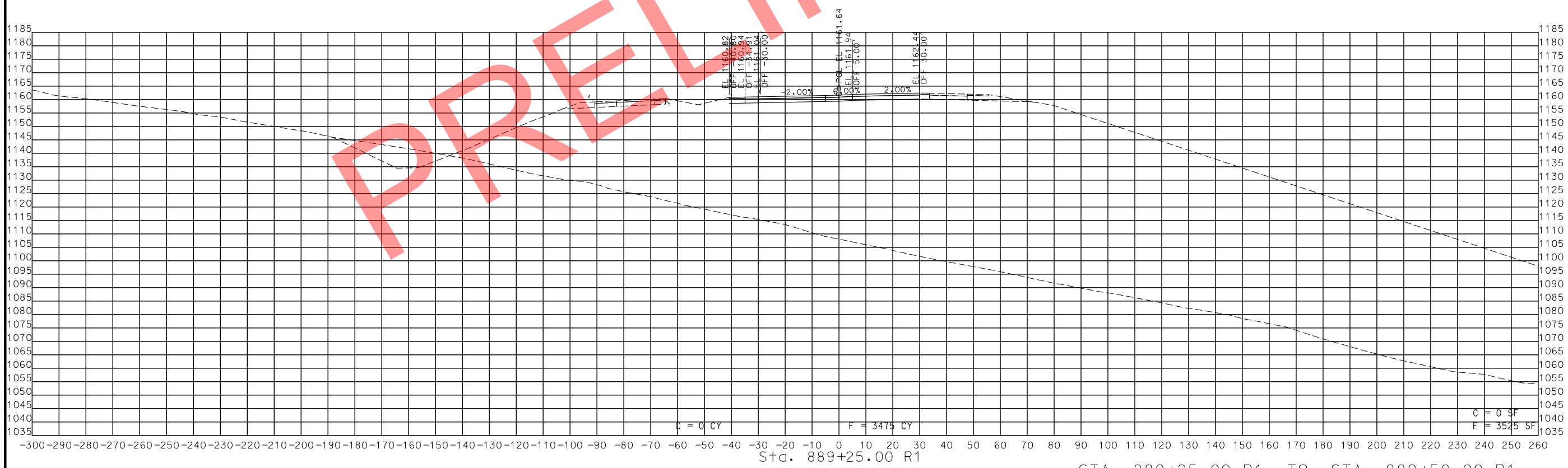
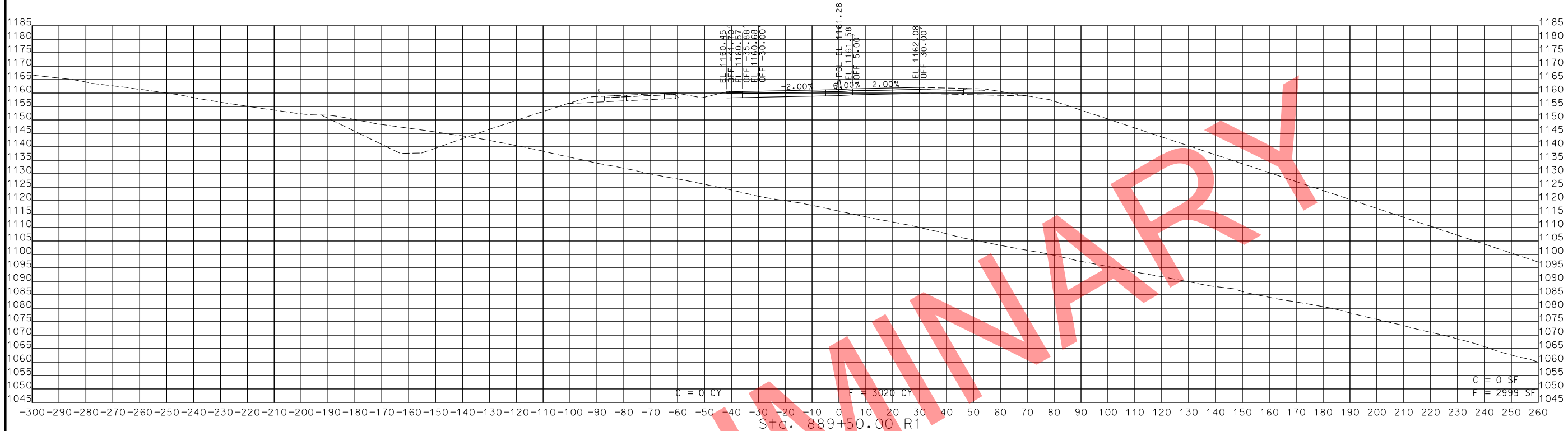

STA. 889+25.00 R1 TO STA. 889+50.00 R1

MISSOURI HIGHWAYS AND TRANSPORTATION COMMISSION

ROUTE 49 CROSS SECTIONS SHEET 128 OF 206





THIS SHEET HAS BEEN SIGNED, SEALED AND DATED ELECTRONICALLY.

DATE PREPARED  
11/12/2019

ROUTE 49 STATE MO

DISTRICT SW SHEET NO. 172

COUNTY MCDONALD

JOB NO. J7P0601

CONTRACT ID.

PROJECT NO.

BRIDGE NO.

DESCRIPTION

DATE

MISSOURI HIGHWAYS AND TRANSPORTATION COMMISSION

105 WEST CAPITOL JEFFERSON CITY, MO 65102

1-888-ASK-MODOT (1-888-275-6636)

MoDOT

ROUTE 49 CROSS SECTIONS SHEET 129 OF 206

IF A SEAL IS PRESENT ON THIS SHEET IT HAS BEEN ELECTRONICALLY SEALED AND DATED.

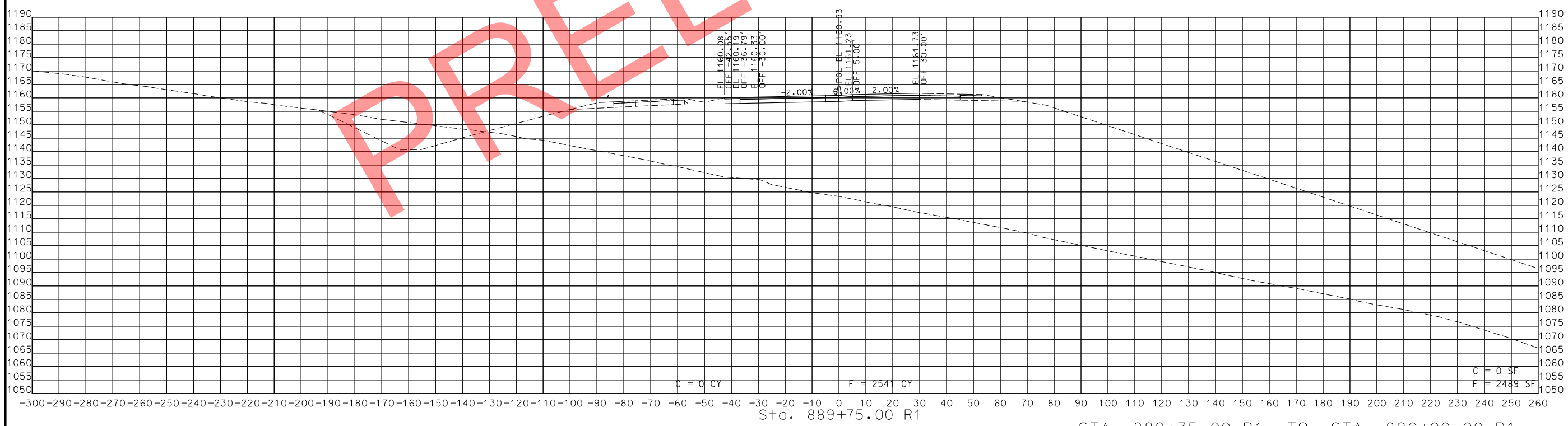
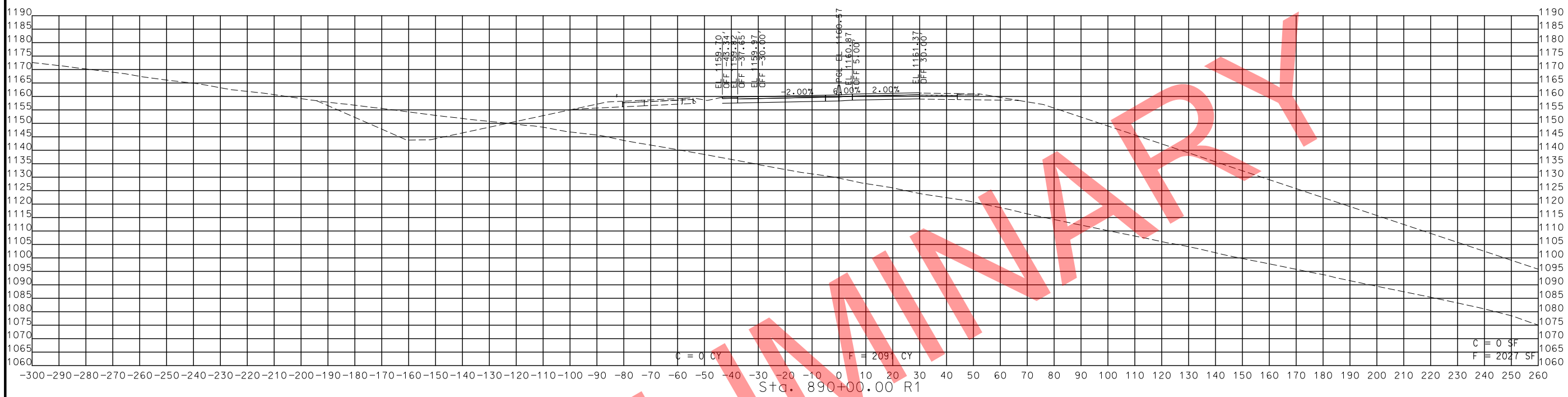

STA. 889+75.00 R1 TO STA. 890+00.00 R1

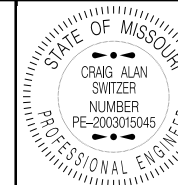

THIS SHEET HAS BEEN SIGNED, SEALED AND DATED ELECTRONICALLY.

DATE PREPARED 11/12/2019

ROUTE 49 STATE MO

DISTRICT SW SHEET NO. 173

COUNTY MCDONALD

JOB NO. J7P0601

CONTRACT ID.

PROJECT NO.

BRIDGE NO.

DESCRIPTION

DATE

MISSOURI HIGHWAYS AND TRANSPORTATION COMMISSION

105 WEST CAPITOL JEFFERSON CITY, MO 65102

1-888-ASK-MODOT (1-888-275-6636)

MoDOT logo

ROUTE 49 CROSS SECTIONS SHEET 130 OF 206

IF A SEAL IS PRESENT ON THIS SHEET IT HAS BEEN ELECTRONICALLY SEALED AND DATED.

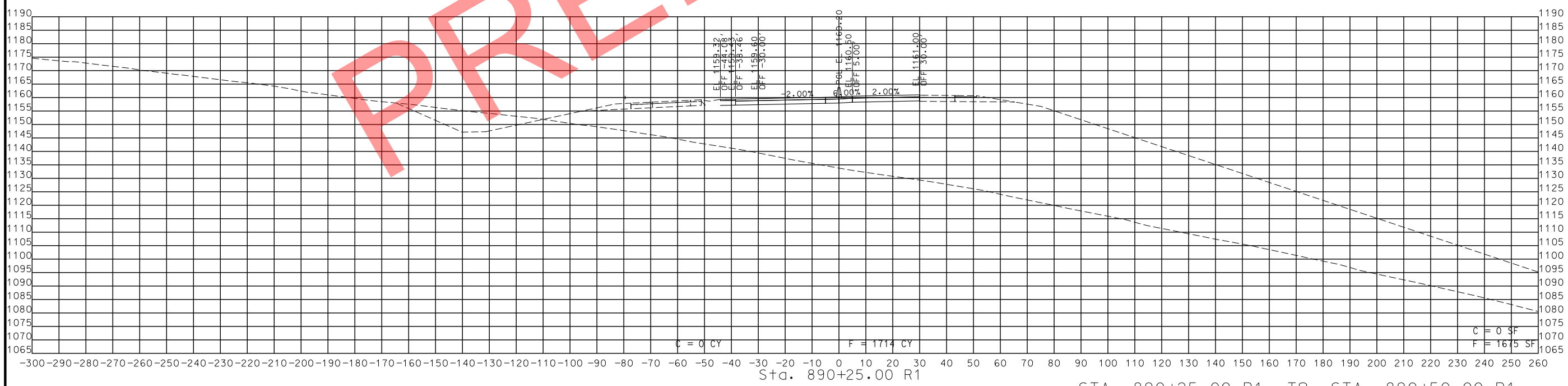

STA. 890+25.00 R1 TO STA. 890+50.00 R1

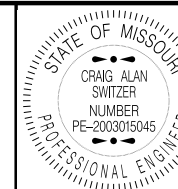

THIS SHEET HAS BEEN SIGNED, SEALED AND DATED ELECTRONICALLY.

DATE PREPARED  
11/12/2019

ROUTE 49 STATE MO

DISTRICT SW SHEET NO. 174

COUNTY MCDONALD

JOB NO. J7P0601

CONTRACT ID.

PROJECT NO.

BRIDGE NO.

DESCRIPTION

DATE

MISSOURI HIGHWAYS AND TRANSPORTATION COMMISSION



105 WEST CAPITOL JEFFERSON CITY, MO 65102 1-888-ASK-MODOT (1-888-275-6636)

ROUTE 49 CROSS SECTIONS SHEET 131 OF 206

IF A SEAL IS PRESENT ON THIS SHEET IT HAS BEEN ELECTRONICALLY SEALED AND DATED.

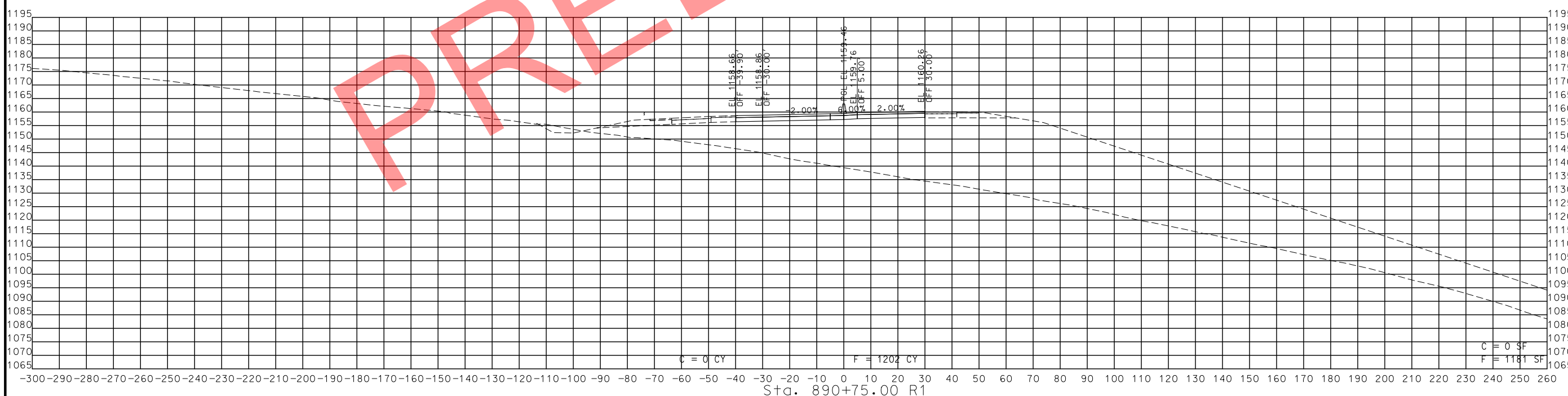
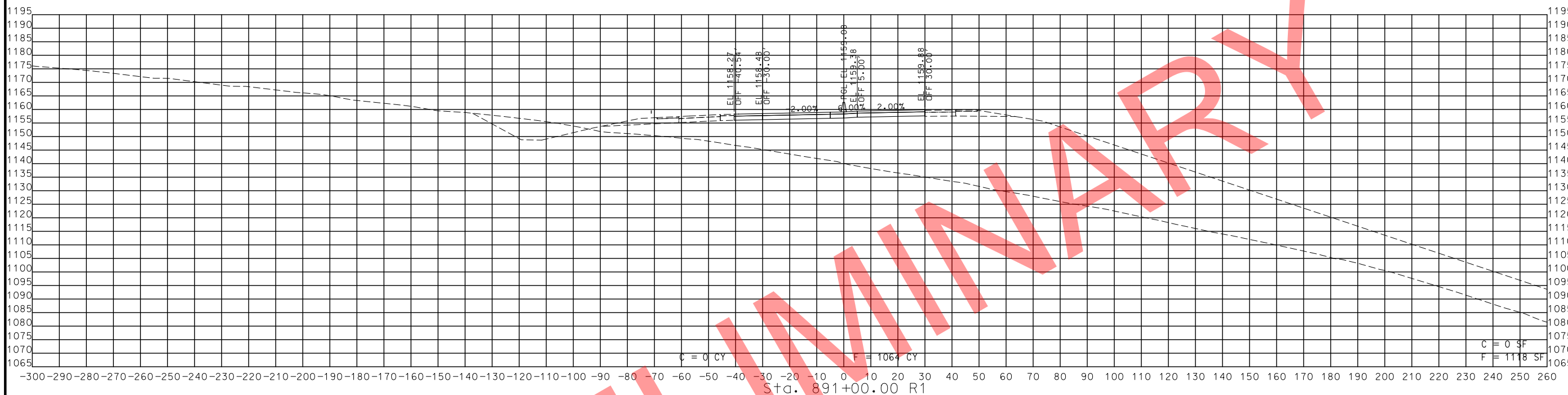

STA. 890+75.00 R1 TO STA. 891+00.00 R1

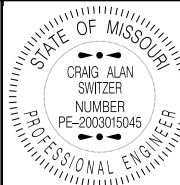

THIS SHEET HAS BEEN SIGNED, SEALED AND DATED ELECTRONICALLY.

DATE PREPARED  
11/12/2019

ROUTE 49 STATE MO

DISTRICT SW SHEET NO. 175

COUNTY MCDONALD

JOB NO. J7P0601

CONTRACT ID.

PROJECT NO.

BRIDGE NO.

DESCRIPTION

DATE

MISSOURI HIGHWAYS AND TRANSPORTATION COMMISSION

105 WEST CAPITOL JEFFERSON CITY, MO 65102

1-888-ASK-MODOT (1-888-275-6636)

MoDOT

ROUTE 49 CROSS SECTIONS SHEET 132 OF 206

IF A SEAL IS PRESENT ON THIS SHEET IT HAS BEEN ELECTRONICALLY SEALED AND DATED.

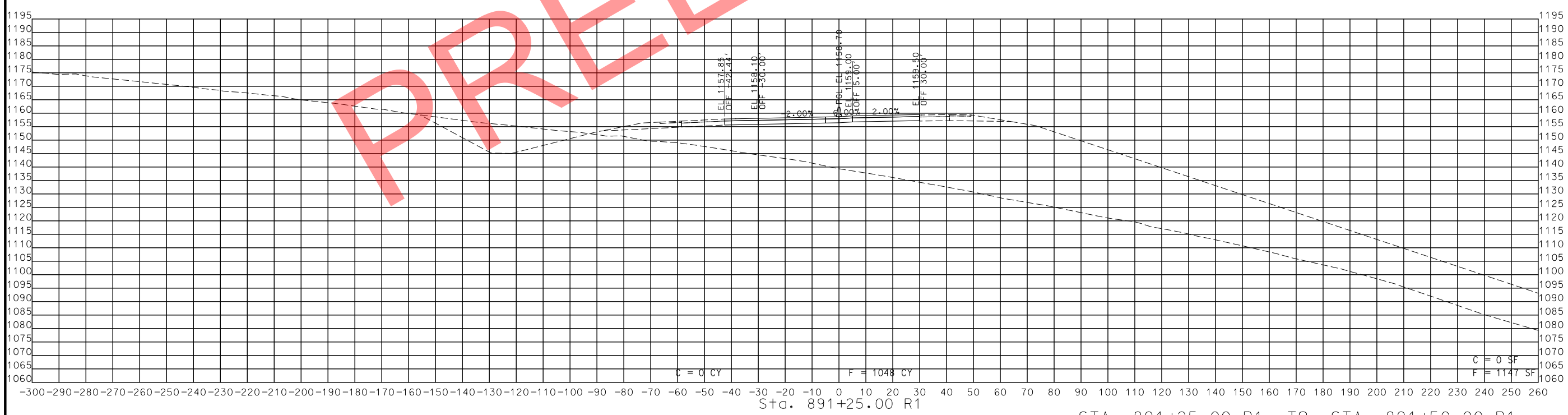
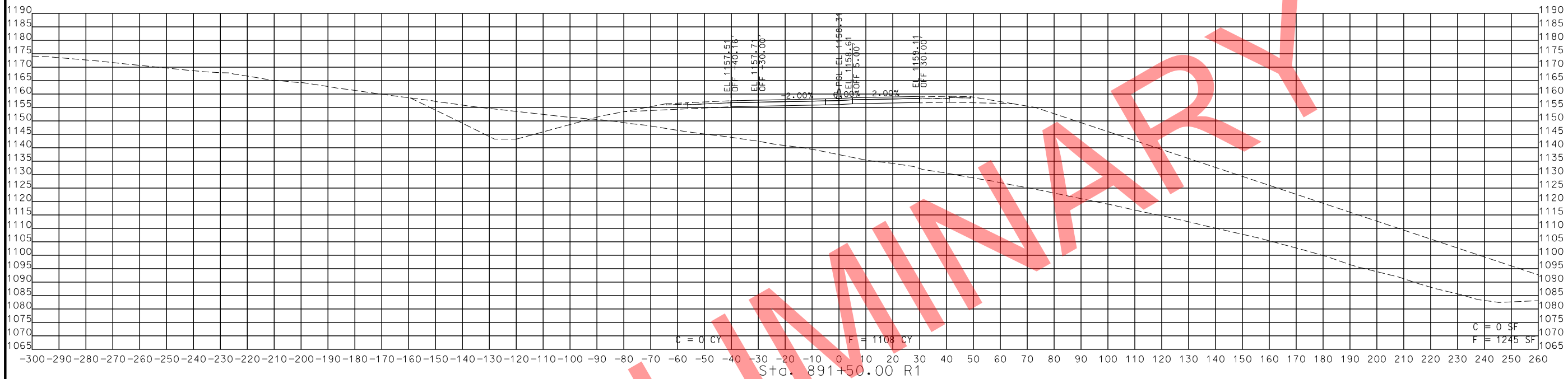

STA. 891+25.00 R1 TO STA. 891+50.00 R1

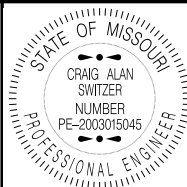

THIS SHEET HAS BEEN SIGNED, SEALED AND DATED ELECTRONICALLY.

DATE PREPARED 11/12/2019

ROUTE 49 STATE MO

DISTRICT SW SHEET NO. 176

COUNTY MCDONALD

JOB NO. J7P0601

CONTRACT ID.

PROJECT NO.

BRIDGE NO.

DESCRIPTION

DATE

MISSOURI HIGHWAYS AND TRANSPORTATION COMMISSION

105 WEST CAPITOL JEFFERSON CITY, MO 65102

1-888-ASK-MODOT (1-888-275-6636)

MoDOT logo

ROUTE 49 CROSS SECTIONS SHEET 133 OF 206

IF A SEAL IS PRESENT ON THIS SHEET IT HAS BEEN ELECTRONICALLY SEALED AND DATED.

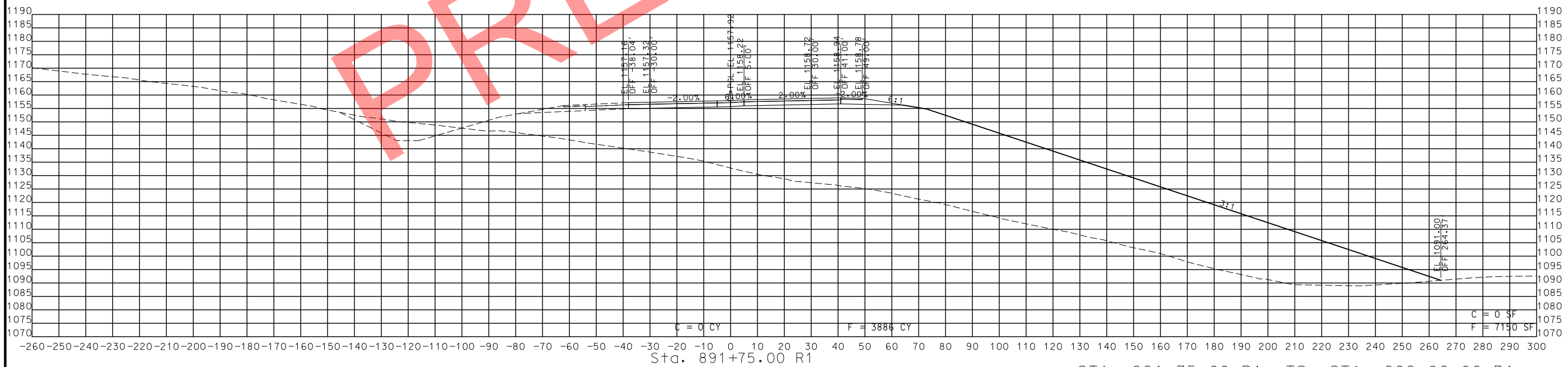
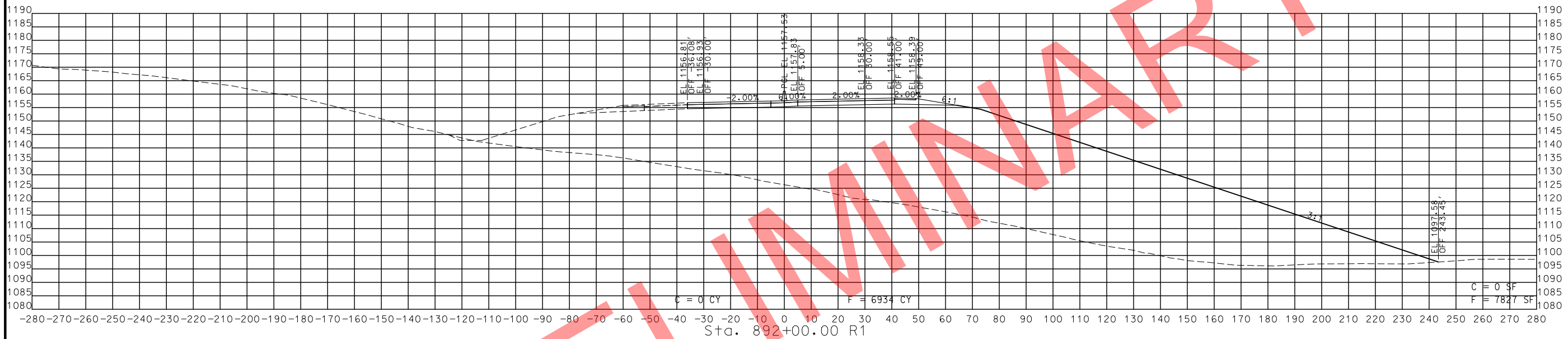

STA. 891+75.00 R1 TO STA. 892+00.00 R1



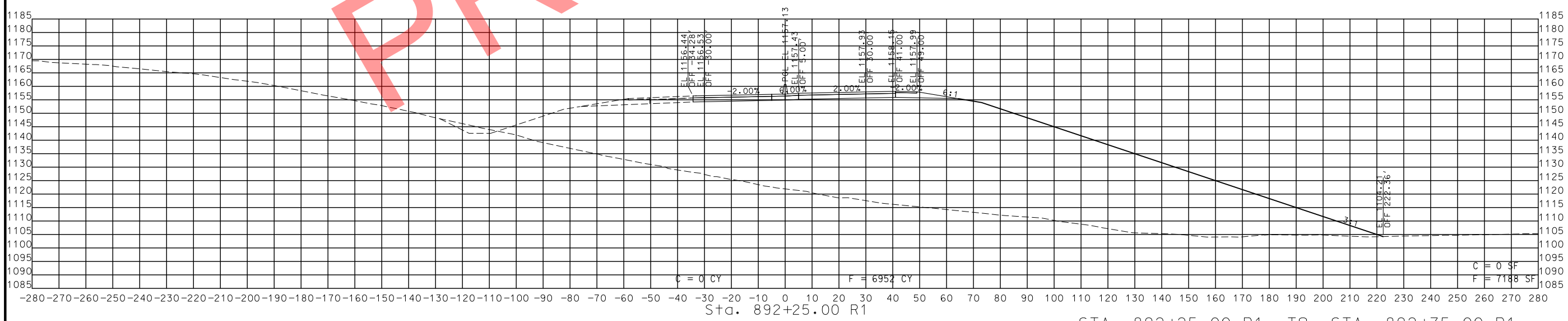
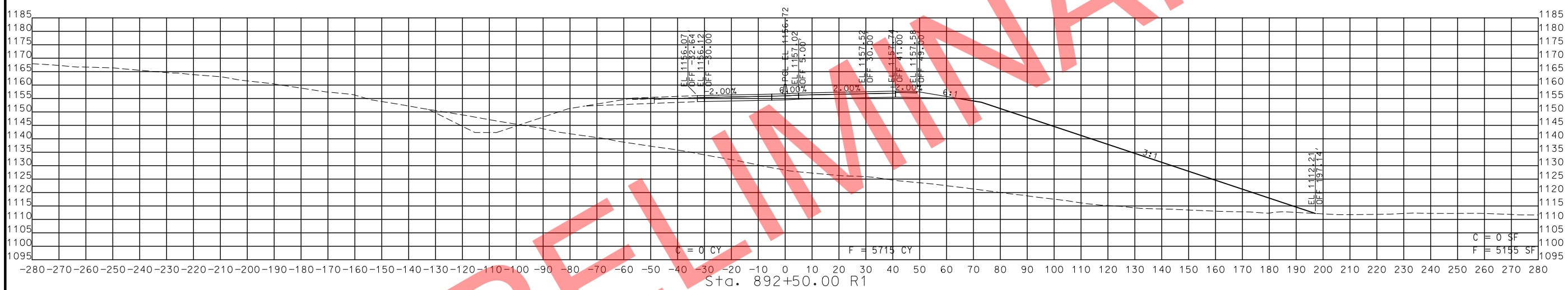
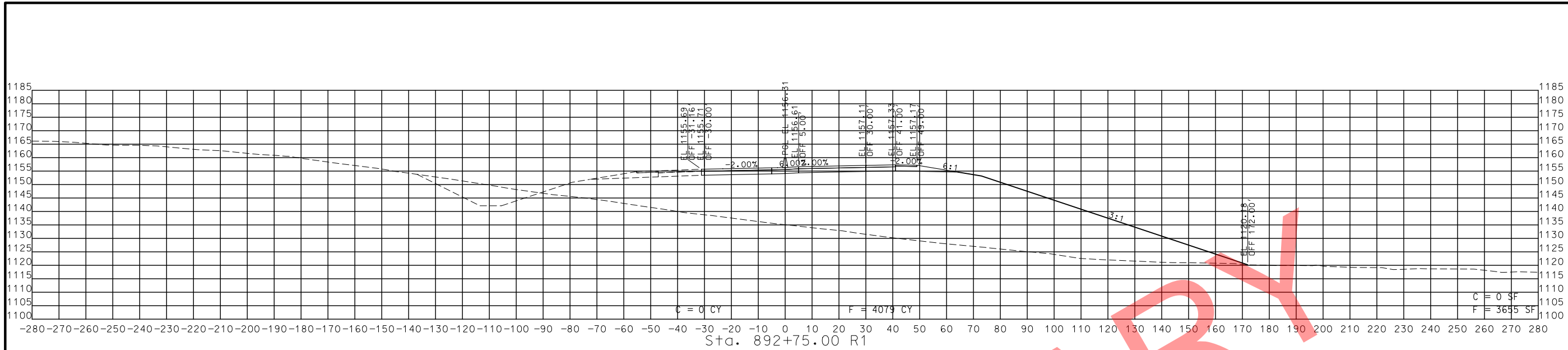

STA. 892+25.00 R1 TO STA. 892+75.00 R1

PRELIMINARY

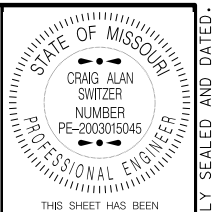

THIS SHEET HAS BEEN SIGNED, SEALED AND DATED ELECTRONICALLY.

DATE PREPARED  
11/12/2019

ROUTE 49	STATE MO
DISTRICT SW	SHEET NO. 177

COUNTY  
MCDONALD

JOB NO.  
J7P0601

CONTRACT ID.

PROJECT NO.

BRIDGE NO.

DATE	DESCRIPTION

MISSOURI HIGHWAYS AND TRANSPORTATION COMMISSION

105 WEST CAPITOL  
JEFFERSON CITY, MO 65102  
1-888-ASK-MODOT (1-888-275-6636)

ROUTE 49  
CROSS SECTIONS  
SHEET 134 OF 206

IF A SEAL IS PRESENT ON THIS SHEET IT HAS BEEN ELECTRONICALLY SEALED AND DATED.

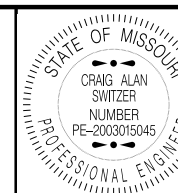

THIS SHEET HAS BEEN SIGNED, SEALED AND DATED ELECTRONICALLY.

DATE PREPARED  
11/12/2019

ROUTE 49 STATE MO

DISTRICT SW SHEET NO. 178

COUNTY MCDONALD

JOB NO. J7P0601

CONTRACT ID.

PROJECT NO.

BRIDGE NO.

DESCRIPTION

DATE

MISSOURI HIGHWAYS AND TRANSPORTATION COMMISSION

105 WEST CAPITOL JEFFERSON CITY, MO 65102

1-888-ASK-MODOT (1-888-275-6636)

ROUTE 49 CROSS SECTIONS SHEET 135 OF 206

IF A SEAL IS PRESENT ON THIS SHEET IT HAS BEEN ELECTRONICALLY SEALED AND DATED.

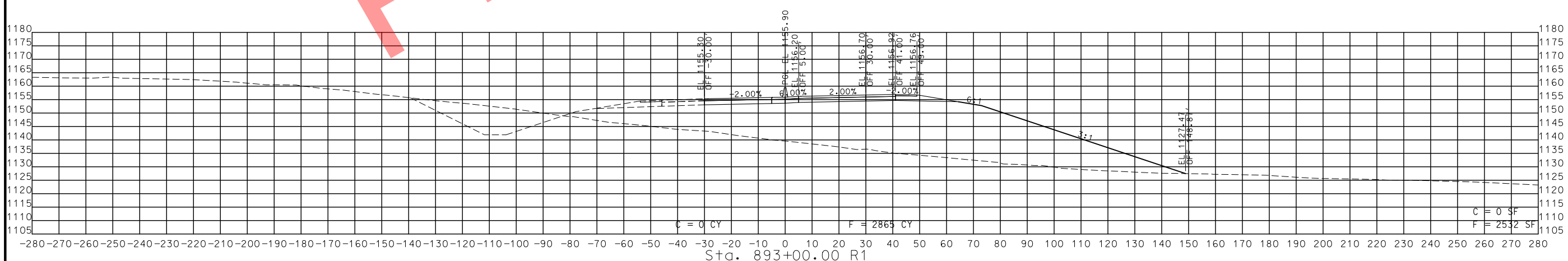
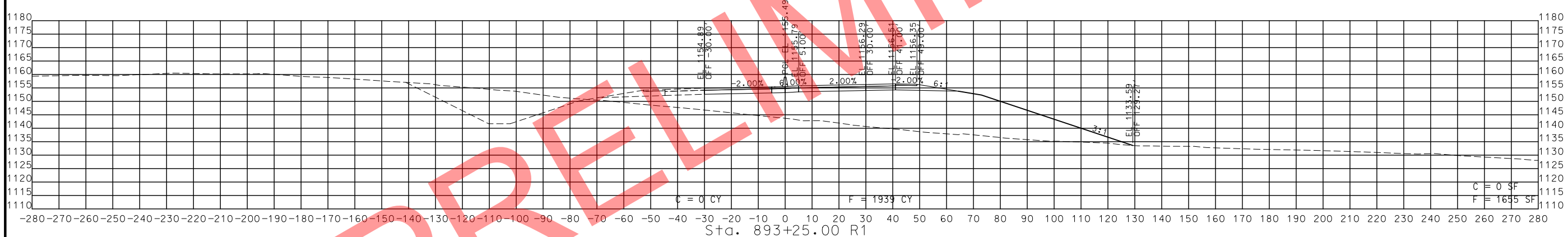
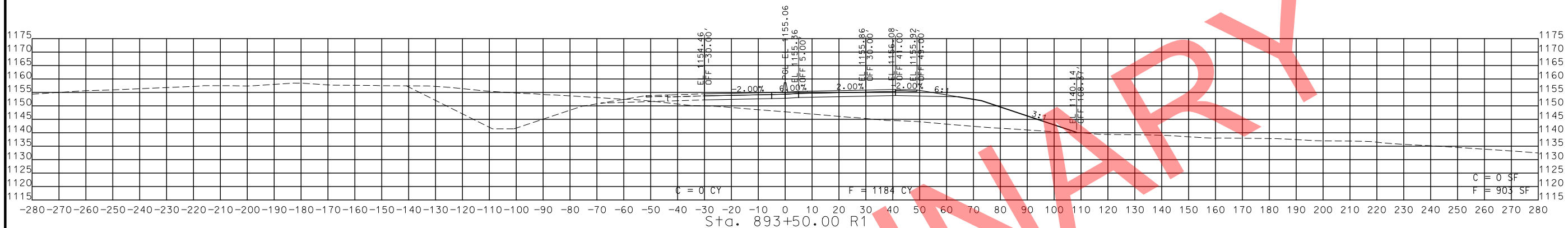

STA. 893+00.00 R1 TO STA. 893+50.00 R1



PRELIMINARY

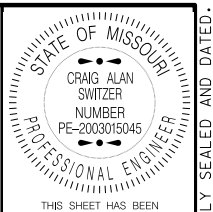

THIS SHEET HAS BEEN SIGNED, SEALED AND DATED ELECTRONICALLY.

DATE PREPARED 11/12/2019

ROUTE 49 STATE MO  
 DISTRICT SW SHEET NO. 179  
 COUNTY MCDONALD  
 JOB NO. J7P0601  
 CONTRACT ID.

PROJECT NO.  
 BRIDGE NO.

DATE	DESCRIPTION

MISSOURI HIGHWAYS AND TRANSPORTATION COMMISSION  
  
 105 WEST CAPITOL  
 JEFFERSON CITY, MO 65102  
 1-888-ASK-MODOT (1-888-278-6636)

ROUTE 49  
 CROSS SECTIONS  
 SHEET 136 OF 206

STA. 893+75.00 R1 TO STA. 894+50.00 R1

IF A SEAL IS PRESENT ON THIS SHEET IT HAS BEEN ELECTRONICALLY SEALED AND DATED.

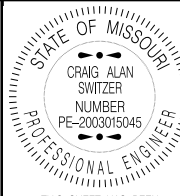

THIS SHEET HAS BEEN SIGNED, SEALED AND DATED ELECTRONICALLY.

DATE PREPARED  
11/12/2019

ROUTE 49 STATE MO

DISTRICT SW SHEET NO. 180

COUNTY MCDONALD

JOB NO. J7P0601

CONTRACT ID.

PROJECT NO.

BRIDGE NO.

DATE	DESCRIPTION

MISSOURI HIGHWAYS AND TRANSPORTATION COMMISSION



105 WEST CAPITOL  
JEFFERSON CITY, MO 65102  
1-888-ASK-MODOT (1-888-275-6636)

ROUTE 49  
CROSS SECTIONS  
SHEET 137 OF 206

IF A SEAL IS PRESENT ON THIS SHEET IT HAS BEEN ELECTRONICALLY SEALED AND DATED.

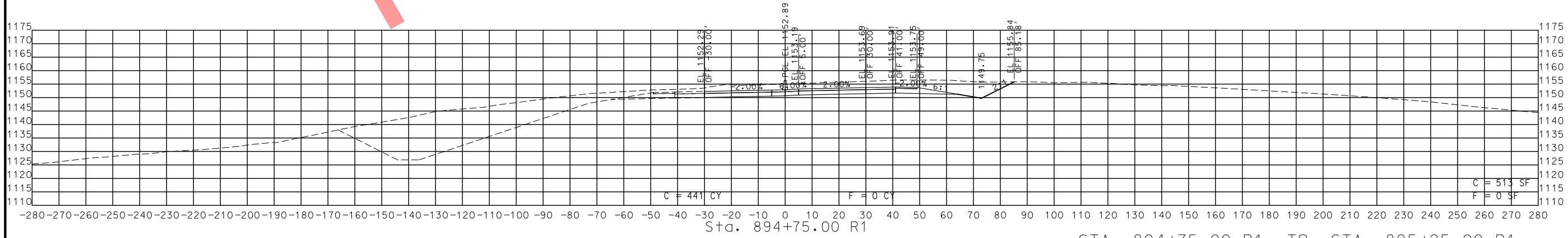
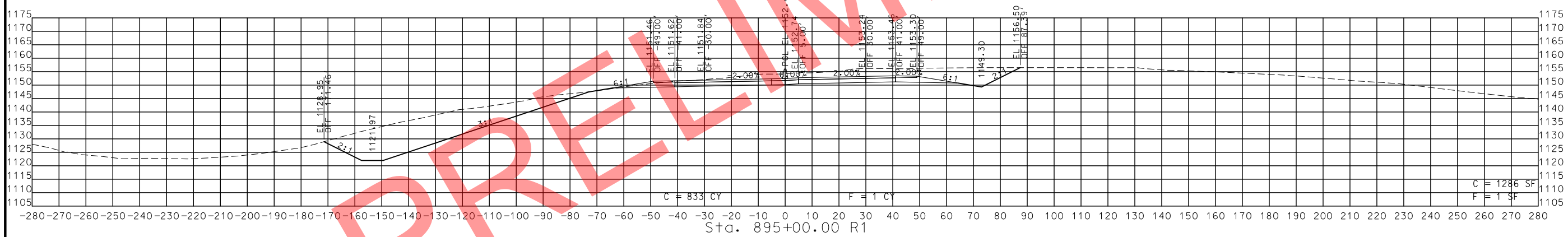
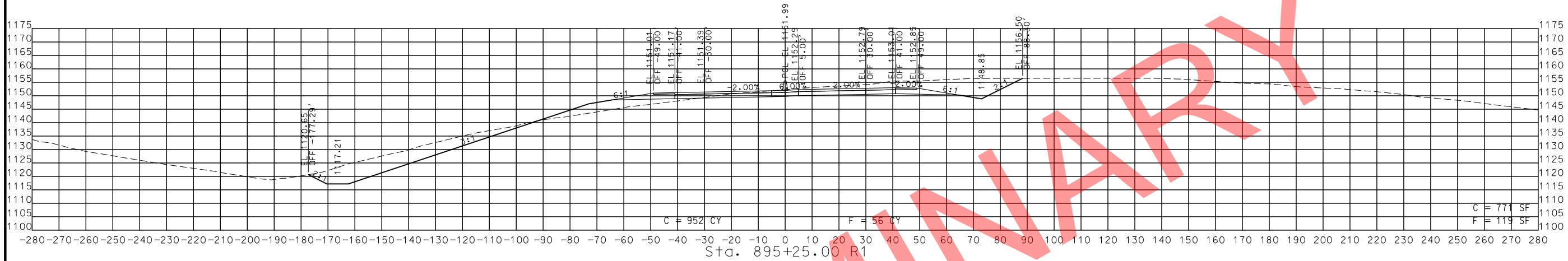

STA. 894+75.00 R1 TO STA. 895+25.00 R1

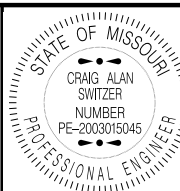

THIS SHEET HAS BEEN SIGNED, SEALED AND DATED ELECTRONICALLY.

DATE PREPARED 11/12/2019

ROUTE 49 STATE MO

DISTRICT SW SHEET NO. 181

COUNTY MCDONALD

JOB NO. J7P0601

CONTRACT ID.

PROJECT NO.

BRIDGE NO.

DESCRIPTION

DATE

MISSOURI HIGHWAYS AND TRANSPORTATION COMMISSION

105 WEST CAPITOL JEFFERSON CITY, MO 65102

1-888-ASK-MODOT (1-888-275-6636)

MoDOT

ROUTE 49 CROSS SECTIONS SHEET 138 OF 206

IF A SEAL IS PRESENT ON THIS SHEET IT HAS BEEN ELECTRONICALLY SEALED AND DATED.

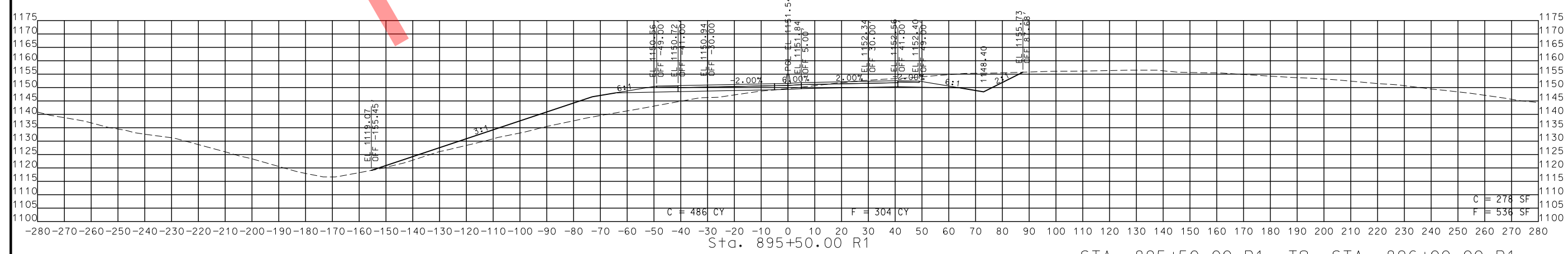
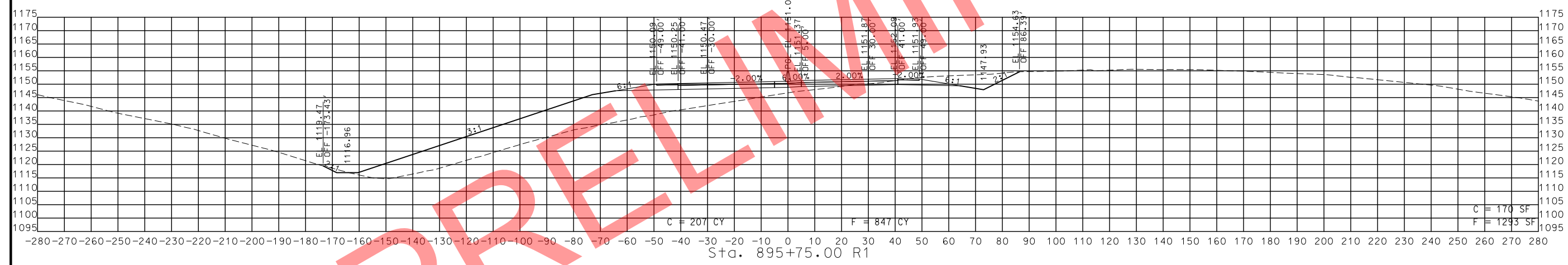
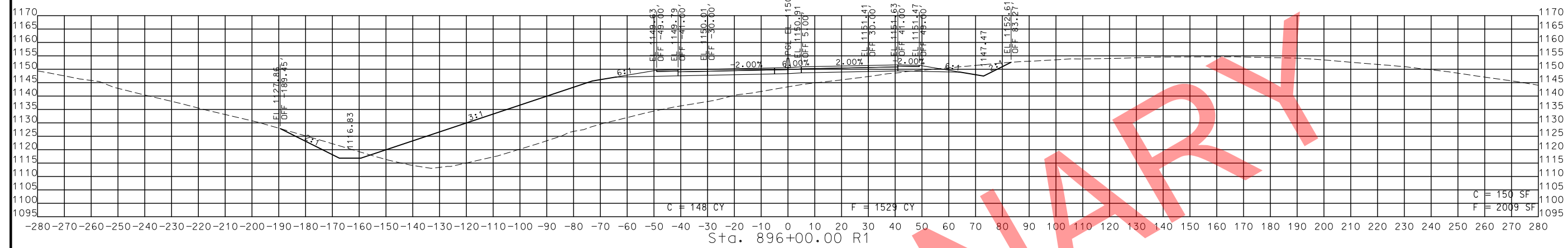

STA. 895+50.00 R1 TO STA. 896+00.00 R1

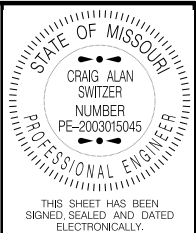

THIS SHEET HAS BEEN SIGNED, SEALED AND DATED ELECTRONICALLY.

DATE PREPARED 11/12/2019	
ROUTE 49	STATE MO
DISTRICT SW	SHEET NO. 182
COUNTY MCDONALD	
JOB NO. J7P0601	
CONTRACT ID.	
PROJECT NO.	
BRIDGE NO.	

DESCRIPTION	DATE

MISSOURI HIGHWAYS AND TRANSPORTATION COMMISSION



105 WEST CAPITOL  
JEFFERSON CITY, MO 65102  
1-888-ASK-MODOT (1-888-275-6636)

ROUTE 49  
CROSS SECTIONS  
SHEET 139 OF 206

IF A SEAL IS PRESENT ON THIS SHEET IT HAS BEEN ELECTRONICALLY SEALED AND DATED.

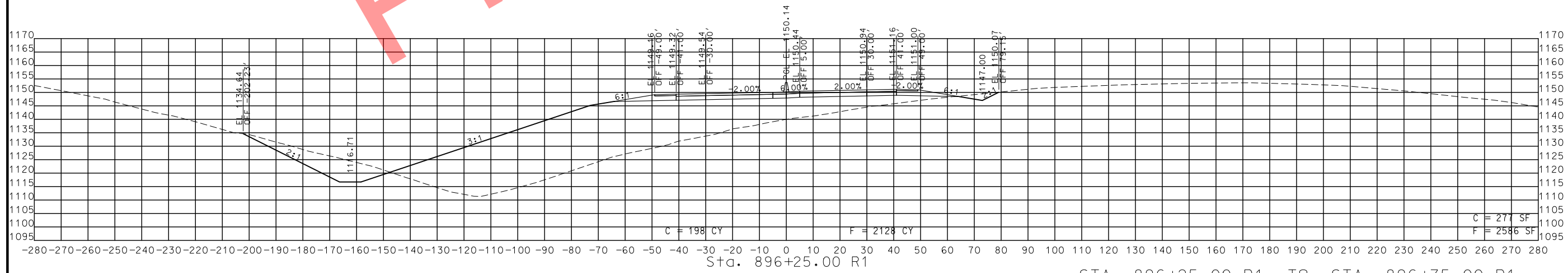
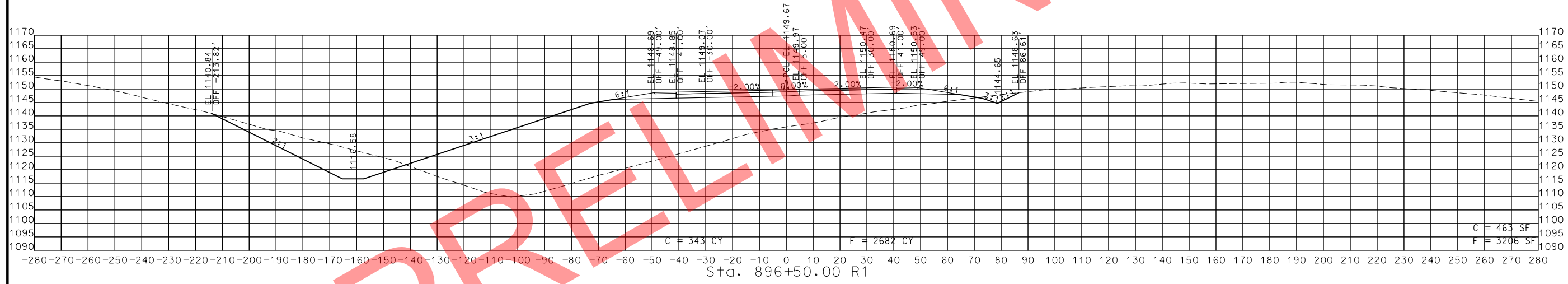
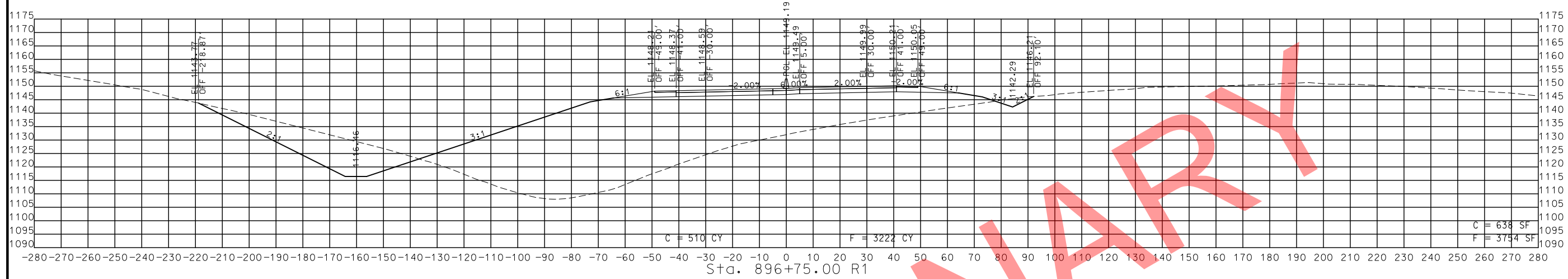

STA. 896+25.00 R1 TO STA. 896+75.00 R1

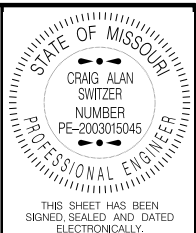

THIS SHEET HAS BEEN SIGNED, SEALED AND DATED ELECTRONICALLY.

DATE PREPARED  
11/12/2019

ROUTE 49 STATE MO  
DISTRICT SW SHEET NO. 183

COUNTY  
MCDONALD  
JOB NO.  
J7P0601  
CONTRACT ID.

PROJECT NO.

BRIDGE NO.

DATE	DESCRIPTION

MISSOURI HIGHWAYS AND TRANSPORTATION COMMISSION

MoDOT

105 WEST CAPITOL  
JEFFERSON CITY, MO 65102  
1-888-ASK-MODOT (1-888-278-6636)

ROUTE 49  
CROSS SECTIONS  
SHEET 140 OF 206

IF A SEAL IS PRESENT ON THIS SHEET IT HAS BEEN ELECTRONICALLY SEALED AND DATED.

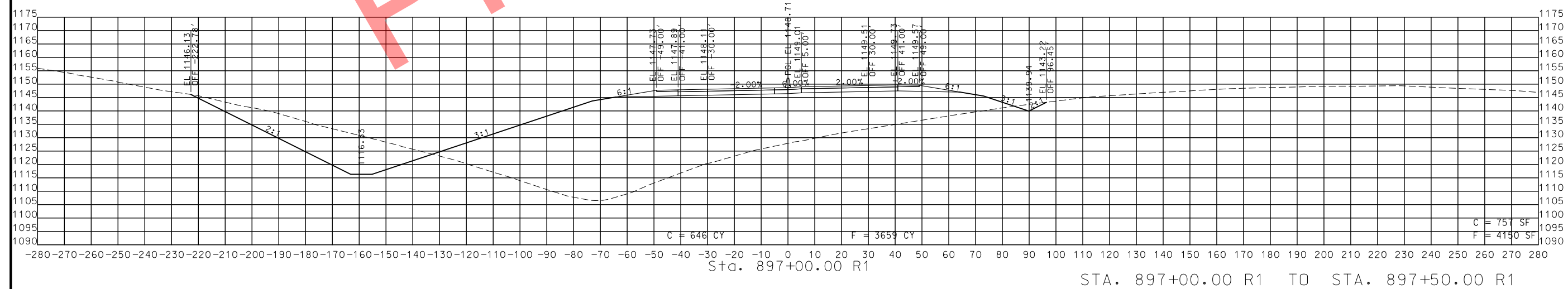
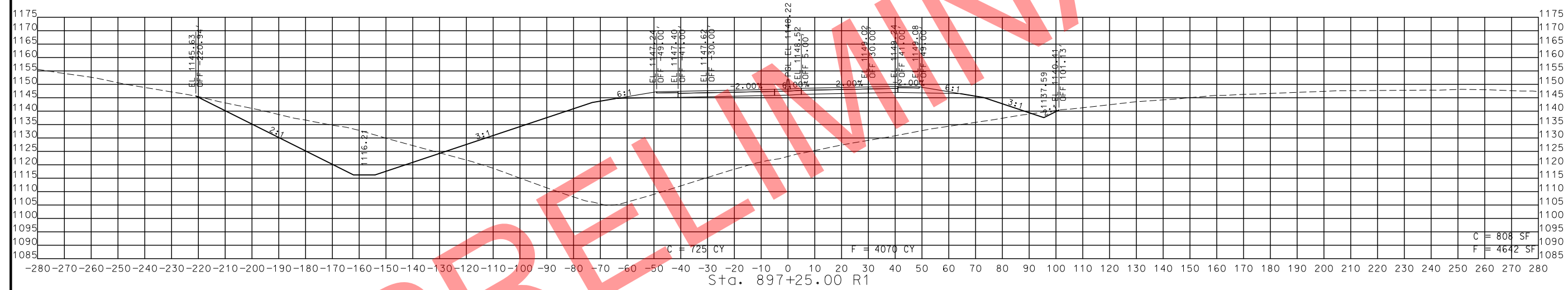
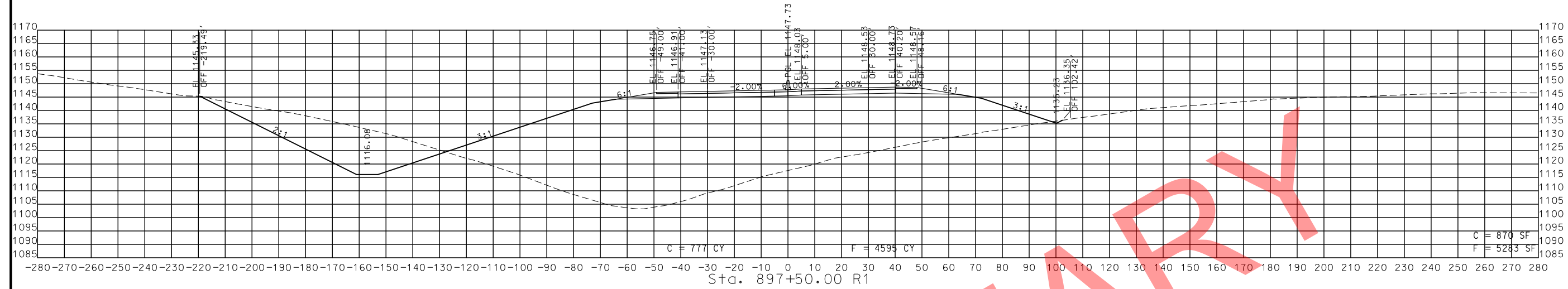

STA. 897+00.00 R1 TO STA. 897+50.00 R1

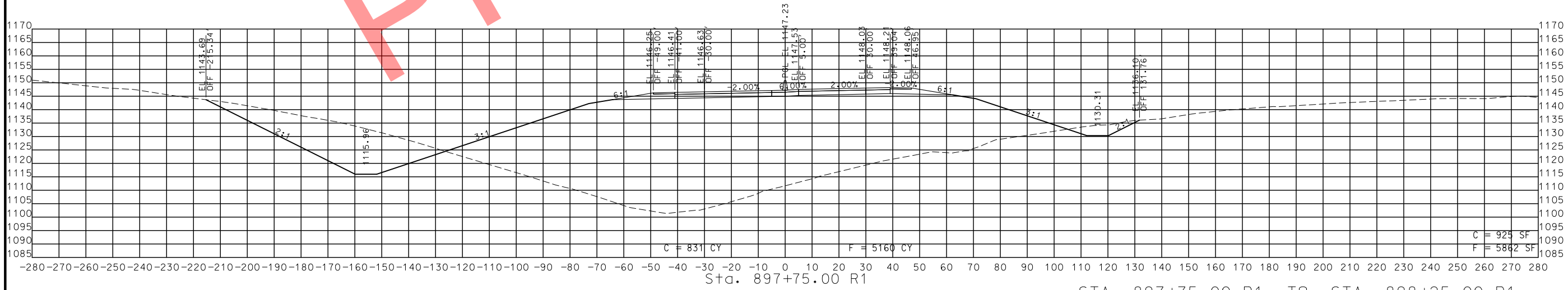
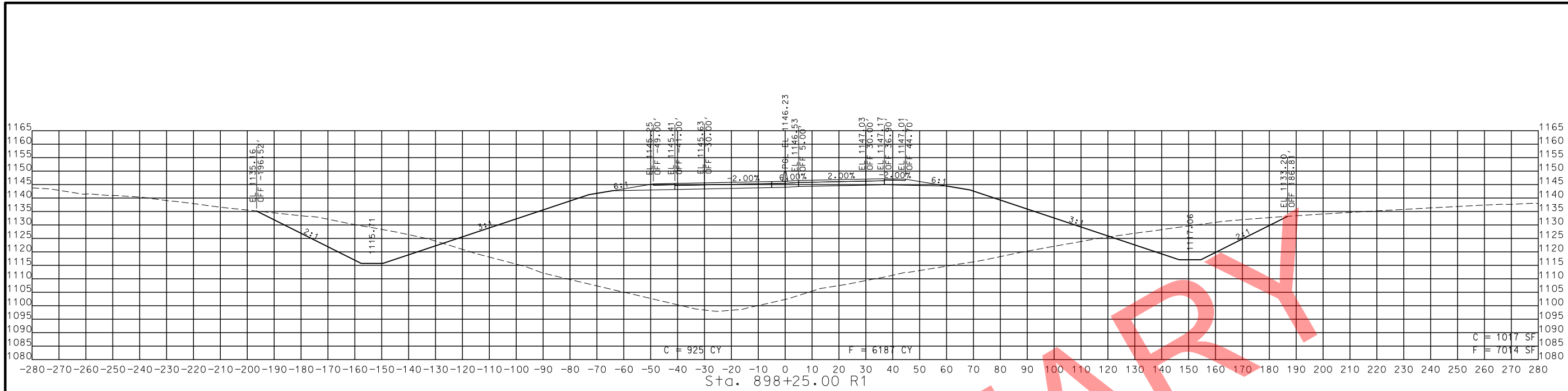

STA. 897+75.00 R1 TO STA. 898+25.00 R1

PRELIMINARY

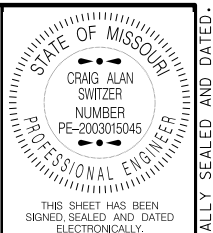

STATE OF MISSOURI  
 CRAIG ALAN SWITZER  
 NUMBER PE-2003015045  
 PROFESSIONAL ENGINEER

THIS SHEET HAS BEEN SIGNED, SEALED AND DATED ELECTRONICALLY.

DATE PREPARED: 11/12/2019

ROUTE 49 STATE MO  
 DISTRICT SW SHEET NO. 184  
 COUNTY MCDONALD  
 JOB NO. J7P0601  
 CONTRACT ID.  
 PROJECT NO.  
 BRIDGE NO.

DATE	DESCRIPTION

MISSOURI HIGHWAYS AND TRANSPORTATION COMMISSION

105 WEST CAPITOL  
 JEFFERSON CITY, MO 65102  
 1-888-ASK-MODOT (1-888-275-6636)

ROUTE 49  
 CROSS SECTIONS  
 SHEET 141 OF 206

IF A SEAL IS PRESENT ON THIS SHEET IT HAS BEEN ELECTRONICALLY SEALED AND DATED.



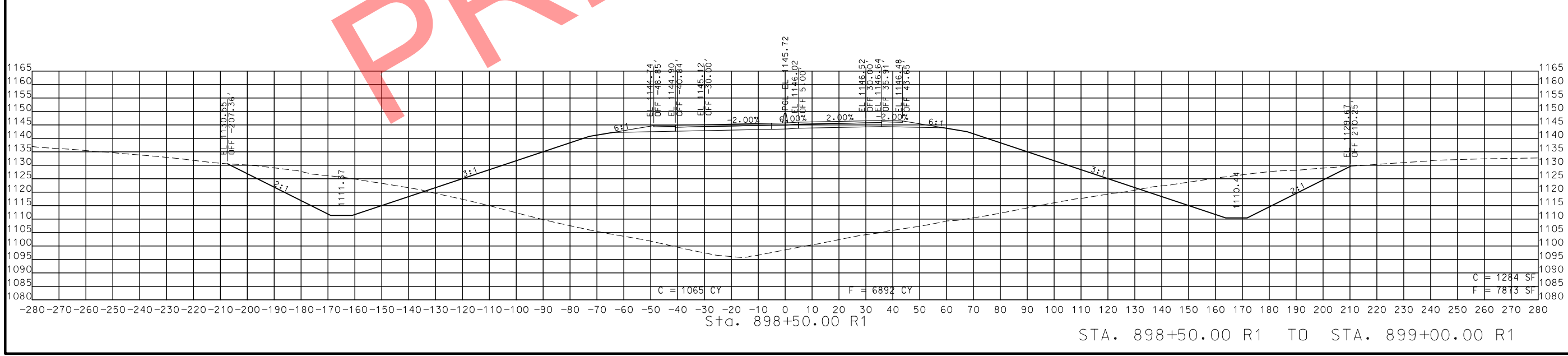
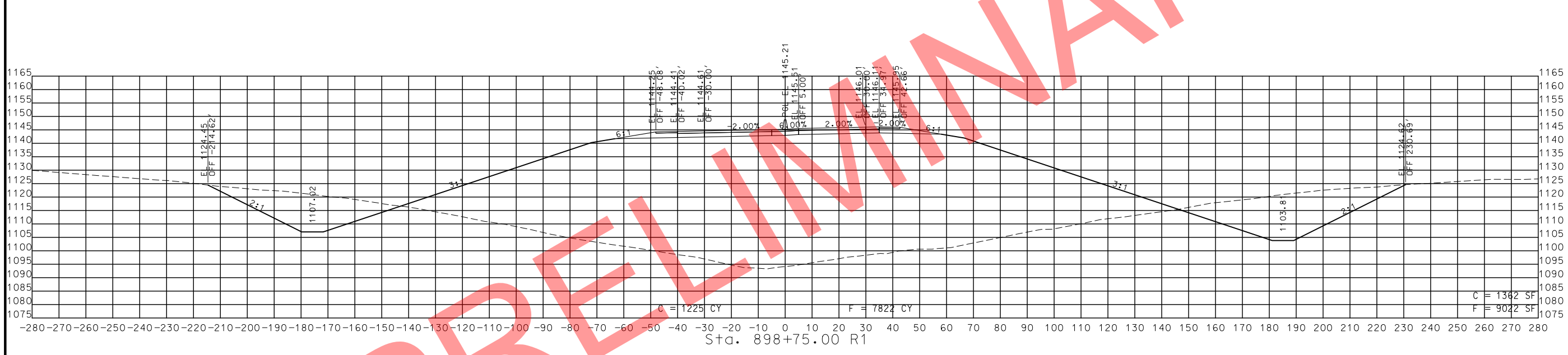
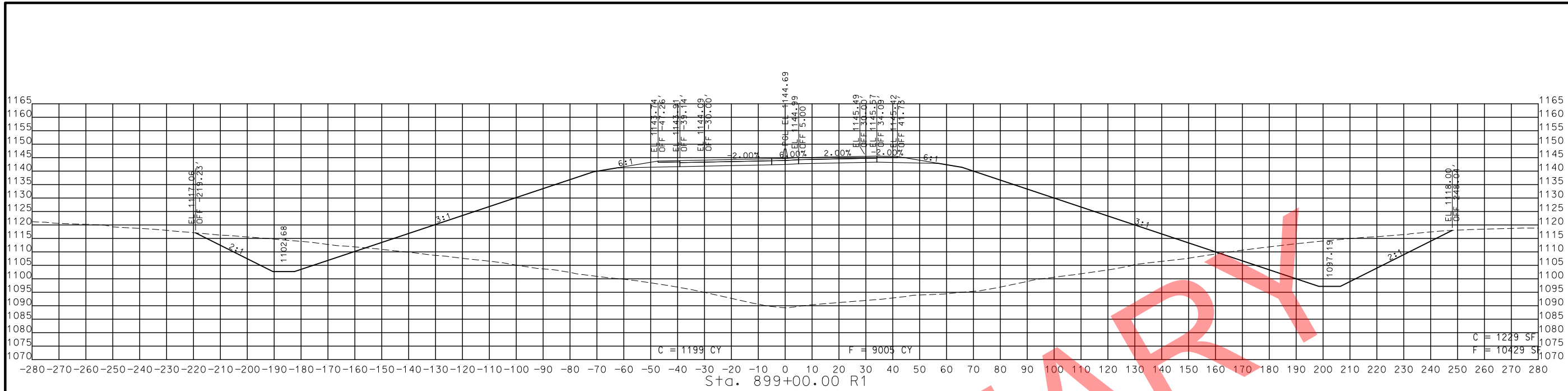

STA. 898+50.00 R1 TO STA. 899+00.00 R1

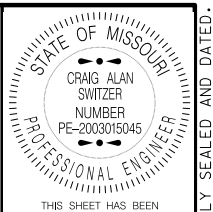

THIS SHEET HAS BEEN SIGNED, SEALED AND DATED ELECTRONICALLY.

DATE PREPARED 11/12/2019

ROUTE 49 STATE MO  
DISTRICT SW SHEET NO. 185

COUNTY MCDONALD

JOB NO. J7P0601

CONTRACT ID.

PROJECT NO.

BRIDGE NO.

DATE	DESCRIPTION

MISSOURI HIGHWAYS AND TRANSPORTATION COMMISSION  
  
 105 WEST CAPITOL  
 JEFFERSON CITY, MO 65102  
 1-888-ASK-MODOT (1-888-275-6636)

ROUTE 49  
 CROSS SECTIONS  
 SHEET 142 OF 206

IF A SEAL IS PRESENT ON THIS SHEET IT HAS BEEN ELECTRONICALLY SEALED AND DATED.

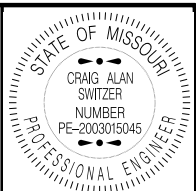

THIS SHEET HAS BEEN SIGNED, SEALED AND DATED ELECTRONICALLY.

DATE PREPARED  
11/12/2019

ROUTE 49 STATE MO

DISTRICT SW SHEET NO. 186

COUNTY MCDONALD

JOB NO. J7P0601

CONTRACT ID.

PROJECT NO.

BRIDGE NO.

DATE	DESCRIPTION

MISSOURI HIGHWAYS AND TRANSPORTATION COMMISSION

105 WEST CAPITOL JEFFERSON CITY, MO 65102

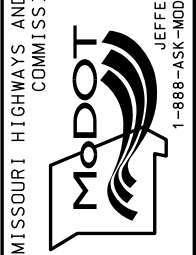

1-888-ASK-MODOT (1-888-275-6636)

ROUTE 49 CROSS SECTIONS SHEET 143 OF 206

IF A SEAL IS PRESENT ON THIS SHEET IT HAS BEEN ELECTRONICALLY SEALED AND DATED.

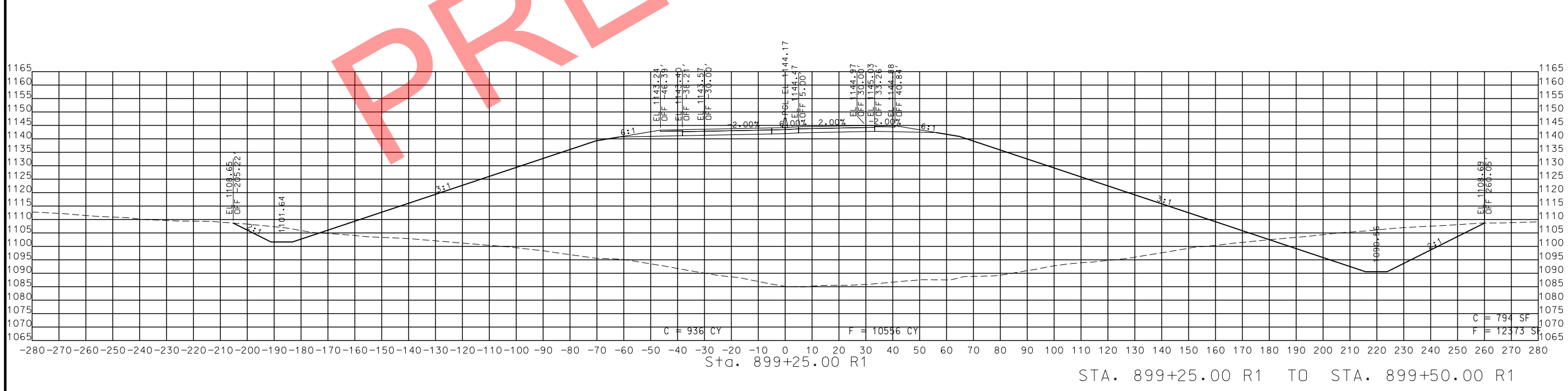
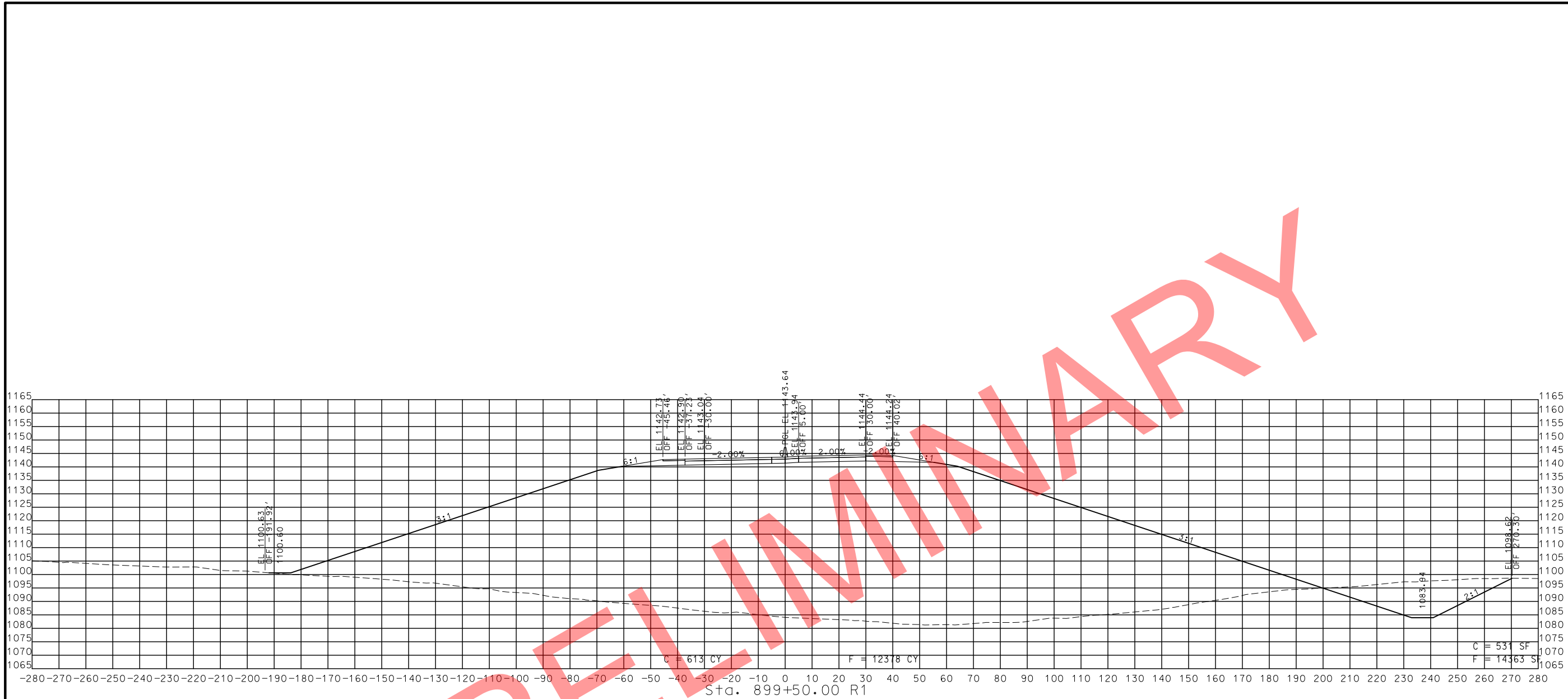

STA. 899+25.00 R1 TO STA. 899+50.00 R1

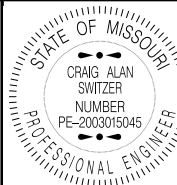

THIS SHEET HAS BEEN SIGNED, SEALED AND DATED ELECTRONICALLY.

DATE PREPARED  
11/12/2019

ROUTE 49 STATE MO

DISTRICT SW SHEET NO. 187

COUNTY  
MCDONALD

JOB NO.  
J7P0601

CONTRACT ID.

PROJECT NO.

BRIDGE NO.

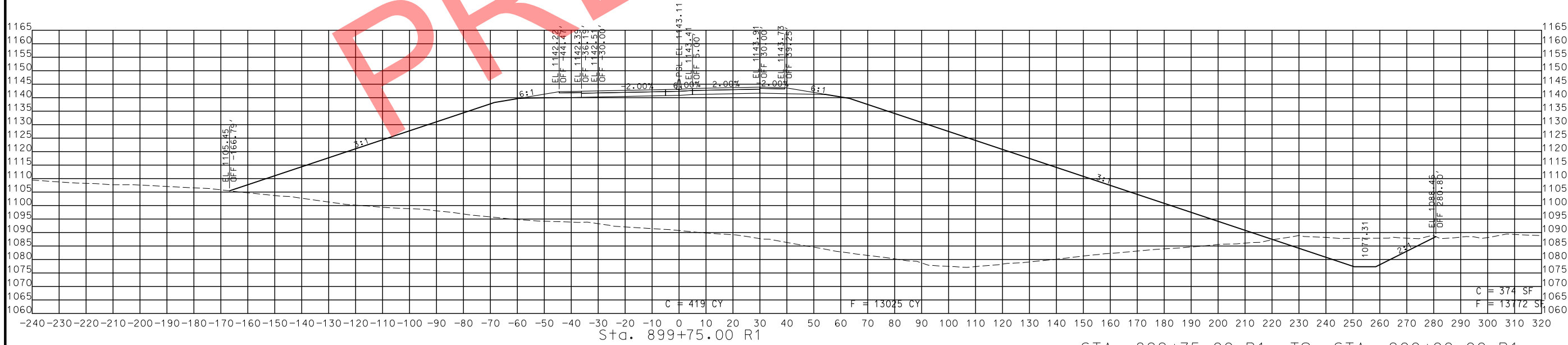
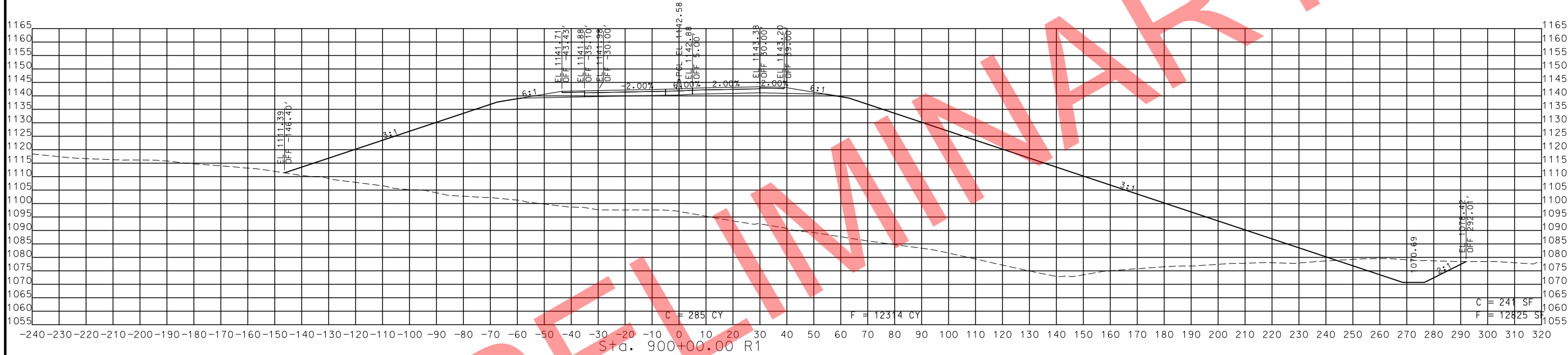

STA. 899+75.00 R1 TO STA. 900+00.00 R1

PRELIMINARY

DATE	DESCRIPTION

MISSOURI HIGHWAYS AND TRANSPORTATION COMMISSION



105 WEST CAPITOL  
JEFFERSON CITY, MO 65102  
1-888-ASK-MODOT (1-888-275-6636)

ROUTE 49  
CROSS SECTIONS  
SHEET 144 OF 206

IF A SEAL IS PRESENT ON THIS SHEET IT HAS BEEN ELECTRONICALLY SEALED AND DATED.

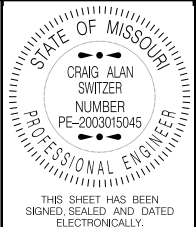

THIS SHEET HAS BEEN SIGNED, SEALED AND DATED ELECTRONICALLY.

DATE PREPARED  
11/12/2019

ROUTE 49 STATE MO  
DISTRICT SW SHEET NO. 188

COUNTY MCDONALD  
JOB NO. J7P0601  
CONTRACT ID.

PROJECT NO.  
BRIDGE NO.

DATE	DESCRIPTION

MISSOURI HIGHWAYS AND TRANSPORTATION COMMISSION  
MoDOT  
105 WEST CAPITOL  
JEFFERSON CITY, MO 65102  
1-888-ASK-MODOT (1-888-275-6636)

ROUTE 49  
CROSS SECTIONS  
SHEET 145 OF 206

IF A SEAL IS PRESENT ON THIS SHEET IT HAS BEEN ELECTRONICALLY SEALED AND DATED.

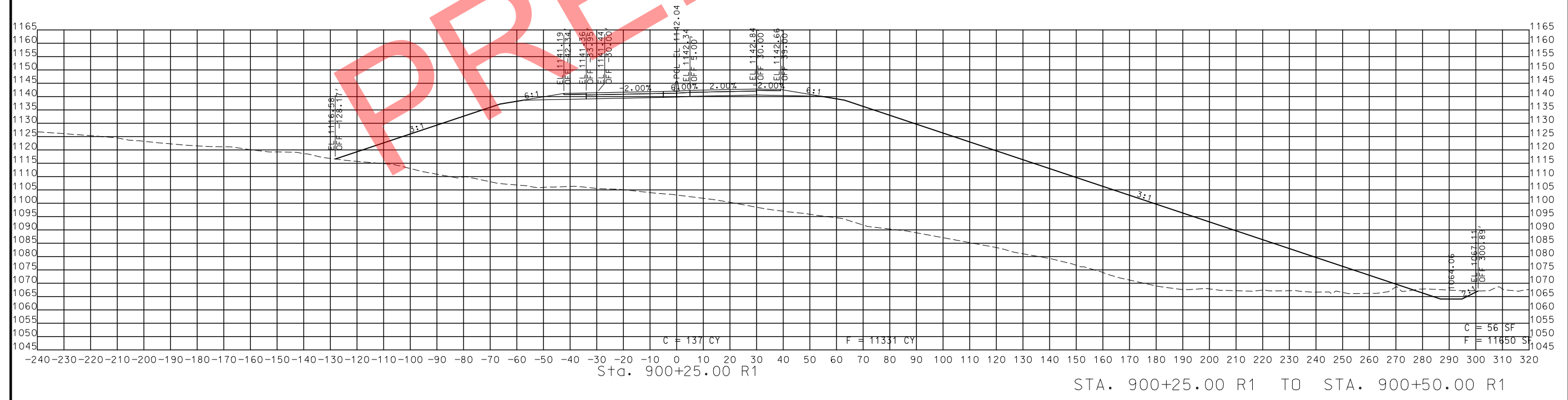
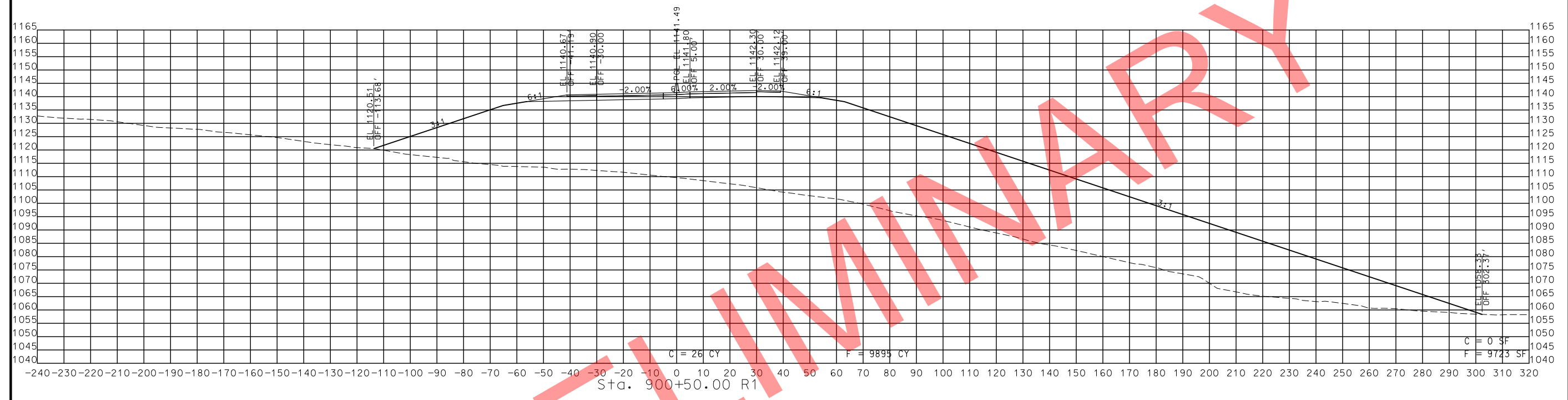

STA. 900+25.00 R1 TO STA. 900+50.00 R1

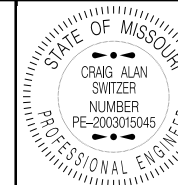

THIS SHEET HAS BEEN SIGNED, SEALED AND DATED ELECTRONICALLY.

DATE PREPARED 11/12/2019

ROUTE 49 STATE MO

DISTRICT SW SHEET NO. 189

COUNTY MCDONALD

JOB NO. J7P0601

CONTRACT ID.

PROJECT NO.

BRIDGE NO.

DESCRIPTION

DATE

MISSOURI HIGHWAYS AND TRANSPORTATION COMMISSION

105 WEST CAPITOL JEFFERSON CITY, MO 65102

1-888-ASK-MODOT (1-888-275-6636)

ROUTE 49 CROSS SECTIONS SHEET 146 OF 206

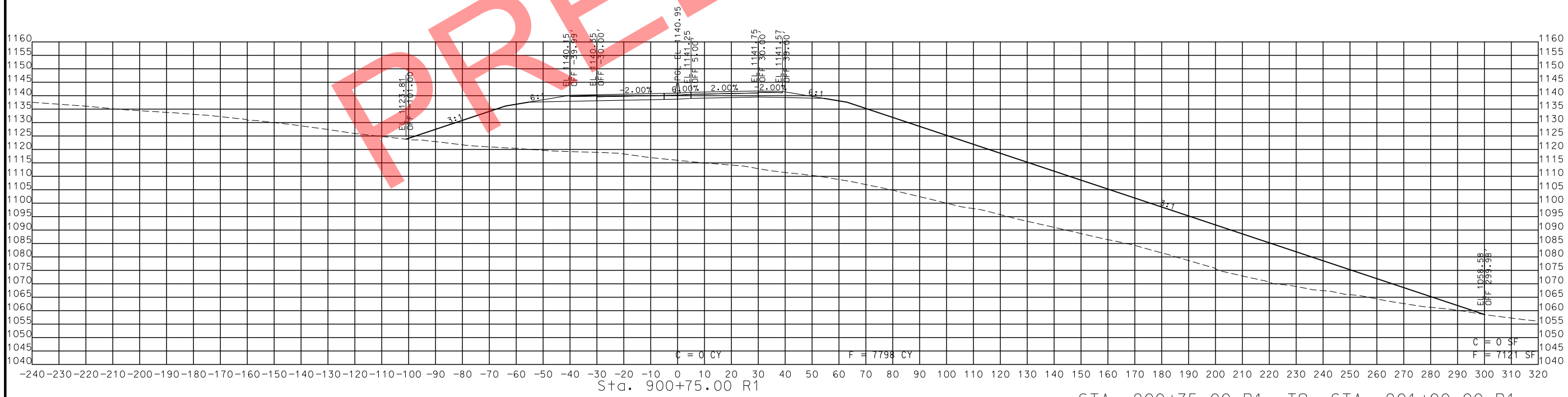
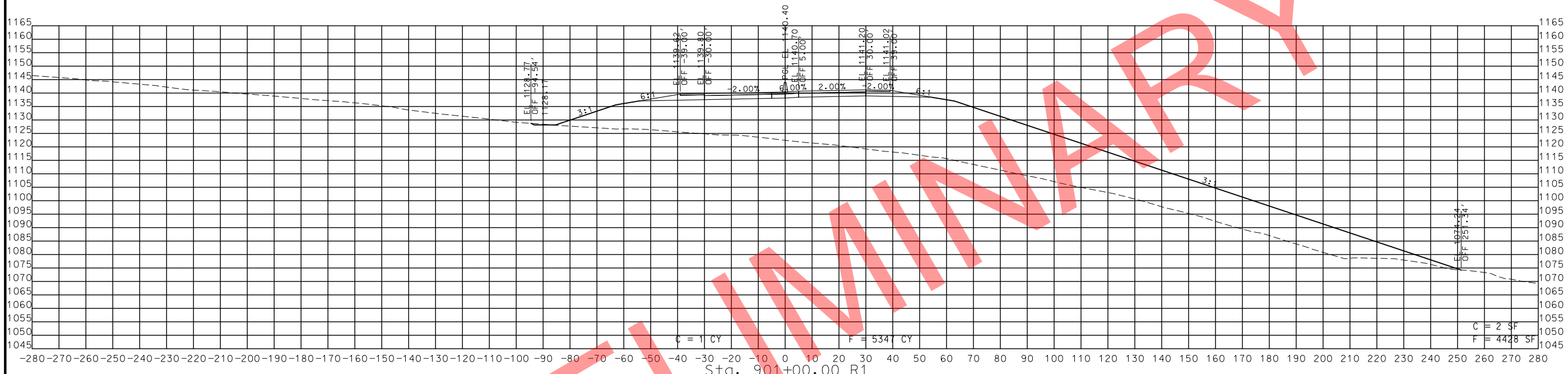

STA. 900+75.00 R1 TO STA. 901+00.00 R1

IF A SEAL IS PRESENT ON THIS SHEET IT HAS BEEN ELECTRONICALLY SEALED AND DATED.

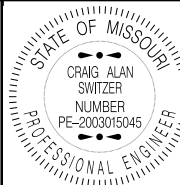

THIS SHEET HAS BEEN SIGNED, SEALED AND DATED ELECTRONICALLY.

DATE PREPARED  
11/12/2019

ROUTE 49 STATE MO

DISTRICT SW SHEET NO. 190

COUNTY MCDONALD

JOB NO. J7P0601

CONTRACT ID.

PROJECT NO.

BRIDGE NO.

DESCRIPTION

DATE

MISSOURI HIGHWAYS AND TRANSPORTATION COMMISSION

105 WEST CAPITOL JEFFERSON CITY, MO 65102

1-888-ASK-MODOT (1-888-275-6636)

MoDOT

ROUTE 49 CROSS SECTIONS SHEET 147 OF 206

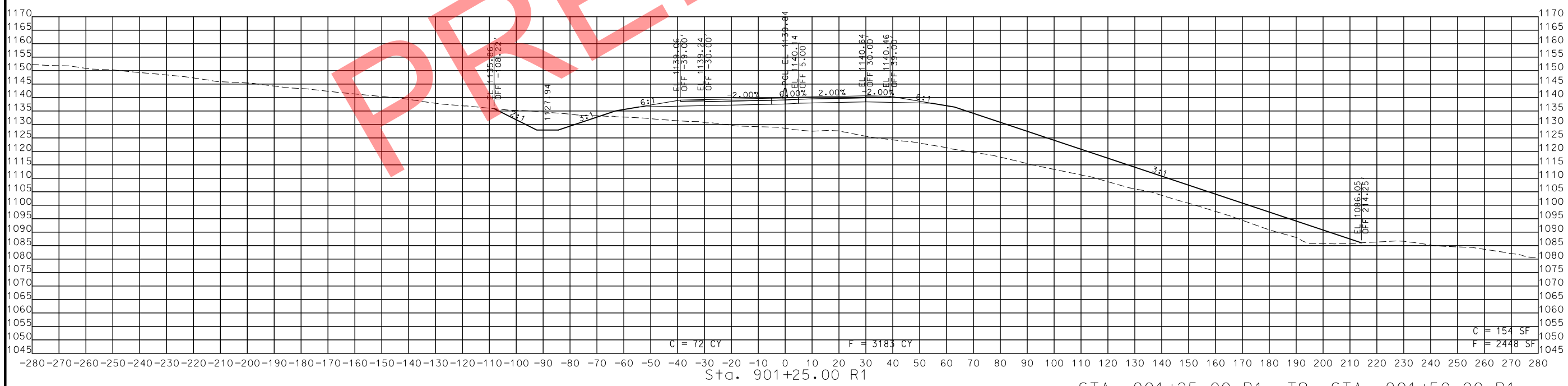
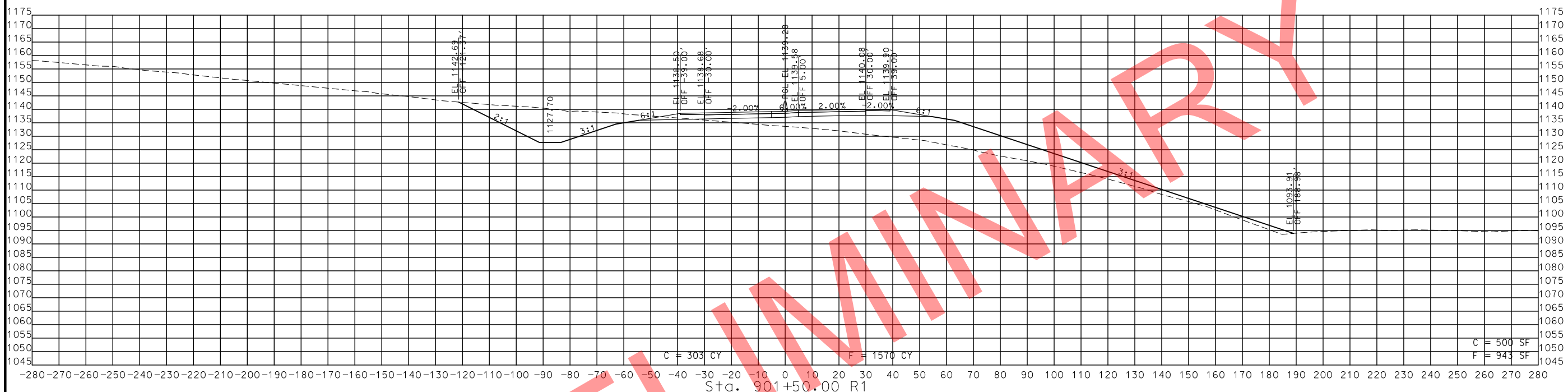

STA. 901+25.00 R1 TO STA. 901+50.00 R1

IF A SEAL IS PRESENT ON THIS SHEET IT HAS BEEN ELECTRONICALLY SEALED AND DATED.

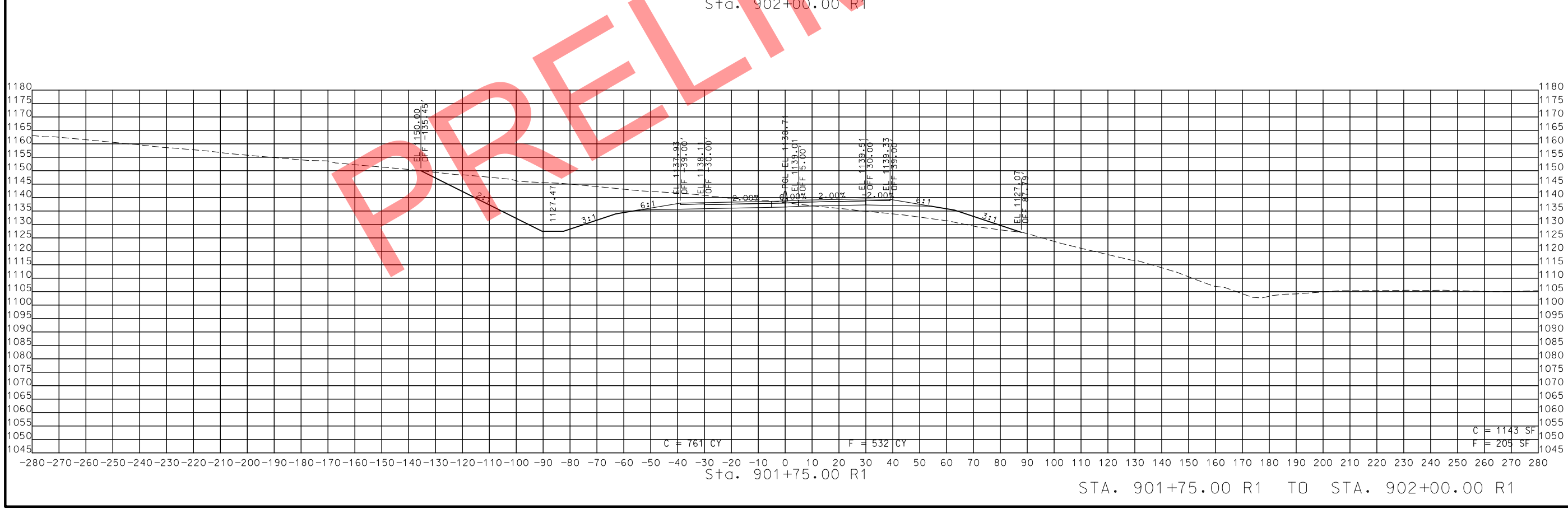
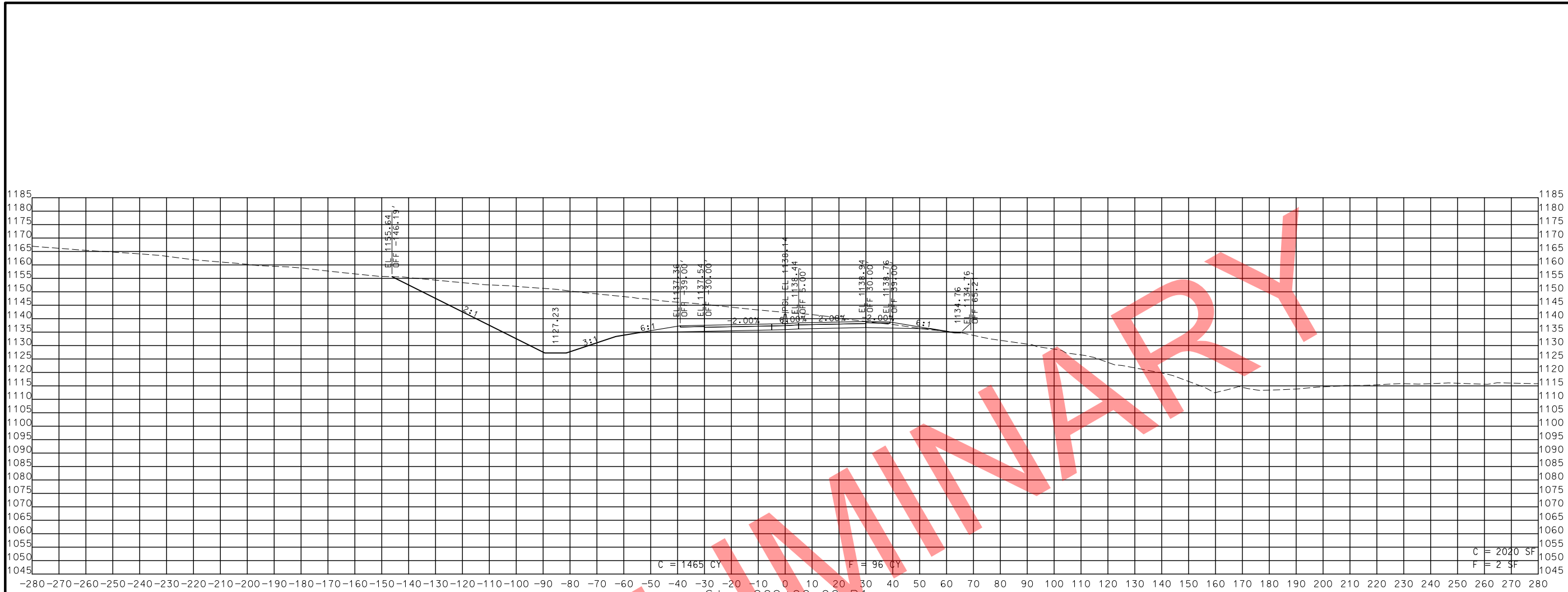

STA. 901+75.00 R1 TO STA. 902+00.00 R1

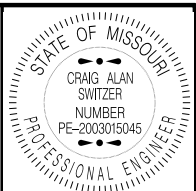

THIS SHEET HAS BEEN SIGNED, SEALED AND DATED ELECTRONICALLY.

DATE PREPARED		11/12/2019	
ROUTE	STATE		
49	MO		
DISTRICT	SHEET NO.		
SW	191		
COUNTY			
MCDONALD			
JOB NO.			
J7P0601			
CONTRACT ID.			
PROJECT NO.			
BRIDGE NO.			

DATE	DESCRIPTION

MISSOURI HIGHWAYS AND TRANSPORTATION COMMISSION  
 105 WEST CAPITOL JEFFERSON CITY, MO 65102  
 1-888-ASK-MODOT (1-888-275-6636)



ROUTE 49  
 CROSS SECTIONS  
 SHEET 148 OF 206

IF A SEAL IS PRESENT ON THIS SHEET IT HAS BEEN ELECTRONICALLY SEALED AND DATED.

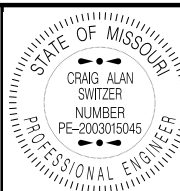

THIS SHEET HAS BEEN SIGNED, SEALED AND DATED ELECTRONICALLY.

DATE PREPARED 11/12/2019

ROUTE 49 STATE MO

DISTRICT SW SHEET NO. 192

COUNTY MCDONALD

JOB NO. J7P0601

CONTRACT ID.

PROJECT NO.

BRIDGE NO.

DESCRIPTION

DATE

MISSOURI HIGHWAYS AND TRANSPORTATION COMMISSION

105 WEST CAPITOL JEFFERSON CITY, MO 65102

1-888-ASK-MODOT (1-888-275-6636)

MoDOT

ROUTE 49 CROSS SECTIONS SHEET 149 OF 206

IF A SEAL IS PRESENT ON THIS SHEET IT HAS BEEN ELECTRONICALLY SEALED AND DATED.

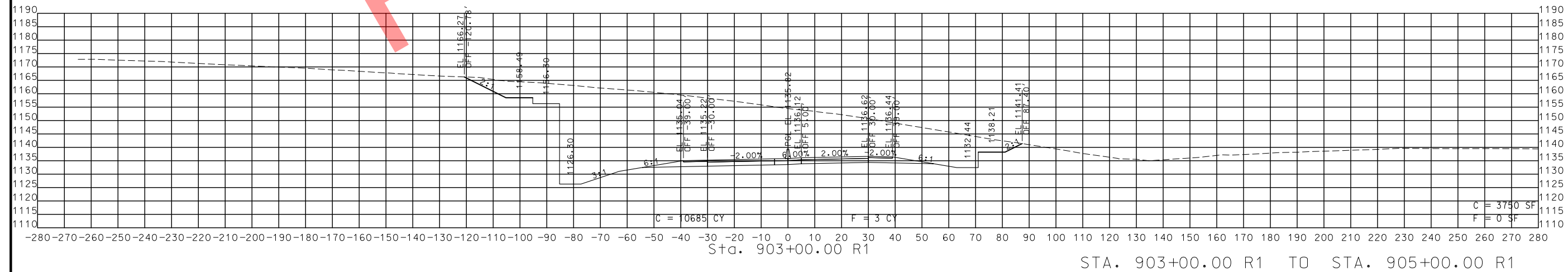
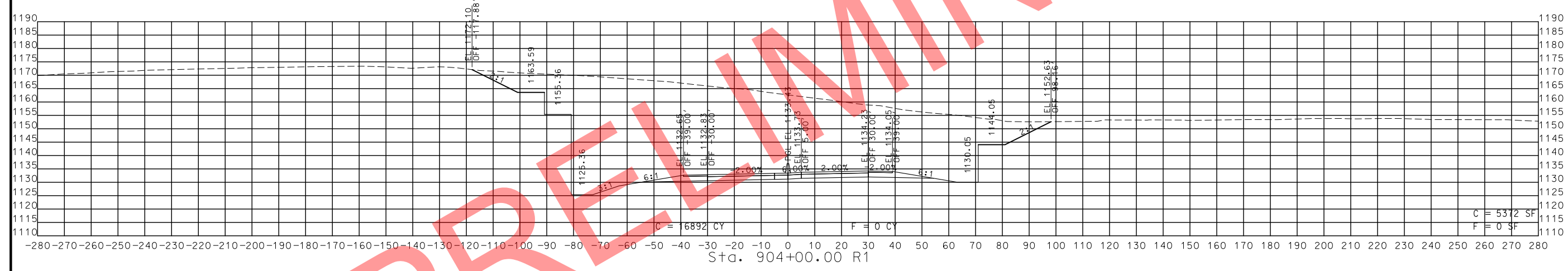
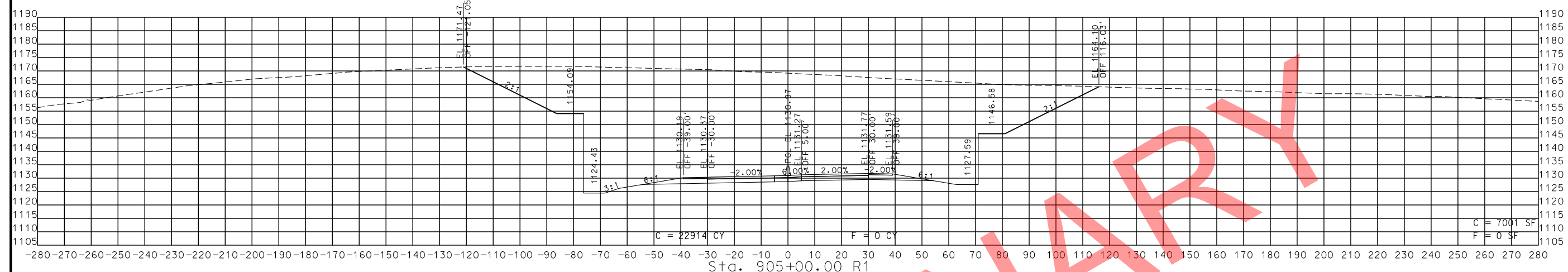

STA. 903+00.00 R1 TO STA. 905+00.00 R1



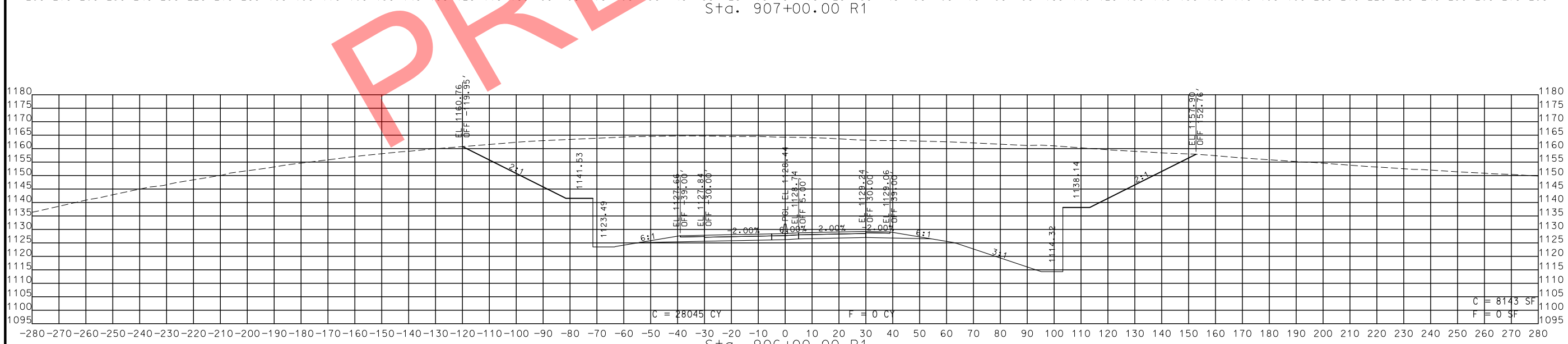
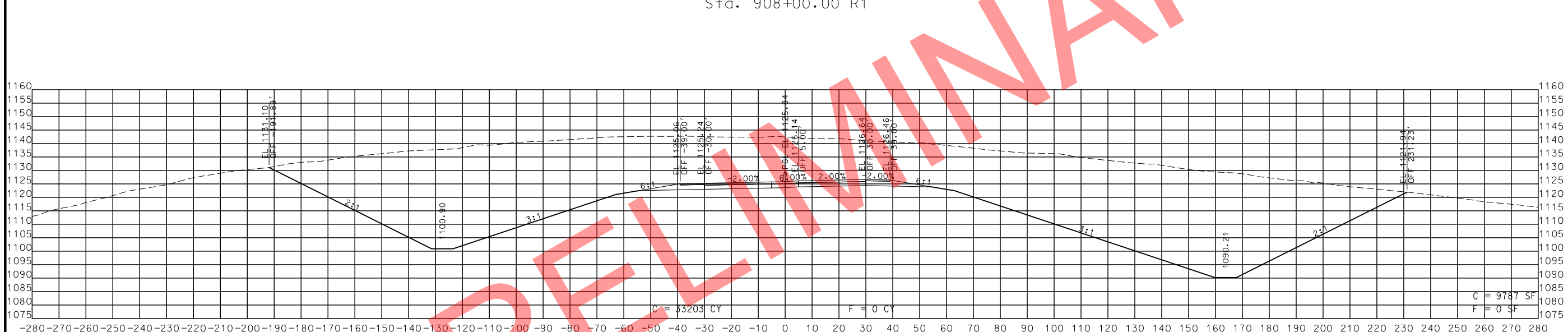
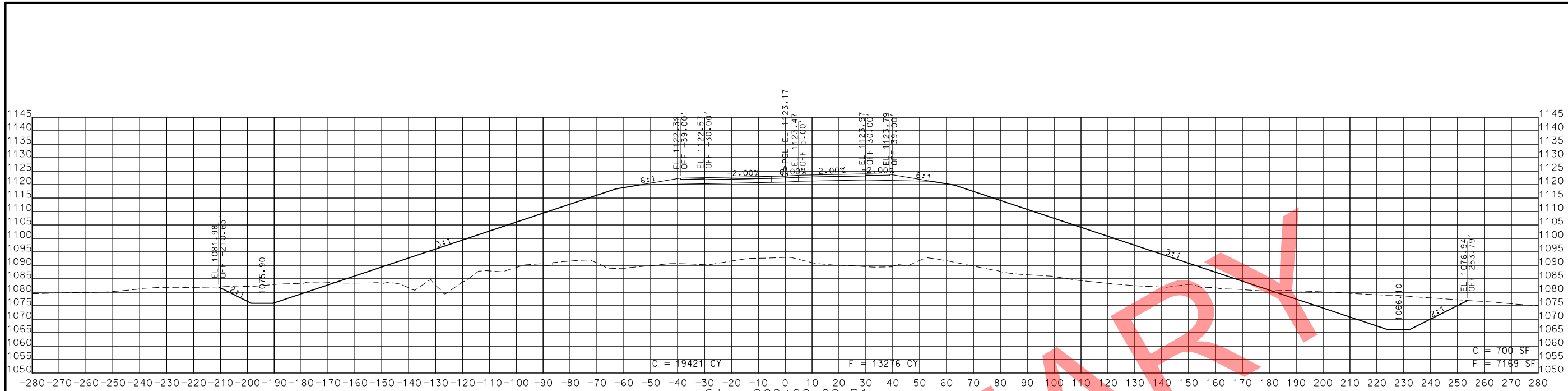

STA. 906+00.00 R1 TO STA. 908+00.00 R1

PRELIMINARY

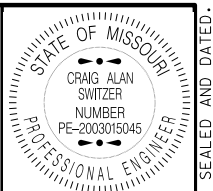

THIS SHEET HAS BEEN SIGNED, SEALED AND DATED ELECTRONICALLY.

DATE PREPARED: 11/12/2019  
 ROUTE: 49      STATE: MO  
 DISTRICT: SW      SHEET NO.: 193  
 COUNTY: MCDONALD  
 JOB NO.: J7P0601  
 CONTRACT ID.:  
 PROJECT NO.:  
 BRIDGE NO.:

DATE	DESCRIPTION

MISSOURI HIGHWAYS AND TRANSPORTATION COMMISSION  
  
 105 WEST CAPITOL  
 JEFFERSON CITY, MO 65102  
 1-888-ASK-MODOT (1-888-275-6636)

ROUTE 49  
 CROSS SECTIONS  
 SHEET 150 OF 206

IF A SEAL IS PRESENT ON THIS SHEET IT HAS BEEN ELECTRONICALLY SEALED AND DATED.

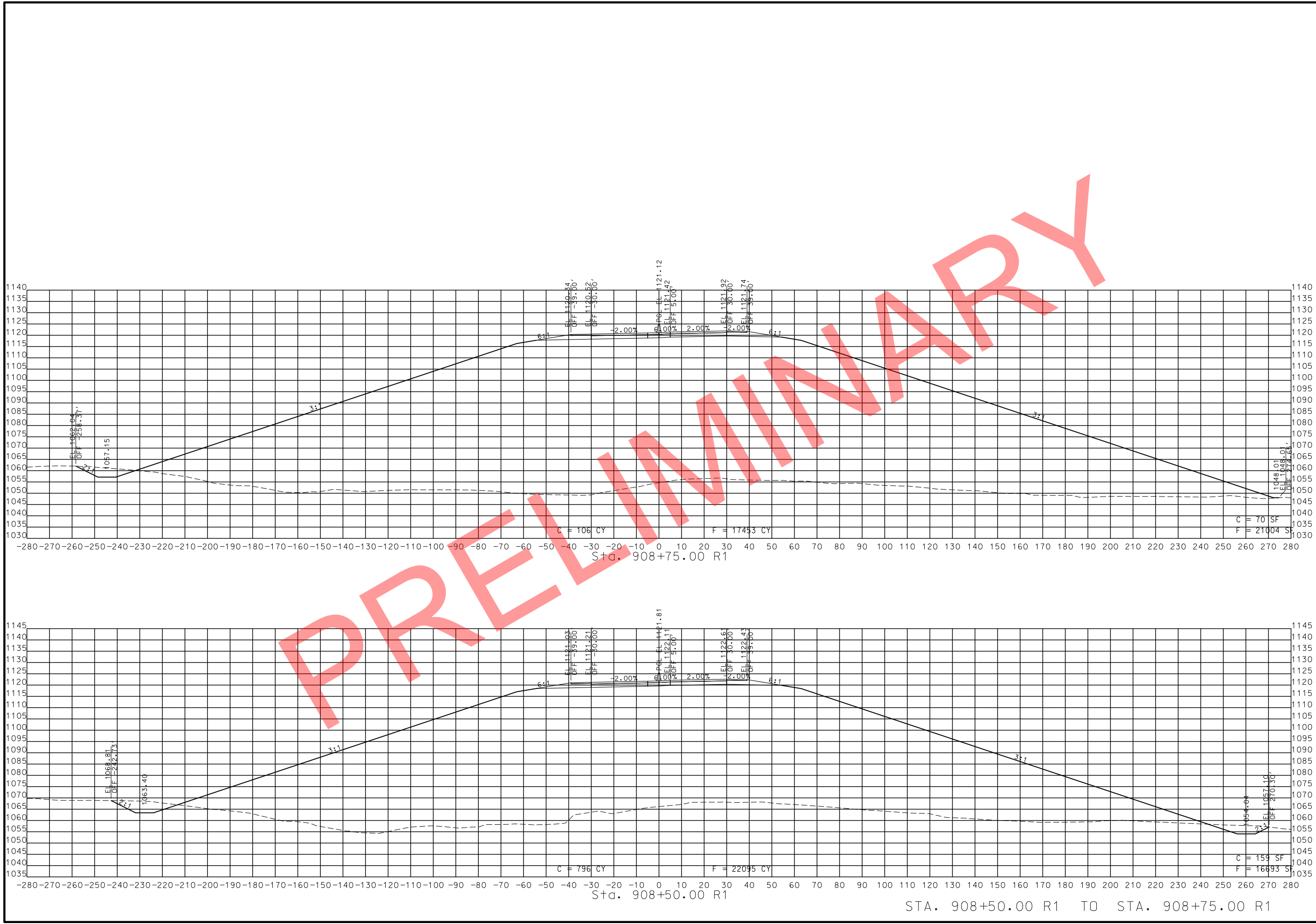

STA. 908+50.00 R1 TO STA. 908+75.00 R1

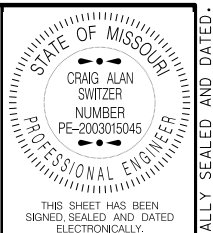

THIS SHEET HAS BEEN SIGNED, SEALED AND DATED ELECTRONICALLY.  
 DATE PREPARED: 11/12/2019  
 ROUTE: 49 STATE: MO  
 DISTRICT: SW SHEET NO.: 194  
 COUNTY: MCDONALD  
 JOB NO.: J7P0601  
 CONTRACT ID.:  
 PROJECT NO.:  
 BRIDGE NO.:

DATE	DESCRIPTION

MISSOURI HIGHWAYS AND TRANSPORTATION COMMISSION  
 MoDOT  
 105 WEST CAPITOL  
 JEFFERSON CITY, MO 65102  
 1-888-ASK-MODOT (1-888-275-6636)

ROUTE 49  
 CROSS SECTIONS  
 SHEET 151 OF 206

IF A SEAL IS PRESENT ON THIS SHEET IT HAS BEEN ELECTRONICALLY SEALED AND DATED.

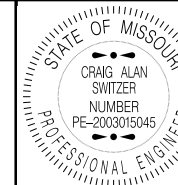

THIS SHEET HAS BEEN SIGNED, SEALED AND DATED ELECTRONICALLY.

DATE PREPARED 11/12/2019

ROUTE 49 STATE MO

DISTRICT SW SHEET NO. 195

COUNTY MCDONALD

JOB NO. J7P0601

CONTRACT ID.

PROJECT NO.

BRIDGE NO.

DESCRIPTION

DATE

DATE

DATE

DATE

DATE

DATE

DATE

DATE

DATE

DATE

DATE

DATE

DATE

DATE

DATE

DATE

DATE

DATE

DATE

DATE

DATE

DATE

DATE

DATE

DATE

DATE

DATE

DATE

DATE

DATE

DATE

DATE

DATE

DATE

IF A SEAL IS PRESENT ON THIS SHEET IT HAS BEEN ELECTRONICALLY SEALED AND DATED.

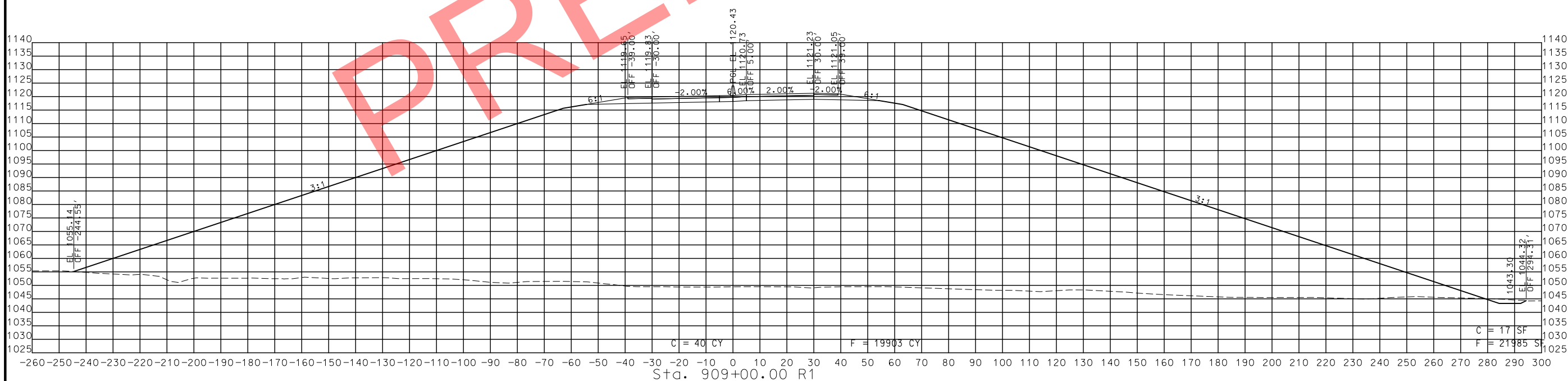
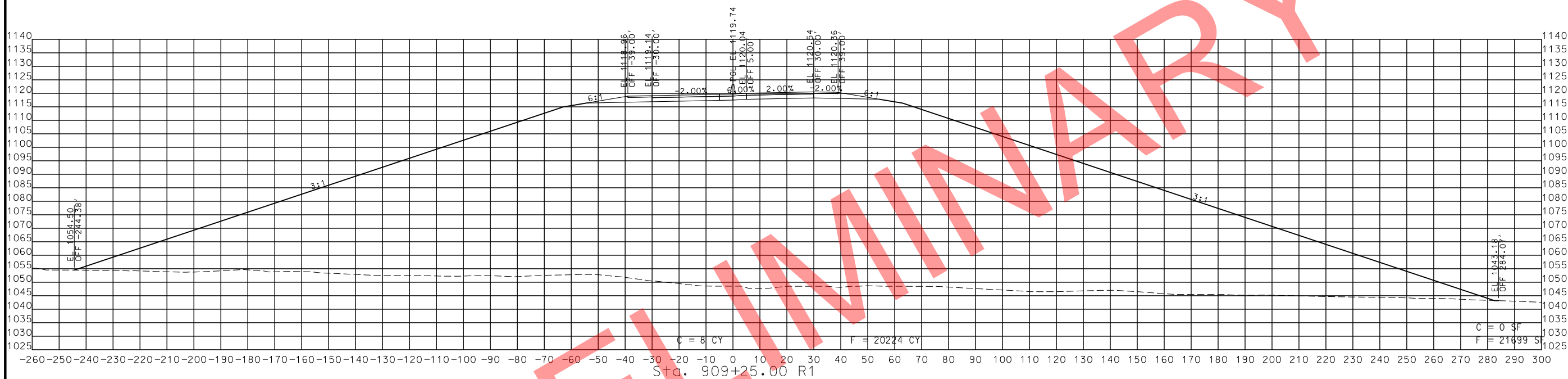

STA. 909+00.00 R1 TO STA. 909+25.00 R1

MISSOURI HIGHWAYS AND TRANSPORTATION COMMISSION

ROUTE 49 CROSS SECTIONS SHEET 152 OF 206



105 WEST CAPITOL JEFFERSON CITY, MO 65102 1-888-ASK-MODOT (1-888-275-6636)

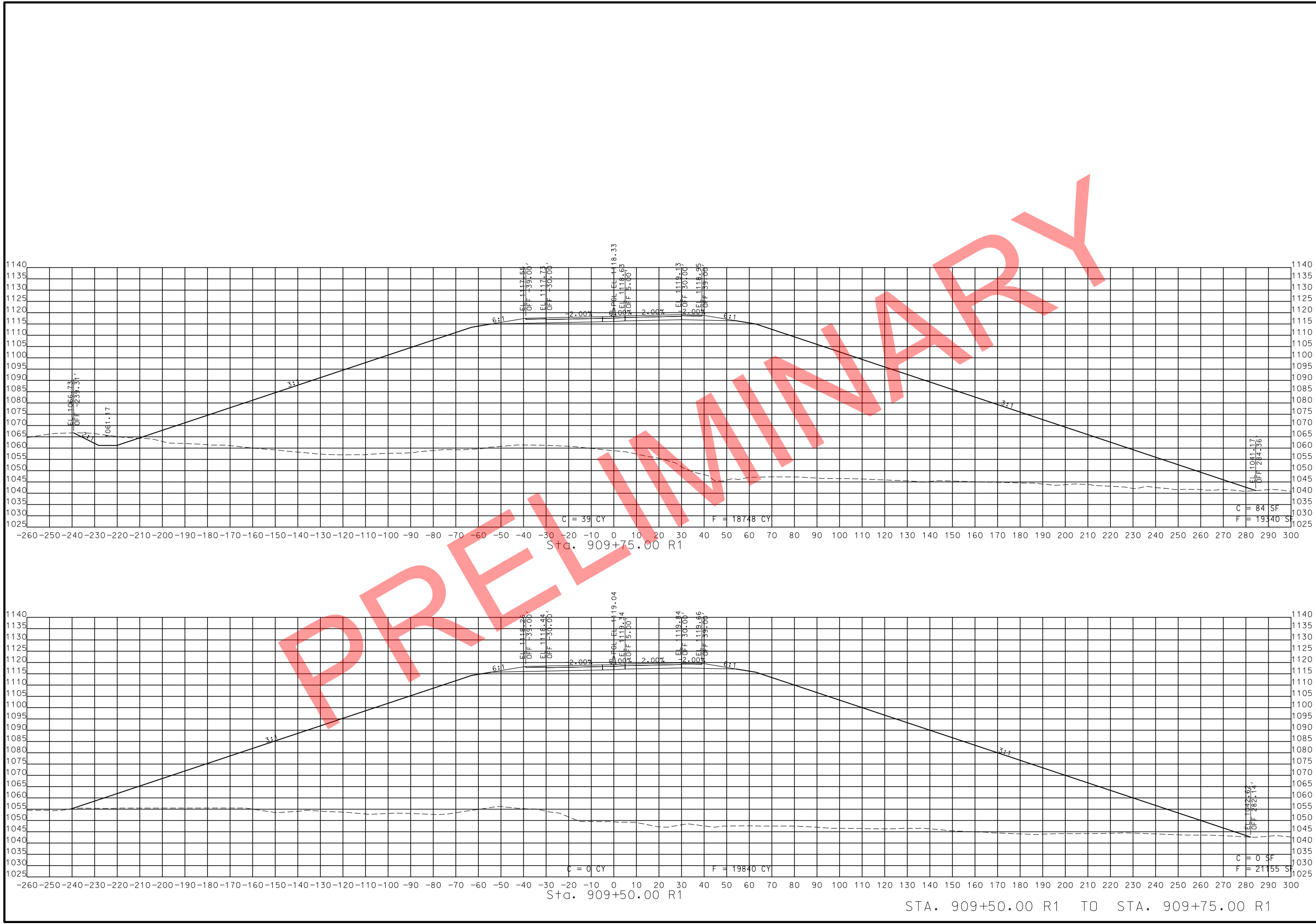

STA. 909+50.00 R1 TO STA. 909+75.00 R1

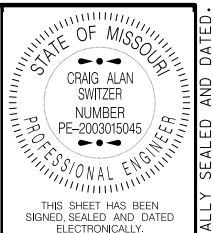

THIS SHEET HAS BEEN SIGNED, SEALED AND DATED ELECTRONICALLY.

DATE PREPARED  
11/12/2019

ROUTE 49 STATE MO

DISTRICT SW SHEET NO. 196

COUNTY MCDONALD

JOB NO. J7P0601

CONTRACT ID.

PROJECT NO.

BRIDGE NO.

DATE	DESCRIPTION

MISSOURI HIGHWAYS AND TRANSPORTATION COMMISSION



ROUTE 49  
CROSS SECTIONS  
SHEET 153 OF 206

IF A SEAL IS PRESENT ON THIS SHEET IT HAS BEEN ELECTRONICALLY SEALED AND DATED.

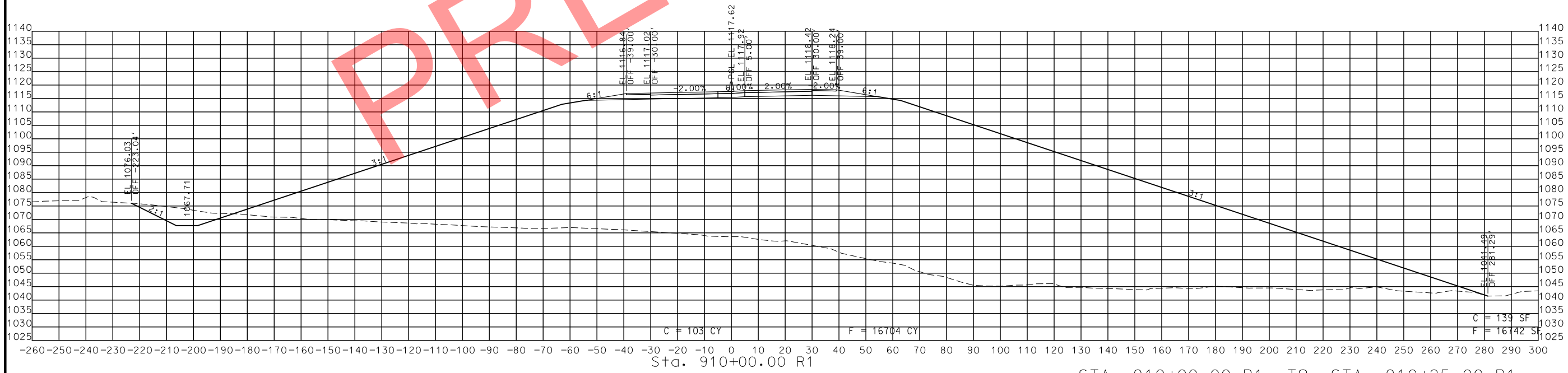
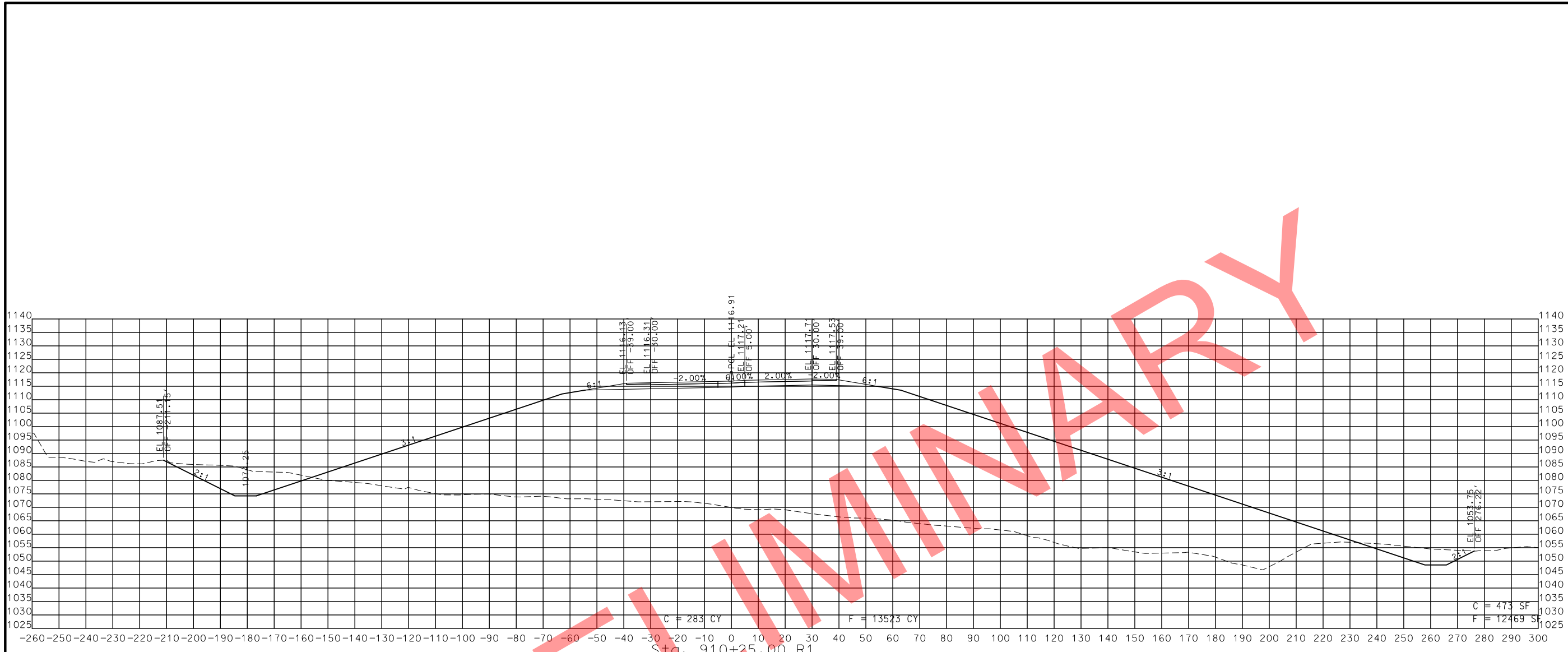

STA. 910+00.00 R1 TO STA. 910+25.00 R1

PRELIMINARY

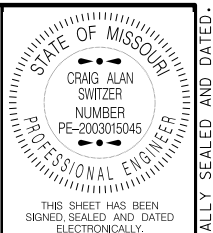

THIS SHEET HAS BEEN SIGNED, SEALED AND DATED ELECTRONICALLY.

DATE PREPARED: 11/12/2019

ROUTE 49	STATE MO
DISTRICT SW	SHEET NO. 197

COUNTY: MCDONALD  
 JOB NO.: J7P0601  
 CONTRACT ID.:  
 PROJECT NO.:  
 BRIDGE NO.:

DATE	DESCRIPTION

MISSOURI HIGHWAYS AND TRANSPORTATION COMMISSION

105 WEST CAPITOL  
 JEFFERSON CITY, MO 65102  
 1-888-ASK-MODOT (1-888-275-6636)

ROUTE 49  
 CROSS SECTIONS  
 SHEET 154 OF 206

IF A SEAL IS PRESENT ON THIS SHEET IT HAS BEEN ELECTRONICALLY SEALED AND DATED.

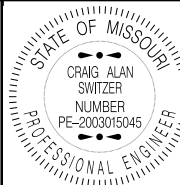

THIS SHEET HAS BEEN SIGNED, SEALED AND DATED ELECTRONICALLY.

DATE PREPARED  
11/12/2019

ROUTE 49 STATE MO

DISTRICT SW SHEET NO. 198

COUNTY MCDONALD

JOB NO. J7P0601

CONTRACT ID.

PROJECT NO.

BRIDGE NO.

DESCRIPTION

DATE

MISSOURI HIGHWAYS AND TRANSPORTATION COMMISSION

105 WEST CAPITOL JEFFERSON CITY, MO 65102

1-888-ASK-MODOT (1-888-275-6636)

MoDOT

ROUTE 49 CROSS SECTIONS SHEET 155 OF 206

IF A SEAL IS PRESENT ON THIS SHEET IT HAS BEEN ELECTRONICALLY SEALED AND DATED.

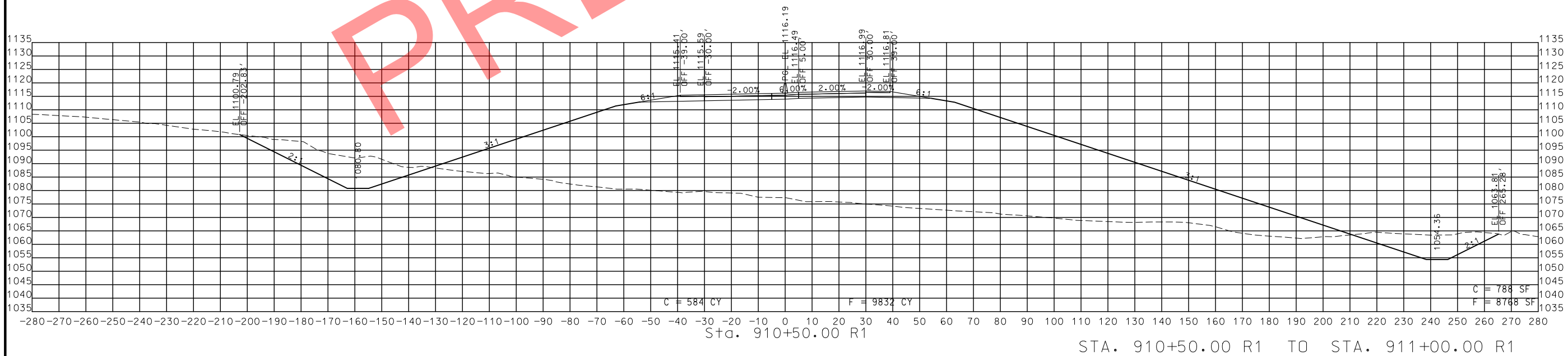
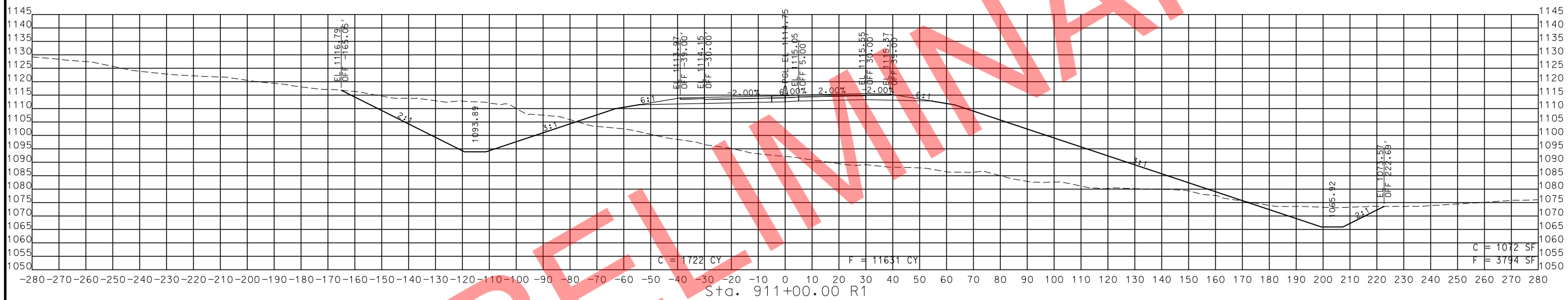

STA. 910+50.00 R1 TO STA. 911+00.00 R1

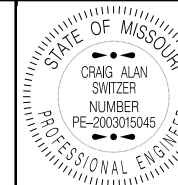

THIS SHEET HAS BEEN SIGNED, SEALED AND DATED ELECTRONICALLY.

DATE PREPARED  
11/12/2019

ROUTE 49 STATE MO

DISTRICT SW SHEET NO. 199

COUNTY MCDONALD

JOB NO. J7P0601

CONTRACT ID.

PROJECT NO.

BRIDGE NO.

DATE DESCRIPTION

MISSOURI HIGHWAYS AND TRANSPORTATION COMMISSION

105 WEST CAPITOL JEFFERSON CITY, MO 65102 1-888-ASK-MODOT (1-888-275-6636)



ROUTE 49  
CROSS SECTIONS  
SHEET 156 OF 206

IF A SEAL IS PRESENT ON THIS SHEET IT HAS BEEN ELECTRONICALLY SEALED AND DATED.

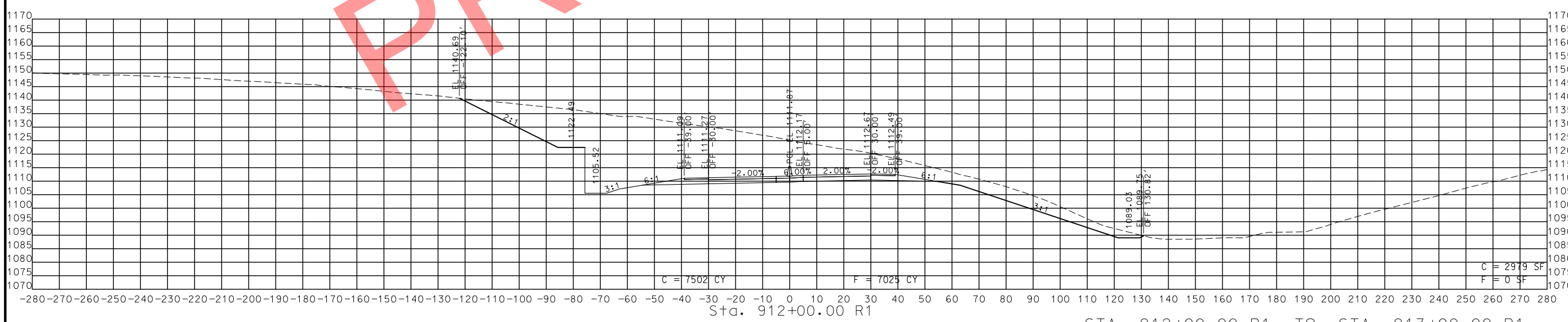
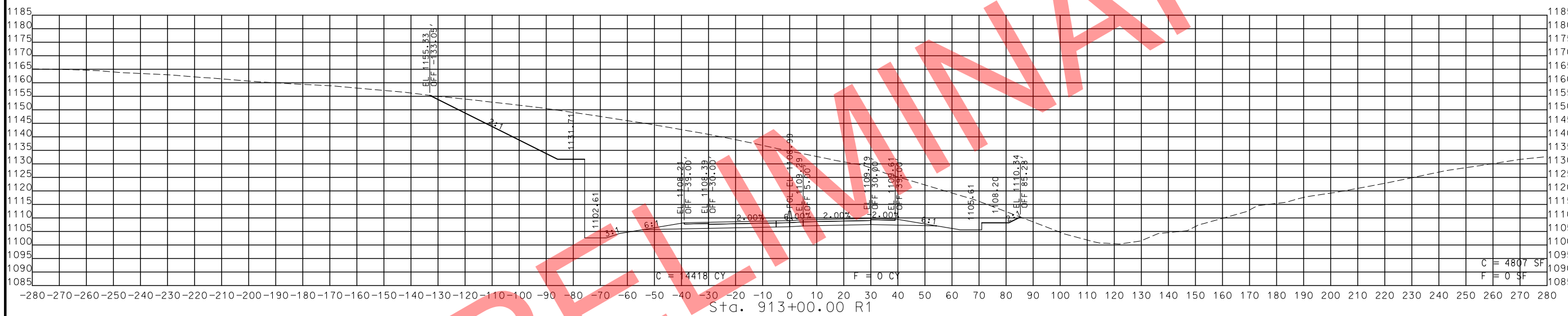

STA. 912+00.00 R1 TO STA. 913+00.00 R1

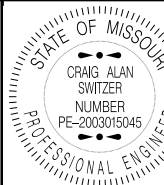
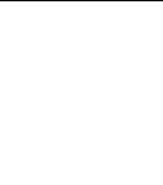

THIS SHEET HAS BEEN SIGNED, SEALED AND DATED ELECTRONICALLY.

DATE PREPARED 11/12/2019

ROUTE 49 STATE MO

DISTRICT SW SHEET NO. 200

COUNTY MCDONALD

JOB NO. J7P0601

CONTRACT ID.

PROJECT NO.

BRIDGE NO.

DESCRIPTION

DATE

MISSOURI HIGHWAYS AND TRANSPORTATION COMMISSION

105 WEST CAPITOL JEFFERSON CITY, MO 65102

1-888-ASK-MODOT (1-888-275-6636)

MoDOT

ROUTE 49 CROSS SECTIONS SHEET 157 OF 206

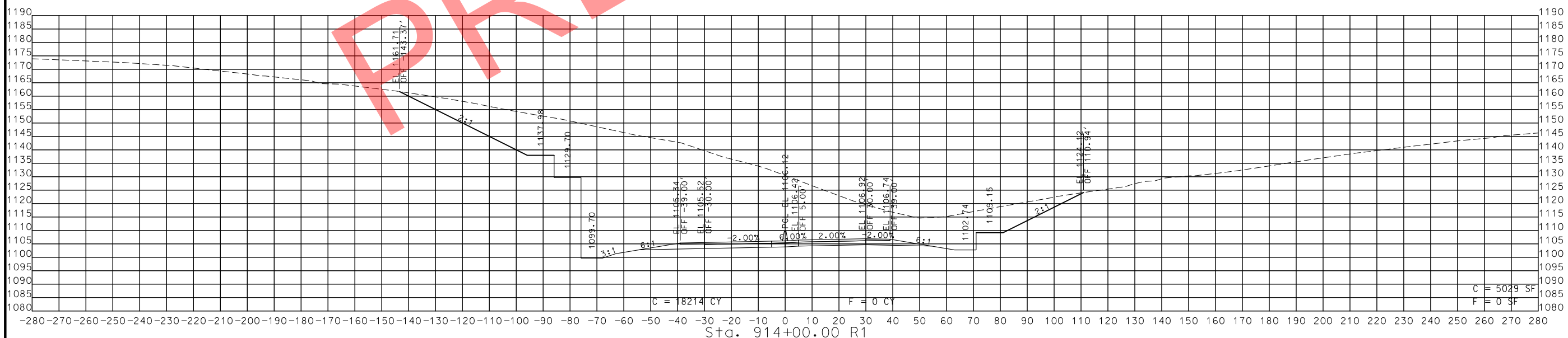
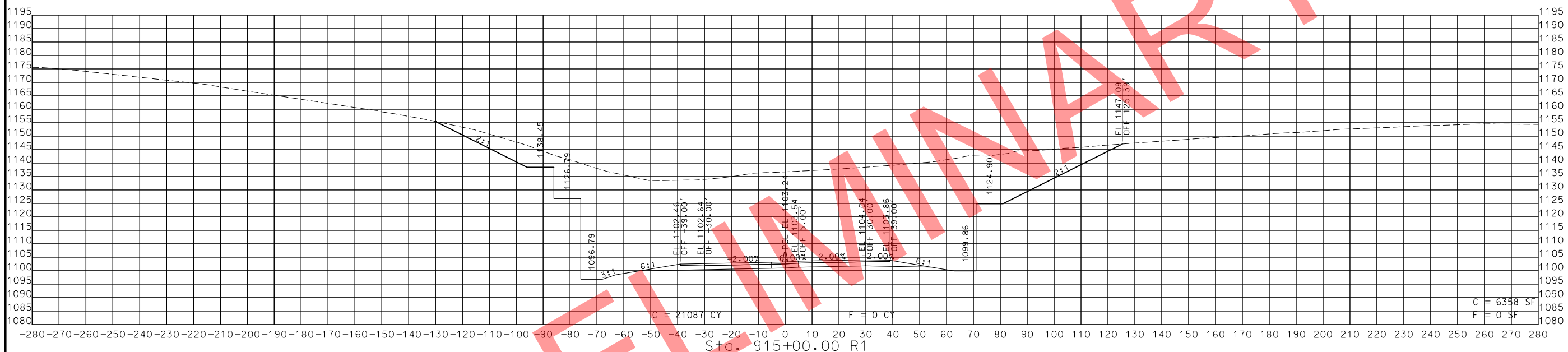

STA. 914+00.00 R1 TO STA. 915+00.00 R1

IF A SEAL IS PRESENT ON THIS SHEET IT HAS BEEN ELECTRONICALLY SEALED AND DATED.





STATE OF MISSOURI  
 CRAG ALAN SWITZER  
 NUMBER PE-2003015045  
 PROFESSIONAL ENGINEER  
 THIS SHEET HAS BEEN SIGNED, SEALED AND DATED ELECTRONICALLY.

DATE PREPARED 11/12/2019  
 ROUTE 49 STATE MO  
 DISTRICT SW SHEET NO. 201  
 COUNTY MCDONALD  
 JOB NO. J7P0601  
 CONTRACT ID.

PROJECT NO.  
 BRIDGE NO.

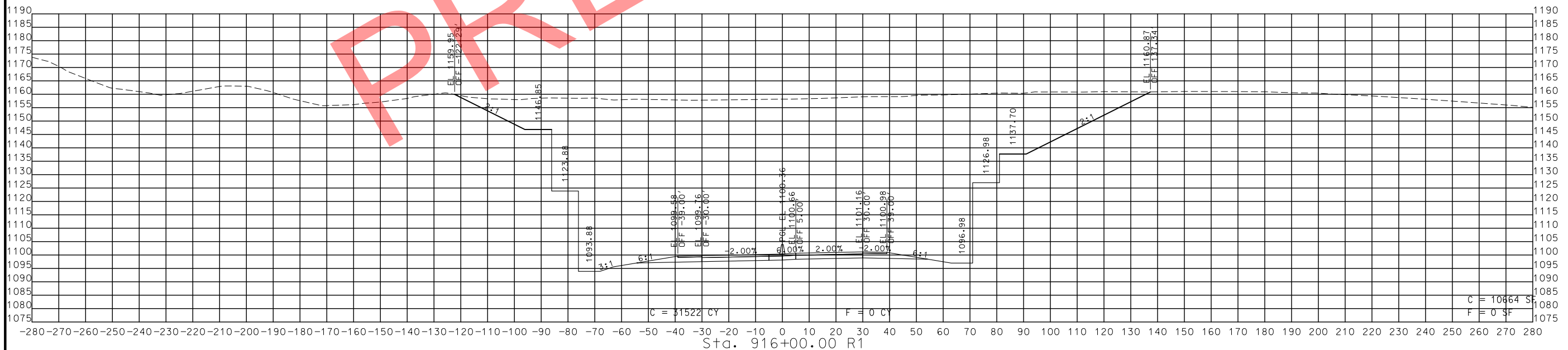
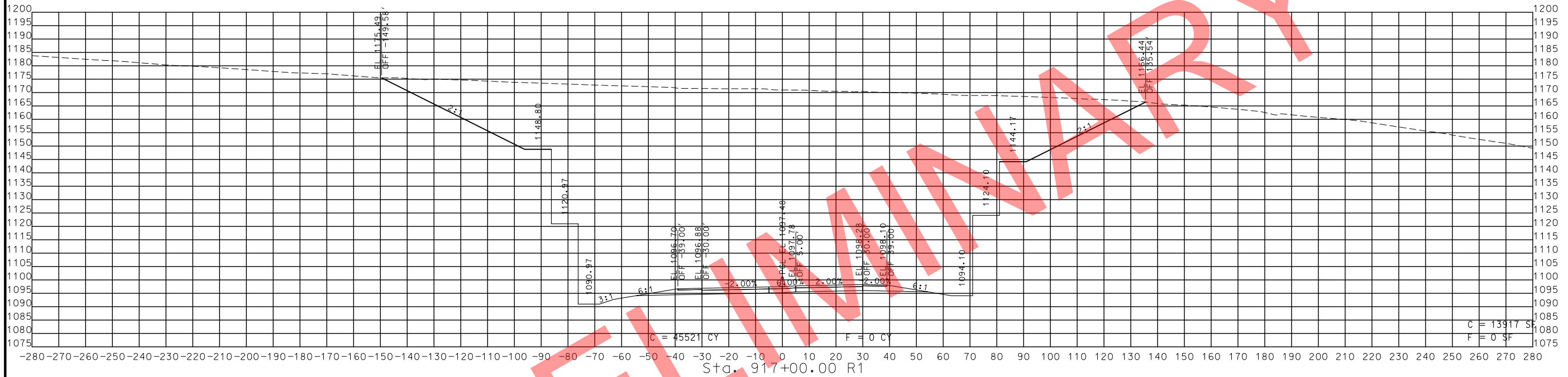

STA. 916+00.00 R1 TO STA. 917+00.00 R1

DATE	DESCRIPTION

MISSOURI HIGHWAYS AND TRANSPORTATION COMMISSION  
 MoDOT  
 105 WEST CAPITOL JEFFERSON CITY, MO 65102  
 1-888-ASK-MODOT (1-888-275-6636)  
 ROUTE 49  
 CROSS SECTIONS  
 SHEET 158 OF 206

IF A SEAL IS PRESENT ON THIS SHEET IT HAS BEEN ELECTRONICALLY SEALED AND DATED.

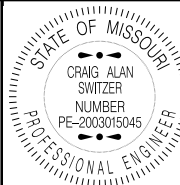

THIS SHEET HAS BEEN SIGNED, SEALED AND DATED ELECTRONICALLY.

DATE PREPARED  
11/12/2019

ROUTE 49 STATE MO

DISTRICT SW SHEET NO. 202

COUNTY MCDONALD

JOB NO. J7P0601

CONTRACT ID.

PROJECT NO.

BRIDGE NO.

DESCRIPTION

DATE

MISSOURI HIGHWAYS AND TRANSPORTATION COMMISSION

105 WEST CAPITOL JEFFERSON CITY, MO 65102

1-888-ASK-MODOT (1-888-275-6636)

MoDOT

ROUTE 49 CROSS SECTIONS SHEET 159 OF 206

IF A SEAL IS PRESENT ON THIS SHEET IT HAS BEEN ELECTRONICALLY SEALED AND DATED.

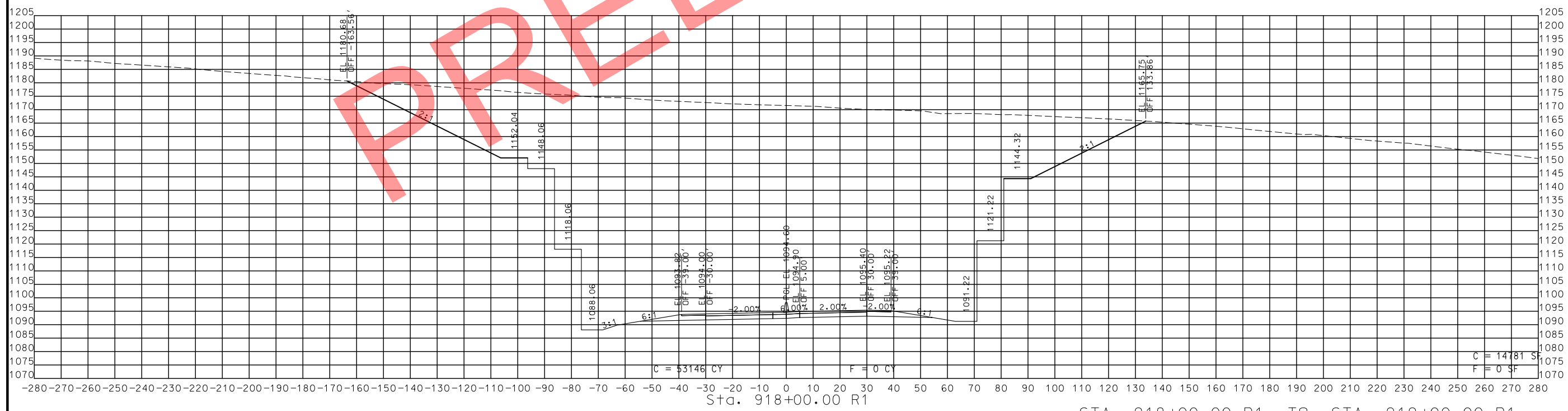
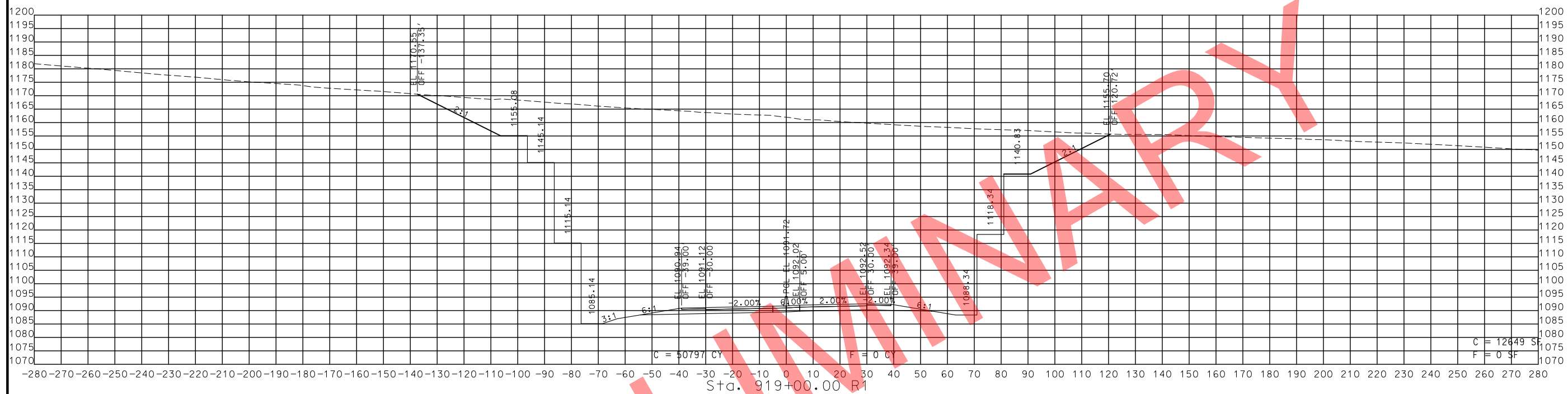

STA. 918+00.00 R1 TO STA. 919+00.00 R1

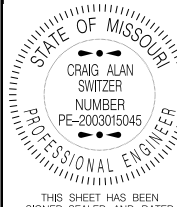

THIS SHEET HAS BEEN SIGNED, SEALED AND DATED ELECTRONICALLY.

DATE PREPARED  
11/12/2019

ROUTE 49 STATE MO

DISTRICT SW SHEET NO. 203

COUNTY MCDONALD

JOB NO. J7P0601

CONTRACT ID.

PROJECT NO.

BRIDGE NO.

DATE	DESCRIPTION

MISSOURI HIGHWAYS AND TRANSPORTATION COMMISSION



105 WEST CAPITOL  
JEFFERSON CITY, MO 65102  
1-888-ASK-MODOT (1-888-275-6636)

ROUTE 49  
CROSS SECTIONS  
SHEET 160 OF 206

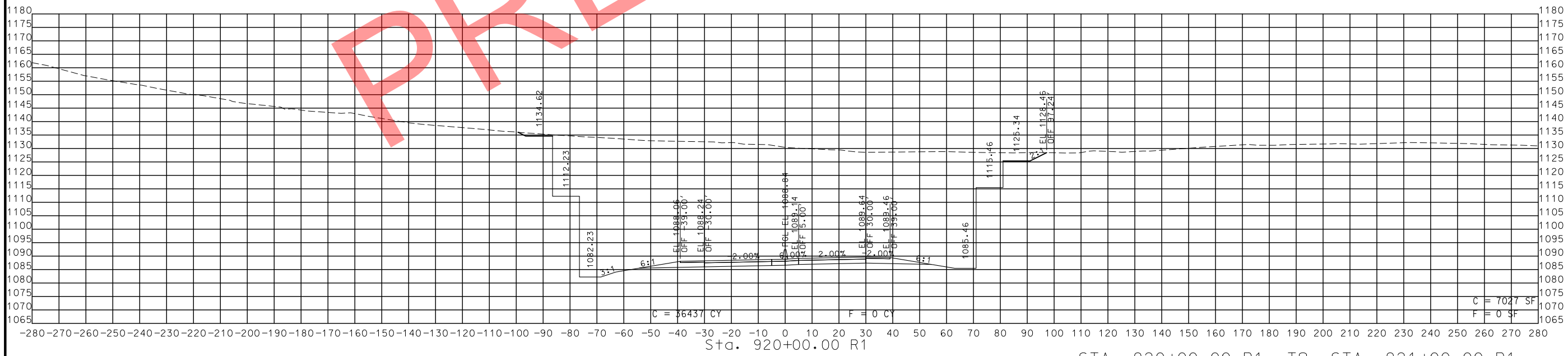
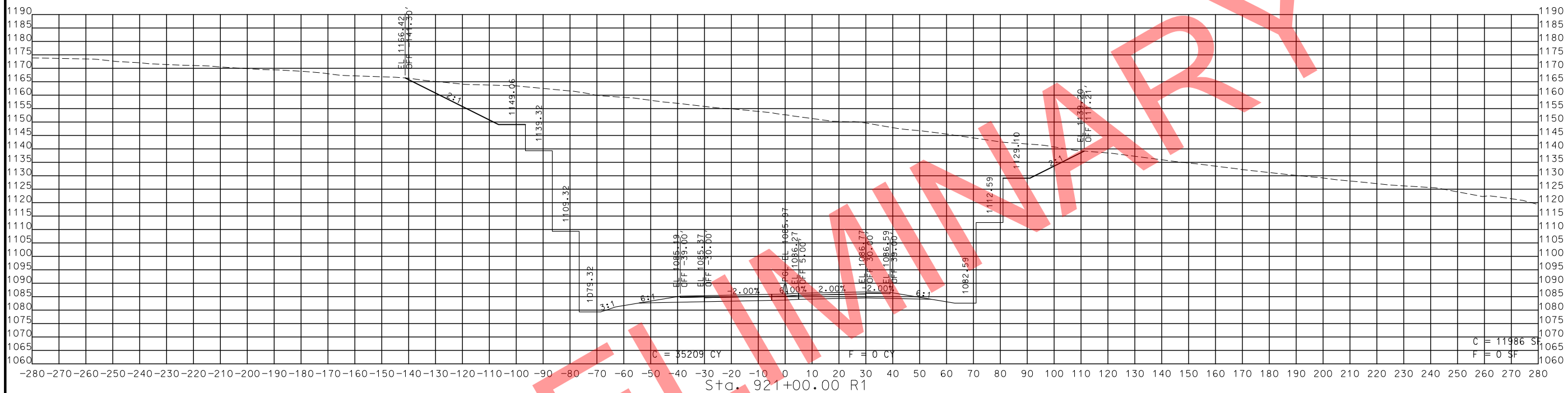

STA. 920+00.00 R1 TO STA. 921+00.00 R1

IF A SEAL IS PRESENT ON THIS SHEET IT HAS BEEN ELECTRONICALLY SEALED AND DATED.

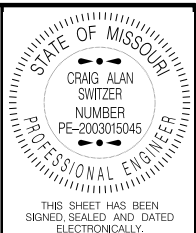

THIS SHEET HAS BEEN SIGNED, SEALED AND DATED ELECTRONICALLY.

DATE PREPARED 11/12/2019	
ROUTE 49	STATE MO
DISTRICT SW	SHEET NO. 204
COUNTY MCDONALD	
JOB NO. J7P0601	
CONTRACT ID.	
PROJECT NO.	
BRIDGE NO.	

DATE	DESCRIPTION

MISSOURI HIGHWAYS AND TRANSPORTATION COMMISSION  
 105 WEST CAPITOL JEFFERSON CITY, MO 65102  
 1-888-ASK-MODOT (1-888-275-6636)

ROUTE 49  
 CROSS SECTIONS  
 SHEET 161 OF 206

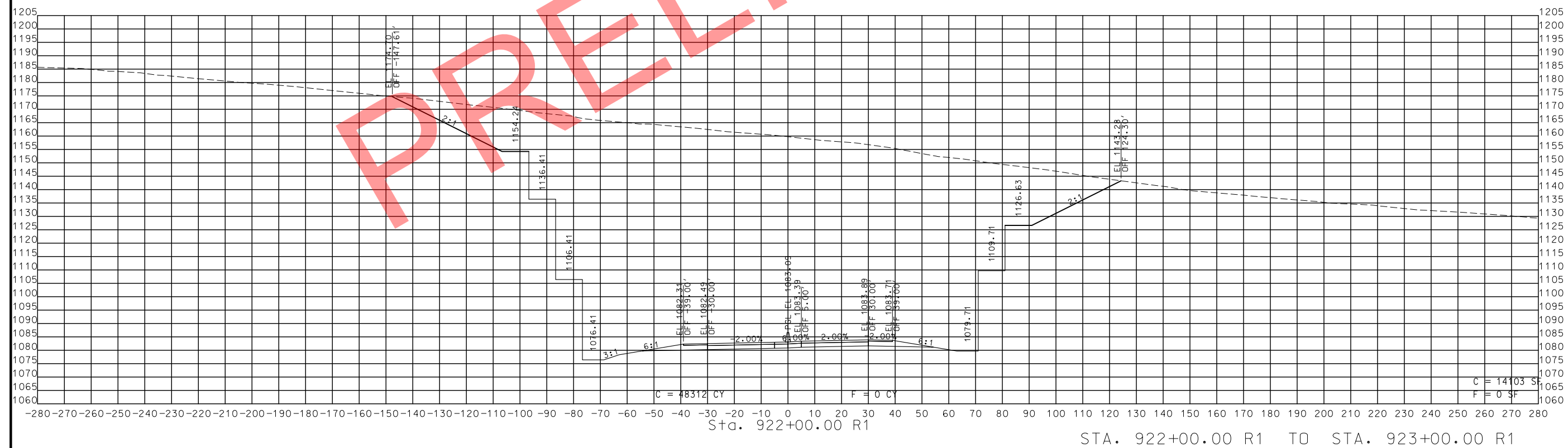
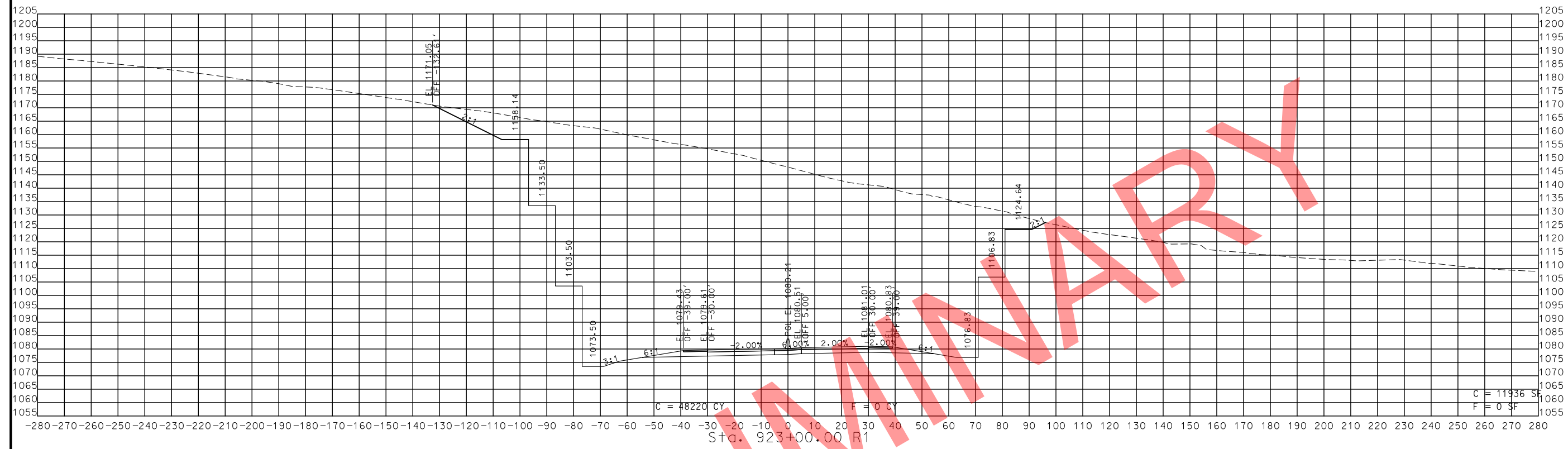

STA. 922+00.00 R1 TO STA. 923+00.00 R1

IF A SEAL IS PRESENT ON THIS SHEET IT HAS BEEN ELECTRONICALLY SEALED AND DATED.

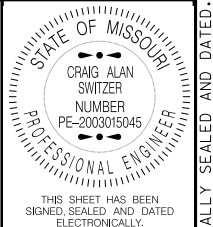

THIS SHEET HAS BEEN SIGNED, SEALED AND DATED ELECTRONICALLY.

DATE PREPARED 11/12/2019

ROUTE 49	STATE MO
DISTRICT SW	SHEET NO. 205

COUNTY MCDONALD

JOB NO. J7P0601

CONTRACT ID.

PROJECT NO.

BRIDGE NO.

DATE	DESCRIPTION

MISSOURI HIGHWAYS AND TRANSPORTATION COMMISSION



105 WEST CAPITOL JEFFERSON CITY, MO 65102 1-888-ASK-MODOT (1-888-273-6636)

ROUTE 49 CROSS SECTIONS SHEET 162 OF 206

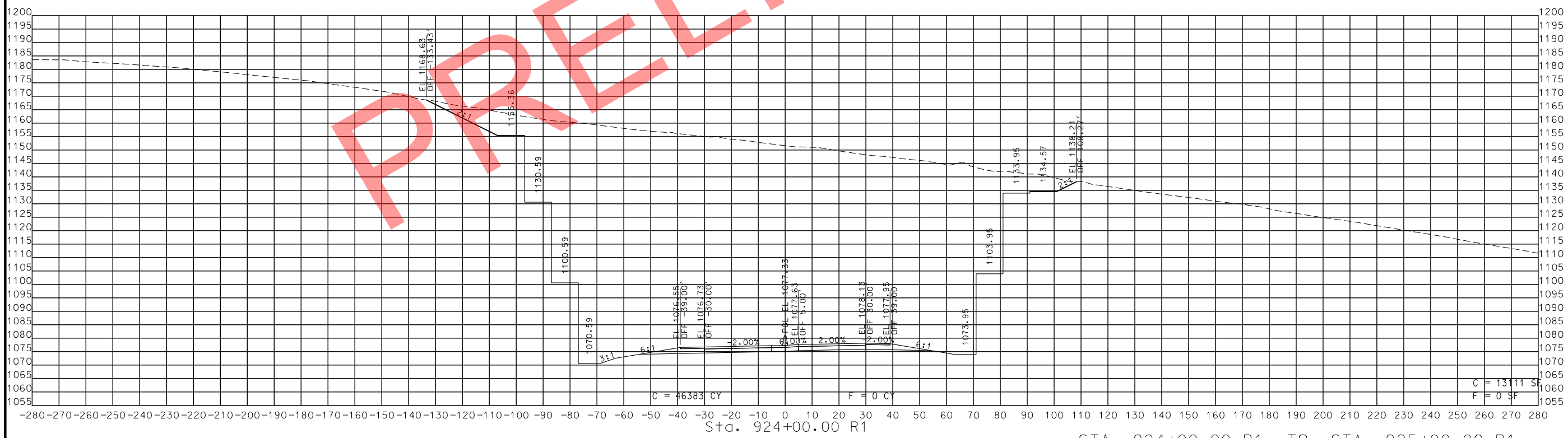
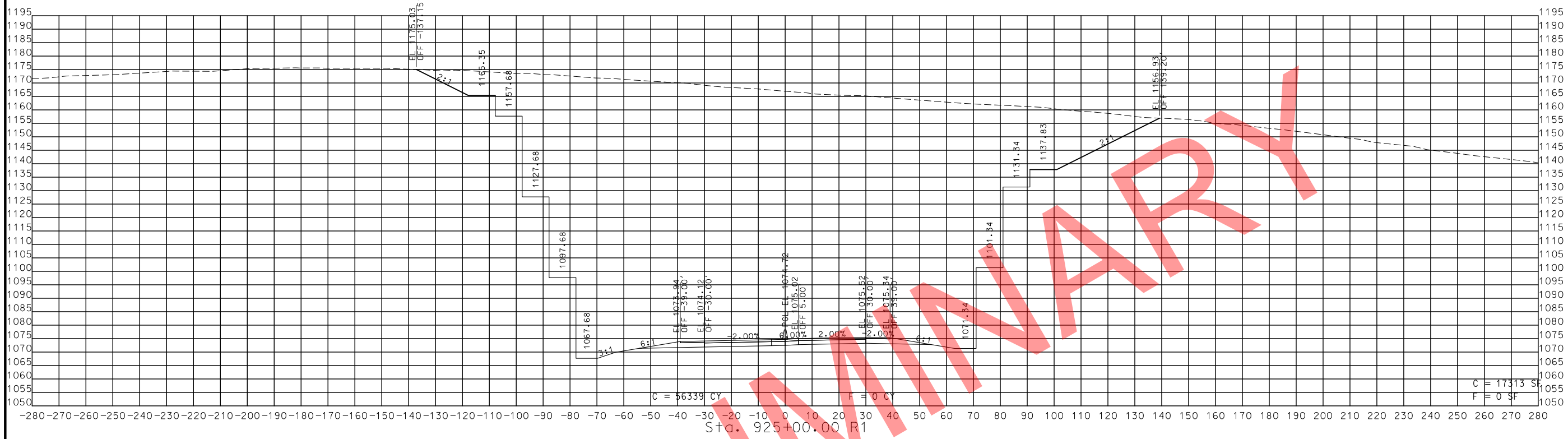

STA. 924+00.00 R1 TO STA. 925+00.00 R1

IF A SEAL IS PRESENT ON THIS SHEET IT HAS BEEN ELECTRONICALLY SEALED AND DATED.

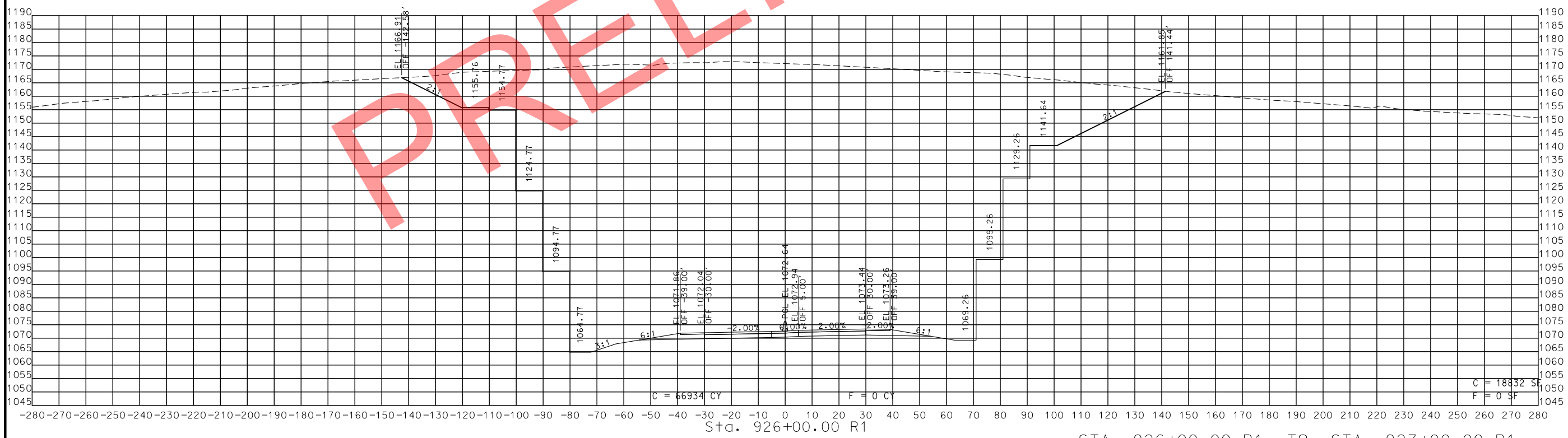
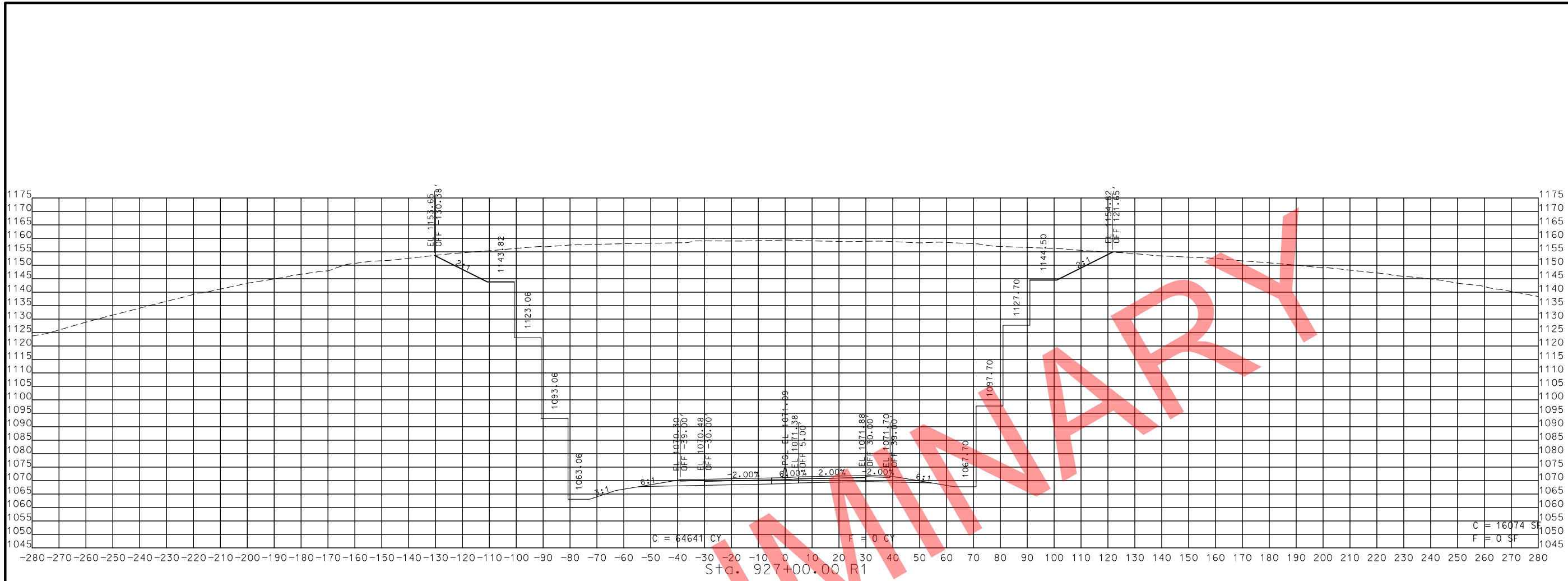

STA. 926+00.00 R1 TO STA. 927+00.00 R1

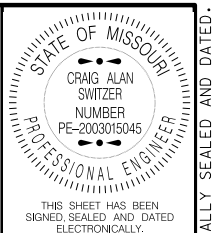

DATE PREPARED  
11/12/2019

ROUTE 49	STATE MO
DISTRICT SW	SHEET NO. 206

COUNTY  
MCDONALD

JOB NO.  
J7P0601

CONTRACT ID.

PROJECT NO.

BRIDGE NO.

DATE	DESCRIPTION

MISSOURI HIGHWAYS AND TRANSPORTATION COMMISSION

105 WEST CAPITOL  
JEFFERSON CITY, MO 65102  
1-888-ASK-MODOT (1-888-278-6636)

ROUTE 49  
CROSS SECTIONS  
SHEET 163 OF 206

IF A SEAL IS PRESENT ON THIS SHEET IT HAS BEEN ELECTRONICALLY SEALED AND DATED.

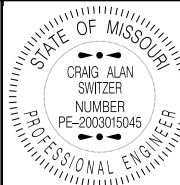

THIS SHEET HAS BEEN SIGNED, SEALED AND DATED ELECTRONICALLY.

DATE PREPARED  
11/12/2019

ROUTE 49 STATE MO

DISTRICT SW SHEET NO. 207

COUNTY MCDONALD

JOB NO. J7P0601

CONTRACT ID.

PROJECT NO.

BRIDGE NO.

DESCRIPTION

DATE

MISSOURI HIGHWAYS AND TRANSPORTATION COMMISSION

105 WEST CAPITOL JEFFERSON CITY, MO 65102

1-888-ASK-MODOT (1-888-275-6636)

MoDOT

COMMISSION

ROUTE 49 CROSS SECTIONS SHEET 164 OF 206

IF A SEAL IS PRESENT ON THIS SHEET IT HAS BEEN ELECTRONICALLY SEALED AND DATED.

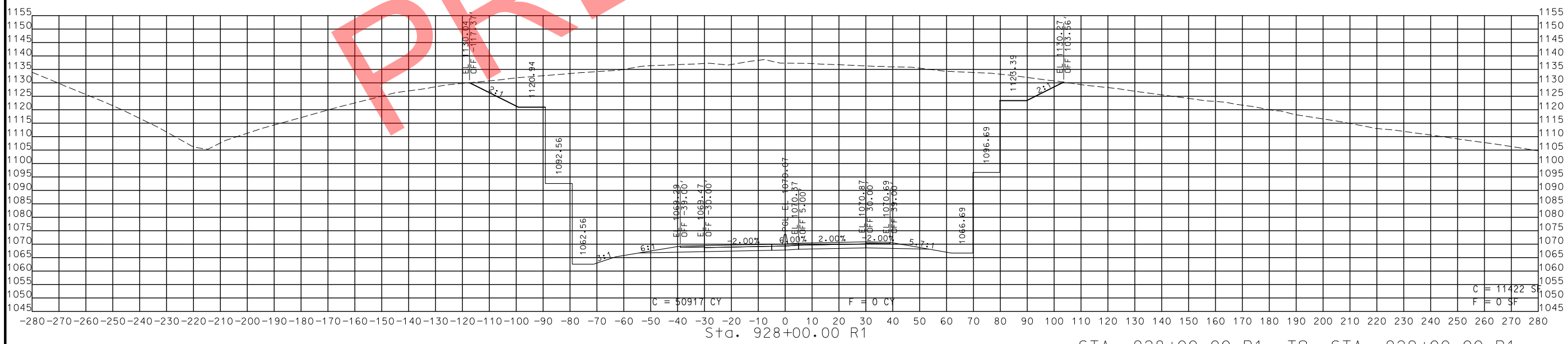

STA. 928+00.00 R1 TO STA. 929+00.00 R1

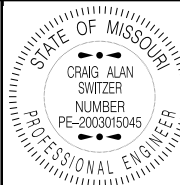

THIS SHEET HAS BEEN SIGNED, SEALED AND DATED ELECTRONICALLY.

DATE PREPARED  
11/12/2019

ROUTE 49 STATE MO

DISTRICT SW SHEET NO. 208

COUNTY MCDONALD

JOB NO. J7P0601

CONTRACT ID.

PROJECT NO.

BRIDGE NO.

DESCRIPTION

DATE

MISSOURI HIGHWAYS AND TRANSPORTATION COMMISSION

105 WEST CAPITOL JEFFERSON CITY, MO 65102

1-888-ASK-MODOT (1-888-275-6636)

MoDOT

ROUTE 49 CROSS SECTIONS SHEET 165 OF 206

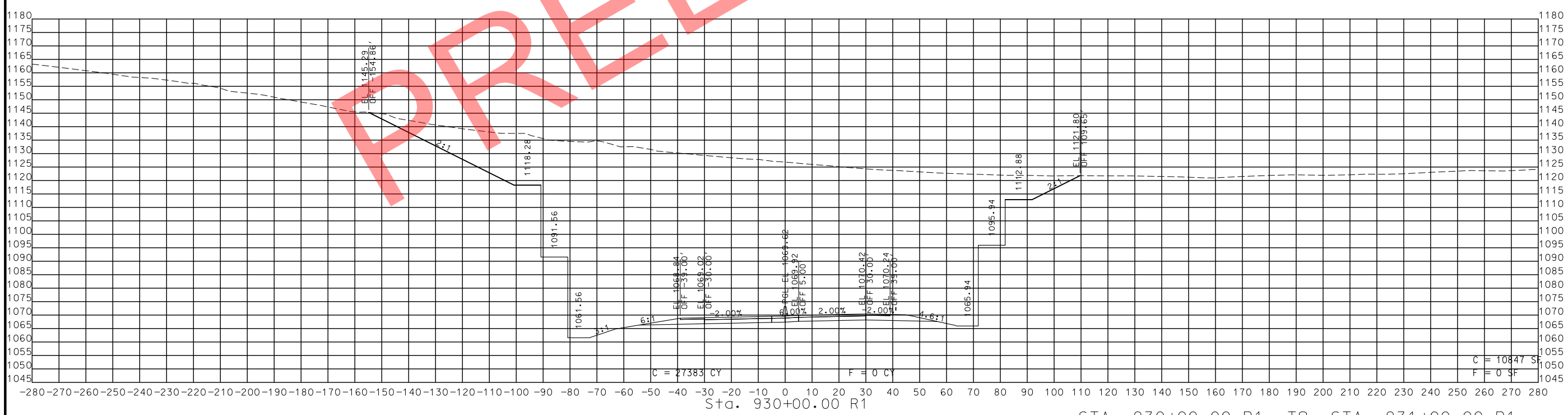
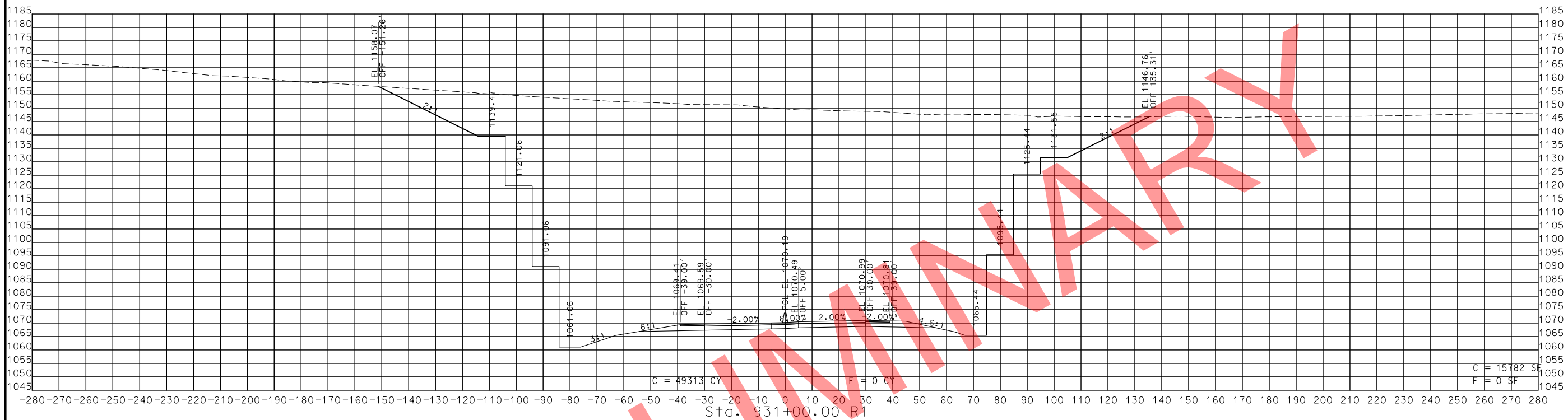

STA. 930+00.00 R1 TO STA. 931+00.00 R1

IF A SEAL IS PRESENT ON THIS SHEET IT HAS BEEN ELECTRONICALLY SEALED AND DATED.



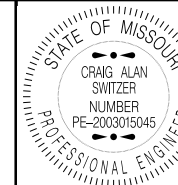

THIS SHEET HAS BEEN SIGNED, SEALED AND DATED ELECTRONICALLY.

DATE PREPARED  
11/12/2019

ROUTE 49 STATE MO

DISTRICT SW SHEET NO. 209

COUNTY MCDONALD

JOB NO. J7P0601

CONTRACT ID.

PROJECT NO.

BRIDGE NO.

DESCRIPTION

DATE

MISSOURI HIGHWAYS AND TRANSPORTATION COMMISSION

105 WEST CAPITOL JEFFERSON CITY, MO 65102

1-888-ASK-MODOT (1-888-275-6636)

MoDOT

ROUTE 49 CROSS SECTIONS SHEET 166 OF 206

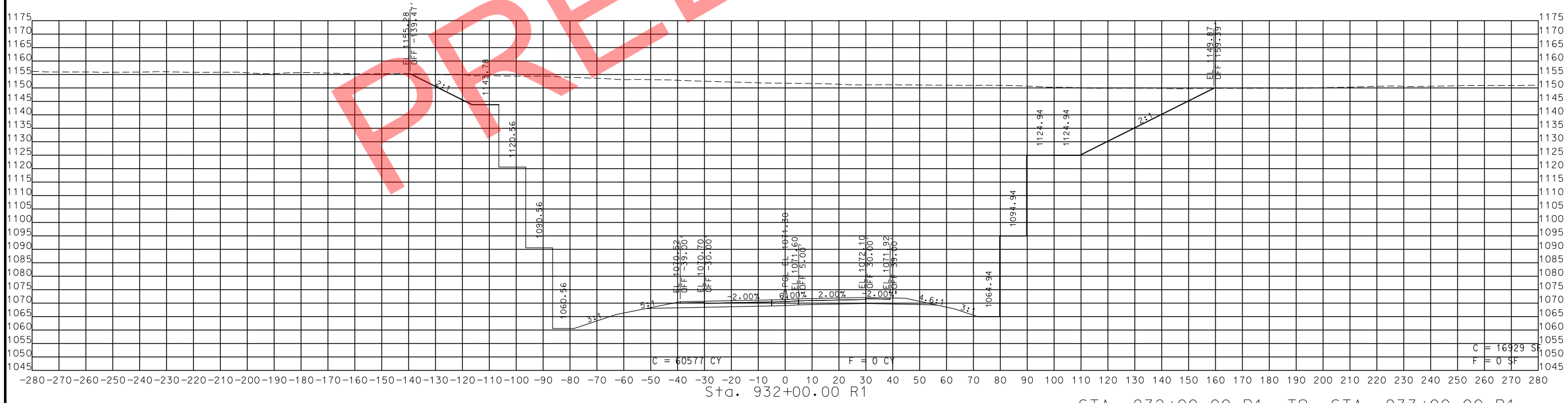
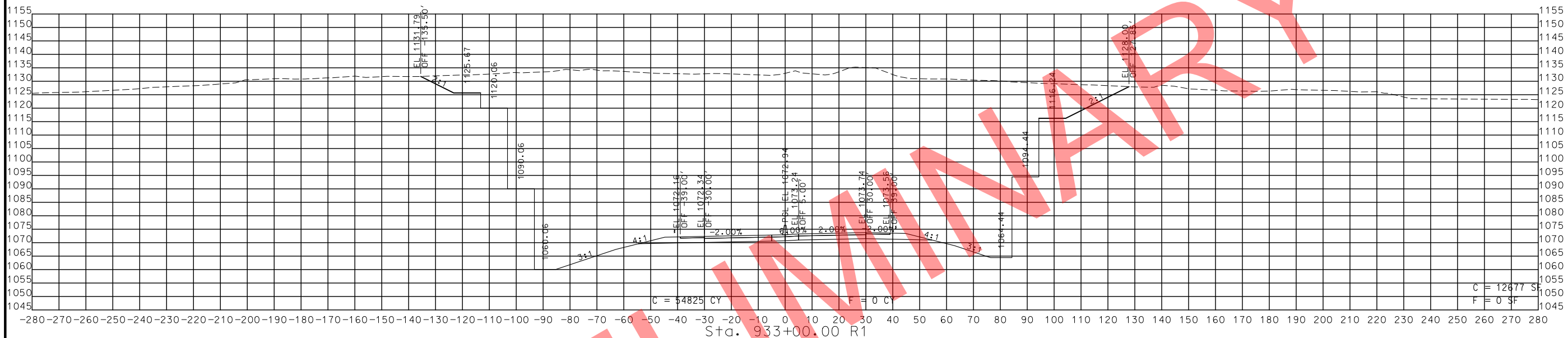

STA. 932+00.00 R1 TO STA. 933+00.00 R1

IF A SEAL IS PRESENT ON THIS SHEET IT HAS BEEN ELECTRONICALLY SEALED AND DATED.

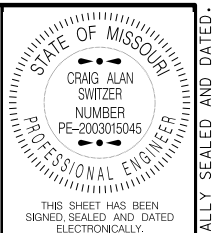

THIS SHEET HAS BEEN SIGNED, SEALED AND DATED ELECTRONICALLY.

DATE PREPARED 11/12/2019	
ROUTE 49	STATE MO
DISTRICT SW	SHEET NO. 210
COUNTY MCDONALD	
JOB NO. J7P0601	
CONTRACT ID.	
PROJECT NO.	
BRIDGE NO.	

DESCRIPTION	DATE

MISSOURI HIGHWAYS AND TRANSPORTATION COMMISSION



105 WEST CAPITOL  
JEFFERSON CITY, MO 65102  
1-888-ASK-MODOT (1-888-275-6636)

ROUTE 49  
CROSS SECTIONS  
SHEET 167 OF 206

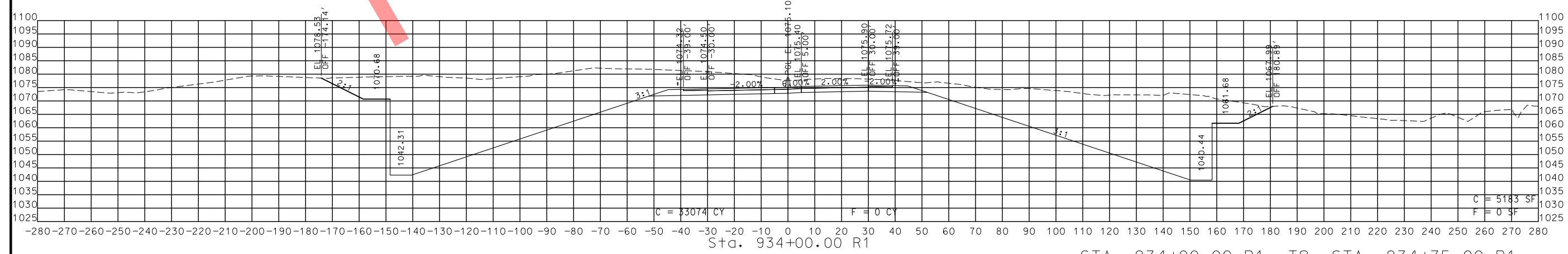
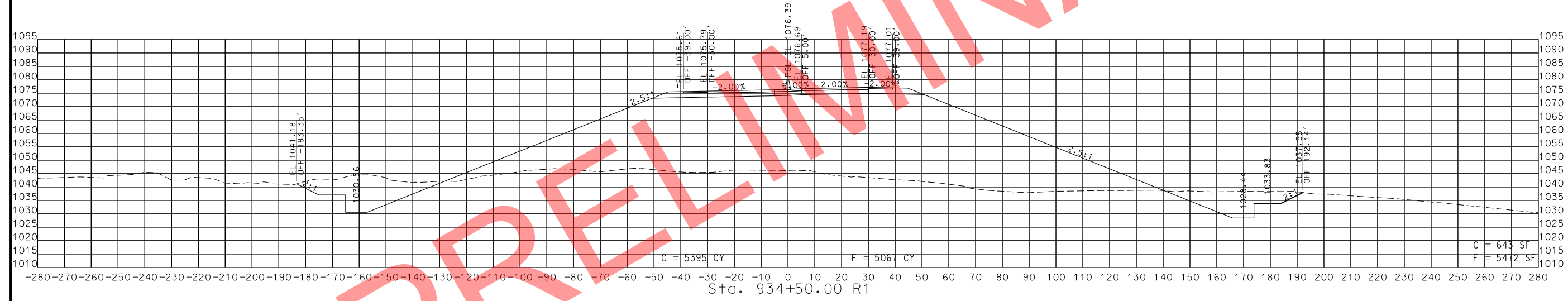
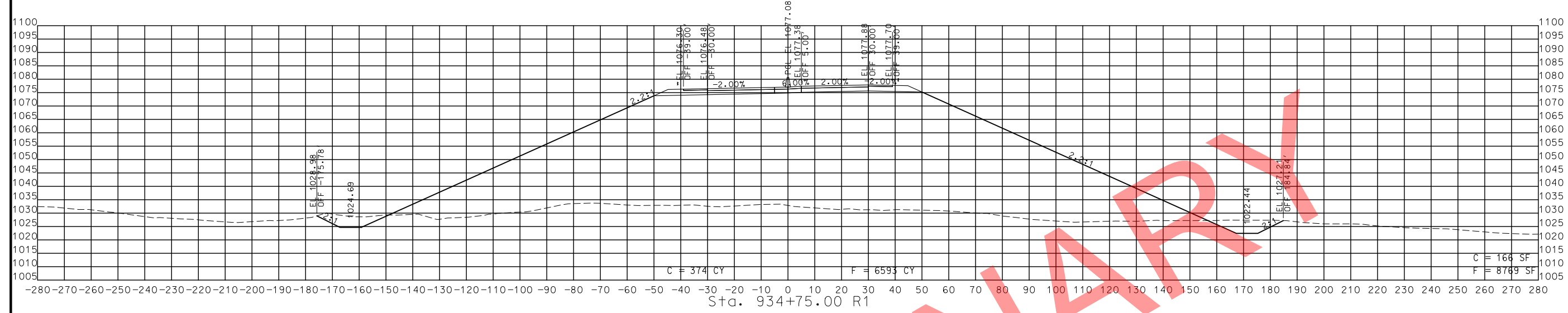

STA. 934+00.00 R1 TO STA. 934+75.00 R1

PRELIMINARY

IF A SEAL IS PRESENT ON THIS SHEET IT HAS BEEN ELECTRONICALLY SEALED AND DATED.

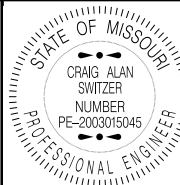

THIS SHEET HAS BEEN SIGNED, SEALED AND DATED ELECTRONICALLY.

DATE PREPARED  
11/12/2019

ROUTE 49 STATE MO

DISTRICT SW SHEET NO. 211

COUNTY MCDONALD

JOB NO. J7P0601

CONTRACT ID.

PROJECT NO.

BRIDGE NO.

DESCRIPTION

DATE

MISSOURI HIGHWAYS AND TRANSPORTATION COMMISSION

105 WEST CAPITOL

JEFFERSON CITY, MO 65102

1-888-ASK-MODOT (1-888-275-6636)

ROUTE 49

CROSS SECTIONS

SHEET 168 OF 206

IF A SEAL IS PRESENT ON THIS SHEET IT HAS BEEN ELECTRONICALLY SEALED AND DATED.

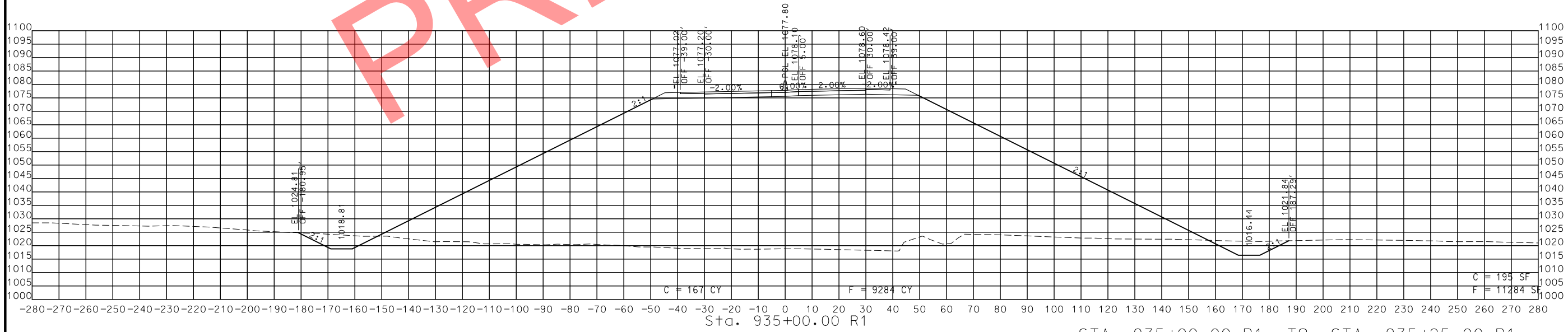
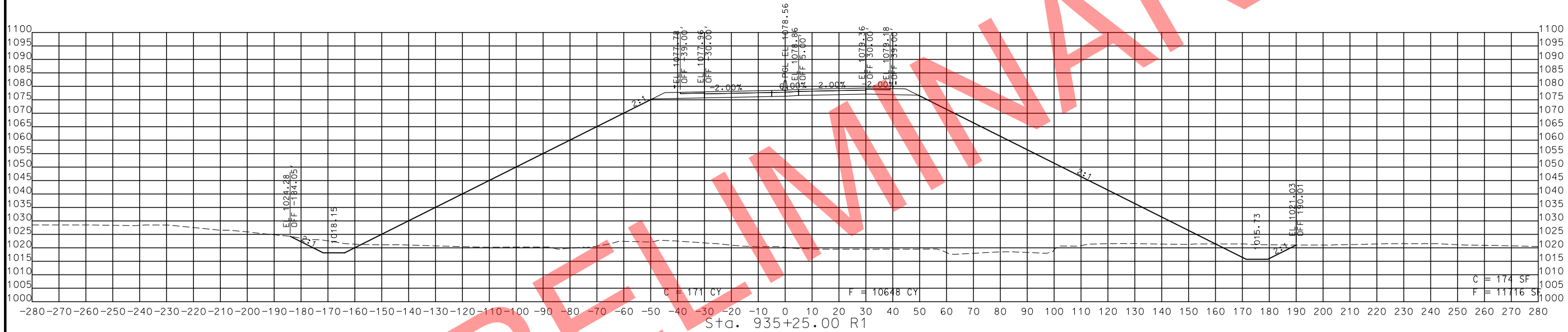

STA. 935+00.00 R1 TO STA. 935+25.00 R1

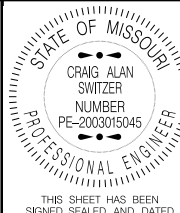

THIS SHEET HAS BEEN SIGNED, SEALED AND DATED ELECTRONICALLY.

DATE PREPARED  
11/12/2019

ROUTE 49 STATE MO

DISTRICT SW SHEET NO. 212

COUNTY MCDONALD

JOB NO. J7P0601

CONTRACT ID.

PROJECT NO.

BRIDGE NO.

DESCRIPTION

DATE

MISSOURI HIGHWAYS AND TRANSPORTATION COMMISSION

105 WEST CAPITOL JEFFERSON CITY, MO 65102

1-888-ASK-MODOT (1-888-275-6636)

MoDOT

ROUTE 49 CROSS SECTIONS SHEET 169 OF 206

IF A SEAL IS PRESENT ON THIS SHEET IT HAS BEEN ELECTRONICALLY SEALED AND DATED.

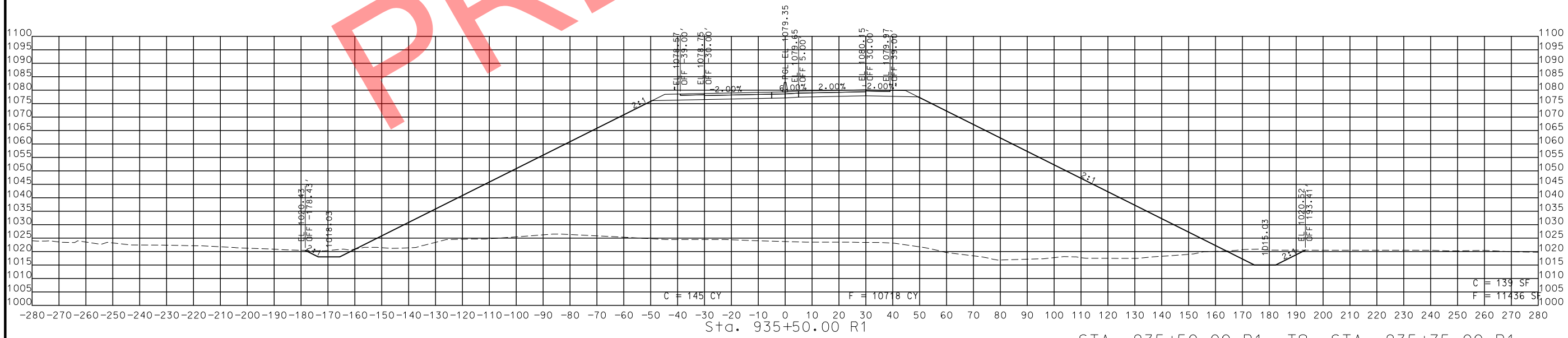
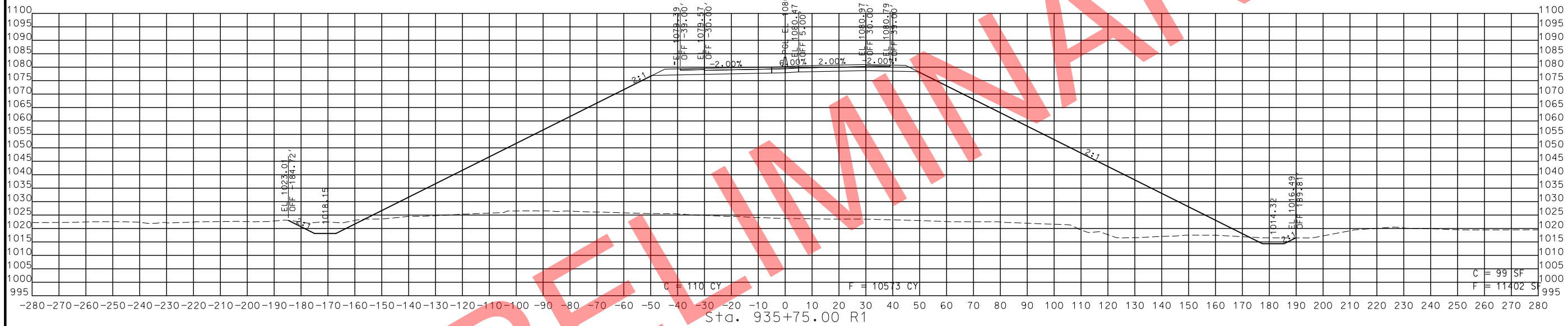

STA. 935+50.00 R1 TO STA. 935+75.00 R1

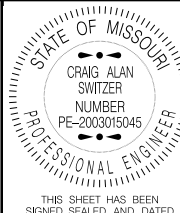

THIS SHEET HAS BEEN SIGNED, SEALED AND DATED ELECTRONICALLY.

DATE PREPARED 11/12/2019

ROUTE 49 STATE MO

DISTRICT SW SHEET NO. 213

COUNTY MCDONALD

JOB NO. J7P0601

CONTRACT ID.

PROJECT NO.

BRIDGE NO.

DESCRIPTION

DATE

MISSOURI HIGHWAYS AND TRANSPORTATION COMMISSION

105 WEST CAPITOL JEFFERSON CITY, MO 65102

1-888-ASK-MODOT (1-888-275-6636)

ROUTE 49 CROSS SECTIONS SHEET 170 OF 206

IF A SEAL IS PRESENT ON THIS SHEET IT HAS BEEN ELECTRONICALLY SEALED AND DATED.

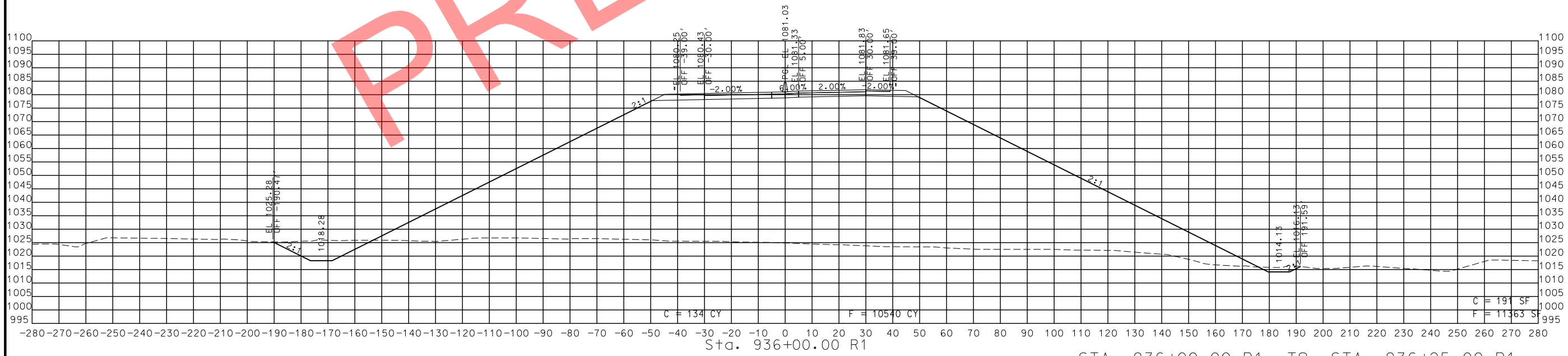
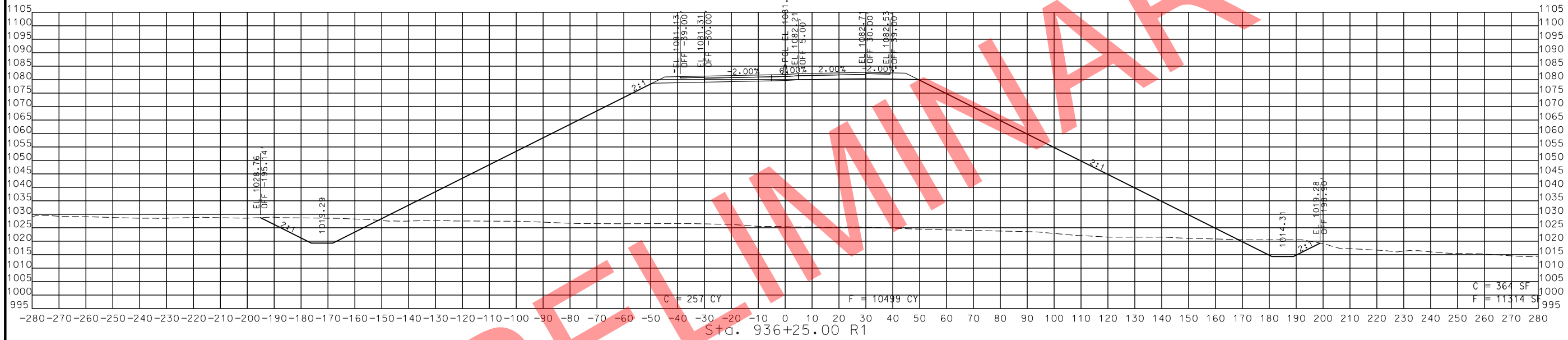

STA. 936+00.00 R1 TO STA. 936+25.00 R1

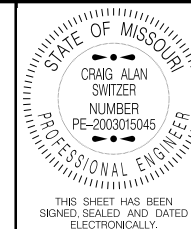

DATE PREPARED  
11/12/2019

ROUTE 49 STATE MO

DISTRICT SW SHEET NO. 214

COUNTY MCDONALD

JOB NO. J7P0601

CONTRACT ID.

PROJECT NO.

BRIDGE NO.

IF A SEAL IS PRESENT ON THIS SHEET IT HAS BEEN ELECTRONICALLY SEALED AND DATED.

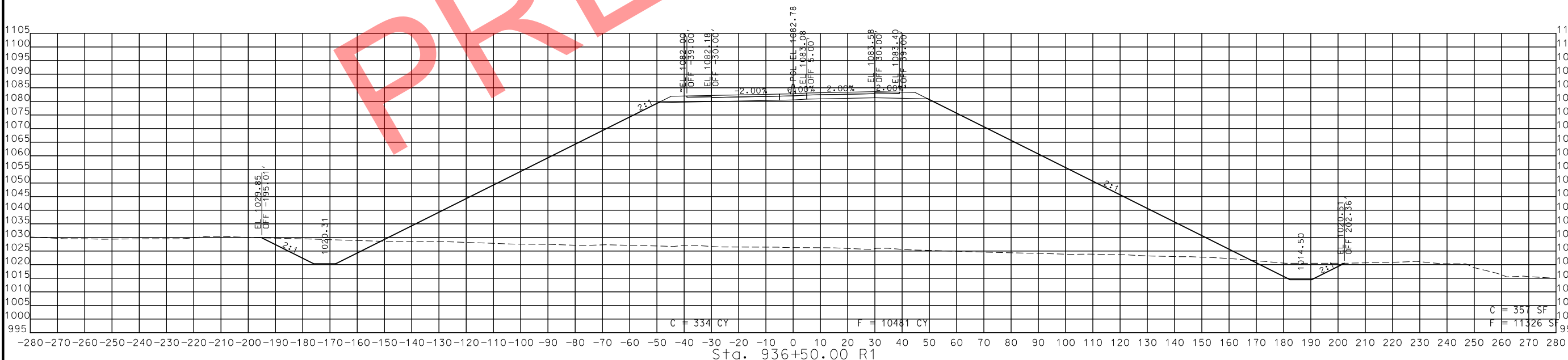
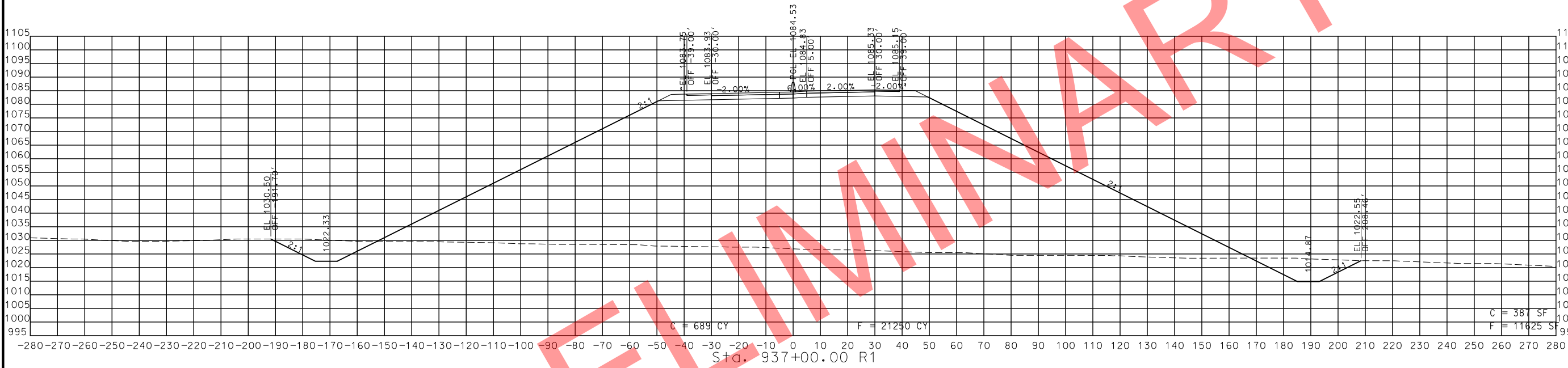

STA. 936+50.00 R1 TO STA. 937+00.00 R1

DATE	DESCRIPTION

MISSOURI HIGHWAYS AND TRANSPORTATION COMMISSION

**MoDOT**

105 WEST CAPITOL  
JEFFERSON CITY, MO 65102  
1-888-ASK-MODOT (1-888-275-6636)

ROUTE 49  
CROSS SECTIONS  
SHEET 171 OF 206

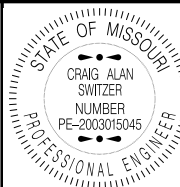

THIS SHEET HAS BEEN SIGNED, SEALED AND DATED ELECTRONICALLY.

DATE PREPARED: 11/12/2019

ROUTE: 49 STATE: MO

DISTRICT: SW SHEET NO.: 215

COUNTY: MCDONALD

JOB NO.: J7P0601

CONTRACT ID.:

PROJECT NO.:

BRIDGE NO.:

DATE

DESCRIPTION

DATE

DESCRIPTION

DATE

DESCRIPTION

DATE

DESCRIPTION

DATE

DESCRIPTION

DATE

DESCRIPTION

DATE

DESCRIPTION

DATE

DESCRIPTION

DATE

DESCRIPTION

DATE

DESCRIPTION

DATE

DESCRIPTION

DATE

DESCRIPTION

DATE

DESCRIPTION

DATE

DESCRIPTION

DATE

DESCRIPTION

DATE

DESCRIPTION

DATE

DESCRIPTION

DATE

DESCRIPTION

DATE

DESCRIPTION

DATE

DESCRIPTION

DATE

DESCRIPTION

DATE

DESCRIPTION

DATE

DESCRIPTION

DATE

DESCRIPTION

DATE

DESCRIPTION

DATE

DESCRIPTION

DATE

DESCRIPTION

DATE

DESCRIPTION

DATE

DESCRIPTION

DATE

DESCRIPTION

DATE

DESCRIPTION

DATE

IF A SEAL IS PRESENT ON THIS SHEET IT HAS BEEN ELECTRONICALLY SEALED AND DATED.

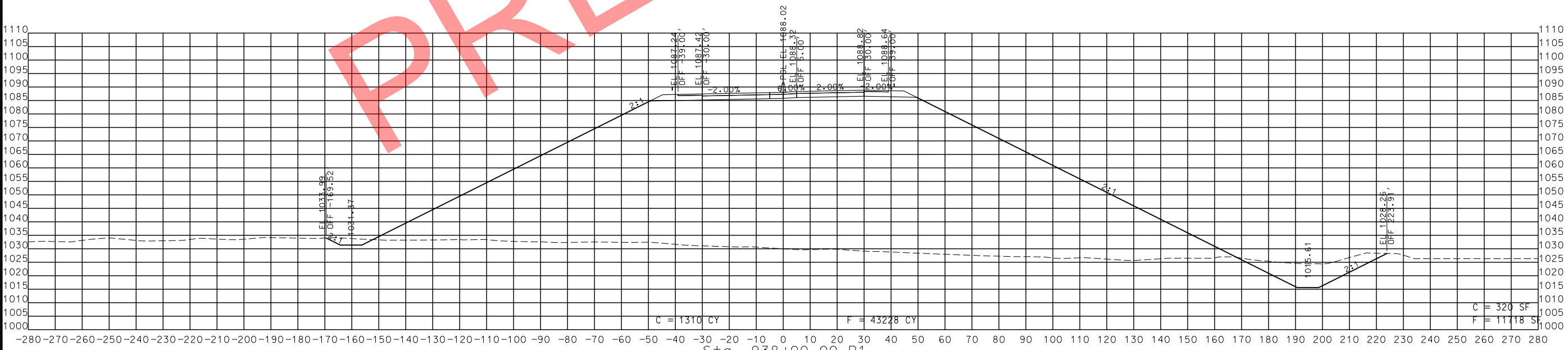
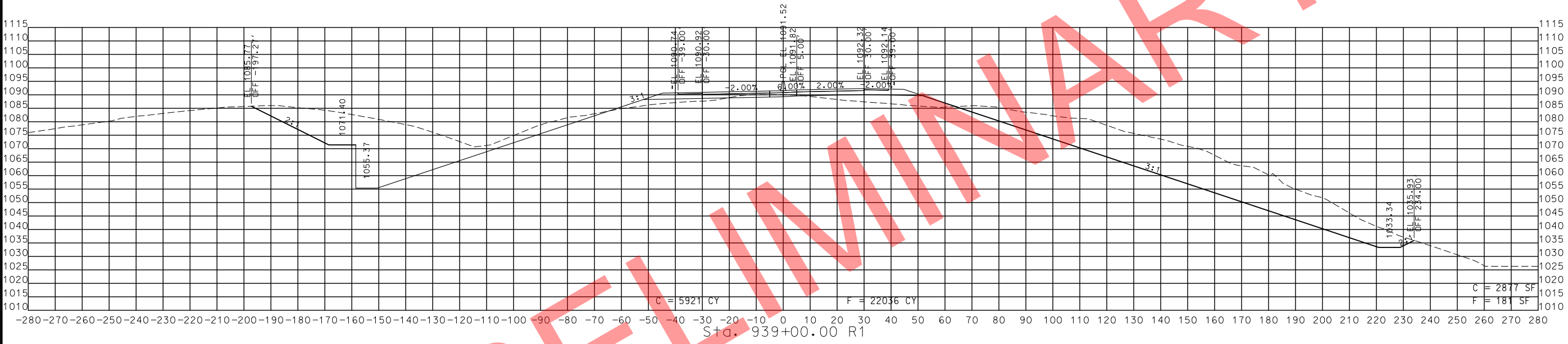

STA. 938+00.00 R1 TO STA. 939+00.00 R1

PRELIMINARY

MISSOURI HIGHWAYS AND TRANSPORTATION COMMISSION



ROUTE 49 CROSS SECTIONS SHEET 172 OF 206

105 WEST CAPITOL JEFFERSON CITY, MO 65102 1-888-ASK-MODOT (1-888-275-6636)

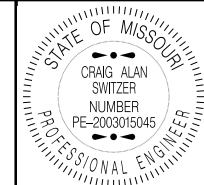

THIS SHEET HAS BEEN SIGNED, SEALED AND DATED ELECTRONICALLY.

DATE PREPARED  
11/12/2019

ROUTE 49 STATE MO

DISTRICT SW SHEET NO. 216

COUNTY MCDONALD

JOB NO. J7P0601

CONTRACT ID.

PROJECT NO.

BRIDGE NO.

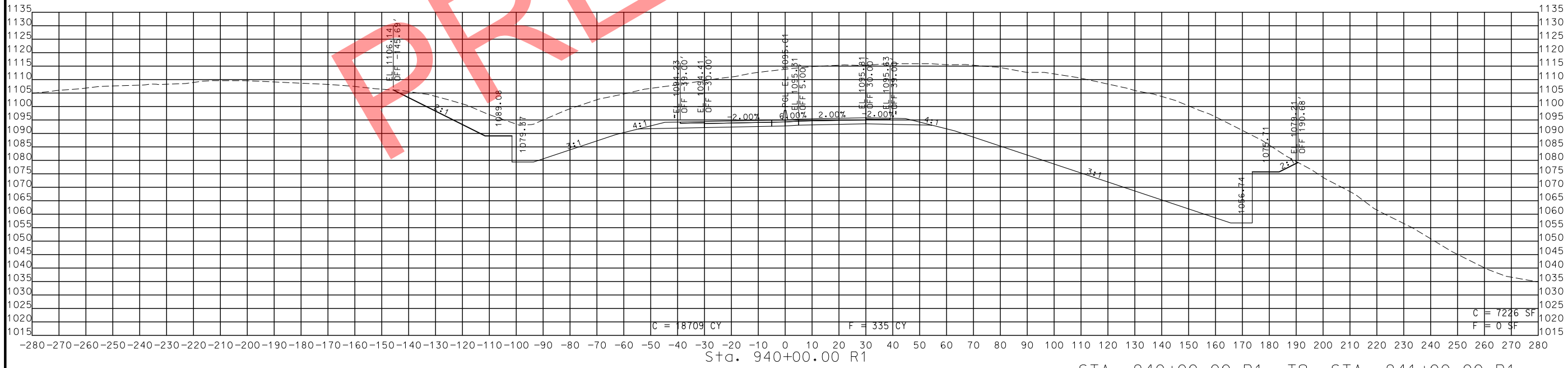
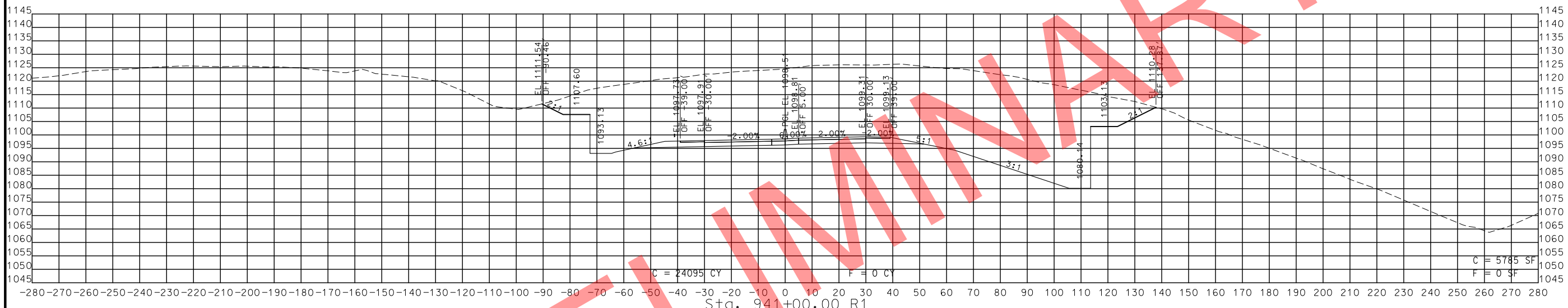

STA. 940+00.00 R1 TO STA. 941+00.00 R1

DATE	DESCRIPTION

MISSOURI HIGHWAYS AND TRANSPORTATION COMMISSION

105 WEST CAPITOL  
JEFFERSON CITY, MO 65102  
1-888-ASK-MODOT (1-888-275-6636)

ROUTE 49  
CROSS SECTIONS  
SHEET 173 OF 206

PRELIMINARY

IF A SEAL IS PRESENT ON THIS SHEET IT HAS BEEN ELECTRONICALLY SEALED AND DATED.



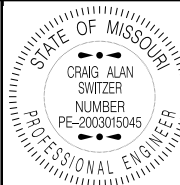

THIS SHEET HAS BEEN SIGNED, SEALED AND DATED ELECTRONICALLY.

DATE PREPARED 11/12/2019

ROUTE 49 STATE MO

DISTRICT SW SHEET NO. 217

COUNTY MCDONALD

JOB NO. J7P0601

CONTRACT ID.

PROJECT NO.

BRIDGE NO.

DATE

DESCRIPTION

DATE

DESCRIPTION

DATE

DESCRIPTION

DATE

DESCRIPTION

DATE

DESCRIPTION

DATE

DESCRIPTION

DATE

DESCRIPTION

DATE

DESCRIPTION

DATE

DESCRIPTION

DATE

DESCRIPTION

DATE

DESCRIPTION

DATE

DESCRIPTION

DATE

DESCRIPTION

DATE

DESCRIPTION

DATE

DESCRIPTION

DATE

DESCRIPTION

DATE

DESCRIPTION

IF A SEAL IS PRESENT ON THIS SHEET IT HAS BEEN ELECTRONICALLY SEALED AND DATED.

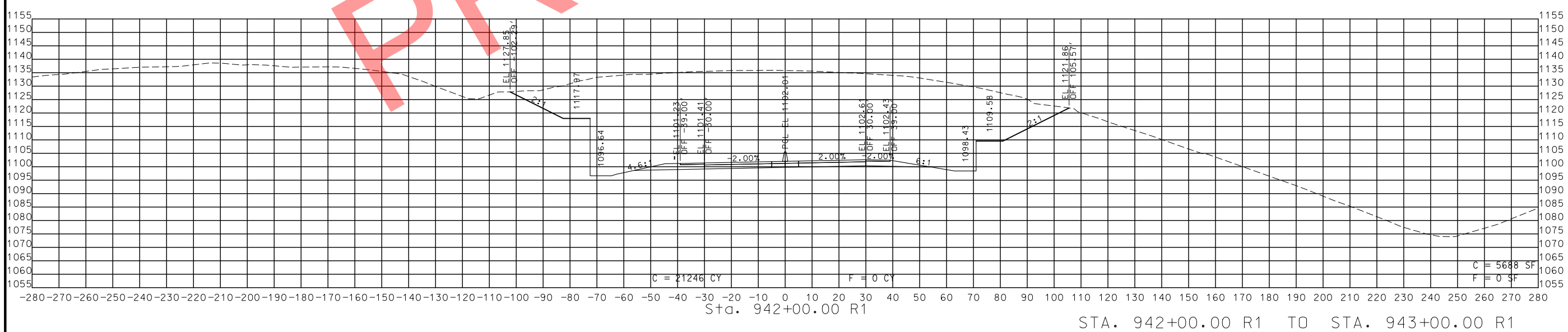
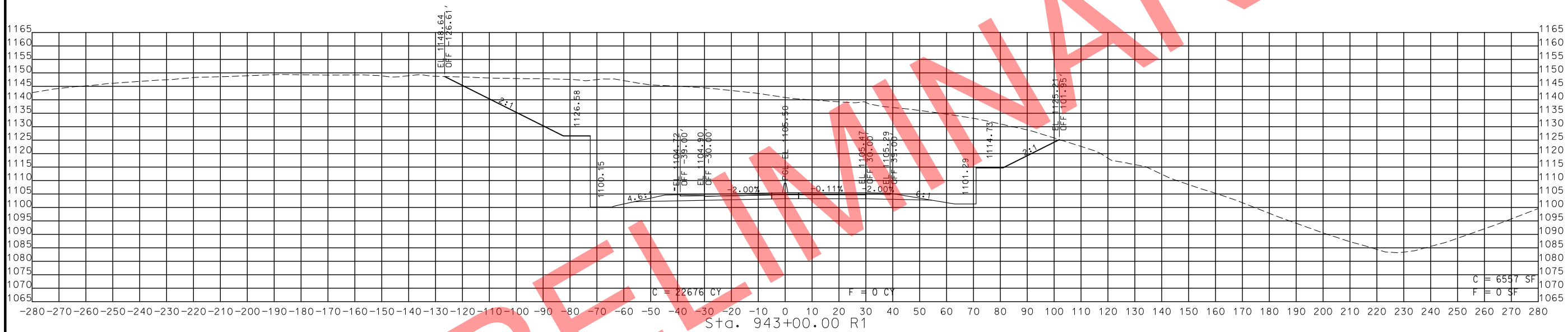

STA. 942+00.00 R1 TO STA. 943+00.00 R1

MISSOURI HIGHWAYS AND TRANSPORTATION COMMISSION



105 WEST CAPITOL JEFFERSON CITY, MO 65102 1-888-ASK-MODOT (1-888-275-6636)

ROUTE 49 CROSS SECTIONS SHEET 174 OF 206

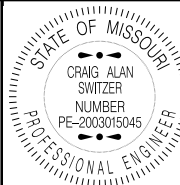

THIS SHEET HAS BEEN SIGNED, SEALED AND DATED ELECTRONICALLY.

DATE PREPARED 11/12/2019

ROUTE 49 STATE MO

DISTRICT SW SHEET NO. 218

COUNTY MCDONALD

JOB NO. J7P0601

CONTRACT ID.

PROJECT NO.

BRIDGE NO.

DESCRIPTION

DATE

MISSOURI HIGHWAYS AND TRANSPORTATION COMMISSION

105 WEST CAPITOL JEFFERSON CITY, MO 65102

1-888-ASK-MODOT (1-888-275-6636)

ROUTE 49 CROSS SECTIONS SHEET 175 OF 206

IF A SEAL IS PRESENT ON THIS SHEET IT HAS BEEN ELECTRONICALLY SEALED AND DATED.

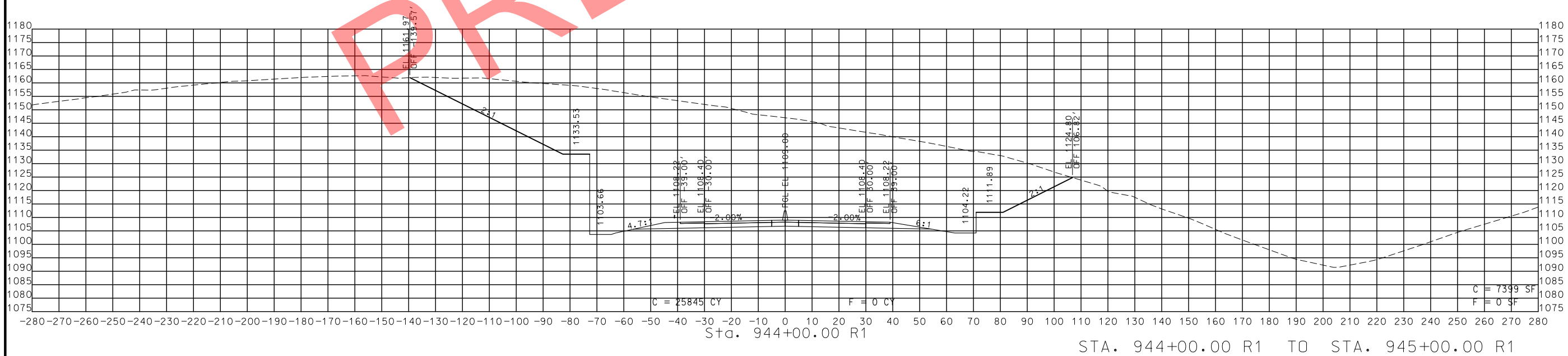
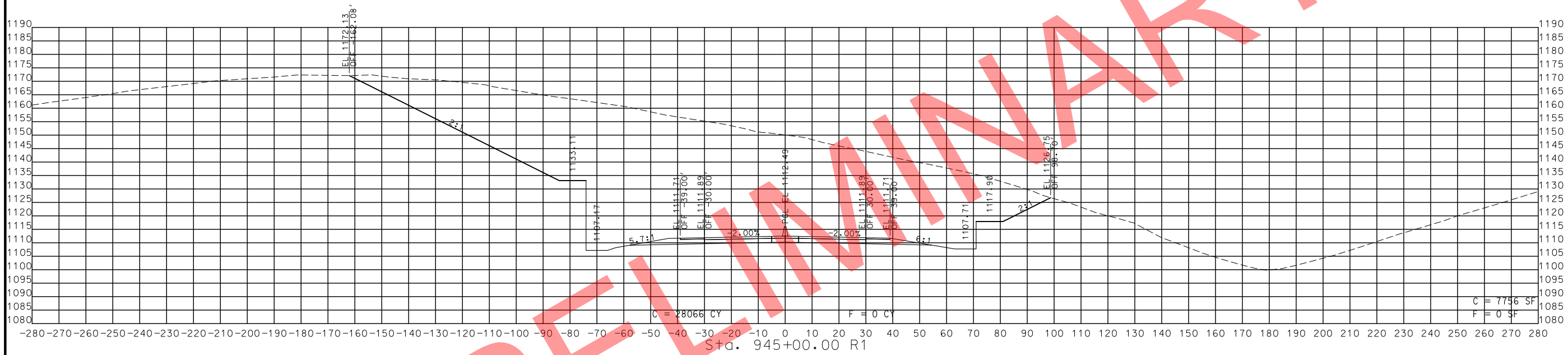

STA. 944+00.00 R1 TO STA. 945+00.00 R1

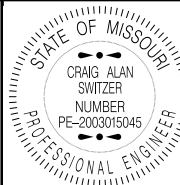

THIS SHEET HAS BEEN SIGNED, SEALED AND DATED ELECTRONICALLY.

DATE PREPARED 11/12/2019

ROUTE 49 STATE MO

DISTRICT SW SHEET NO. 219

COUNTY MCDONALD

JOB NO. J7P0601

CONTRACT ID.

PROJECT NO.

BRIDGE NO.

DESCRIPTION

DATE

MISSOURI HIGHWAYS AND TRANSPORTATION COMMISSION

105 WEST CAPITOL JEFFERSON CITY, MO 65102

1-888-ASK-MODOT (1-888-275-6636)

MoDOT

ROUTE 49 CROSS SECTIONS SHEET 176 OF 206

IF A SEAL IS PRESENT ON THIS SHEET IT HAS BEEN ELECTRONICALLY SEALED AND DATED.

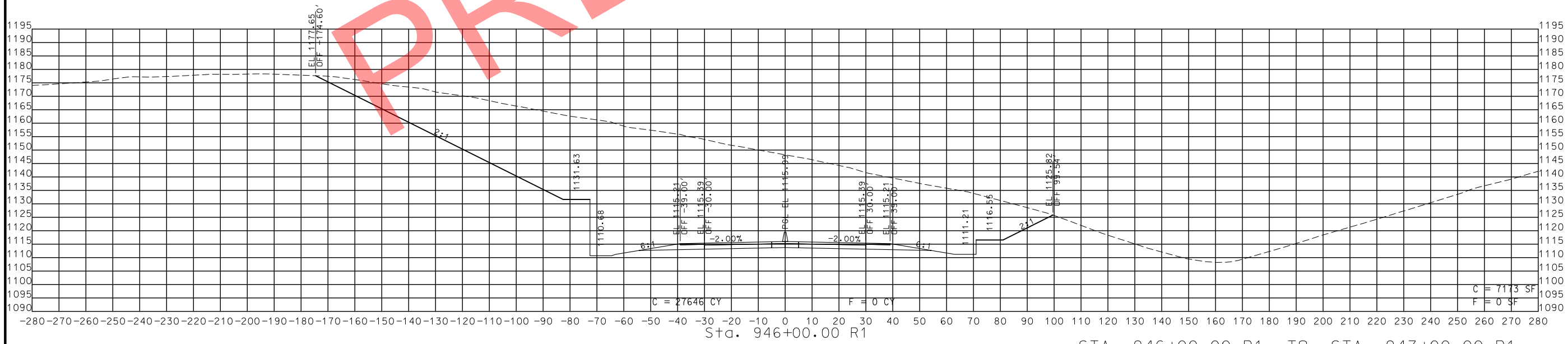
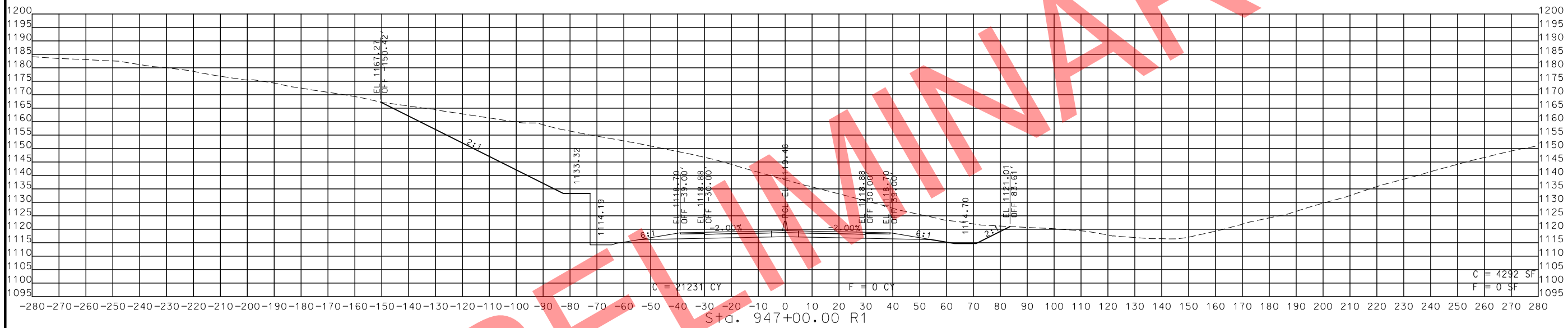

STA. 946+00.00 R1 TO STA. 947+00.00 R1

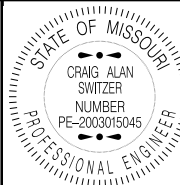

THIS SHEET HAS BEEN SIGNED, SEALED AND DATED ELECTRONICALLY.

DATE PREPARED  
11/12/2019

ROUTE 49 STATE MO

DISTRICT SW SHEET NO. 220

COUNTY MCDONALD

JOB NO. J7P0601

CONTRACT ID.

PROJECT NO.

BRIDGE NO.

DATE

DESCRIPTION

DATE

DESCRIPTION

DATE

DESCRIPTION

DATE

DESCRIPTION

DATE

DESCRIPTION

DATE

DESCRIPTION

DATE

DESCRIPTION

DATE

DESCRIPTION

DATE

DESCRIPTION

DATE

DESCRIPTION

DATE

DESCRIPTION

DATE

DESCRIPTION

DATE

DESCRIPTION

DATE

DESCRIPTION

DATE

DESCRIPTION

DATE

DESCRIPTION

DATE

DESCRIPTION

IF A SEAL IS PRESENT ON THIS SHEET IT HAS BEEN ELECTRONICALLY SEALED AND DATED.

MISSOURI HIGHWAYS AND TRANSPORTATION COMMISSION



105 WEST CAPITOL  
JEFFERSON CITY, MO 65102  
1-888-ASK-MODOT (1-888-275-6636)

ROUTE 49  
CROSS SECTIONS  
SHEET 177 OF 206

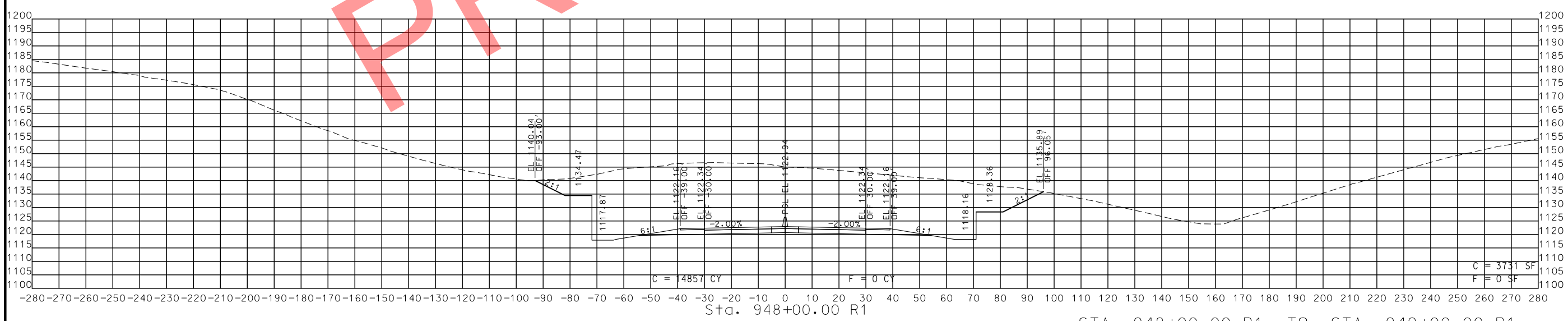
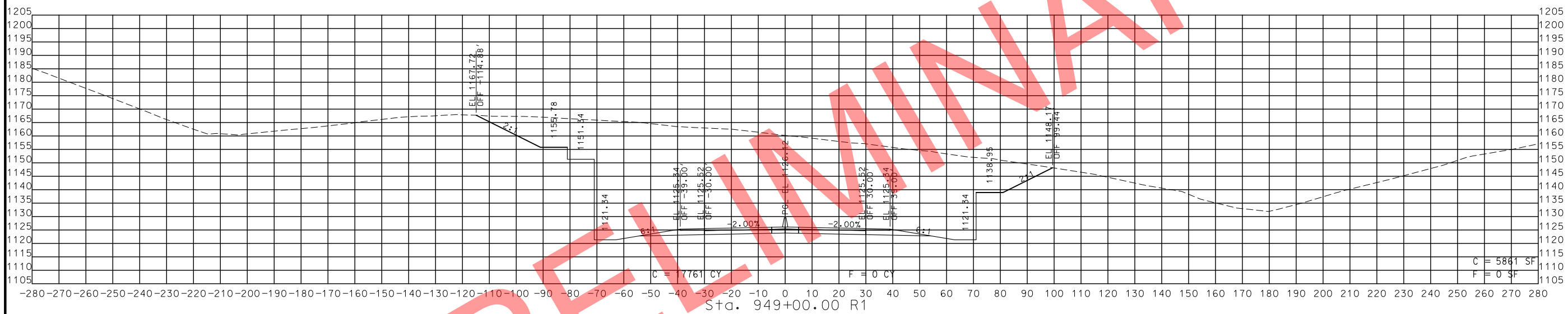

STA. 948+00.00 R1 TO STA. 949+00.00 R1

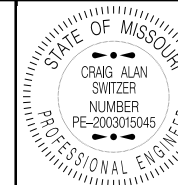

THIS SHEET HAS BEEN SIGNED, SEALED AND DATED ELECTRONICALLY.

DATE PREPARED  
11/12/2019

ROUTE 49 STATE MO

DISTRICT SW SHEET NO. 221

COUNTY MCDONALD

JOB NO. J7P0601

CONTRACT ID.

PROJECT NO.

BRIDGE NO.

DATE DESCRIPTION

MISSOURI HIGHWAYS AND TRANSPORTATION COMMISSION

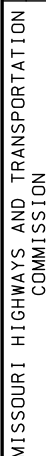

105 WEST CAPITOL  
JEFFERSON CITY, MO 65102  
1-888-ASK-MODOT (1-888-275-6636)

ROUTE 49  
CROSS SECTIONS  
SHEET 178 OF 206

IF A SEAL IS PRESENT ON THIS SHEET IT HAS BEEN ELECTRONICALLY SEALED AND DATED.

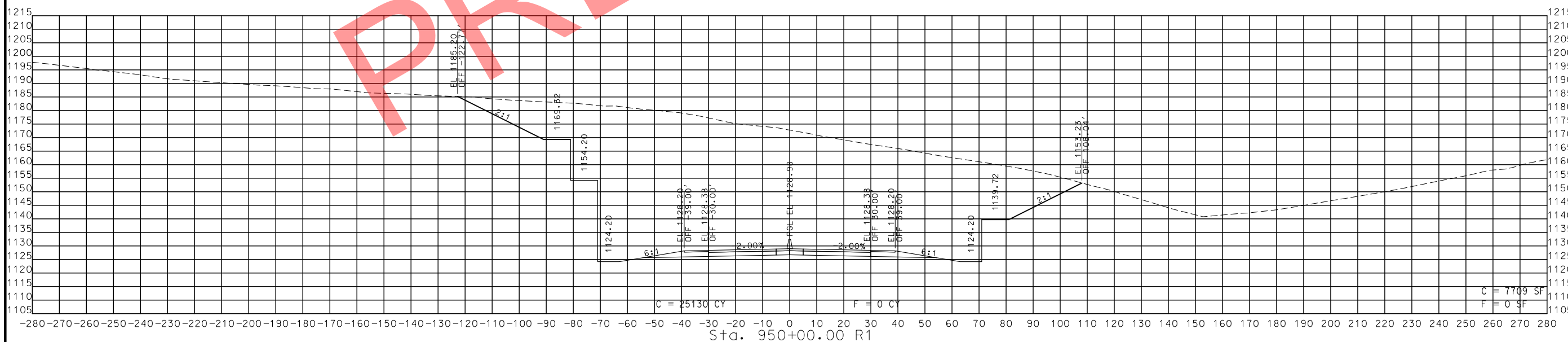

STA. 950+00.00 R1 TO STA. 951+00.00 R1

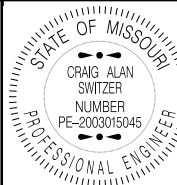

THIS SHEET HAS BEEN SIGNED, SEALED AND DATED ELECTRONICALLY.

DATE PREPARED  
11/12/2019

ROUTE 49 STATE MO

DISTRICT SW SHEET NO. 222

COUNTY MCDONALD

JOB NO. J7P0601

CONTRACT ID.

PROJECT NO.

BRIDGE NO.

DESCRIPTION

DATE

MISSOURI HIGHWAYS AND TRANSPORTATION COMMISSION

105 WEST CAPITOL JEFFERSON CITY, MO 65102

1-888-ASK-MODOT (1-888-275-6636)

MoDOT

ROUTE 49 CROSS SECTIONS SHEET 179 OF 206

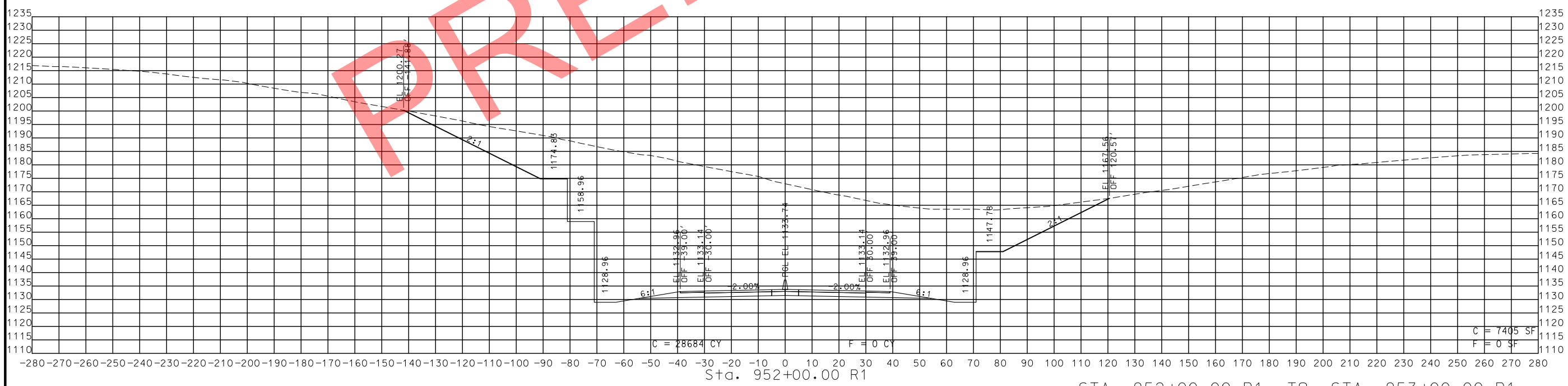
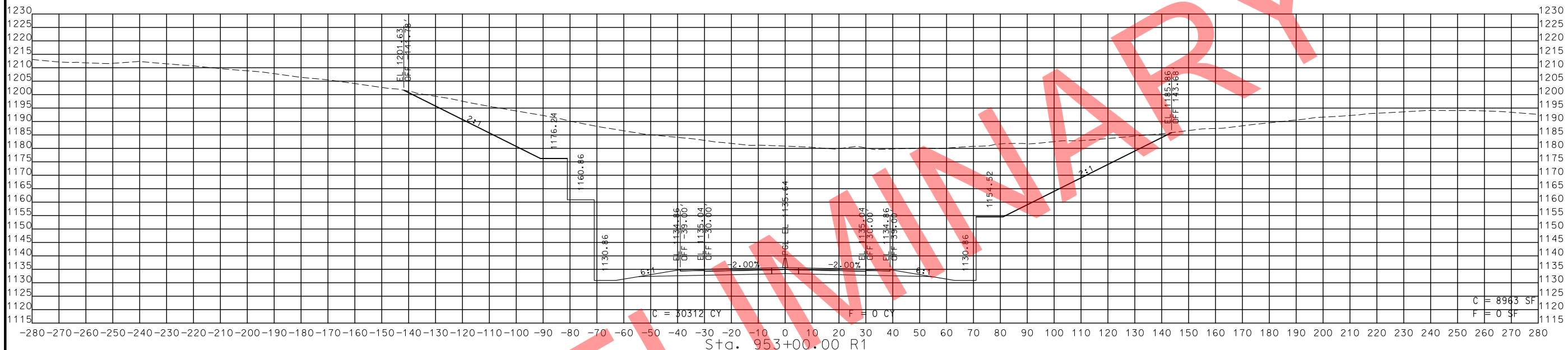

STA. 952+00.00 R1 TO STA. 953+00.00 R1

IF A SEAL IS PRESENT ON THIS SHEET IT HAS BEEN ELECTRONICALLY SEALED AND DATED.

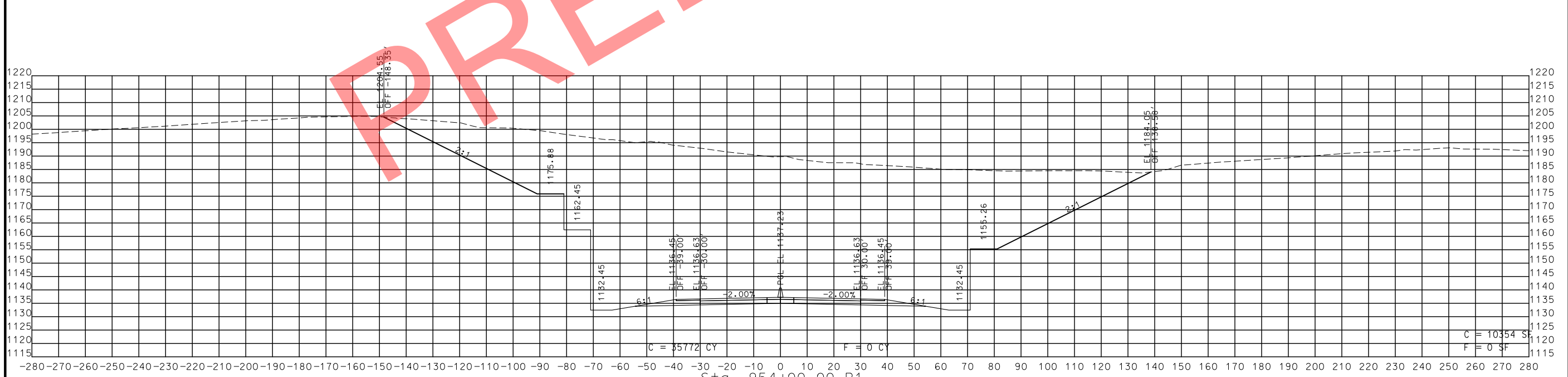
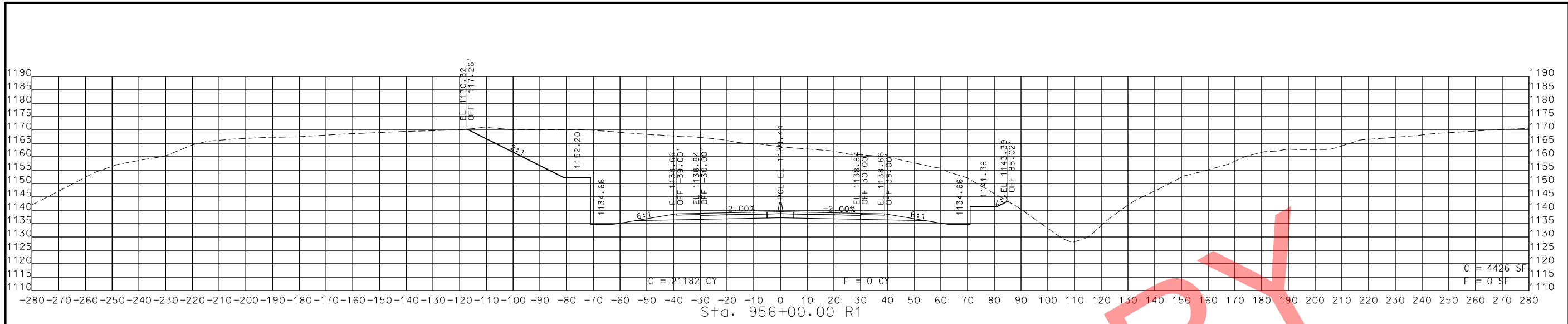

STA. 954+00.00 R1 TO STA. 956+00.00 R1

PRELIMINARY

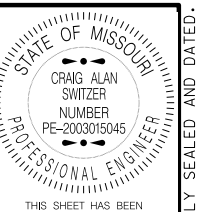

THIS SHEET HAS BEEN SIGNED, SEALED AND DATED ELECTRONICALLY.

DATE PREPARED 11/12/2019

ROUTE 49 STATE MO  
DISTRICT SW SHEET NO. 223

COUNTY MCDONALD  
JOB NO. J7P0601  
CONTRACT ID.

PROJECT NO.

BRIDGE NO.

DATE	DESCRIPTION

MISSOURI HIGHWAYS AND TRANSPORTATION COMMISSION

105 WEST CAPITOL  
JEFFERSON CITY, MO 65102  
1-888-ASK-MODOT (1-888-275-6636)

ROUTE 49  
CROSS SECTIONS  
SHEET 180 OF 206

IF A SEAL IS PRESENT ON THIS SHEET IT HAS BEEN ELECTRONICALLY SEALED AND DATED.

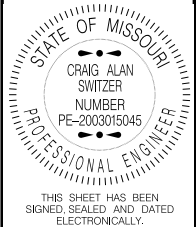

THIS SHEET HAS BEEN SIGNED, SEALED AND DATED ELECTRONICALLY.

DATE PREPARED  
11/12/2019  
ROUTE 49 STATE MO  
DISTRICT SW SHEET NO. 224

COUNTY  
MCDONALD  
JOB NO.  
J7P0601  
CONTRACT ID.

PROJECT NO.  
BRIDGE NO.

DESCRIPTION

MISSOURI HIGHWAYS AND TRANSPORTATION COMMISSION  

 105 WEST CAPITOL  
 JEFFERSON CITY, MO 65102  
 1-888-ASK-MODOT (1-888-275-6636)

ROUTE 49  
CROSS SECTIONS  
SHEET 181 OF 206

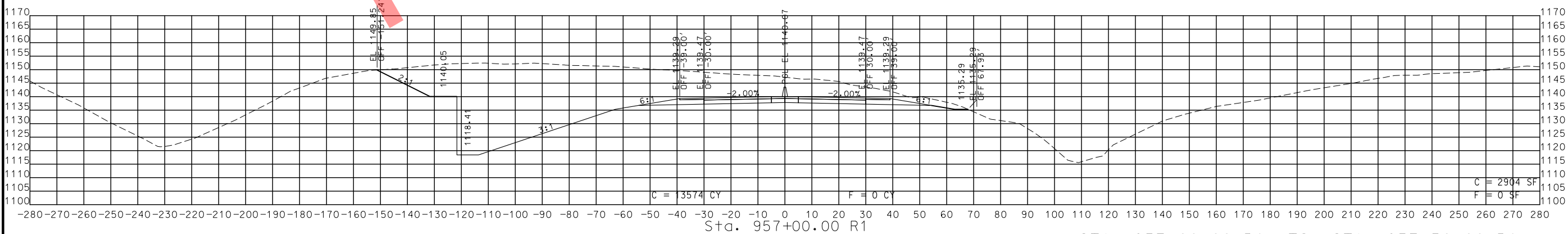
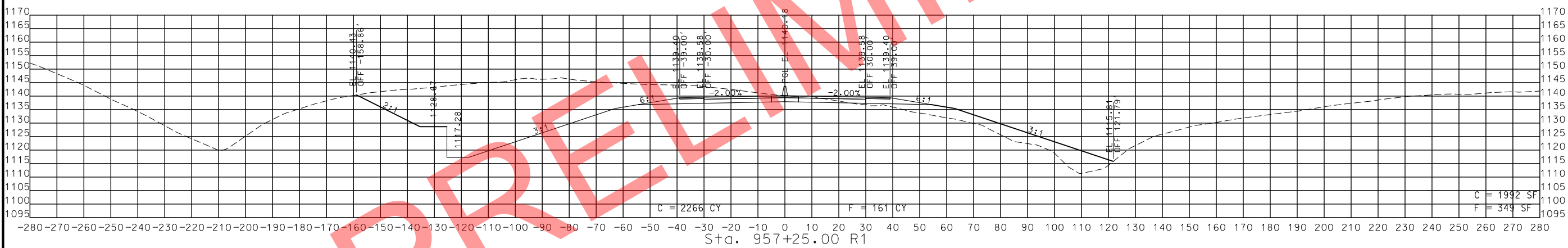
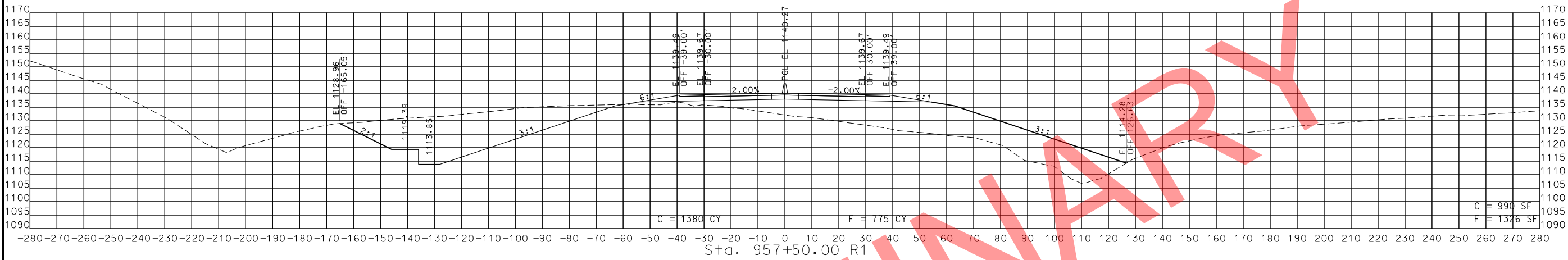

STA. 957+00.00 R1 TO STA. 957+50.00 R1

IF A SEAL IS PRESENT ON THIS SHEET IT HAS BEEN ELECTRONICALLY SEALED AND DATED.



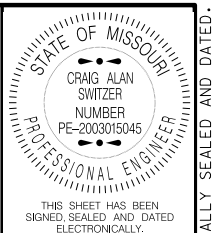

THIS SHEET HAS BEEN SIGNED, SEALED AND DATED ELECTRONICALLY.

DATE PREPARED  
11/12/2019

ROUTE 49	STATE MO
DISTRICT SW	SHEET NO. 225

COUNTY  
MCDONALD

JOB NO.  
J7P0601

CONTRACT ID.

PROJECT NO.

BRIDGE NO.

DESCRIPTION	DATE

MISSOURI HIGHWAYS AND TRANSPORTATION COMMISSION

105 WEST CAPITOL  
JEFFERSON CITY, MO 65102  
1-888-ASK-MODOT (1-888-275-6636)

ROUTE 49  
CROSS SECTIONS  
SHEET 182 OF 206

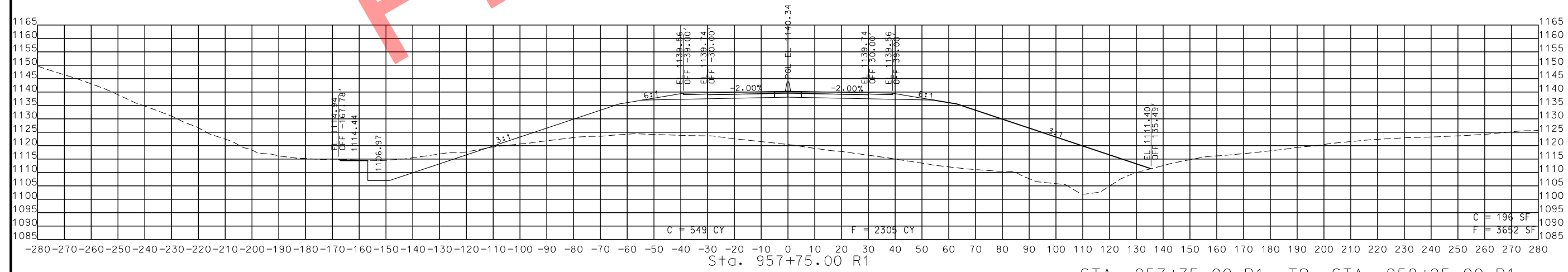
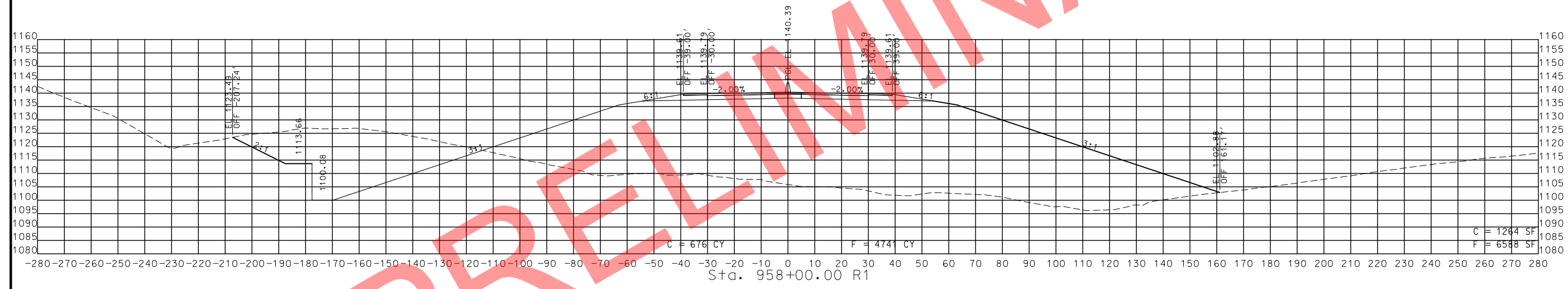
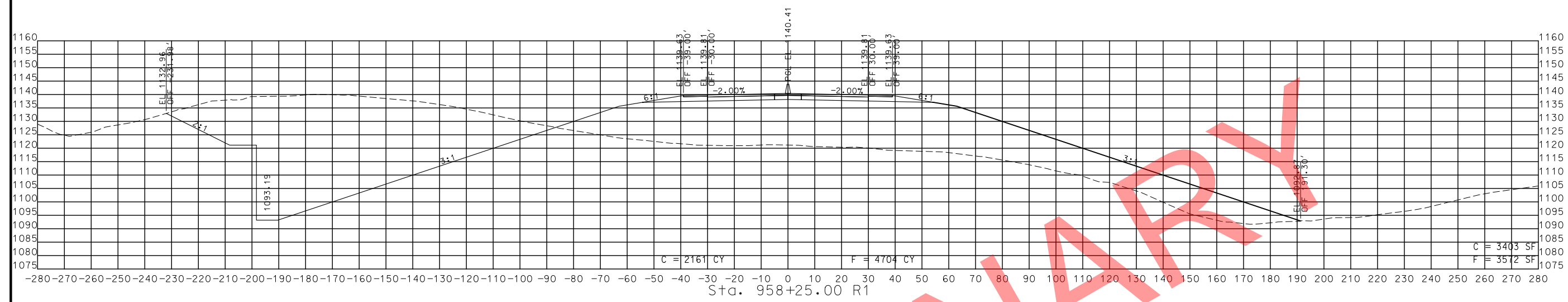

STA. 957+75.00 R1 TO STA. 958+25.00 R1

PRELIMINARY

IF A SEAL IS PRESENT ON THIS SHEET IT HAS BEEN ELECTRONICALLY SEALED AND DATED.

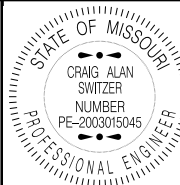

THIS SHEET HAS BEEN SIGNED, SEALED AND DATED ELECTRONICALLY.

DATE PREPARED  
11/12/2019

ROUTE 49 STATE MO

DISTRICT SW SHEET NO. 226

COUNTY MCDONALD

JOB NO. J7P0601

CONTRACT ID.

PROJECT NO.

BRIDGE NO.

DESCRIPTION

DATE

MISSOURI HIGHWAYS AND TRANSPORTATION COMMISSION

105 WEST CAPITOL

JEFFERSON CITY, MO 65102

1-888-ASK-MODOT (1-888-275-6636)

ROUTE 49

CROSS SECTIONS

SHEET 183 OF 206

IF A SEAL IS PRESENT ON THIS SHEET IT HAS BEEN ELECTRONICALLY SEALED AND DATED.

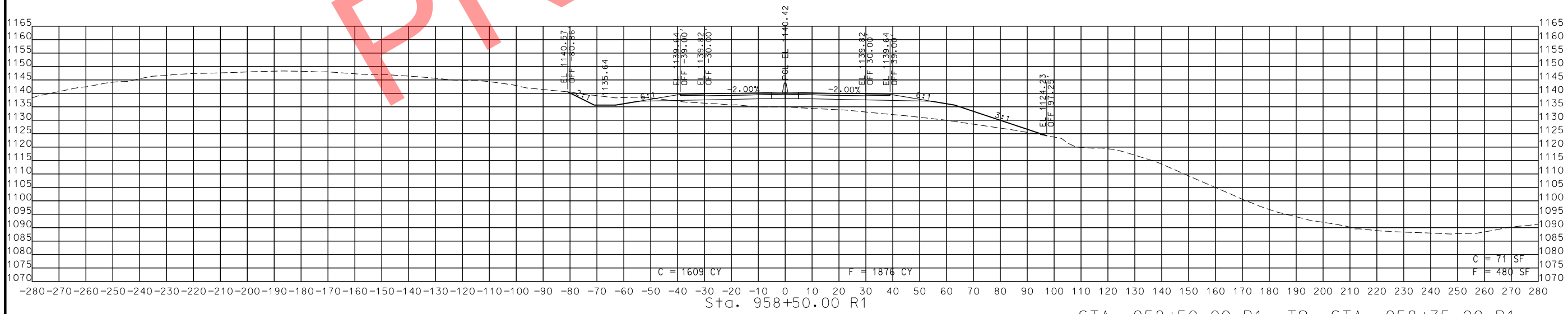
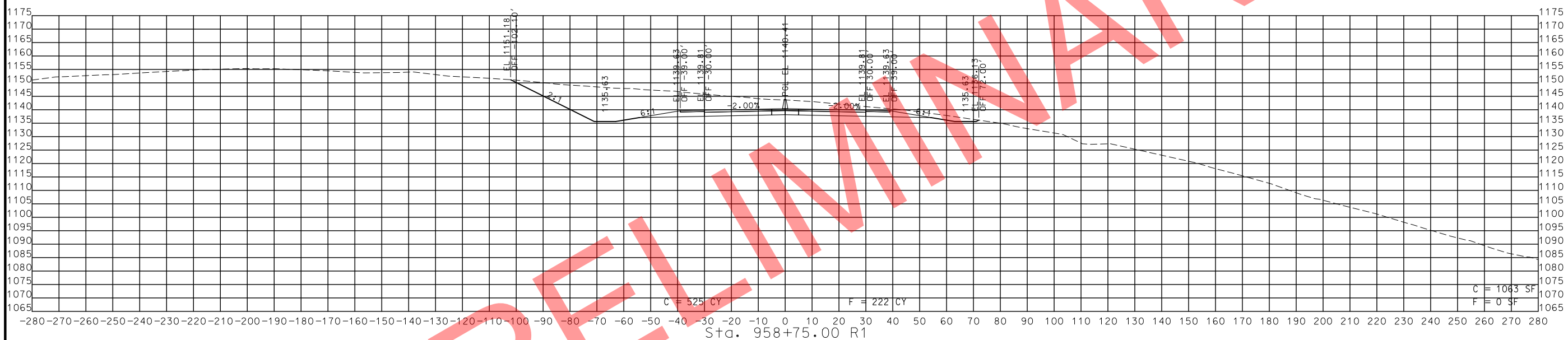

STA. 958+50.00 R1 TO STA. 958+75.00 R1

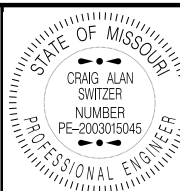

THIS SHEET HAS BEEN SIGNED, SEALED AND DATED ELECTRONICALLY.

DATE PREPARED 11/12/2019

ROUTE 49 STATE MO

DISTRICT SW SHEET NO. 227

COUNTY MCDONALD

JOB NO. J7P0601

CONTRACT ID.

PROJECT NO.

BRIDGE NO.

DESCRIPTION

DATE

MISSOURI HIGHWAYS AND TRANSPORTATION COMMISSION

105 WEST CAPITOL JEFFERSON CITY, MO 65102 1-888-ASK-MODOT (1-888-275-6636)

ROUTE 49 CROSS SECTIONS SHEET 184 OF 206

IF A SEAL IS PRESENT ON THIS SHEET IT HAS BEEN ELECTRONICALLY SEALED AND DATED.

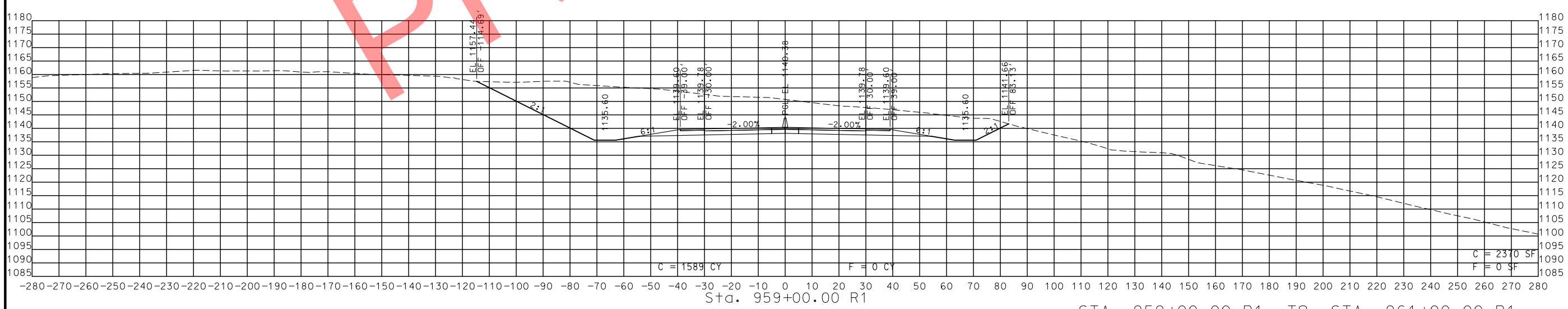
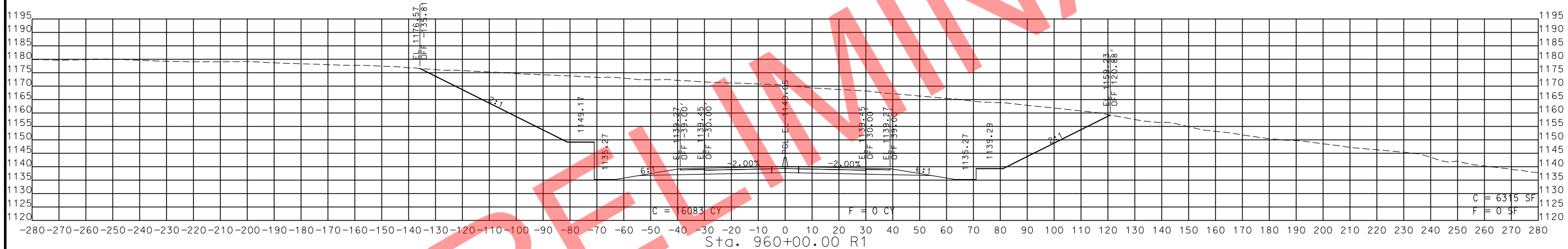
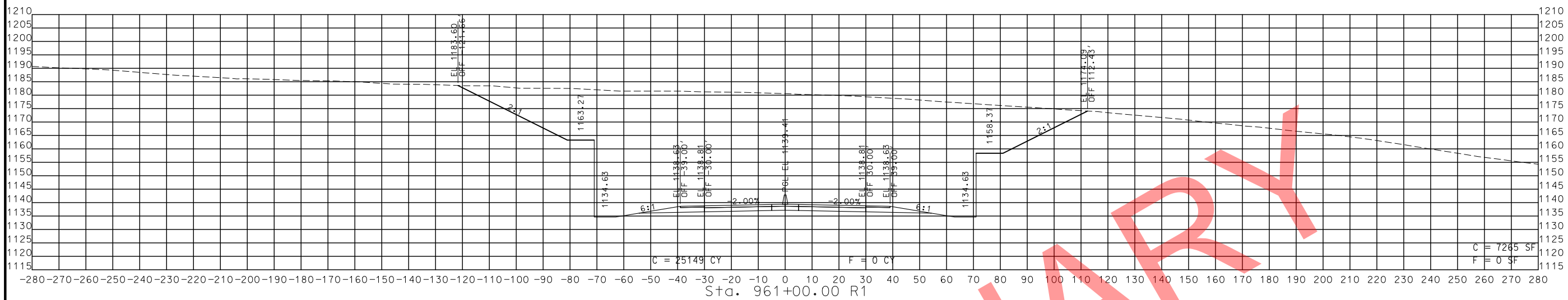

STA. 959+00.00 R1 TO STA. 961+00.00 R1

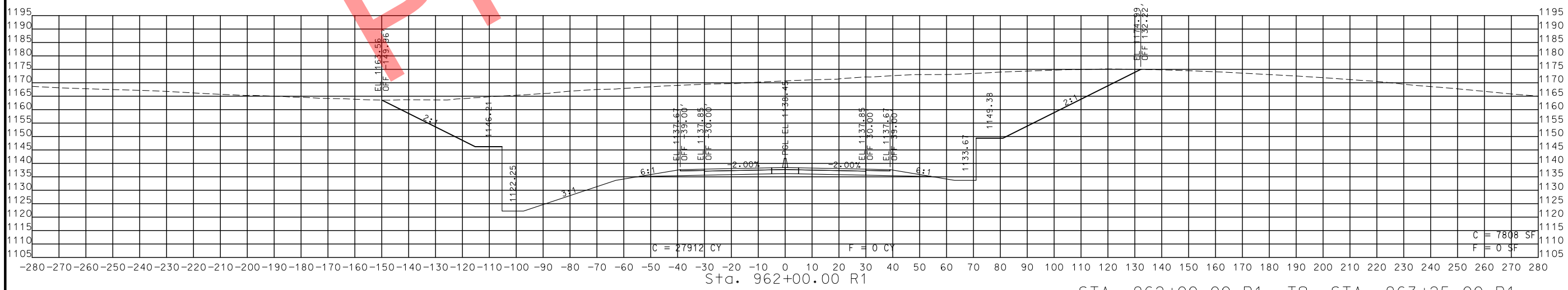
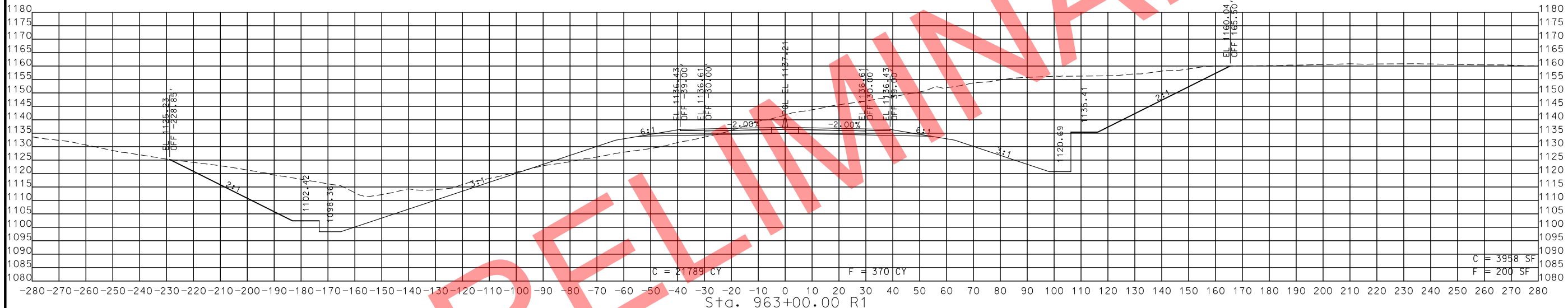
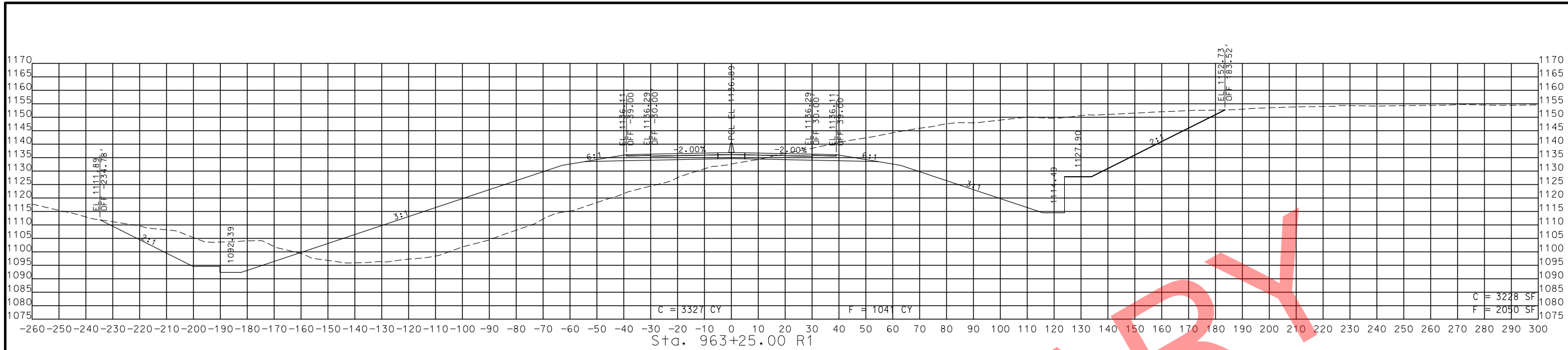

STA. 962+00.00 R1 TO STA. 963+25.00 R1

PRELIMINARY

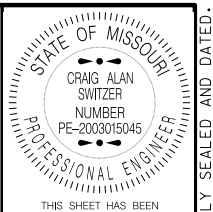

THIS SHEET HAS BEEN SIGNED, SEALED AND DATED ELECTRONICALLY.

DATE PREPARED  
11/12/2019

ROUTE 49 STATE MO  
DISTRICT SW SHEET NO. 228

COUNTY MCDONALD  
JOB NO. J7P0601  
CONTRACT ID.

PROJECT NO.

BRIDGE NO.

DATE	DESCRIPTION

MISSOURI HIGHWAYS AND TRANSPORTATION COMMISSION  
  
 105 WEST CAPITOL  
 JEFFERSON CITY, MO 65102  
 1-888-ASK-MODOT (1-888-275-6636)

ROUTE 49  
 CROSS SECTIONS  
 SHEET 185 OF 206

IF A SEAL IS PRESENT ON THIS SHEET IT HAS BEEN ELECTRONICALLY SEALED AND DATED.

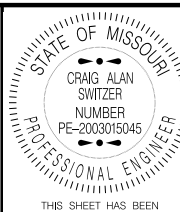

THIS SHEET HAS BEEN SIGNED, SEALED AND DATED ELECTRONICALLY.

DATE PREPARED  
11/12/2019

ROUTE 49 STATE MO

DISTRICT SW SHEET NO. 229

COUNTY MCDONALD

JOB NO. J7P0601

CONTRACT ID.

PROJECT NO.

BRIDGE NO.

DATE	DESCRIPTION

MISSOURI HIGHWAYS AND TRANSPORTATION COMMISSION

105 WEST CAPITOL JEFFERSON CITY, MO 65102

1-888-ASK-MODOT (1-888-275-6636)

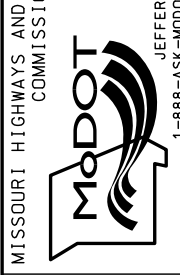

ROUTE 49  
CROSS SECTIONS  
SHEET 186 OF 206

IF A SEAL IS PRESENT ON THIS SHEET IT HAS BEEN ELECTRONICALLY SEALED AND DATED.

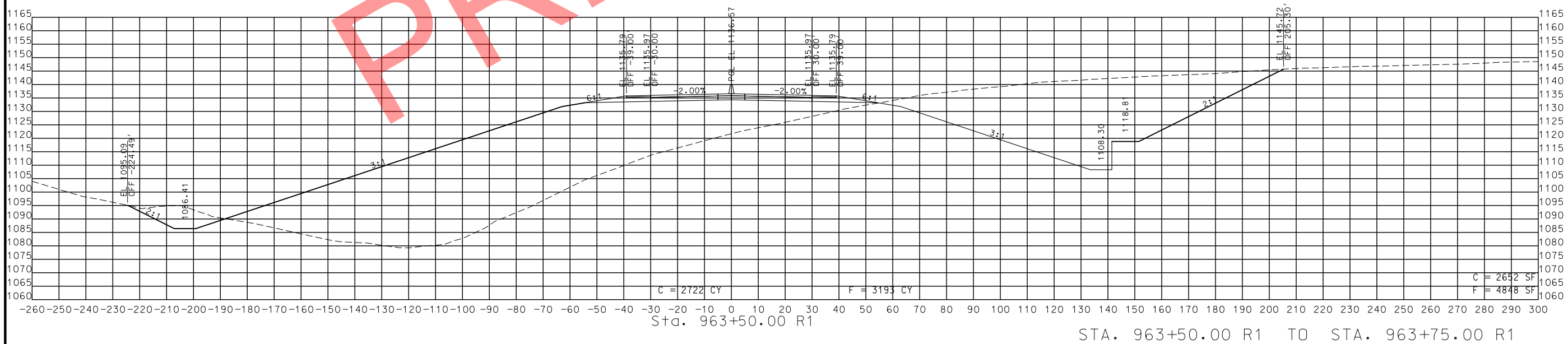
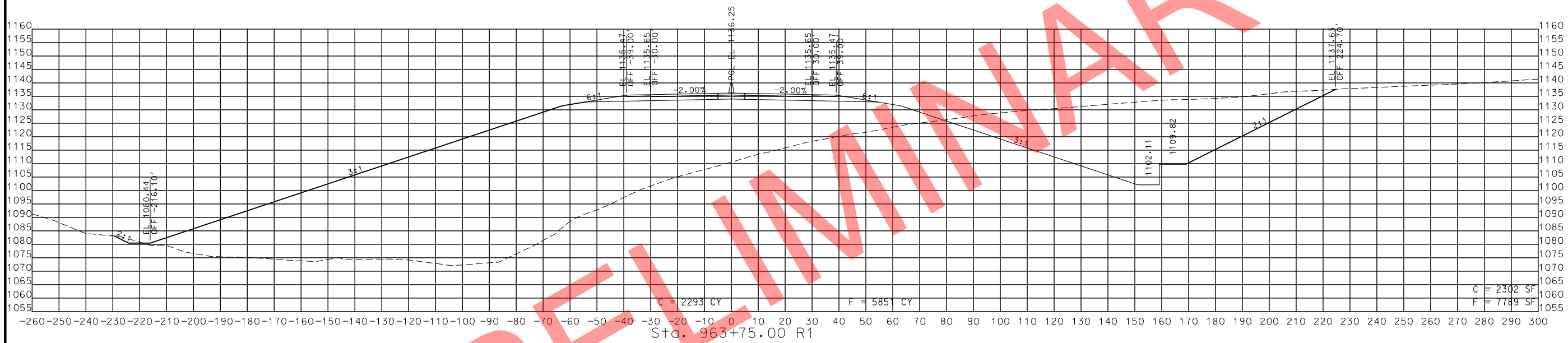

STA. 963+50.00 R1 TO STA. 963+75.00 R1

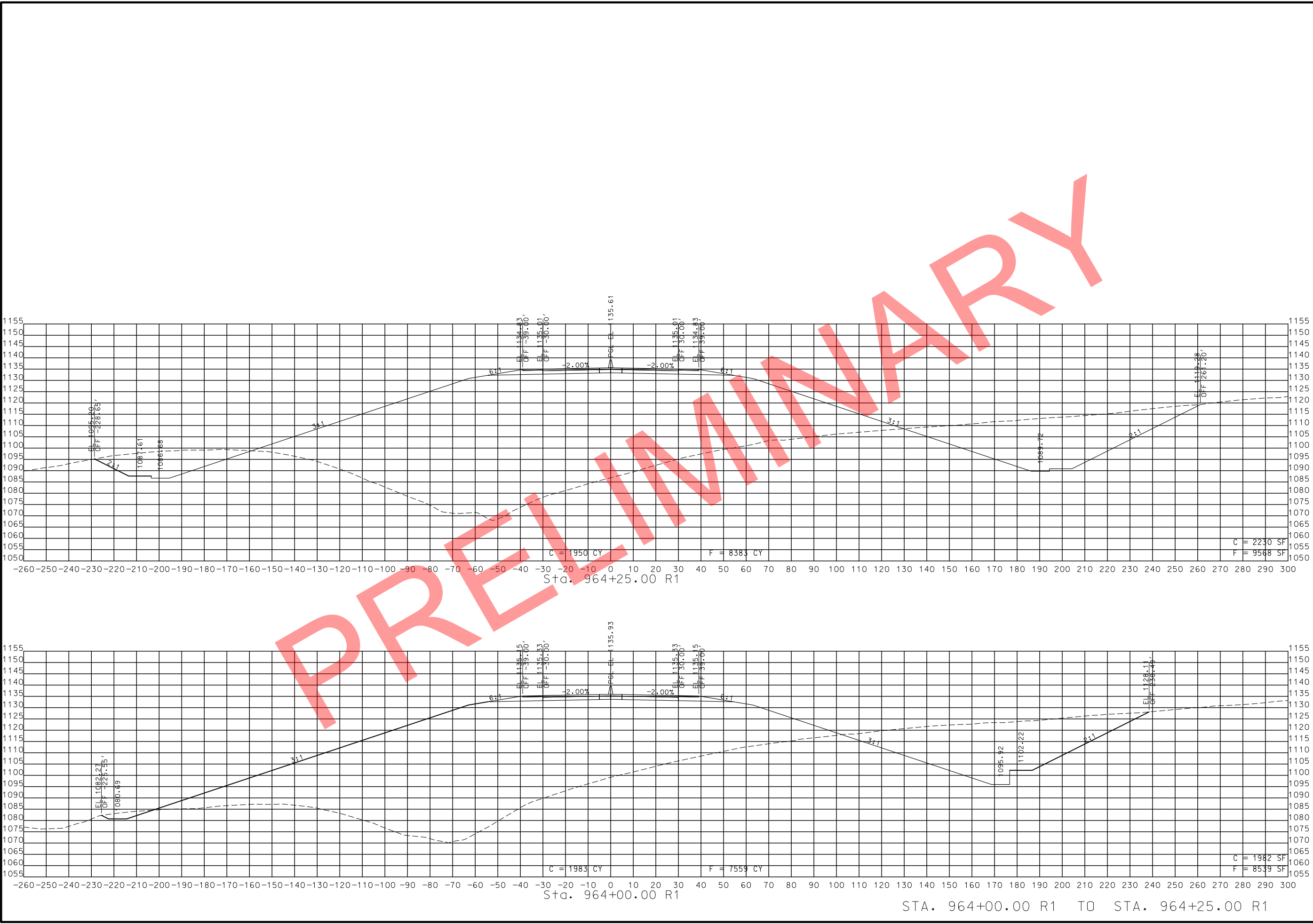

PRELIMINARY

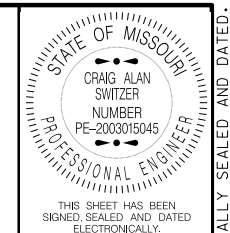

DATE PREPARED: 11/12/2019

ROUTE	STATE
49	MO
DISTRICT	SHEET NO.
SW	230

COUNTY: MCDONALD  
 JOB NO.: J7P0601  
 CONTRACT ID.:  
 PROJECT NO.:  
 BRIDGE NO.:

DATE	DESCRIPTION

MISSOURI HIGHWAYS AND TRANSPORTATION COMMISSION



105 WEST CAPITOL  
 JEFFERSON CITY, MO 65102  
 1-888-ASK-MODOT (1-888-275-6636)

ROUTE 49  
 CROSS SECTIONS  
 SHEET 187 OF 206

STA. 964+00.00 R1 TO STA. 964+25.00 R1

IF A SEAL IS PRESENT ON THIS SHEET IT HAS BEEN ELECTRONICALLY SEALED AND DATED.

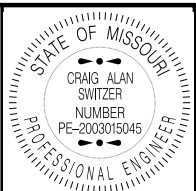

THIS SHEET HAS BEEN SIGNED, SEALED AND DATED ELECTRONICALLY.

DATE PREPARED  
11/12/2019

ROUTE 49 STATE MO  
DISTRICT SW SHEET NO. 231

COUNTY MCDONALD  
JOB NO. J7P0601  
CONTRACT ID.

PROJECT NO.  
BRIDGE NO.

DATE	DESCRIPTION

MISSOURI HIGHWAYS AND TRANSPORTATION COMMISSION



105 WEST CAPITOL  
JEFFERSON CITY, MO 65102  
1-888-ASK-MODOT (1-888-275-6636)

ROUTE 49  
CROSS SECTIONS  
SHEET 188 OF 206

IF A SEAL IS PRESENT ON THIS SHEET IT HAS BEEN ELECTRONICALLY SEALED AND DATED.

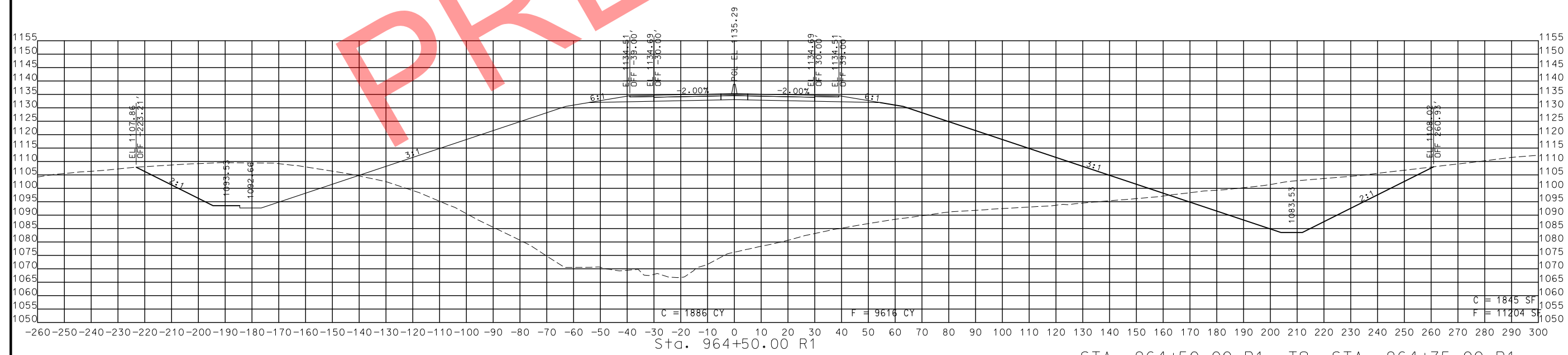
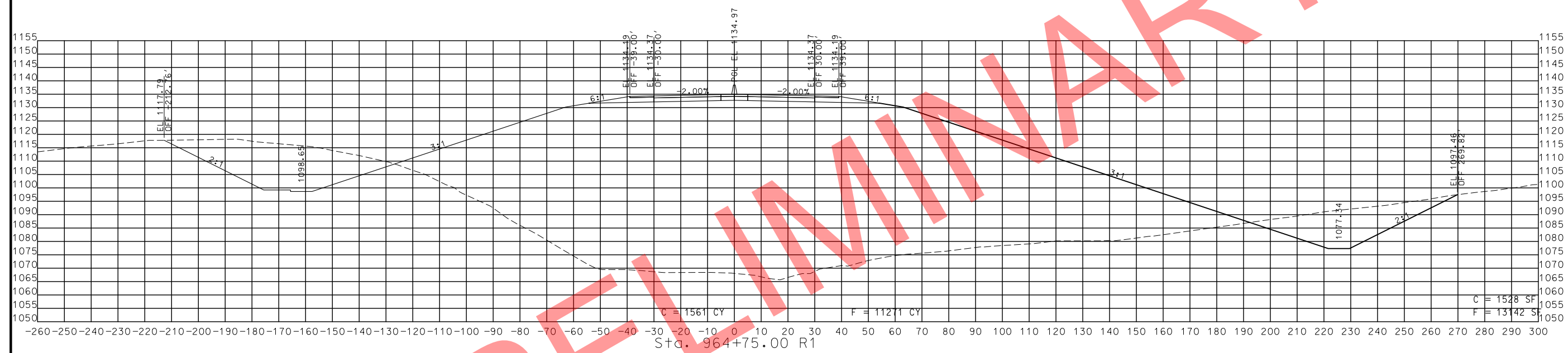

STA. 964+50.00 R1 TO STA. 964+75.00 R1

PRELIMINARY



THIS SHEET HAS BEEN SIGNED, SEALED AND DATED ELECTRONICALLY.

DATE PREPARED 11/12/2019

ROUTE 49 STATE MO  
DISTRICT SW SHEET NO. 232

COUNTY MCDONALD  
JOB NO. J7P0601  
CONTRACT ID.

PROJECT NO.

BRIDGE NO.

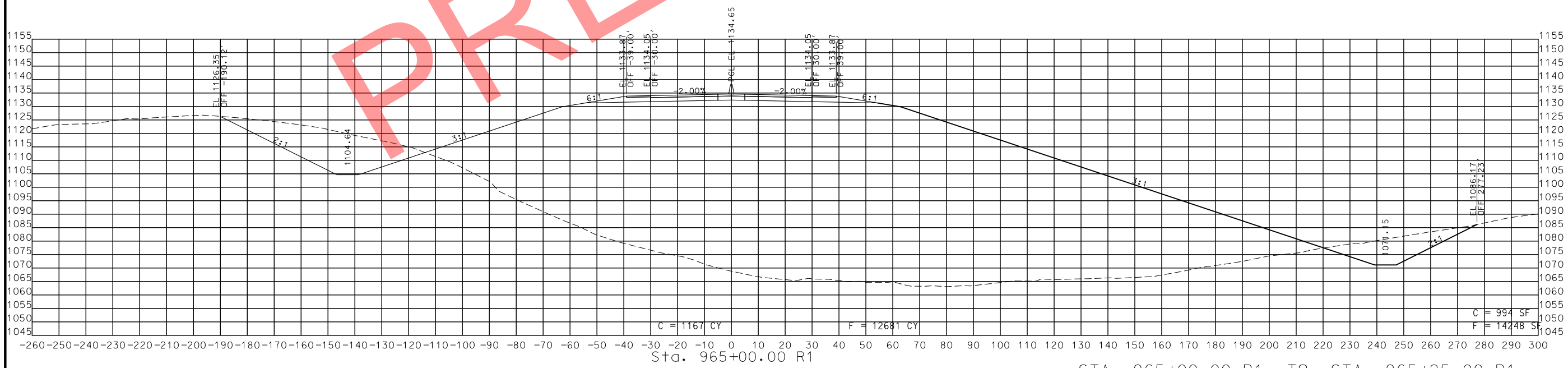
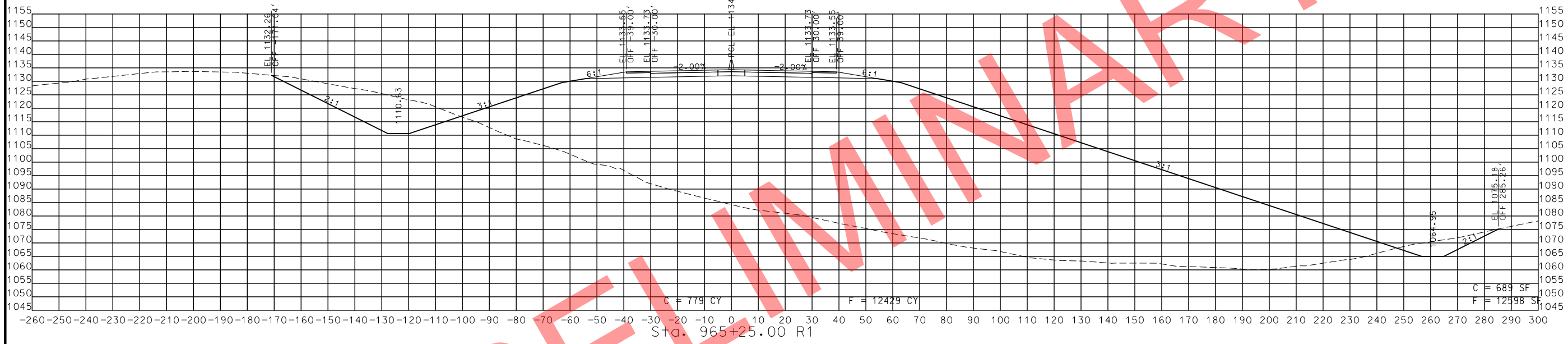

STA. 965+00.00 R1 TO STA. 965+25.00 R1

PRELIMINARY

DATE	DESCRIPTION

MISSOURI HIGHWAYS AND TRANSPORTATION COMMISSION



105 WEST CAPITOL  
JEFFERSON CITY, MO 65102  
1-888-ASK-MODOT (1-888-275-6636)

ROUTE 49  
CROSS SECTIONS  
SHEET 189 OF 206

IF A SEAL IS PRESENT ON THIS SHEET IT HAS BEEN ELECTRONICALLY SEALED AND DATED.



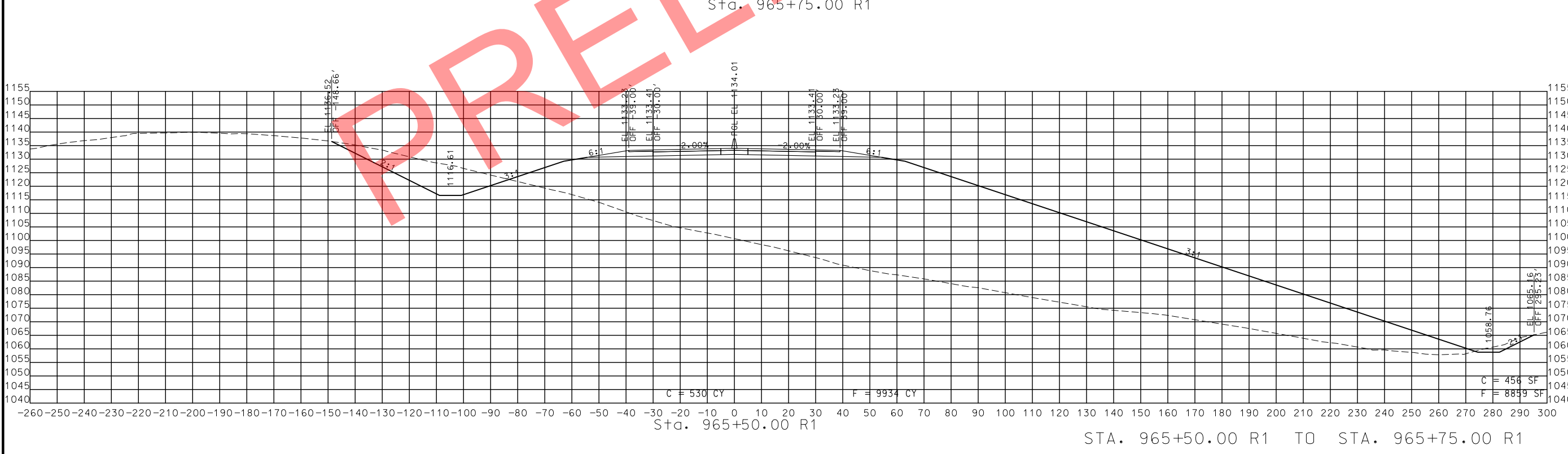
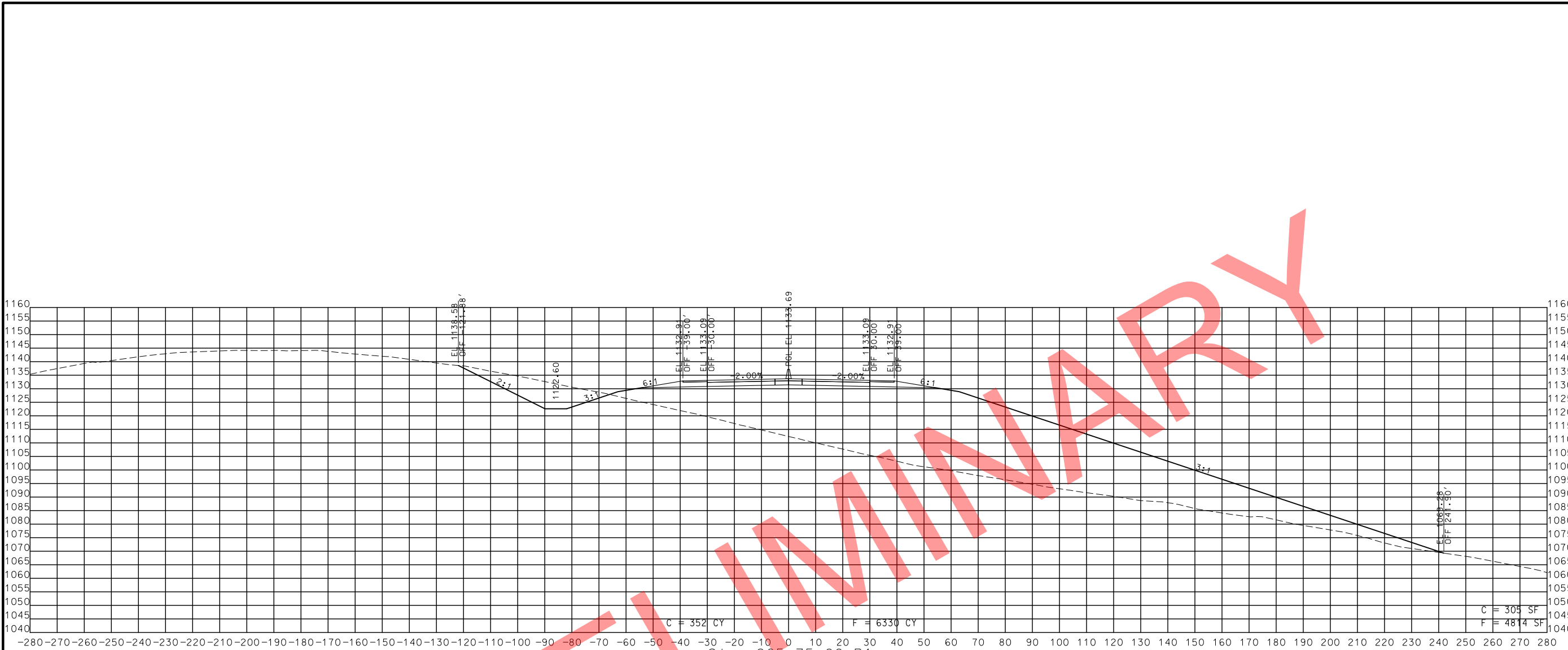

STA. 965+50.00 R1 TO STA. 965+75.00 R1

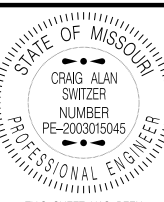

THIS SHEET HAS BEEN SIGNED, SEALED AND DATED ELECTRONICALLY.  
 DATE PREPARED: 11/12/2019  
 ROUTE: 49 STATE: MO  
 DISTRICT: SW SHEET NO.: 233  
 COUNTY: MCDONALD  
 JOB NO.: J7P0601  
 CONTRACT ID.:  
 PROJECT NO.:  
 BRIDGE NO.:

DATE	DESCRIPTION

MISSOURI HIGHWAYS AND TRANSPORTATION COMMISSION  
 MO DOT  
 105 WEST CAPITOL JEFFERSON CITY, MO 65102  
 1-888-ASK-MDOT (1-888-278-6636)

ROUTE 49  
 CROSS SECTIONS  
 SHEET 190 OF 206

IF A SEAL IS PRESENT ON THIS SHEET IT HAS BEEN ELECTRONICALLY SEALED AND DATED.

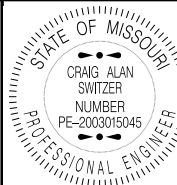

THIS SHEET HAS BEEN SIGNED, SEALED AND DATED ELECTRONICALLY.

DATE PREPARED  
11/12/2019

ROUTE 49 STATE MO

DISTRICT SW SHEET NO. 234

COUNTY MCDONALD

JOB NO. J7P0601

CONTRACT ID.

PROJECT NO.

BRIDGE NO.

DESCRIPTION

DATE

MISSOURI HIGHWAYS AND TRANSPORTATION COMMISSION

105 WEST CAPITOL JEFFERSON CITY, MO 65102

1-888-ASK-MODOT (1-888-275-6636)

MoDOT

ROUTE 49 CROSS SECTIONS SHEET 191 OF 206

IF A SEAL IS PRESENT ON THIS SHEET IT HAS BEEN ELECTRONICALLY SEALED AND DATED.

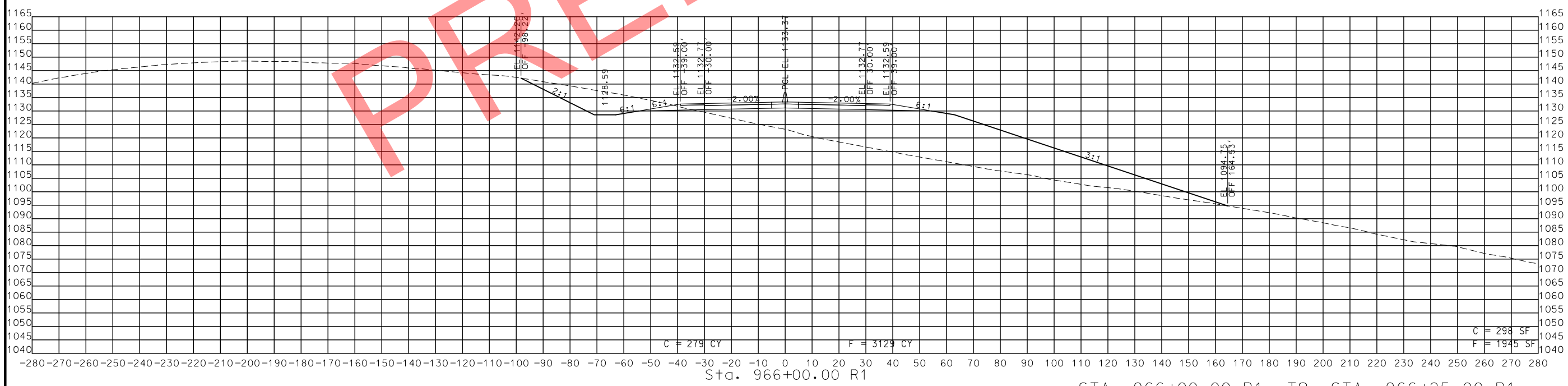

STA. 966+00.00 R1 TO STA. 966+25.00 R1

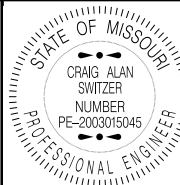

THIS SHEET HAS BEEN SIGNED, SEALED AND DATED ELECTRONICALLY.

DATE PREPARED  
11/12/2019

ROUTE 49 STATE MO

DISTRICT SW SHEET NO. 235

COUNTY MCDONALD

JOB NO. J7P0601

CONTRACT ID.

PROJECT NO.

BRIDGE NO.

DESCRIPTION

DATE

MISSOURI HIGHWAYS AND TRANSPORTATION COMMISSION

105 WEST CAPITOL JEFFERSON CITY, MO 65102

1-888-ASK-MODOT (1-888-275-6636)

MoDOT

ROUTE 49 CROSS SECTIONS SHEET 192 OF 206

IF A SEAL IS PRESENT ON THIS SHEET IT HAS BEEN ELECTRONICALLY SEALED AND DATED.

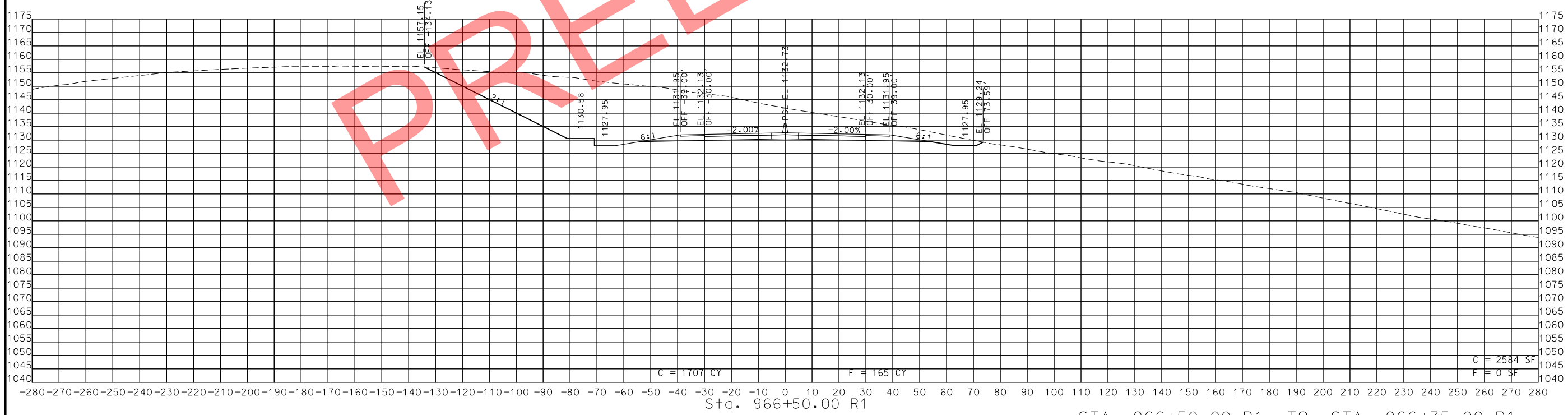
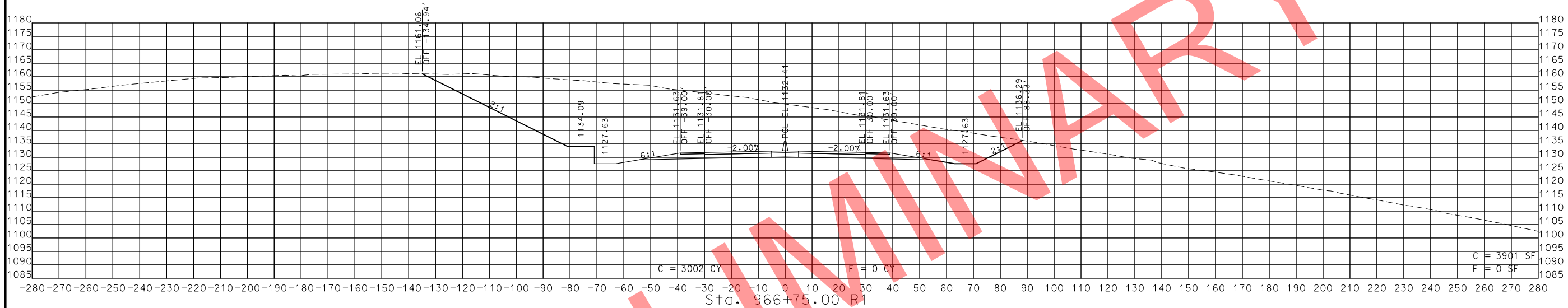

STA. 966+50.00 R1 TO STA. 966+75.00 R1

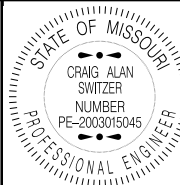

THIS SHEET HAS BEEN SIGNED, SEALED AND DATED ELECTRONICALLY.

DATE PREPARED  
11/12/2019

ROUTE 49 STATE MO

DISTRICT SW SHEET NO. 236

COUNTY MCDONALD

JOB NO. J7P0601

CONTRACT ID.

PROJECT NO.

BRIDGE NO.

DESCRIPTION

DATE

MISSOURI HIGHWAYS AND TRANSPORTATION COMMISSION

105 WEST CAPITOL JEFFERSON CITY, MO 65102

1-888-ASK-MODOT (1-888-275-6636)

ROUTE 49 CROSS SECTIONS SHEET 193 OF 206

IF A SEAL IS PRESENT ON THIS SHEET IT HAS BEEN ELECTRONICALLY SEALED AND DATED.

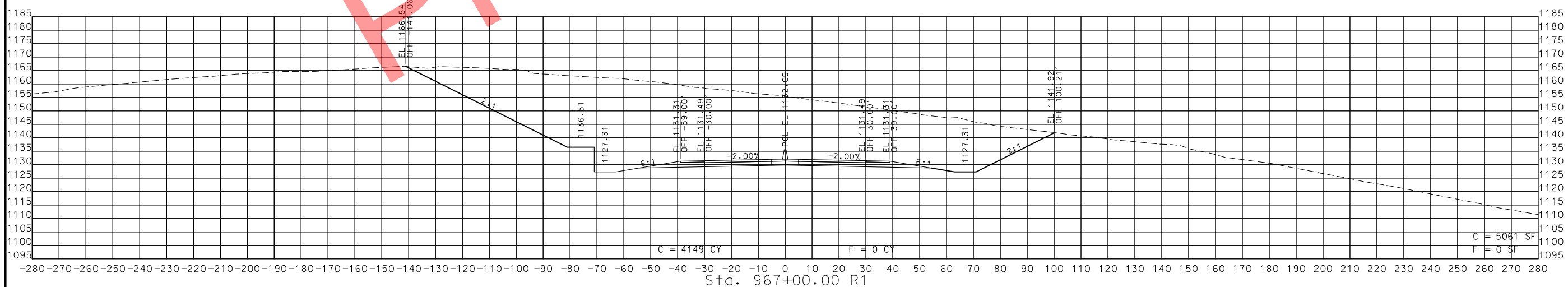
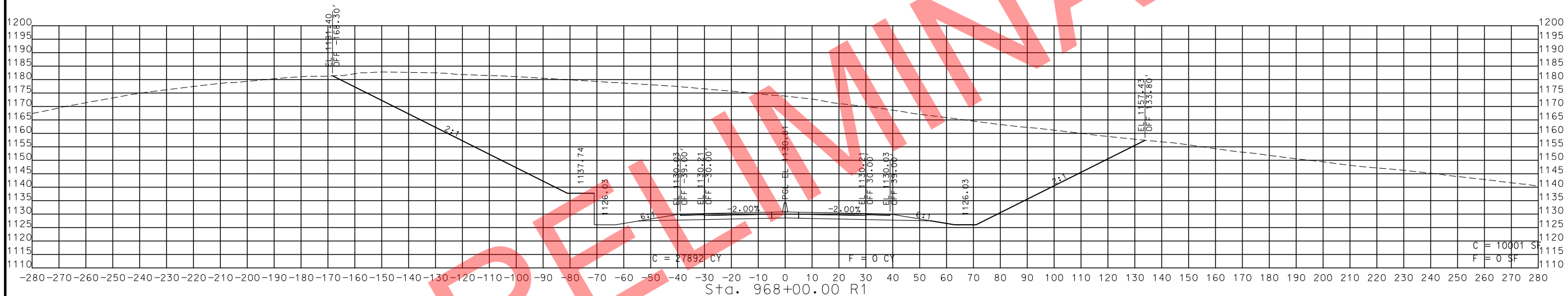

STA. 967+00.00 R1 TO STA. 968+00.00 R1

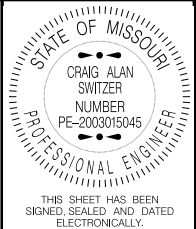

THIS SHEET HAS BEEN SIGNED, SEALED AND DATED ELECTRONICALLY.  
DATE PREPARED: 11/12/2019  
ROUTE 49 STATE MO  
DISTRICT SW SHEET NO. 237  
COUNTY MCDONALD  
JOB NO. J7P0601  
CONTRACT ID.  
PROJECT NO.  
BRIDGE NO.

DATE	DESCRIPTION

MISSOURI HIGHWAYS AND TRANSPORTATION COMMISSION  
MoDOT  
105 WEST CAPITOL  
JEFFERSON CITY, MO 65102  
1-888-ASK-MODOT (1-888-275-6636)

ROUTE 49  
CROSS SECTIONS  
SHEET 194 OF 206

IF A SEAL IS PRESENT ON THIS SHEET IT HAS BEEN ELECTRONICALLY SEALED AND DATED.

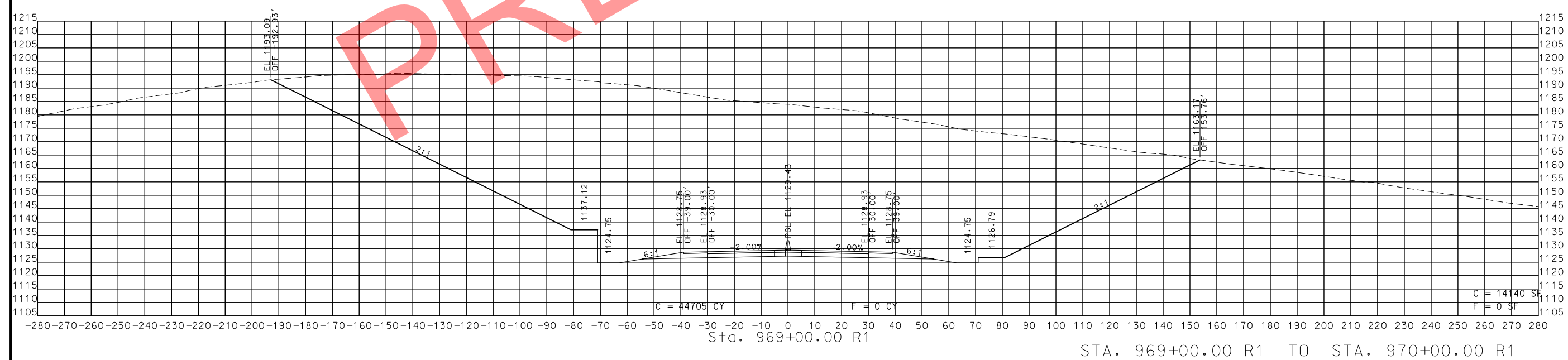
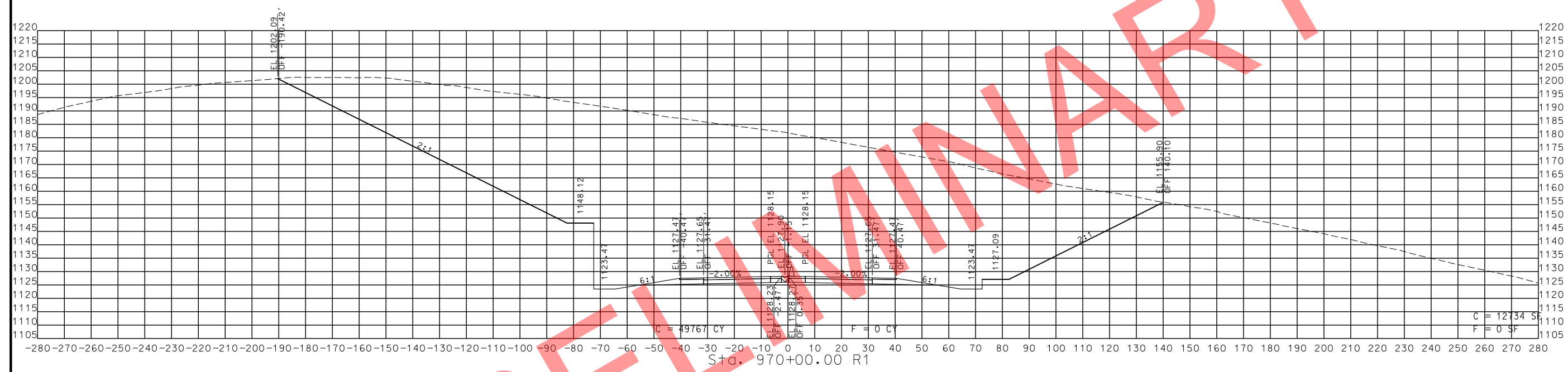

STA. 969+00.00 R1 TO STA. 970+00.00 R1

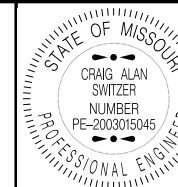

THIS SHEET HAS BEEN SIGNED, SEALED AND DATED ELECTRONICALLY.

DATE PREPARED  
11/12/2019

ROUTE 49 STATE MO

DISTRICT SW SHEET NO. 238

COUNTY MCDONALD

JOB NO. J7P0601

CONTRACT ID.

PROJECT NO.

BRIDGE NO.

DATE	DESCRIPTION

MISSOURI HIGHWAYS AND TRANSPORTATION COMMISSION

105 WEST CAPITOL  
JEFFERSON CITY, MO 65102  
1-888-ASK-MODOT (1-888-275-6636)

ROUTE 49  
CROSS SECTIONS  
SHEET 195 OF 206

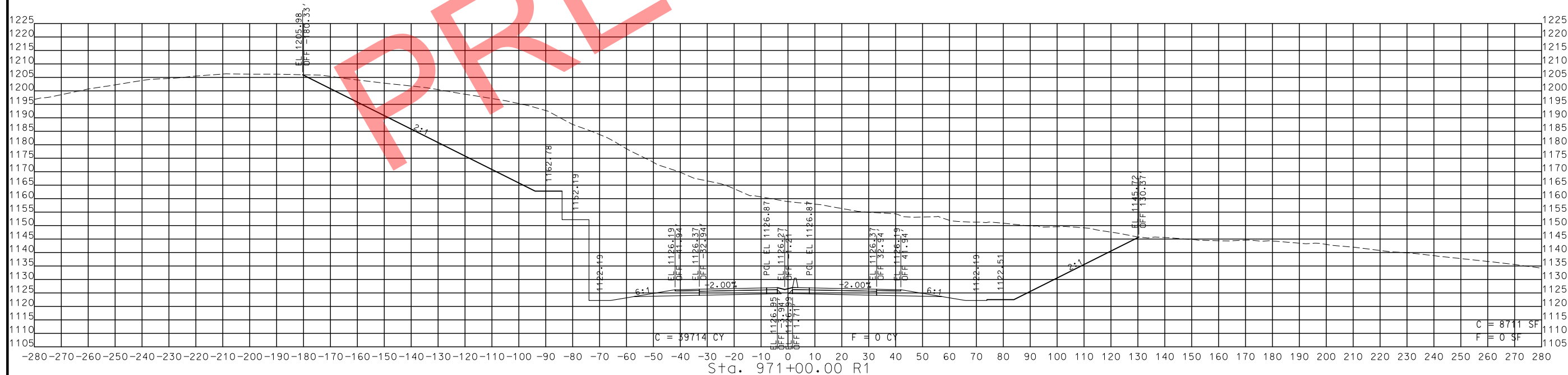
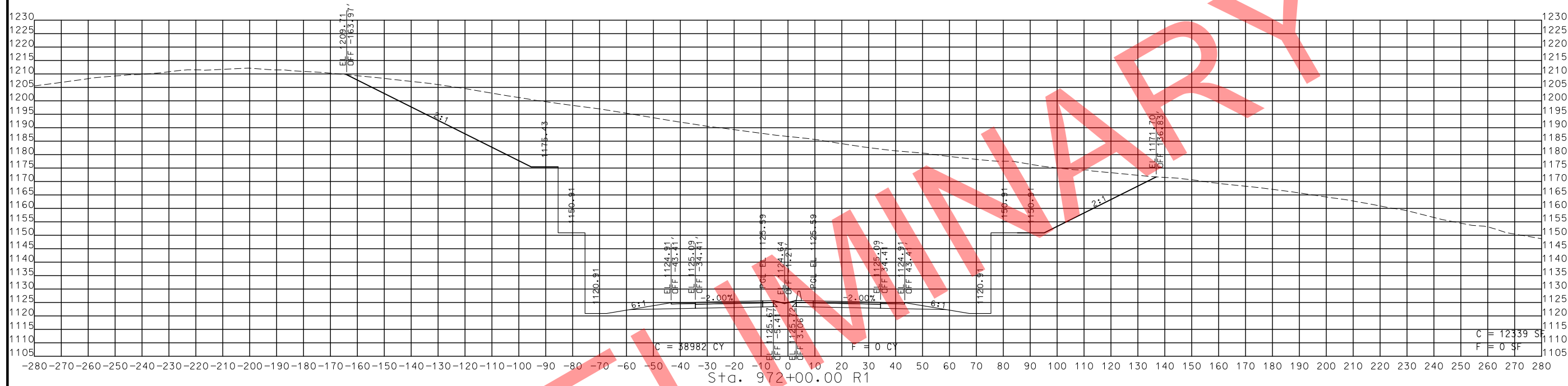

STA. 971+00.00 R1 TO STA. 972+00.00 R1

PRELIMINARY

IF A SEAL IS PRESENT ON THIS SHEET IT HAS BEEN ELECTRONICALLY SEALED AND DATED.

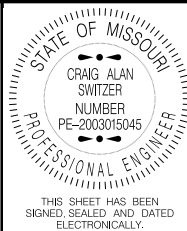

THIS SHEET HAS BEEN SIGNED, SEALED AND DATED ELECTRONICALLY.

DATE PREPARED: 11/12/2019  
 ROUTE: 49 STATE: MO  
 DISTRICT: SW SHEET NO.: 239

COUNTY: MCDONALD  
 JOB NO.: J7P0601  
 CONTRACT ID.:  
 PROJECT NO.:  
 BRIDGE NO.:

DATE	DESCRIPTION

MISSOURI HIGHWAYS AND TRANSPORTATION COMMISSION  
 105 WEST CAPITOL JEFFERSON CITY, MO 65102  
 1-888-ASK-MODOT (1-888-275-6636)

ROUTE 49  
 CROSS SECTIONS  
 SHEET 196 OF 206

IF A SEAL IS PRESENT ON THIS SHEET IT HAS BEEN ELECTRONICALLY SEALED AND DATED.

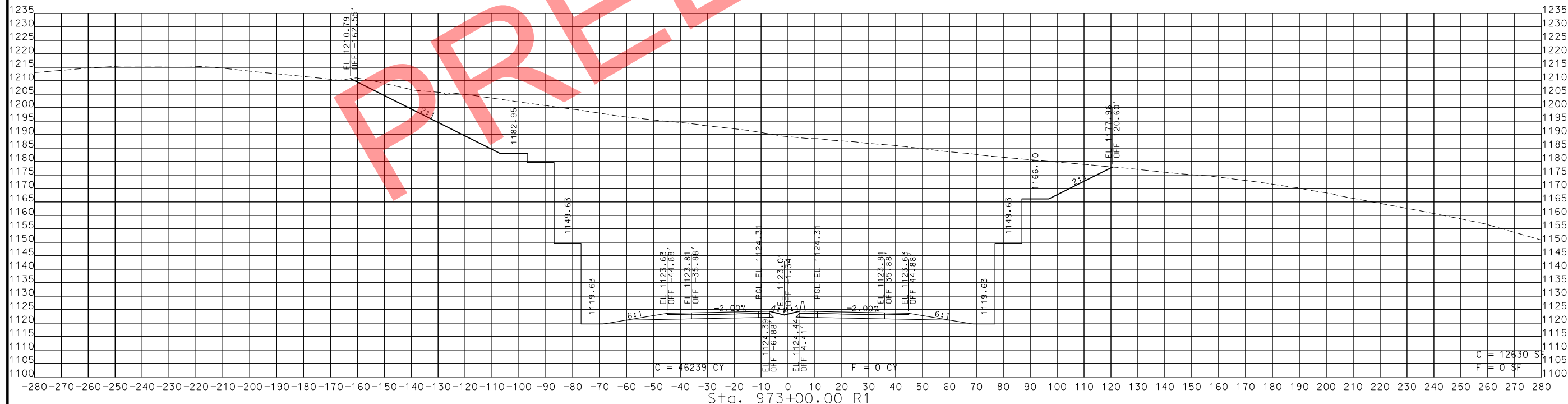
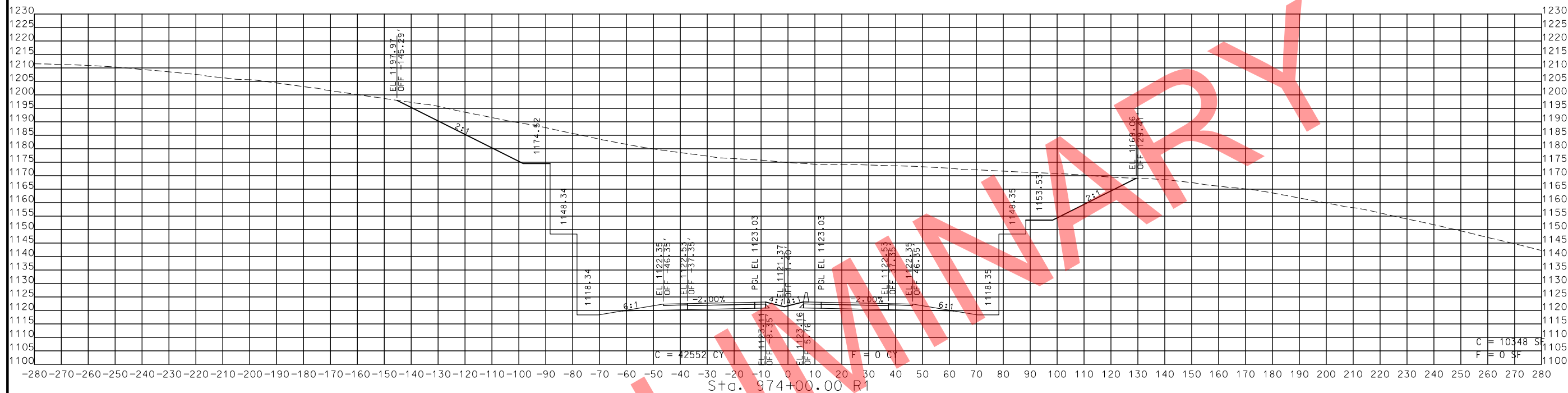

STA. 973+00.00 R1 TO STA. 974+00.00 R1



THIS SHEET HAS BEEN SIGNED, SEALED AND DATED ELECTRONICALLY.

DATE PREPARED  
11/12/2019

ROUTE 49 STATE MO

DISTRICT SW SHEET NO. 240

COUNTY MCDONALD

JOB NO. J7P0601

CONTRACT ID.

PROJECT NO.

BRIDGE NO.

DATE	DESCRIPTION

MISSOURI HIGHWAYS AND TRANSPORTATION COMMISSION



ROUTE 49  
CROSS SECTIONS  
SHEET 197 OF 206

**PRELIMINARY**

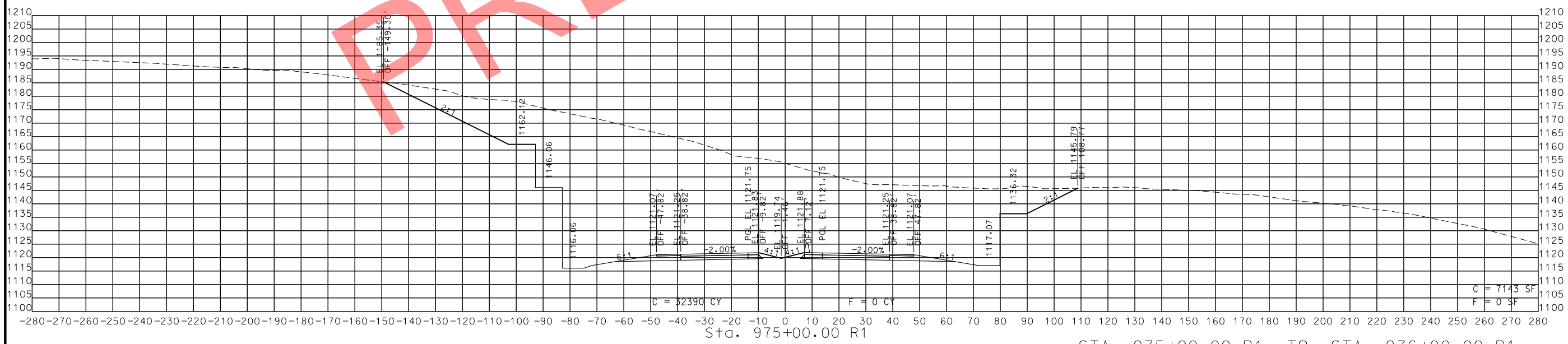
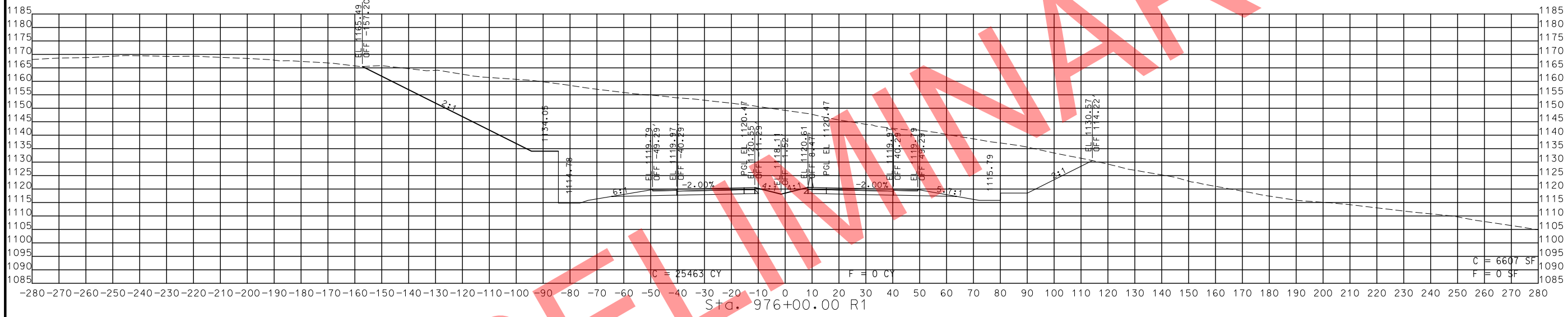

STA. 975+00.00 R1 TO STA. 976+00.00 R1

IF A SEAL IS PRESENT ON THIS SHEET IT HAS BEEN ELECTRONICALLY SEALED AND DATED.



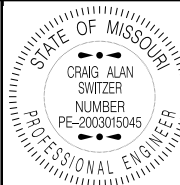

THIS SHEET HAS BEEN SIGNED, SEALED AND DATED ELECTRONICALLY.

DATE PREPARED  
11/12/2019

ROUTE 49 STATE MO

DISTRICT SW SHEET NO. 241

COUNTY MCDONALD

JOB NO. J7P0601

CONTRACT ID.

PROJECT NO.

BRIDGE NO.

DESCRIPTION

DATE

MISSOURI HIGHWAYS AND TRANSPORTATION COMMISSION

105 WEST CAPITOL JEFFERSON CITY, MO 65102

1-888-ASK-MODOT (1-888-275-6636)

MoDOT

ROUTE 49 CROSS SECTIONS SHEET 198 OF 206

IF A SEAL IS PRESENT ON THIS SHEET IT HAS BEEN ELECTRONICALLY SEALED AND DATED.

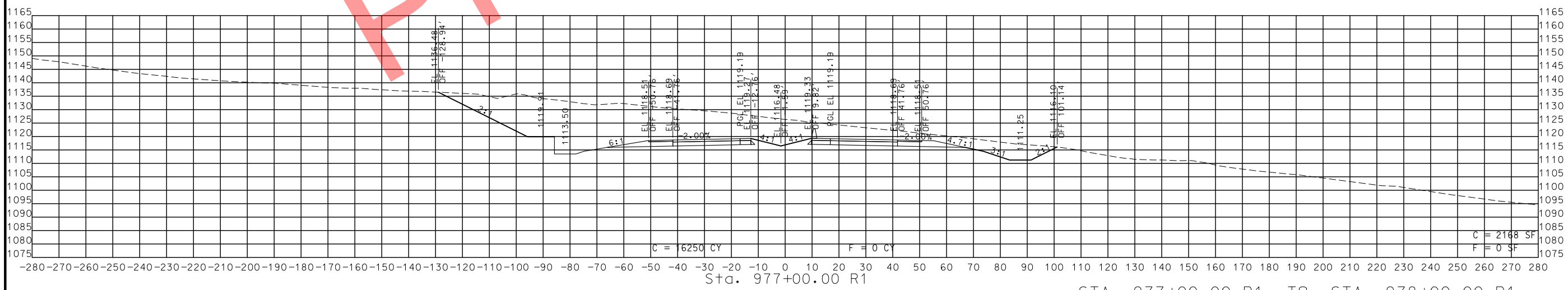
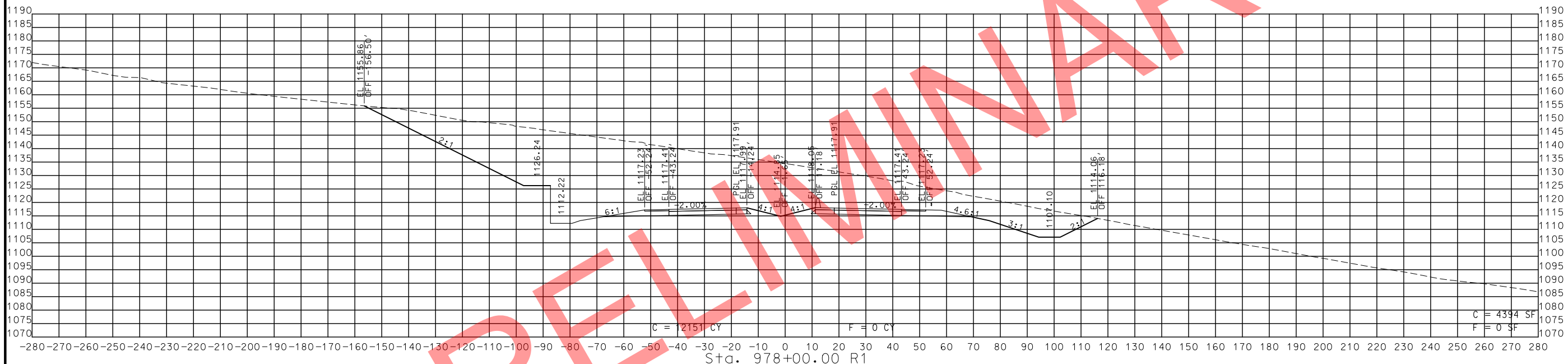

STA. 977+00.00 R1 TO STA. 978+00.00 R1

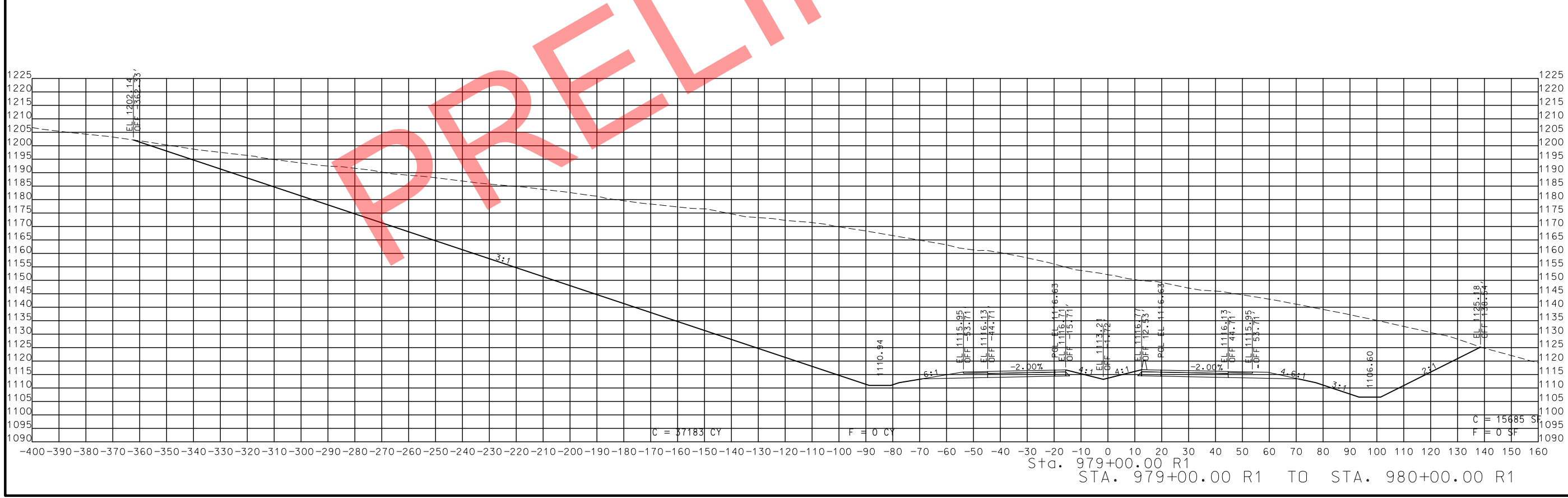
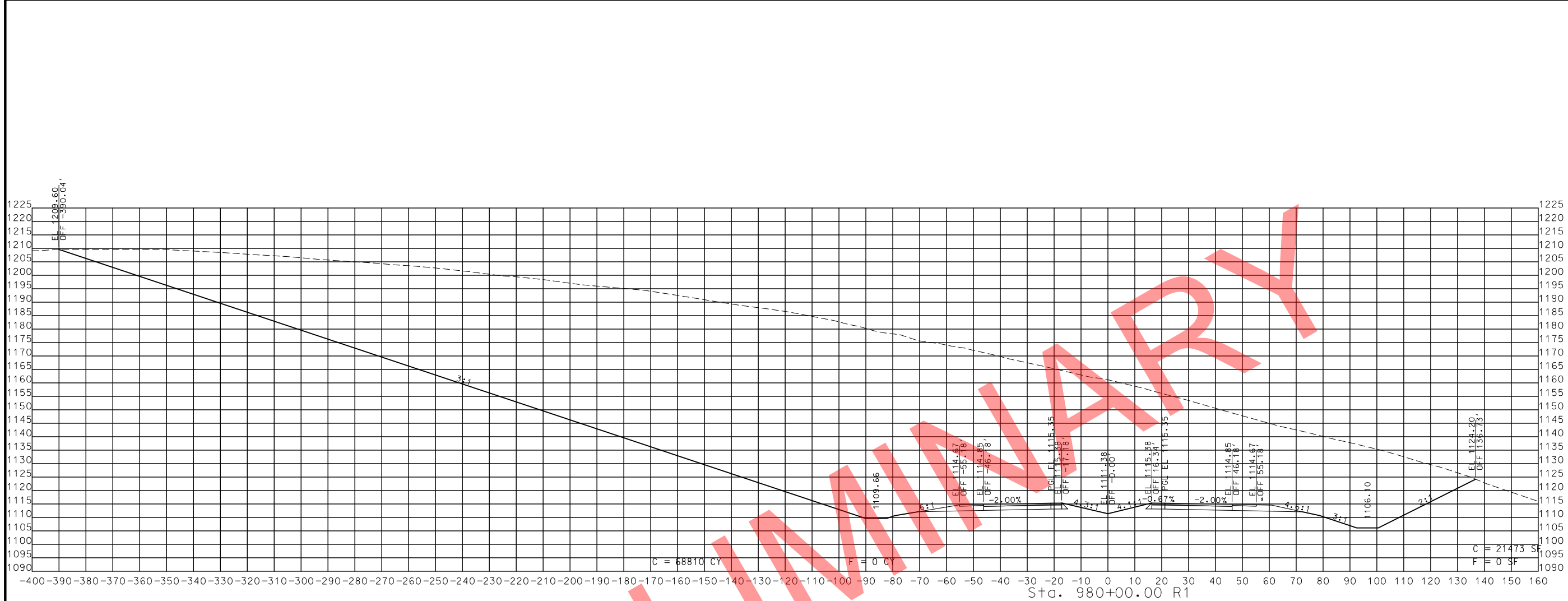

STA. 979+00.00 R1 TO STA. 980+00.00 R1

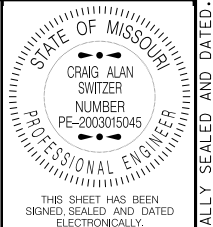

DATE PREPARED  
11/12/2019

ROUTE 49 STATE MO

DISTRICT SW SHEET NO. 242

COUNTY MCDONALD

JOB NO. J7P0601

CONTRACT ID.

PROJECT NO.

BRIDGE NO.

DATE	DESCRIPTION

MISSOURI HIGHWAYS AND TRANSPORTATION COMMISSION

105 WEST CAPITOL JEFFERSON CITY, MO 65102

1-888-ASK-MODOT (1-888-275-6636)

ROUTE 49  
CROSS SECTIONS  
SHEET 199 OF 206

IF A SEAL IS PRESENT ON THIS SHEET IT HAS BEEN ELECTRONICALLY SEALED AND DATED.

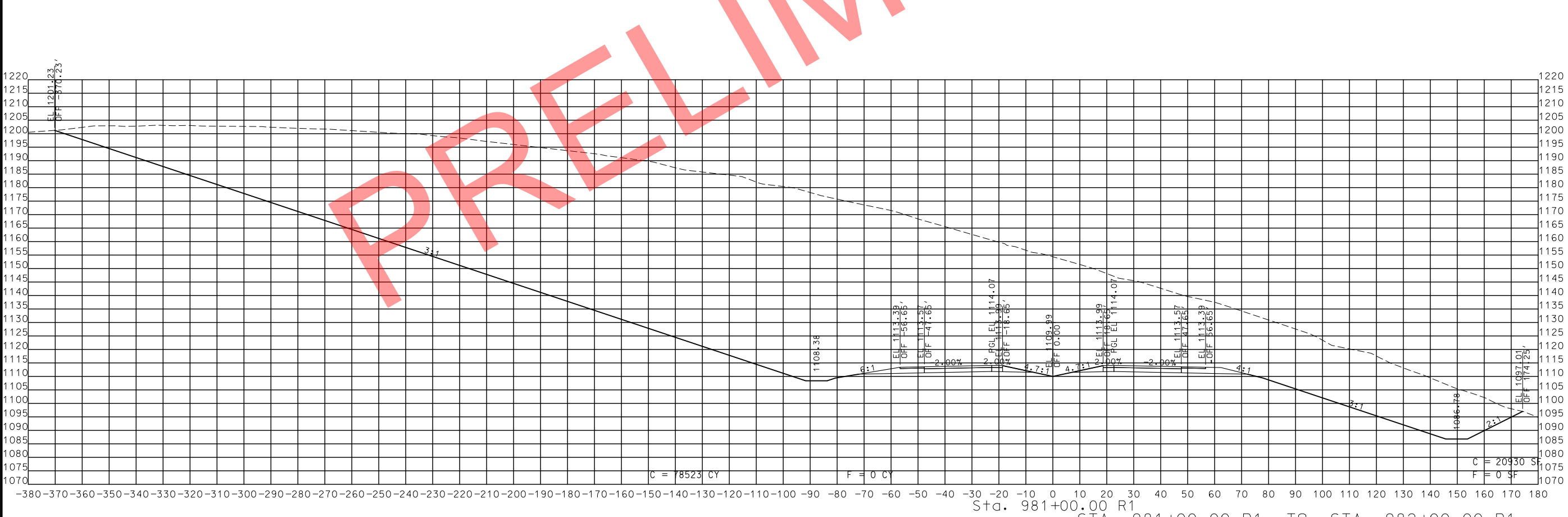
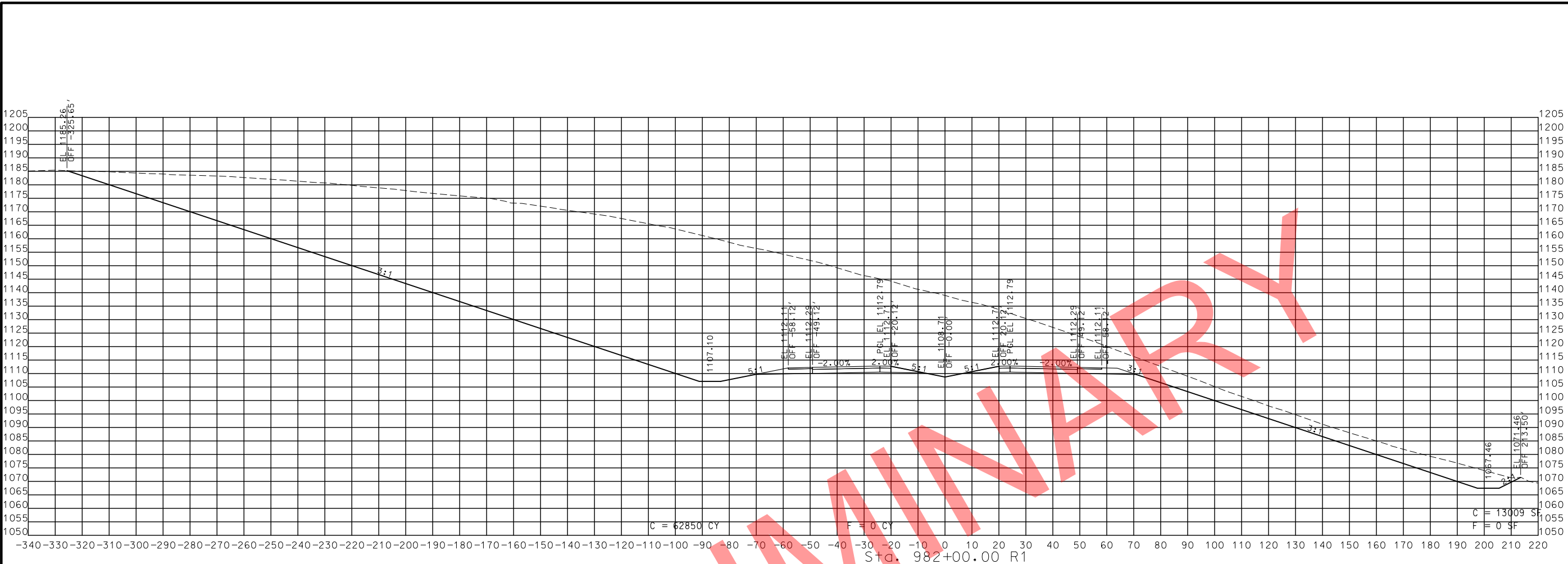

STA. 981+00.00 R1 TO STA. 982+00.00 R1

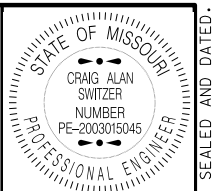

THIS SHEET HAS BEEN SIGNED, SEALED AND DATED ELECTRONICALLY.

DATE PREPARED 11/12/2019

ROUTE 49 STATE MO  
DISTRICT SW SHEET NO. 243  
COUNTY MCDONALD  
JOB NO. J7P0601  
CONTRACT ID.

PROJECT NO.  
BRIDGE NO.

DATE	DESCRIPTION

MISSOURI HIGHWAYS AND TRANSPORTATION COMMISSION  
  
 105 WEST CAPITOL  
 JEFFERSON CITY, MO 65102  
 1-888-ASK-MODOT (1-888-278-6636)

ROUTE 49  
 CROSS SECTIONS  
 SHEET 200 OF 206

IF A SEAL IS PRESENT ON THIS SHEET IT HAS BEEN ELECTRONICALLY SEALED AND DATED.

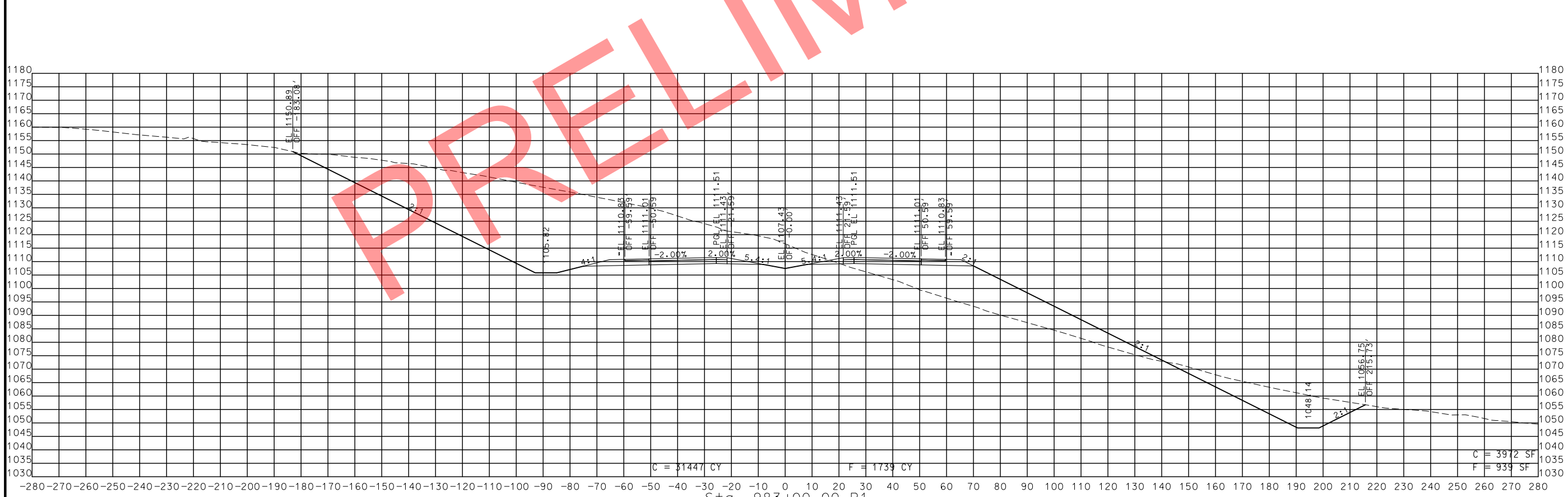
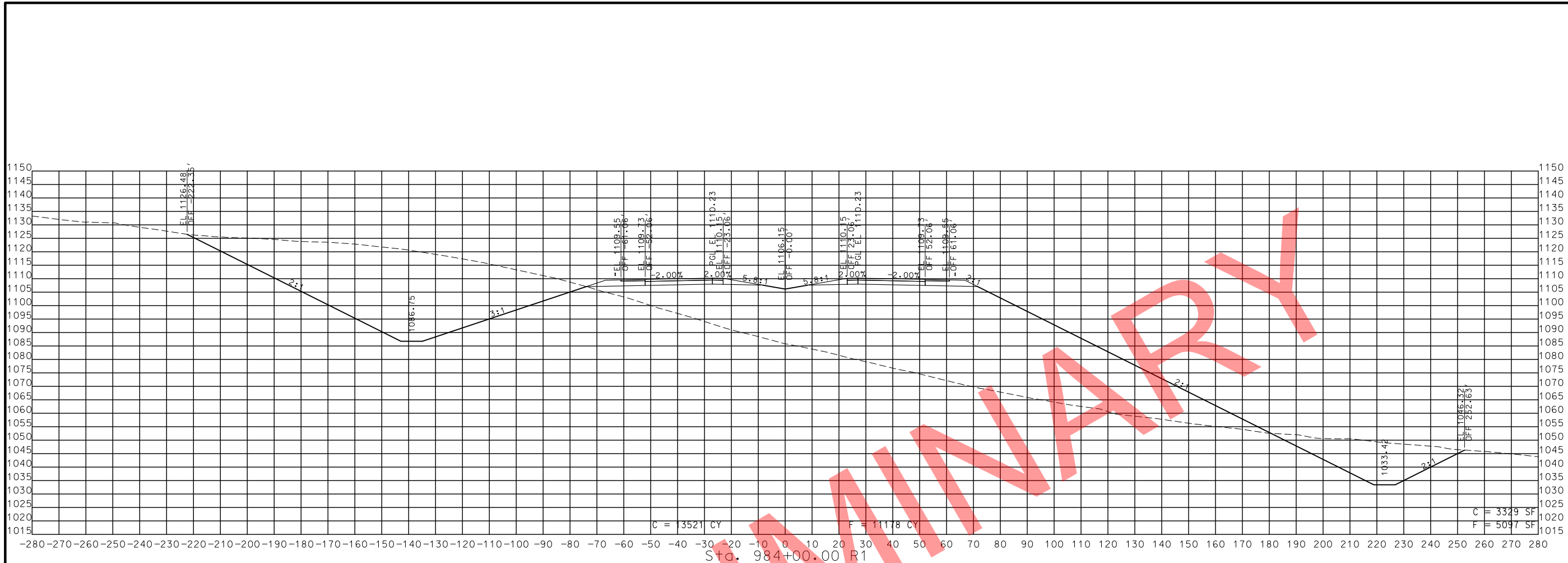

STA. 983+00.00 R1 TO STA. 984+00.00 R1

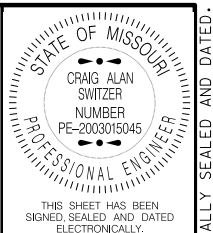

DATE PREPARED  
11/12/2019

ROUTE 49	STATE MO
DISTRICT SW	SHEET NO. 244

COUNTY  
MCDONALD

JOB NO.  
J7P0601

CONTRACT ID.

PROJECT NO.

BRIDGE NO.

DATE	DESCRIPTION

MISSOURI HIGHWAYS AND TRANSPORTATION COMMISSION

105 WEST CAPITOL  
JEFFERSON CITY, MO 65102  
1-888-ASK-MODOT (1-888-278-6636)

ROUTE 49  
CROSS SECTIONS  
SHEET 201 OF 206

IF A SEAL IS PRESENT ON THIS SHEET IT HAS BEEN ELECTRONICALLY SEALED AND DATED.



THIS SHEET HAS BEEN SIGNED, SEALED AND DATED ELECTRONICALLY.

DATE PREPARED  
11/12/2019

ROUTE 49 STATE MO

DISTRICT SW SHEET NO. 245

COUNTY MCDONALD

JOB NO. J7P0601

CONTRACT ID.

PROJECT NO.

BRIDGE NO.

DATE	DESCRIPTION

MISSOURI HIGHWAYS AND TRANSPORTATION COMMISSION



105 WEST CAPITOL JEFFERSON CITY, MO 65102 1-888-ASK-MODOT (1-888-275-6636)

ROUTE 49 CROSS SECTIONS SHEET 202 OF 206

IF A SEAL IS PRESENT ON THIS SHEET IT HAS BEEN ELECTRONICALLY SEALED AND DATED.

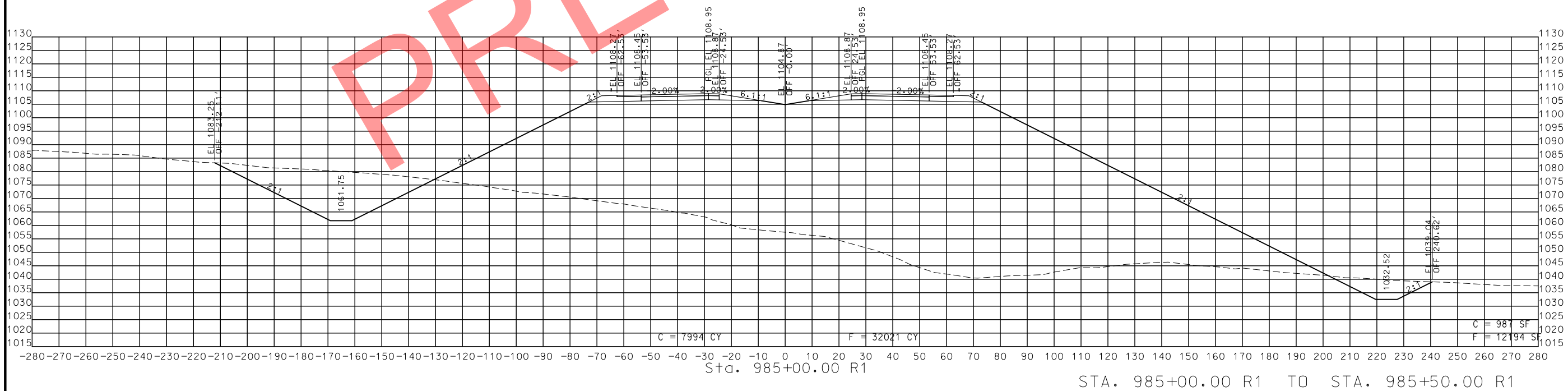
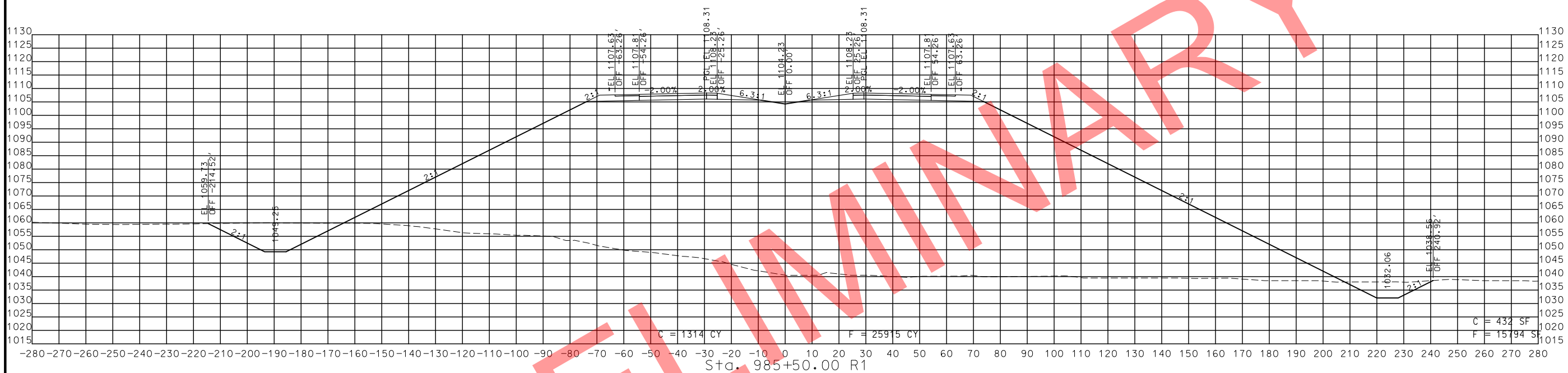

STA. 985+00.00 R1 TO STA. 985+50.00 R1

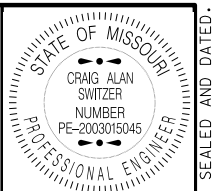
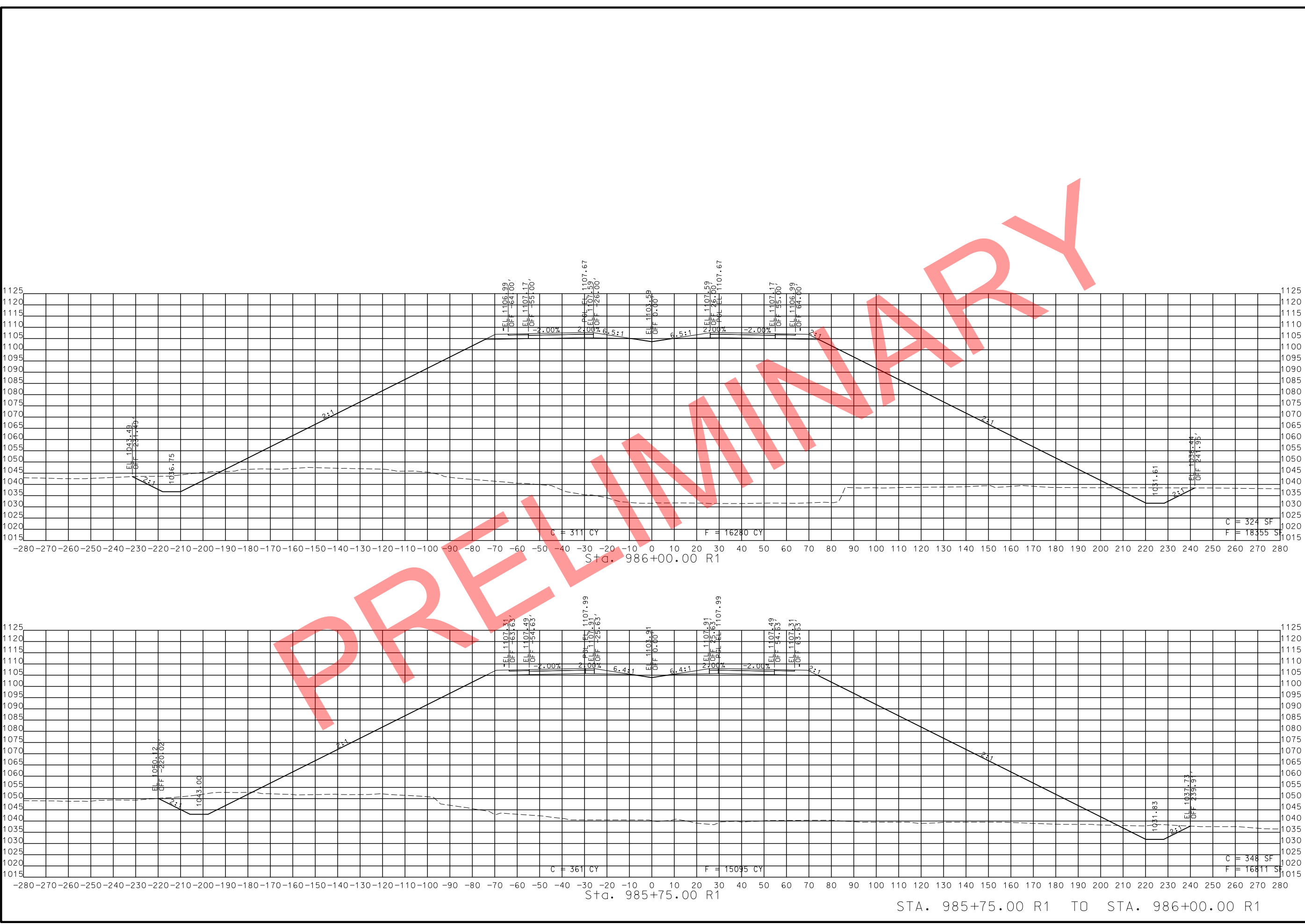

THIS SHEET HAS BEEN SIGNED, SEALED AND DATED ELECTRONICALLY.

DATE PREPARED: 11/12/2019

ROUTE 49	STATE MO
DISTRICT SW	SHEET NO. 246

COUNTY: MCDONALD  
 JOB NO.: J7P0601  
 CONTRACT ID.:

DATE	DESCRIPTION

MISSOURI HIGHWAYS AND TRANSPORTATION COMMISSION

105 WEST CAPITOL  
JEFFERSON CITY, MO 65102  
1-888-ASK-MODOT (1-888-275-6636)

ROUTE 49  
 CROSS SECTIONS  
 SHEET 203 OF 206

IF A SEAL IS PRESENT ON THIS SHEET IT HAS BEEN ELECTRONICALLY SEALED AND DATED.

STA. 985+75.00 R1 TO STA. 986+00.00 R1



THIS SHEET HAS BEEN  
SIGNED, SEALED AND DATED  
ELECTRONICALLY.

DATE PREPARED  
11/12/2019

ROUTE 49 STATE MO

DISTRICT SW SHEET NO. 247

COUNTY MCDONALD

JOB NO. J7P0601

CONTRACT ID.

PROJECT NO.

BRIDGE NO.

DATE	DESCRIPTION

MISSOURI HIGHWAYS AND TRANSPORTATION  
COMMISSION



105 WEST CAPITOL  
JEFFERSON CITY, MO 65102  
1-888-ASK-MODOT (1-888-275-6636)

ROUTE 49  
CROSS SECTIONS  
SHEET 204 OF 206

IF A SEAL IS PRESENT ON THIS SHEET IT HAS BEEN ELECTRONICALLY SEALED AND DATED.

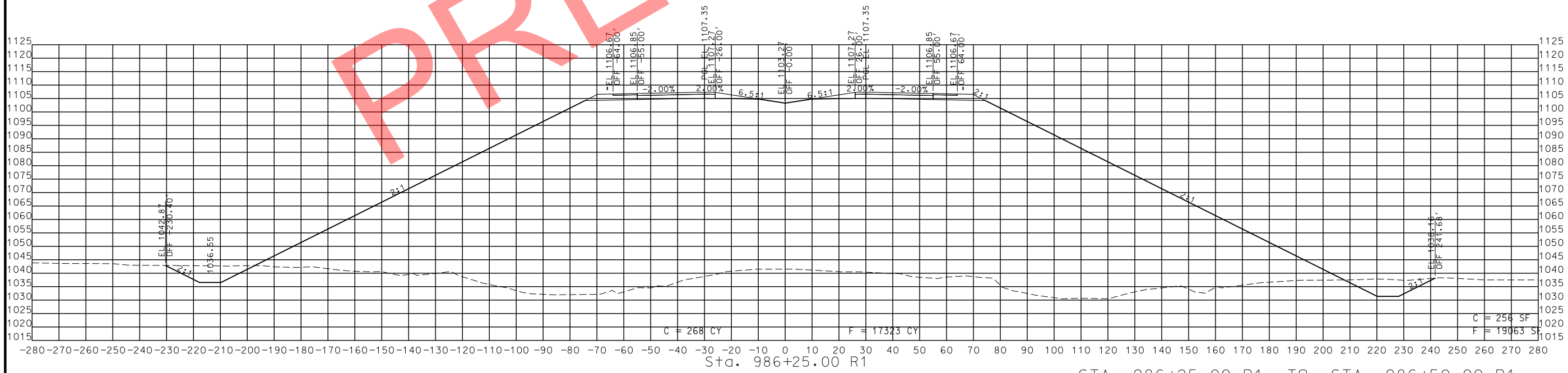
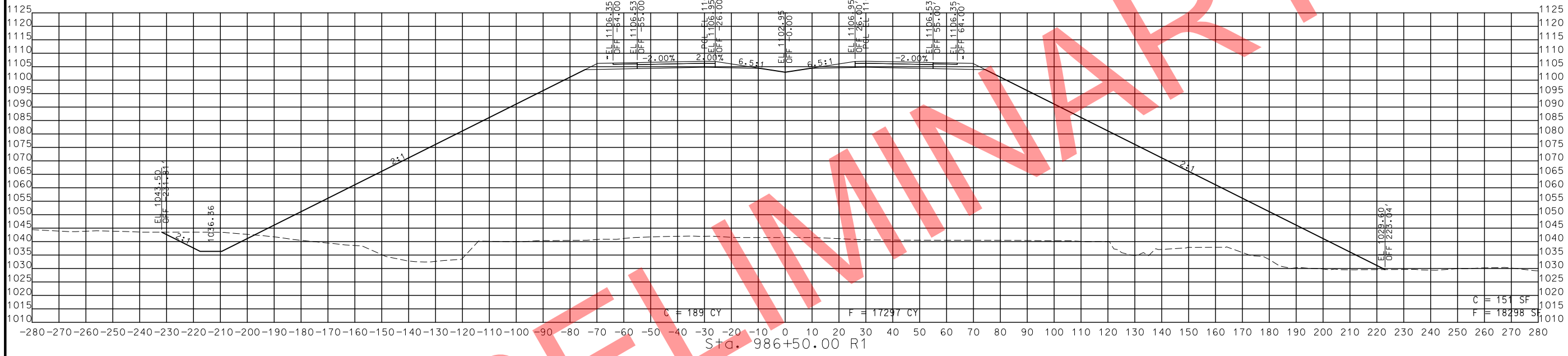

STA. 986+25.00 R1 TO STA. 986+50.00 R1

PRELIMINARY

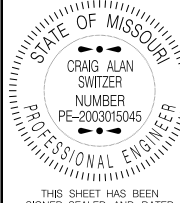

THIS SHEET HAS BEEN SIGNED, SEALED AND DATED ELECTRONICALLY.

DATE PREPARED 11/12/2019

ROUTE 49 STATE MO

DISTRICT SW SHEET NO. 248

COUNTY MCDONALD

JOB NO. J7P0601

CONTRACT ID.

PROJECT NO.

BRIDGE NO.

DESCRIPTION

DATE

MISSOURI HIGHWAYS AND TRANSPORTATION COMMISSION

105 WEST CAPITOL JEFFERSON CITY, MO 65102

1-888-ASK-MODOT (1-888-275-6636)

ROUTE 49 CROSS SECTIONS SHEET 205 OF 206

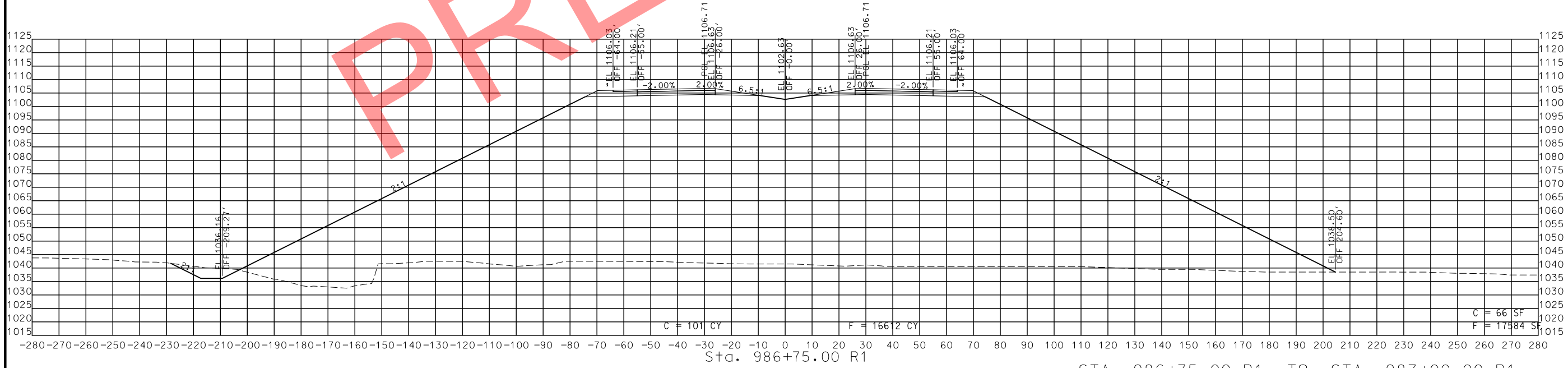
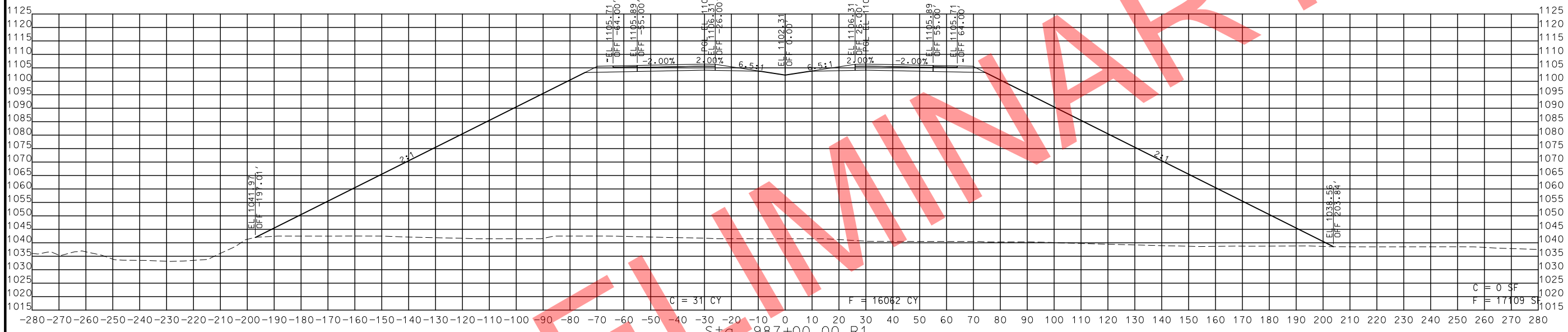

STA. 986+75.00 R1 TO STA. 987+00.00 R1

PRELIMINARY

IF A SEAL IS PRESENT ON THIS SHEET IT HAS BEEN ELECTRONICALLY SEALED AND DATED.



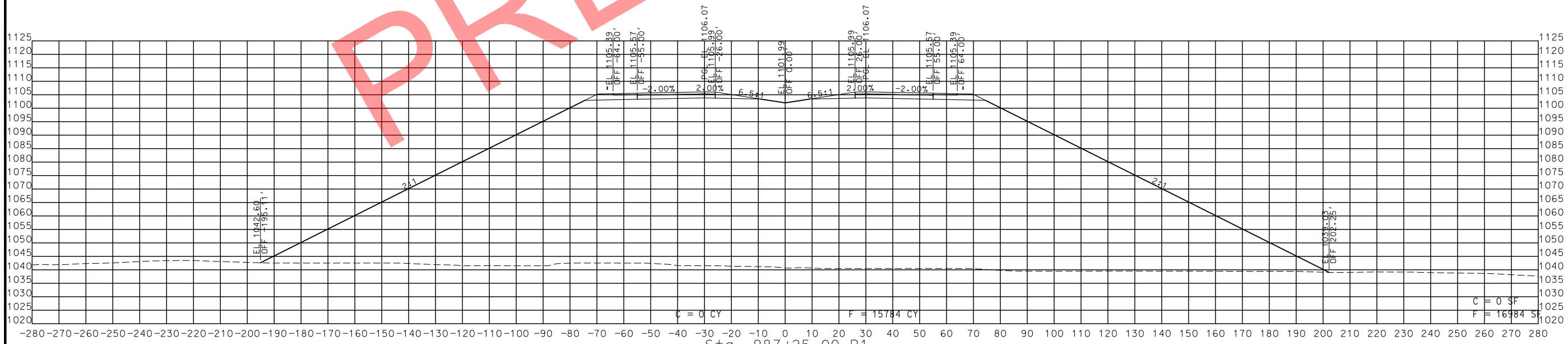
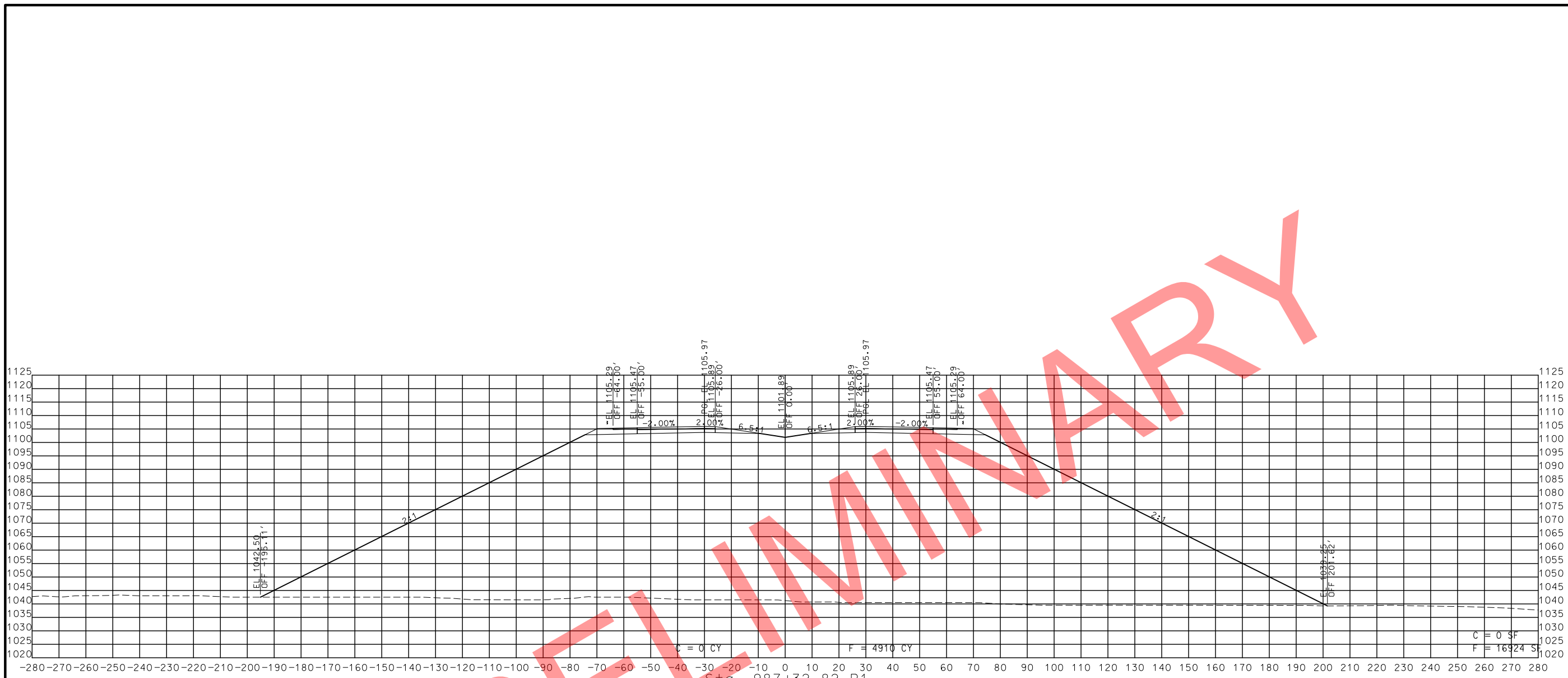

STA. 987+25.00 R1 TO STA. 987+32.82 R1

PRELIMINARY

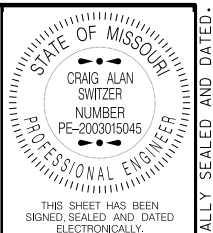

DATE PREPARED  
11/12/2019

ROUTE 49	STATE MO
DISTRICT SW	SHEET NO. 249

COUNTY  
MCDONALD

JOB NO.  
J7P0601

CONTRACT ID.

PROJECT NO.

BRIDGE NO.

DATE	DESCRIPTION

MISSOURI HIGHWAYS AND TRANSPORTATION COMMISSION



105 WEST CAPITOL  
JEFFERSON CITY, MO 65102  
1-888-ASK-MODOT (1-888-275-6636)

ROUTE 49  
CROSS SECTIONS  
SHEET 206 OF 206

IF A SEAL IS PRESENT ON THIS SHEET IT HAS BEEN ELECTRONICALLY SEALED AND DATED.

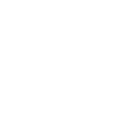

THIS SHEET HAS BEEN SIGNED, SEALED AND DATED ELECTRONICALLY.

DATE PREPARED  
11/12/2019

ROUTE 49 STATE MO

DISTRICT SW SHEET NO. 250

COUNTY MCDONALD

JOB NO. J7P0601

CONTRACT ID.

PROJECT NO.

BRIDGE NO.

DATE	DESCRIPTION

MISSOURI HIGHWAYS AND TRANSPORTATION COMMISSION

**MoDOT**

105 WEST CAPITOL  
JEFFERSON CITY, MO 65102  
1-888-ASK-MODOT (1-888-275-6636)

ROUTE 90  
CROSS SECTIONS  
SHEET 1 OF 18

IF A SEAL IS PRESENT ON THIS SHEET IT HAS BEEN ELECTRONICALLY SEALED AND DATED.

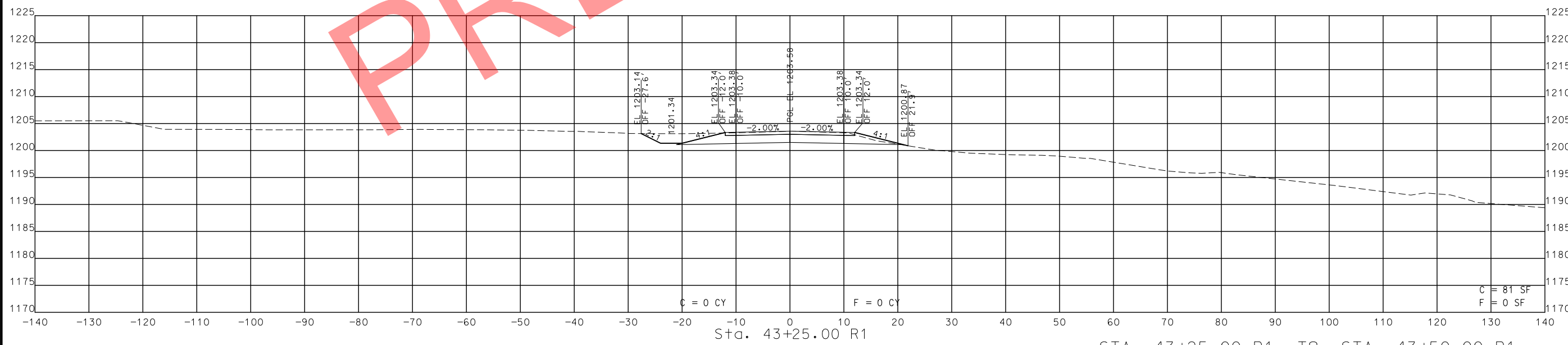
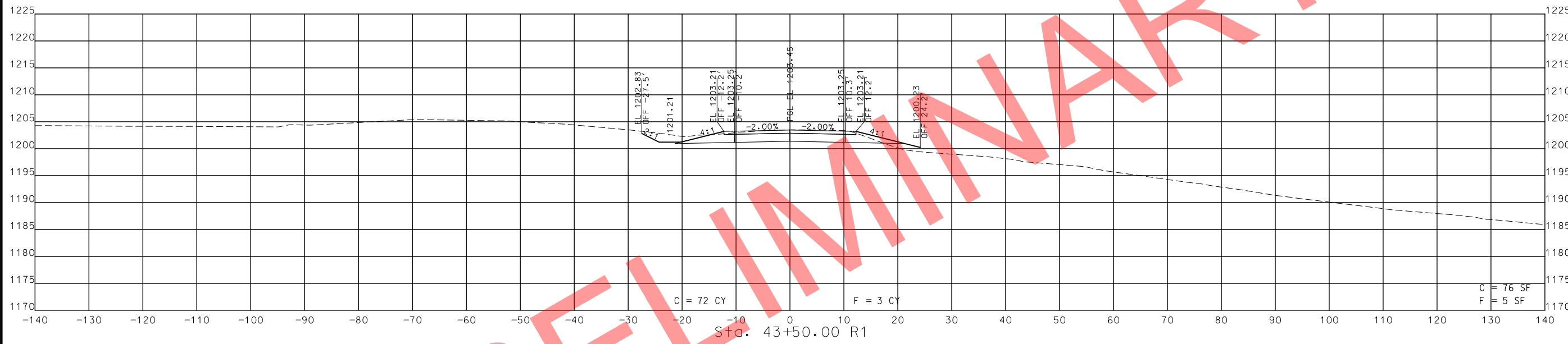

STA. 43+25.00 R1 TO STA. 43+50.00 R1

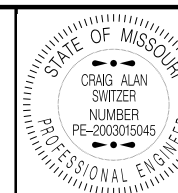

THIS SHEET HAS BEEN SIGNED, SEALED AND DATED ELECTRONICALLY.

DATE PREPARED  
11/12/2019

ROUTE 49 STATE MO

DISTRICT SW SHEET NO. 251

COUNTY MCDONALD

JOB NO. J7P0601

CONTRACT ID.

PROJECT NO.

BRIDGE NO.

DATE	DESCRIPTION

MISSOURI HIGHWAYS AND TRANSPORTATION COMMISSION



105 WEST CAPITOL  
JEFFERSON CITY, MO 65102  
1-888-ASK-MO DOT (1-888-278-6636)

ROUTE 90  
CROSS SECTIONS  
SHEET 2 OF 18

IF A SEAL IS PRESENT ON THIS SHEET IT HAS BEEN ELECTRONICALLY SEALED AND DATED.

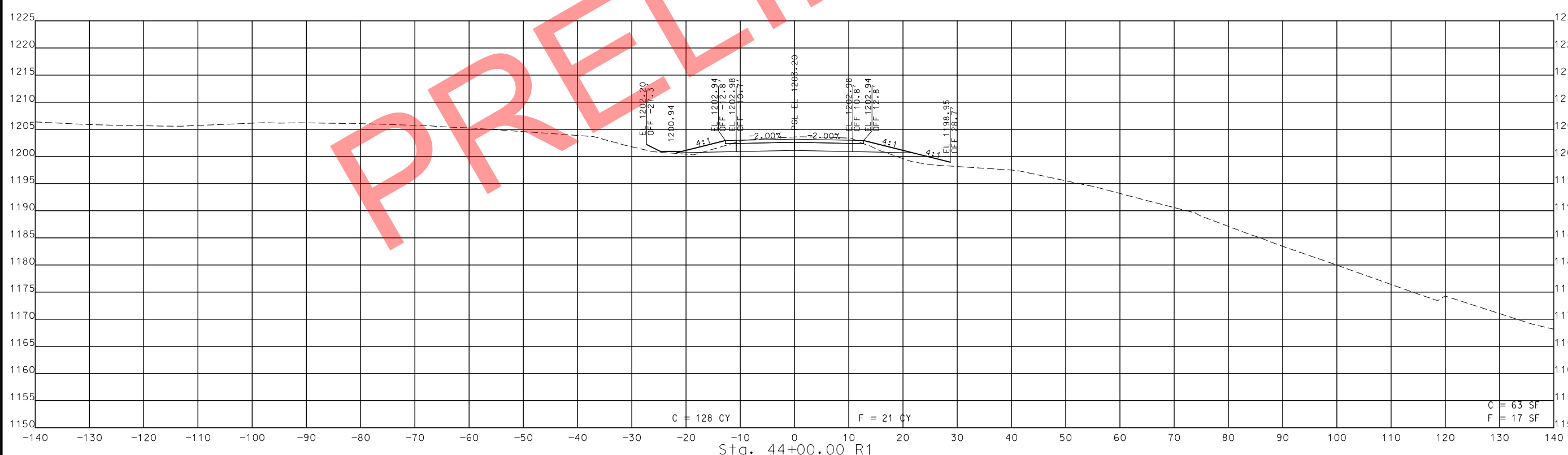
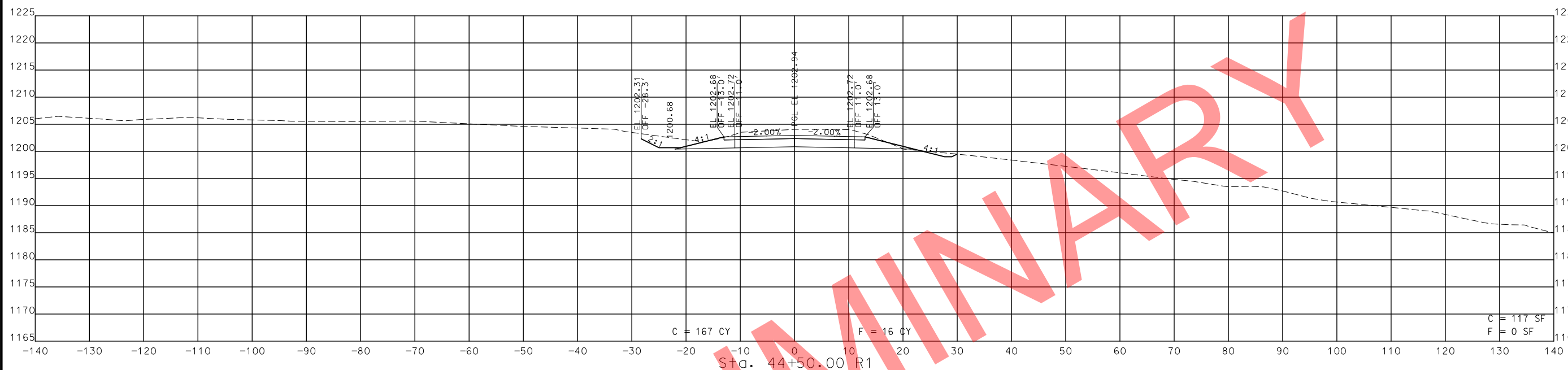

STA. 44+00.00 R1 TO STA. 44+50.00 R1

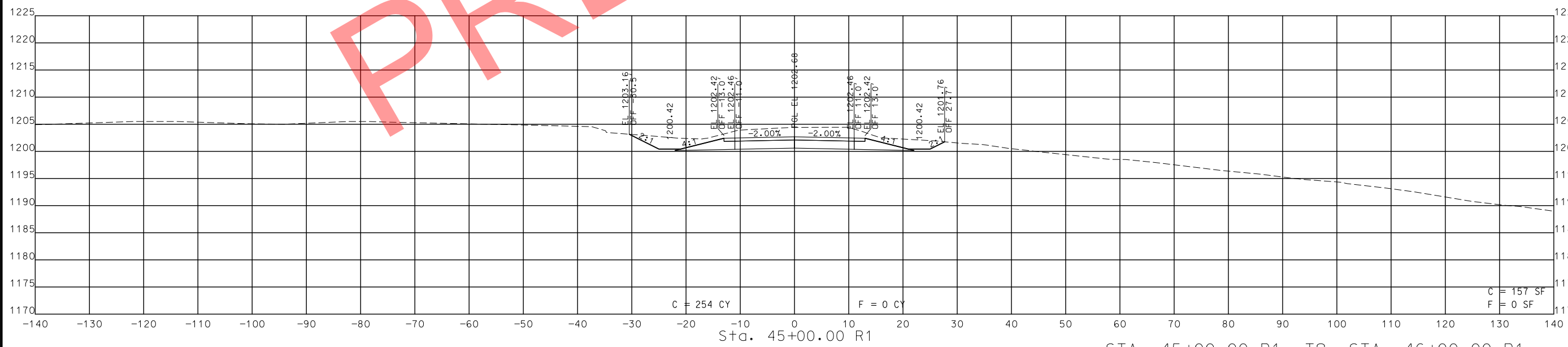
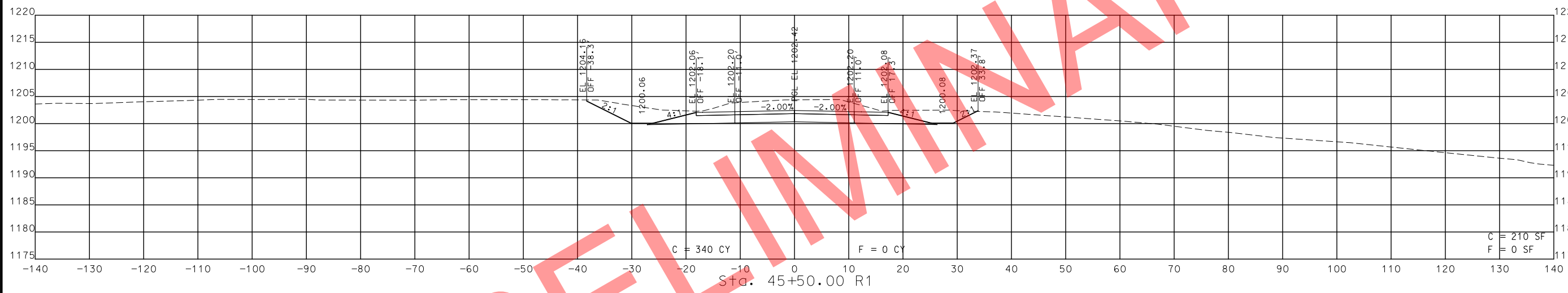
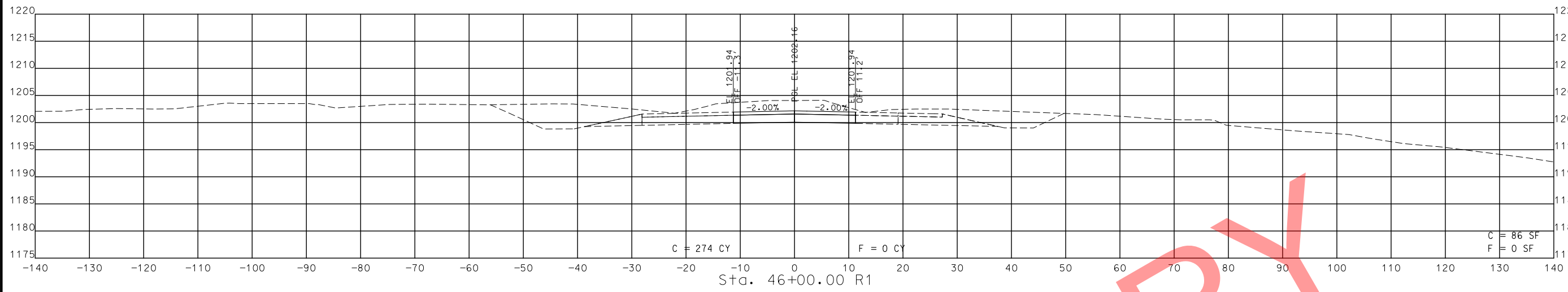

PRELIMINARY

STA. 45+00.00 R1 TO STA. 46+00.00 R1

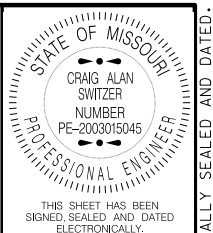

DATE PREPARED  
11/12/2019

ROUTE 49	STATE MO
DISTRICT SW	SHEET NO. 252
COUNTY MCDONALD	
JOB NO. J7P0601	
CONTRACT ID.	
PROJECT NO.	
BRIDGE NO.	

DATE	DESCRIPTION

MISSOURI HIGHWAYS AND TRANSPORTATION COMMISSION

105 WEST CAPITOL  
JEFFERSON CITY, MO 65102  
1-888-ASK-MODOT (1-888-275-6636)

ROUTE 90  
CROSS SECTIONS  
SHEET 3 OF 18

IF A SEAL IS PRESENT ON THIS SHEET IT HAS BEEN ELECTRONICALLY SEALED AND DATED.



THIS SHEET HAS BEEN SIGNED, SEALED AND DATED ELECTRONICALLY.

DATE PREPARED  
11/12/2019

ROUTE 49 STATE MO

DISTRICT SW SHEET NO. 253

COUNTY MCDONALD

JOB NO. J7P0601

CONTRACT ID.

PROJECT NO.

BRIDGE NO.

C = 148 SF  
F = 36 SF

C = 189 CY  
F = 34 CY

C = 120 CY  
F = 0 CY

C = 56 SF  
F = 0 SF

C = 148 CY  
F = 0 CY

C = 73 SF  
F = 0 SF

MISSOURI HIGHWAYS AND TRANSPORTATION COMMISSION

105 WEST CAPITOL JEFFERSON CITY, MO 65102

1-888-ASK-MODOT (1-888-275-6636)

MoDOT

ROUTE 90 CROSS SECTIONS SHEET 4 OF 18

IF A SEAL IS PRESENT ON THIS SHEET IT HAS BEEN ELECTRONICALLY SEALED AND DATED.

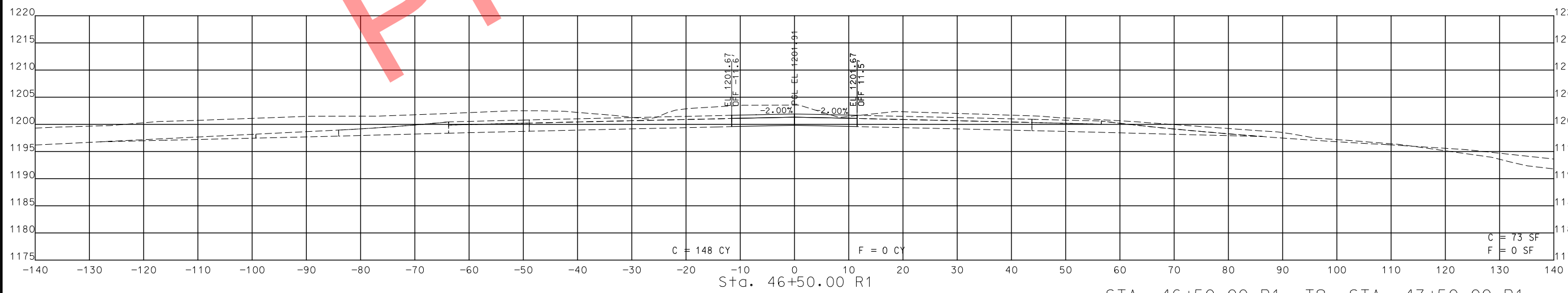
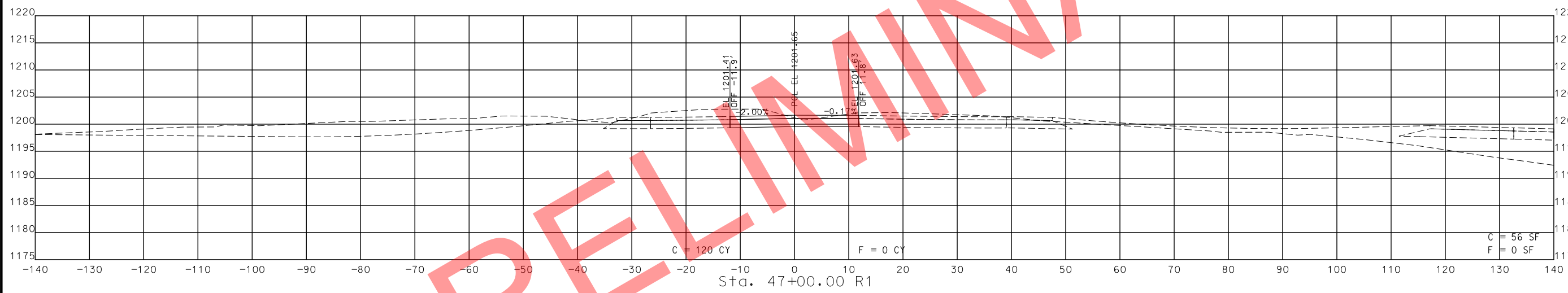
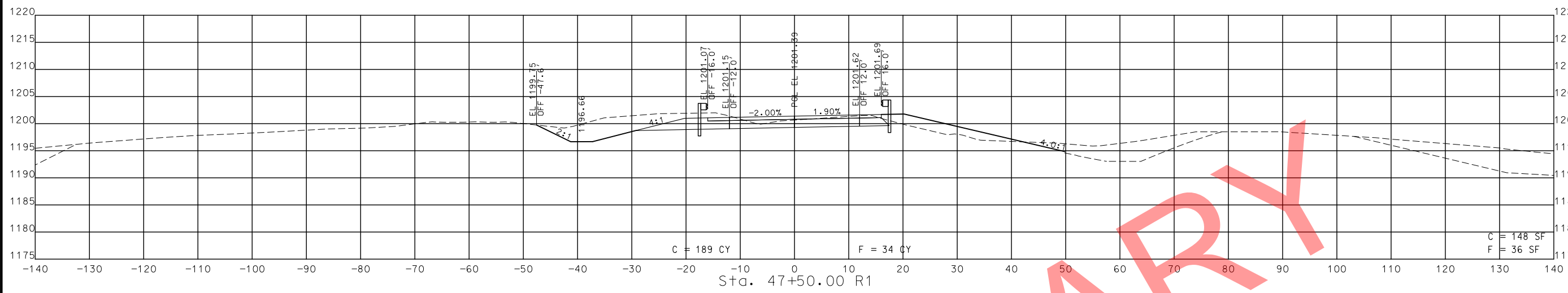

STA. 46+50.00 R1 TO STA. 47+50.00 R1

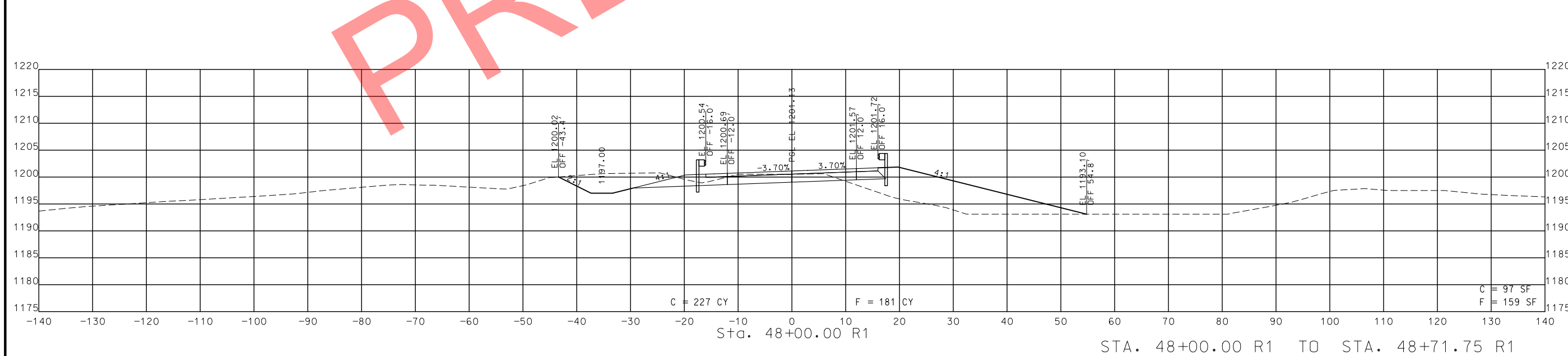
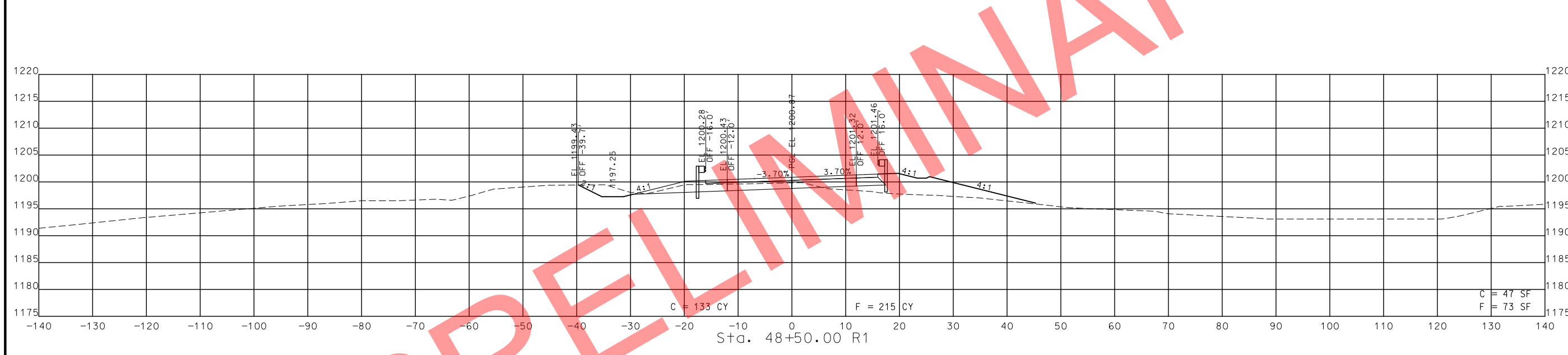
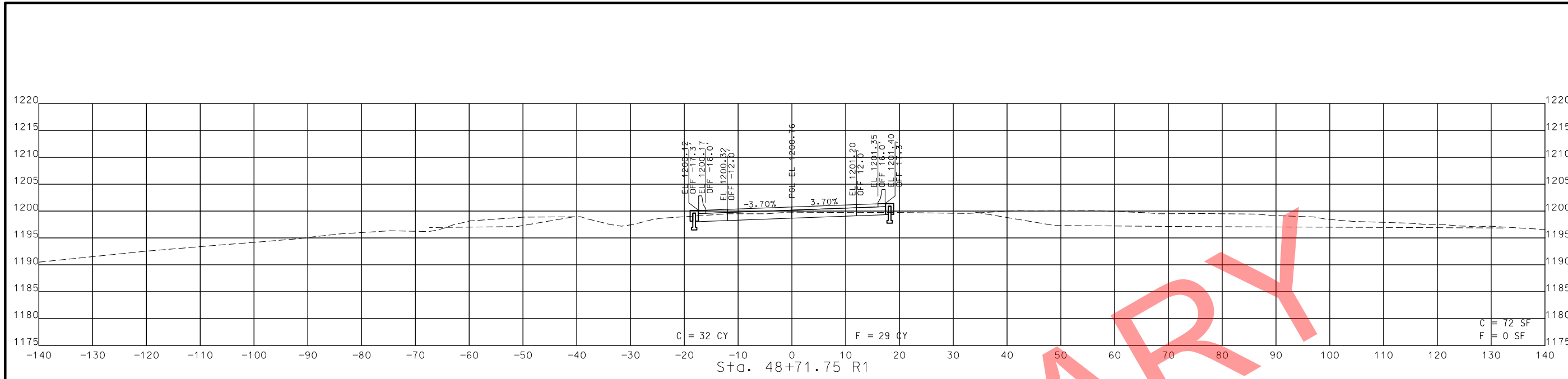

STA. 48+00.00 R1 TO STA. 48+71.75 R1

PRELIMINARY

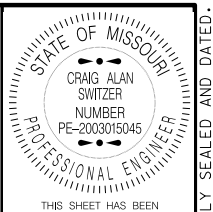

THIS SHEET HAS BEEN SIGNED, SEALED AND DATED ELECTRONICALLY.

DATE PREPARED  
11/12/2019

ROUTE 49	STATE MO
DISTRICT SW	SHEET NO. 254

COUNTY  
MCDONALD

JOB NO.  
J7P0601

CONTRACT ID.

PROJECT NO.

BRIDGE NO.

DATE	DESCRIPTION

MISSOURI HIGHWAYS AND TRANSPORTATION COMMISSION

105 WEST CAPITOL  
JEFFERSON CITY, MO 65102  
1-888-ASK-MODOT (1-888-275-6636)

ROUTE 90  
CROSS SECTIONS  
SHEET 5 OF 18

IF A SEAL IS PRESENT ON THIS SHEET IT HAS BEEN ELECTRONICALLY SEALED AND DATED.

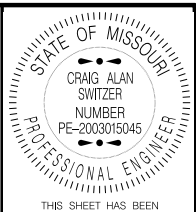

THIS SHEET HAS BEEN SIGNED, SEALED AND DATED ELECTRONICALLY.

DATE PREPARED: 11/12/2019

ROUTE: 49 STATE: MO

DISTRICT: SW SHEET NO.: 255

COUNTY: MCDONALD

JOB NO.: J7P0601

CONTRACT ID.

PROJECT NO.

BRIDGE NO.

DATE	DESCRIPTION

MISSOURI HIGHWAYS AND TRANSPORTATION COMMISSION

MoDOT

105 WEST CAPITOL  
JEFFERSON CITY, MO 65102  
1-888-ASK-MODOT (1-888-275-6636)

ROUTE 90  
CROSS SECTIONS  
SHEET 6 OF 18

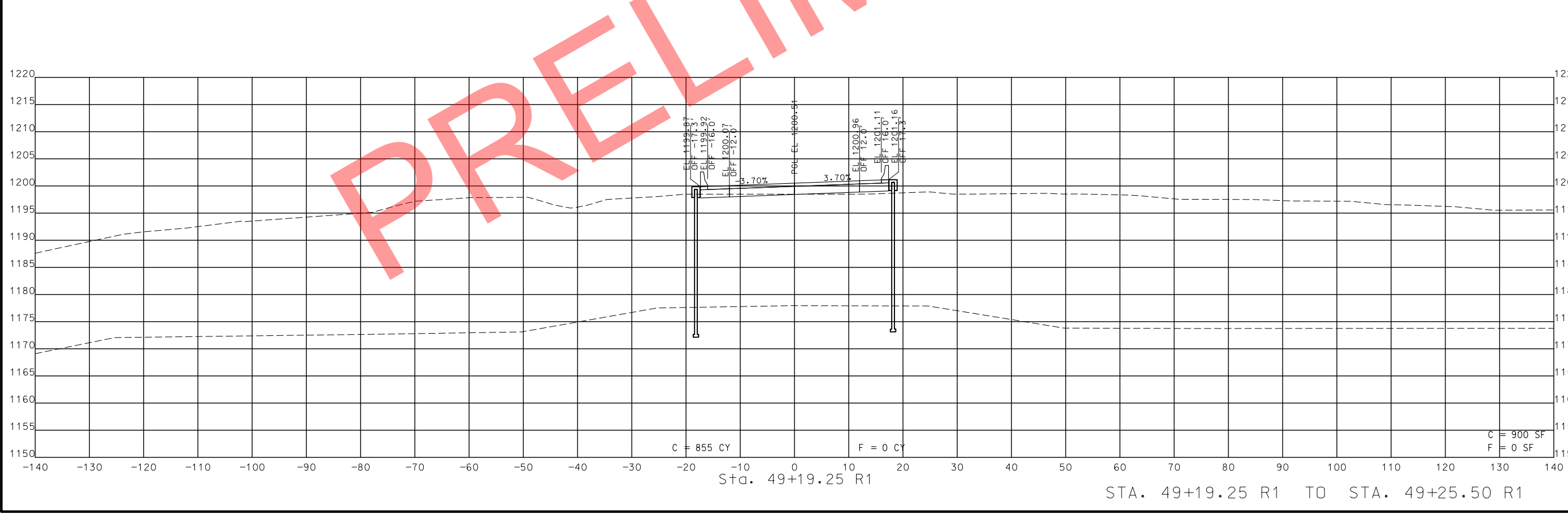
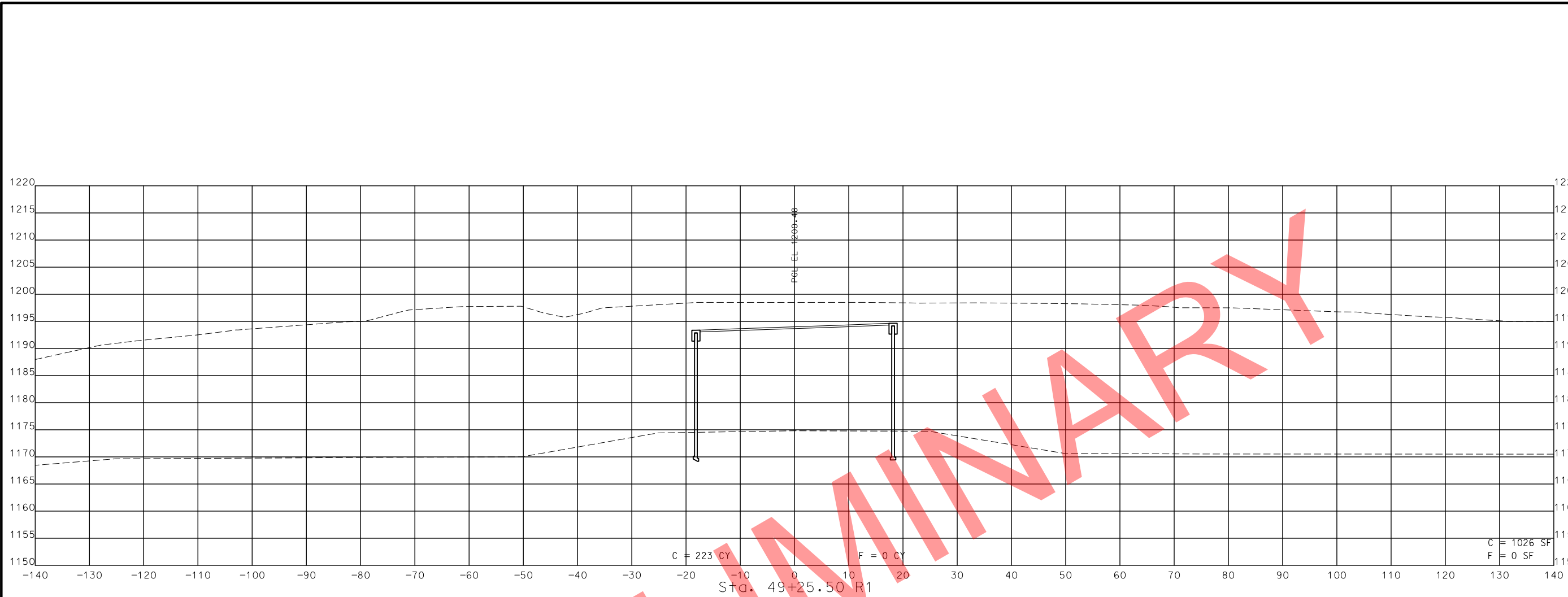

STA. 49+19.25 R1 TO STA. 49+25.50 R1

PRELIMINARY

IF A SEAL IS PRESENT ON THIS SHEET IT HAS BEEN ELECTRONICALLY SEALED AND DATED.

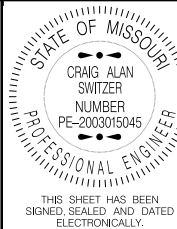

THIS SHEET HAS BEEN SIGNED, SEALED AND DATED ELECTRONICALLY.

DATE PREPARED  
11/12/2019

ROUTE 49 STATE MO

DISTRICT SW SHEET NO. 256

COUNTY MCDONALD

JOB NO. J7P0601

CONTRACT ID.

PROJECT NO.

BRIDGE NO.

DESCRIPTION

DATE

MISSOURI HIGHWAYS AND TRANSPORTATION COMMISSION

105 WEST CAPITOL JEFFERSON CITY, MO 65102

1-888-ASK-MODOT (1-888-275-6636)

MoDOT

ROUTE 90 CROSS SECTIONS SHEET 7 OF 18

IF A SEAL IS PRESENT ON THIS SHEET IT HAS BEEN ELECTRONICALLY SEALED AND DATED.

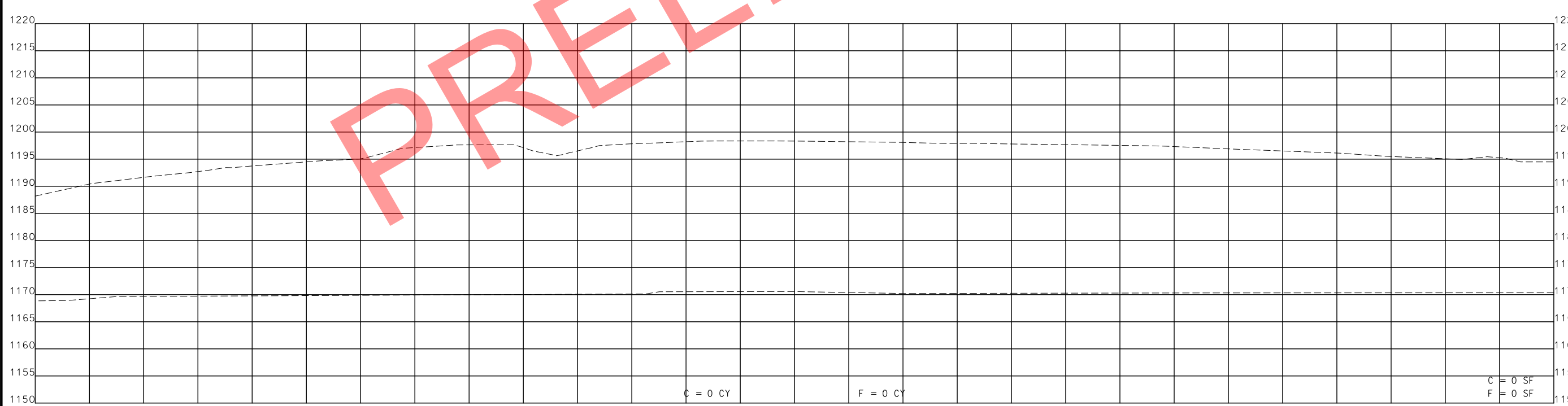
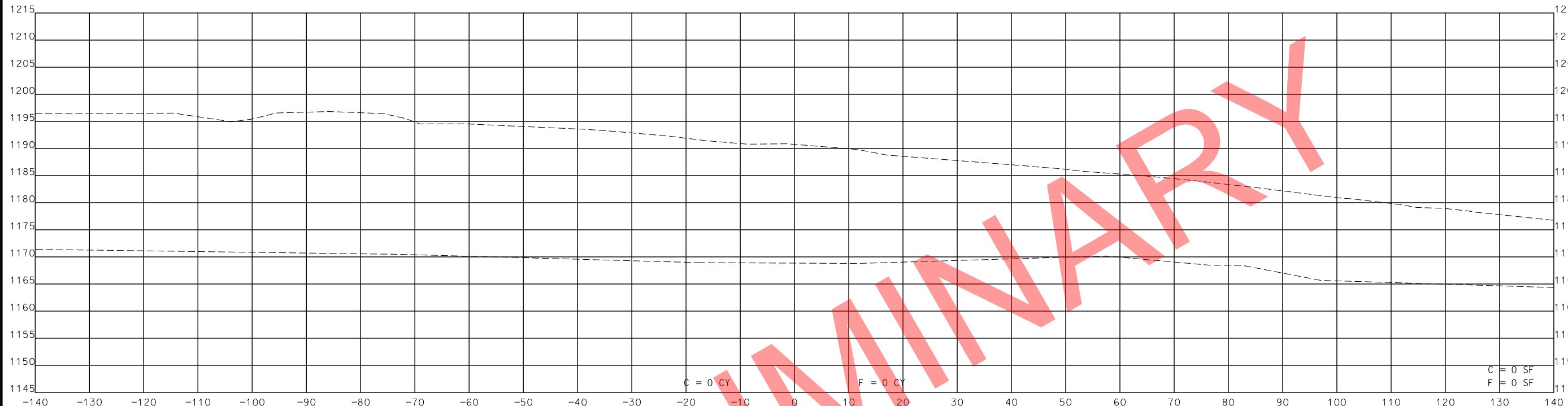

STA. 49+34.00 R1 TO STA. 50+71.00 R1



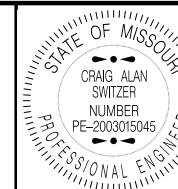

THIS SHEET HAS BEEN SIGNED, SEALED AND DATED ELECTRONICALLY.

DATE PREPARED 11/12/2019

ROUTE 49 STATE MO

DISTRICT SW SHEET NO. 257

COUNTY MCDONALD

JOB NO. J7P0601

CONTRACT ID.

PROJECT NO.

BRIDGE NO.

DATE	DESCRIPTION

MISSOURI HIGHWAYS AND TRANSPORTATION COMMISSION

**MoDOT**

105 WEST CAPITOL  
JEFFERSON CITY, MO 65102  
1-888-ASK-MODOT (1-888-275-6636)

ROUTE 90  
CROSS SECTIONS  
SHEET 8 OF 18

IF A SEAL IS PRESENT ON THIS SHEET IT HAS BEEN ELECTRONICALLY SEALED AND DATED.

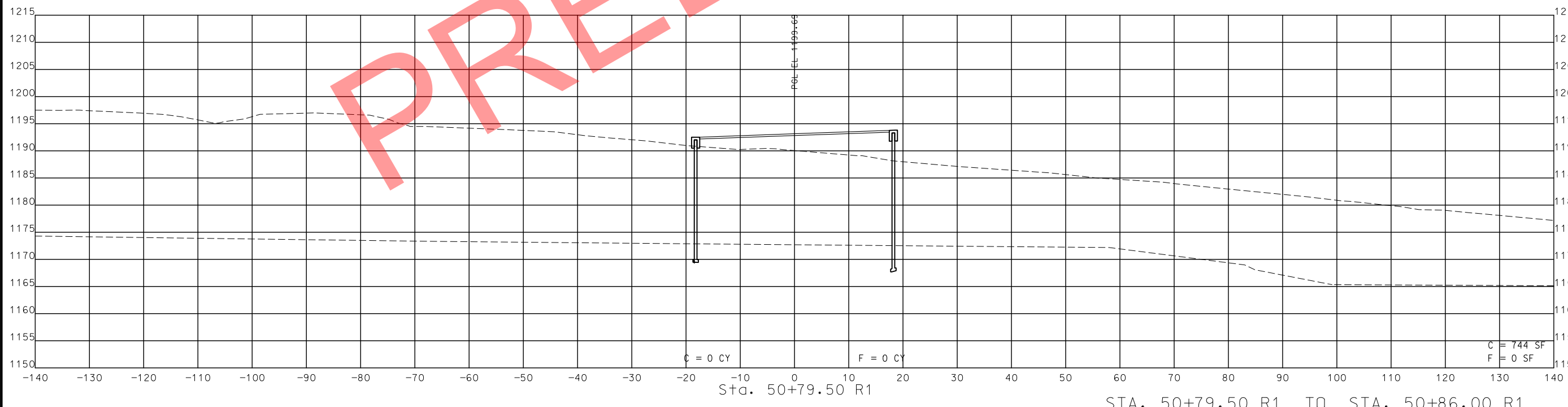
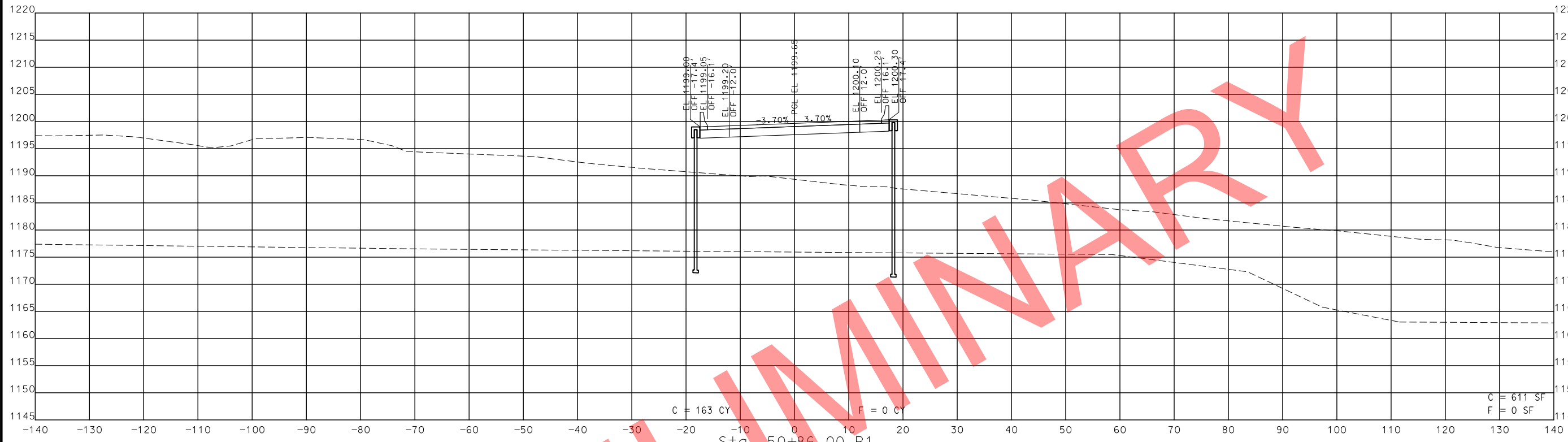

STA. 50+79.50 R1 TO STA. 50+86.00 R1

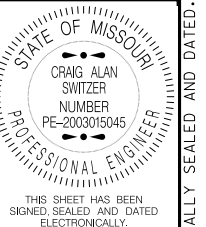

THIS SHEET HAS BEEN SIGNED, SEALED AND DATED ELECTRONICALLY.

DATE PREPARED 11/12/2019

ROUTE 49 STATE MO

DISTRICT SW SHEET NO. 258

COUNTY MCDONALD

JOB NO. J7P0601

CONTRACT ID.

PROJECT NO.

BRIDGE NO.

DATE	DESCRIPTION

MISSOURI HIGHWAYS AND TRANSPORTATION COMMISSION  
 105 WEST CAPITOL  
 JEFFERSON CITY, MO 65102  
 1-888-ASK-MODOT (1-888-273-6636)

ROUTE 90 CROSS SECTIONS SHEET 9 OF 18

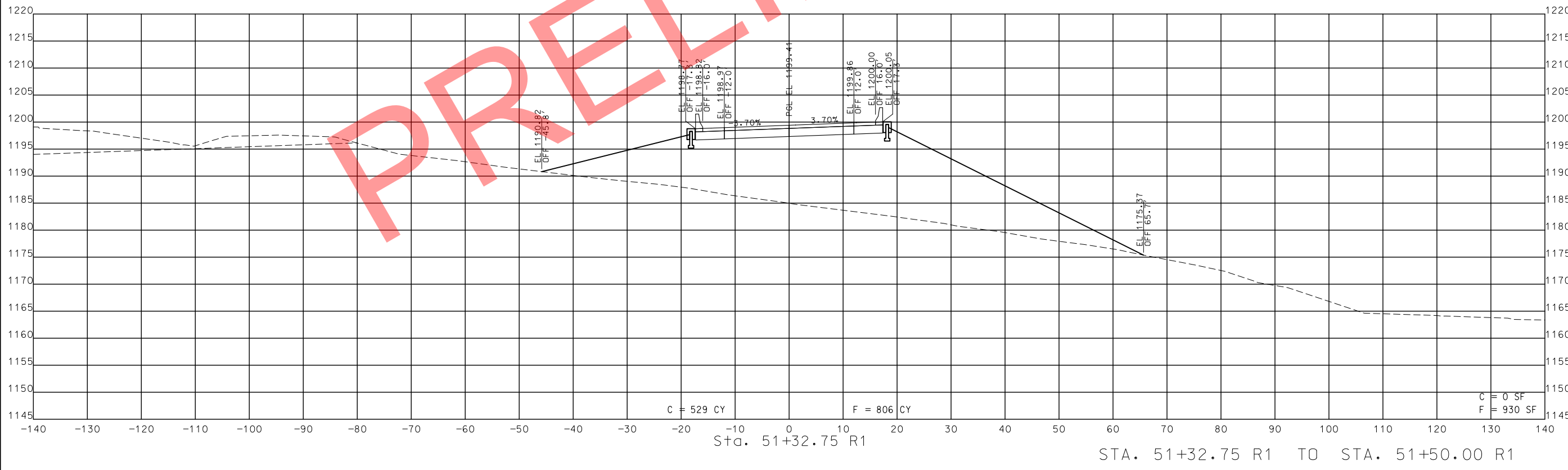
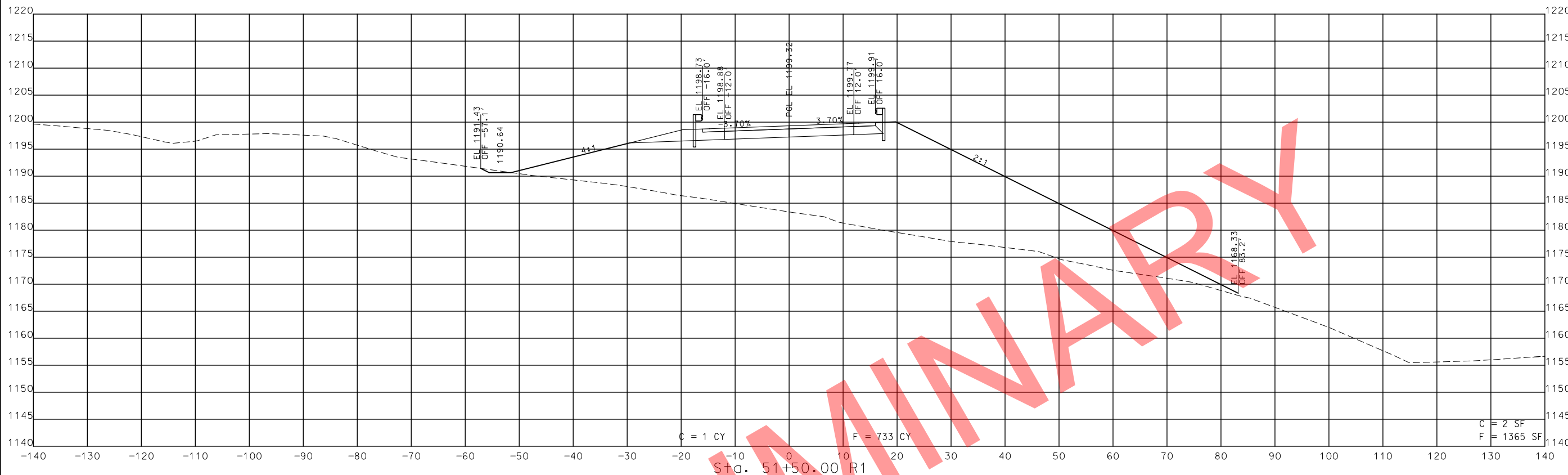

STA. 51+32.75 R1 TO STA. 51+50.00 R1

PRELIMINARY

IF A SEAL IS PRESENT ON THIS SHEET IT HAS BEEN ELECTRONICALLY SEALED AND DATED.

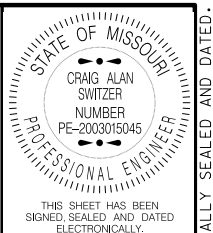

THIS SHEET HAS BEEN SIGNED, SEALED AND DATED ELECTRONICALLY.

DATE PREPARED 11/12/2019

ROUTE 49 STATE MO

DISTRICT SW SHEET NO. 259

COUNTY MCDONALD

JOB NO. J7P0601

CONTRACT ID.

PROJECT NO.

BRIDGE NO.

DATE	DESCRIPTION

MISSOURI HIGHWAYS AND TRANSPORTATION COMMISSION  
 105 WEST CAPITOL JEFFERSON CITY, MO 65102  
 1-888-ASK-MODOT (1-888-275-6636)

ROUTE 90 CROSS SECTIONS SHEET 10 OF 18

IF A SEAL IS PRESENT ON THIS SHEET IT HAS BEEN ELECTRONICALLY SEALED AND DATED.

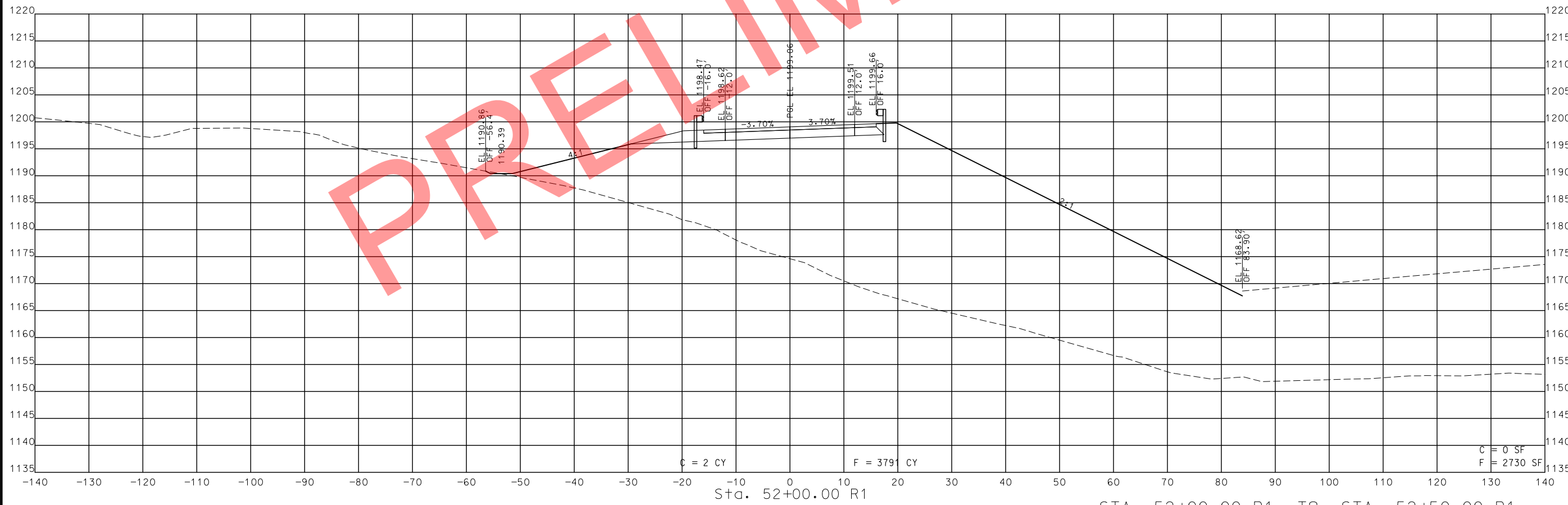
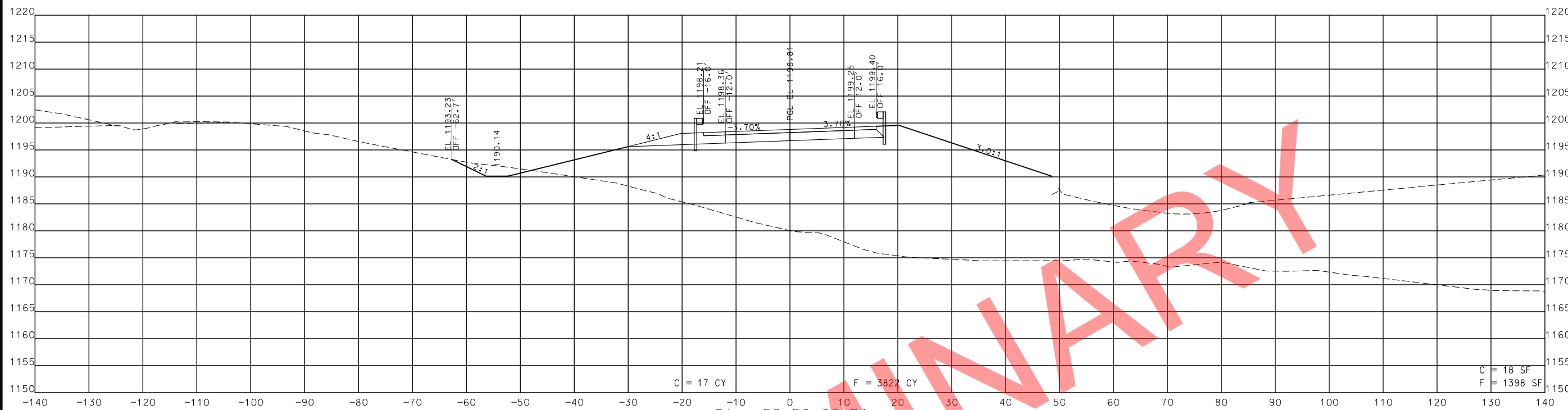

STA. 52+00.00 R1 TO STA. 52+50.00 R1

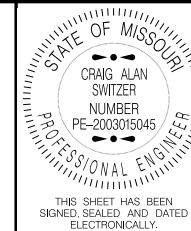

THIS SHEET HAS BEEN SIGNED, SEALED AND DATED ELECTRONICALLY.

DATE PREPARED  
11/12/2019

ROUTE 49 STATE MO

DISTRICT SW SHEET NO. 260

COUNTY MCDONALD

JOB NO. J7P0601

CONTRACT ID.

PROJECT NO.

BRIDGE NO.

DESCRIPTION	DATE

MISSOURI HIGHWAYS AND TRANSPORTATION COMMISSION



105 WEST CAPITOL  
JEFFERSON CITY, MO 65102  
1-888-ASK-MODOT (1-888-275-6636)

ROUTE 90  
CROSS SECTIONS  
SHEET 11 OF 18

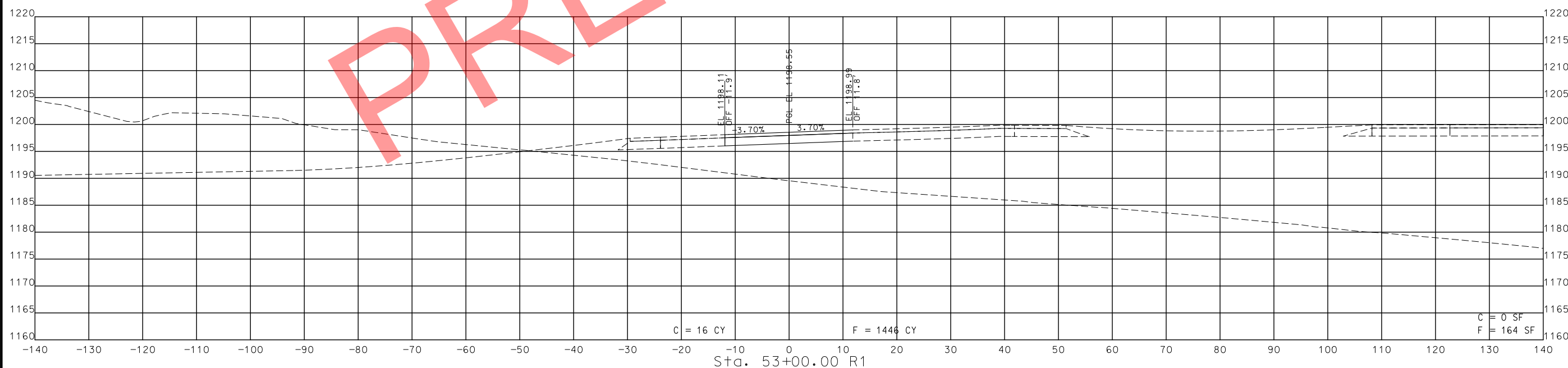
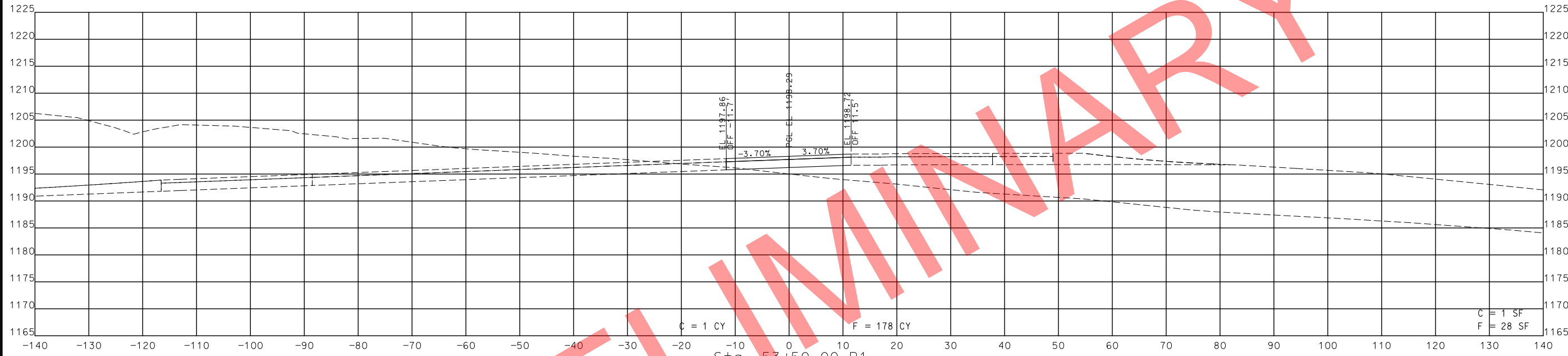

STA. 53+00.00 R1 TO STA. 53+50.00 R1

PRELIMINARY

IF A SEAL IS PRESENT ON THIS SHEET IT HAS BEEN ELECTRONICALLY SEALED AND DATED.

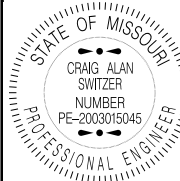

THIS SHEET HAS BEEN SIGNED, SEALED AND DATED ELECTRONICALLY.

DATE PREPARED  
11/12/2019

ROUTE 49 STATE MO

DISTRICT SW SHEET NO. 261

COUNTY MCDONALD

JOB NO. J7P0601

CONTRACT ID.

PROJECT NO.

BRIDGE NO.

DATE	DESCRIPTION

MISSOURI HIGHWAYS AND TRANSPORTATION COMMISSION

105 WEST CAPITOL JEFFERSON CITY, MO 65102

1-888-ASK-MODOT (1-888-275-6636)

MoDOT

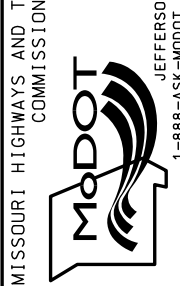

ROUTE 90 CROSS SECTIONS SHEET 12 OF 18

STA. 54+00.00 R1 TO STA. 54+50.00 R1

IF A SEAL IS PRESENT ON THIS SHEET IT HAS BEEN ELECTRONICALLY SEALED AND DATED.

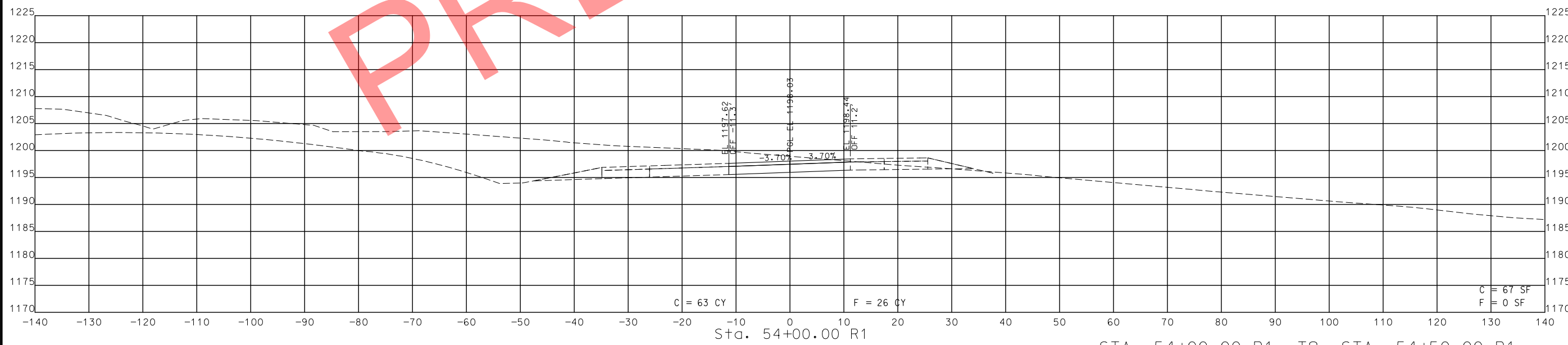
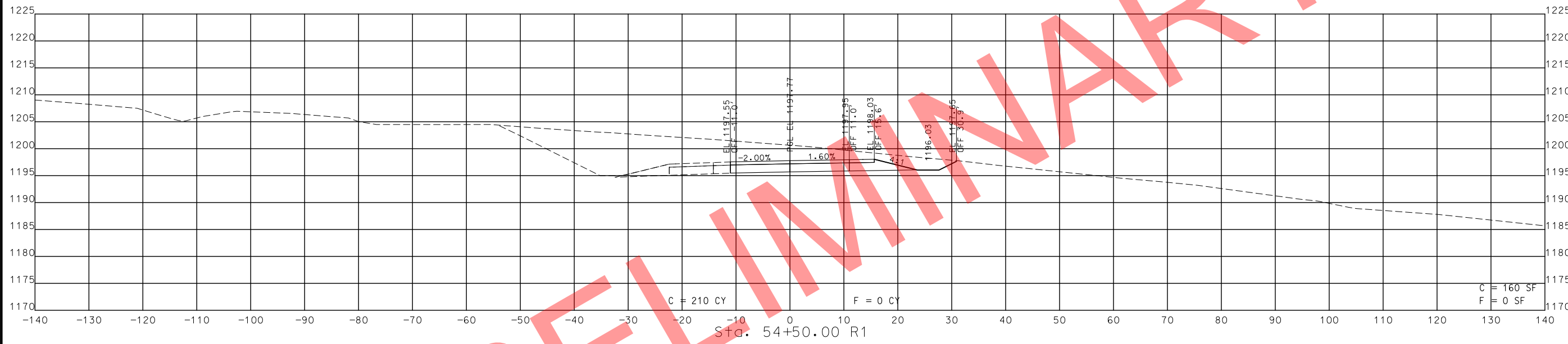

STA. 54+00.00 R1 TO STA. 54+50.00 R1

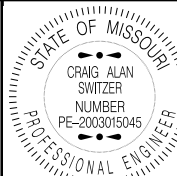

THIS SHEET HAS BEEN SIGNED, SEALED AND DATED ELECTRONICALLY.

DATE PREPARED 11/12/2019

ROUTE 49 STATE MO

DISTRICT SW SHEET NO. 262

COUNTY MCDONALD

JOB NO. J7P0601

CONTRACT ID.

PROJECT NO.

BRIDGE NO.

DESCRIPTION	DATE

MISSOURI HIGHWAYS AND TRANSPORTATION COMMISSION

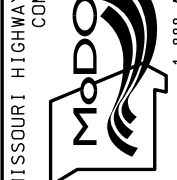

105 WEST CAPITOL JEFFERSON CITY, MO 65102 1-888-ASK-MODOT (1-888-275-6636)  
ROUTE 90 CROSS SECTIONS SHEET 13 OF 18

IF A SEAL IS PRESENT ON THIS SHEET IT HAS BEEN ELECTRONICALLY SEALED AND DATED.

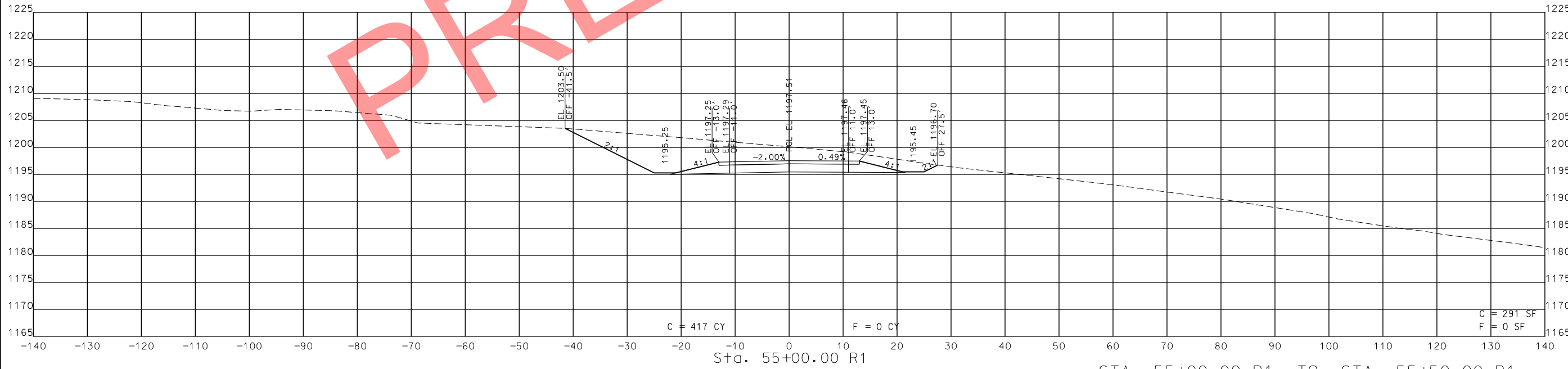

STA. 55+00.00 R1 TO STA. 55+50.00 R1

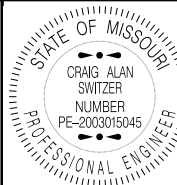

THIS SHEET HAS BEEN SIGNED, SEALED AND DATED ELECTRONICALLY.

DATE PREPARED  
11/12/2019

ROUTE 49 STATE MO

DISTRICT SW SHEET NO. 263

COUNTY MCDONALD

JOB NO. J7P0601

CONTRACT ID.

PROJECT NO.

BRIDGE NO.

DATE

DESCRIPTION

DATE

DESCRIPTION

DATE

DESCRIPTION

DATE

DESCRIPTION

DATE

DESCRIPTION

DATE

DESCRIPTION

DATE

DESCRIPTION

DATE

DESCRIPTION

DATE

DESCRIPTION

DATE

DESCRIPTION

DATE

DESCRIPTION

DATE

DESCRIPTION

DATE

DESCRIPTION

DATE

DESCRIPTION

DATE

DESCRIPTION

DATE

DESCRIPTION

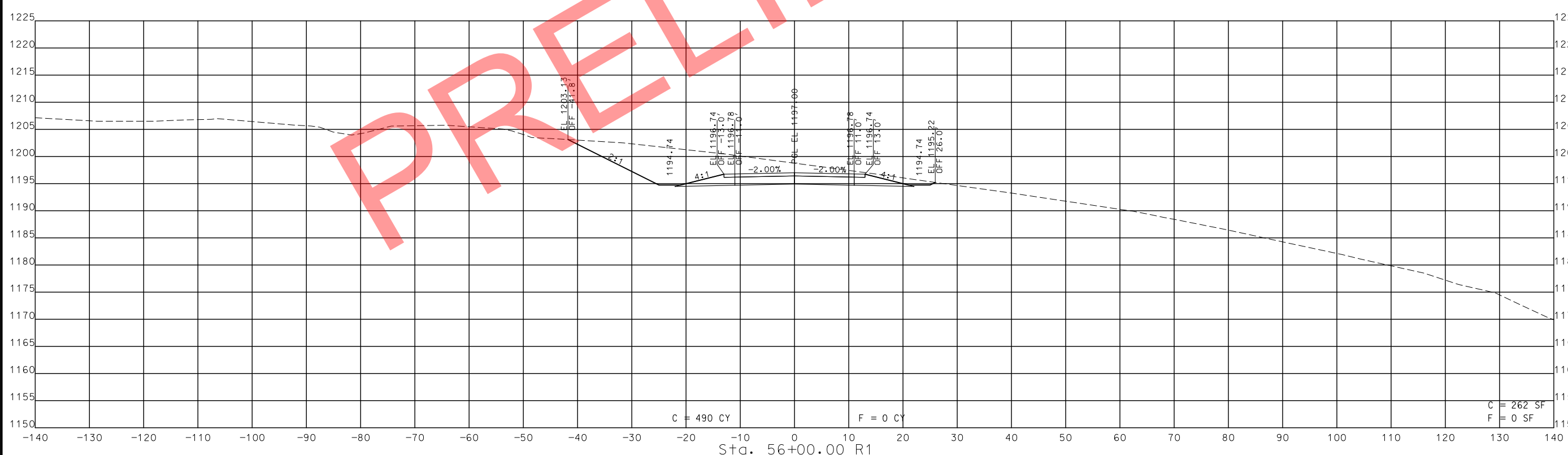
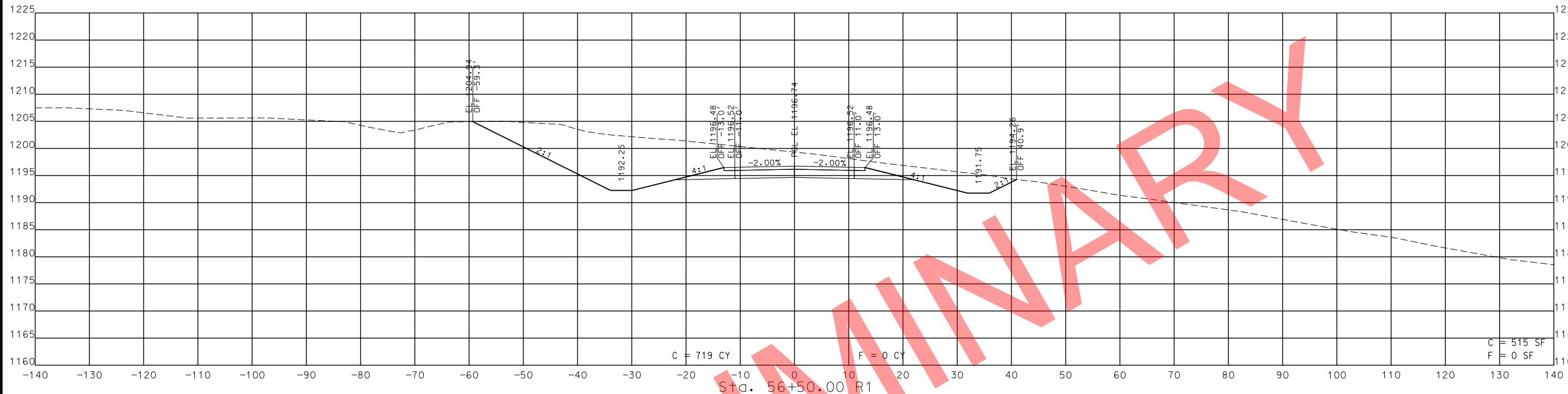

STA. 56+00.00 R1 TO STA. 56+50.00 R1

PRELIMINARY

MISSOURI HIGHWAYS AND TRANSPORTATION COMMISSION

105 WEST CAPITOL  
JEFFERSON CITY, MO 65102  
1-888-ASK-MODOT (1-888-278-6636)

ROUTE 90  
CROSS SECTIONS  
SHEET 14 OF 18

IF A SEAL IS PRESENT ON THIS SHEET IT HAS BEEN ELECTRONICALLY SEALED AND DATED.

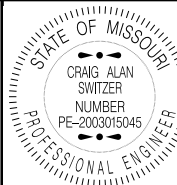

THIS SHEET HAS BEEN SIGNED, SEALED AND DATED ELECTRONICALLY.

DATE PREPARED  
11/12/2019

ROUTE 49 STATE MO

DISTRICT SW SHEET NO. 264

COUNTY MCDONALD

JOB NO. J7P0601

CONTRACT ID.

PROJECT NO.

BRIDGE NO.

BRIDGE NO.

BRIDGE NO.

BRIDGE NO.

BRIDGE NO.

BRIDGE NO.

BRIDGE NO.

BRIDGE NO.

BRIDGE NO.

BRIDGE NO.

BRIDGE NO.

BRIDGE NO.

BRIDGE NO.

BRIDGE NO.

BRIDGE NO.

BRIDGE NO.

BRIDGE NO.

BRIDGE NO.

BRIDGE NO.

BRIDGE NO.

BRIDGE NO.

BRIDGE NO.

BRIDGE NO.

BRIDGE NO.

BRIDGE NO.

BRIDGE NO.

BRIDGE NO.

BRIDGE NO.

BRIDGE NO.

BRIDGE NO.

BRIDGE NO.

BRIDGE NO.

BRIDGE NO.

BRIDGE NO.

BRIDGE NO.

BRIDGE NO.

BRIDGE NO.

BRIDGE NO.

BRIDGE NO.

BRIDGE NO.

BRIDGE NO.

BRIDGE NO.

BRIDGE NO.

BRIDGE NO.

BRIDGE NO.

BRIDGE NO.

BRIDGE NO.

BRIDGE NO.

BRIDGE NO.

BRIDGE NO.

BRIDGE NO.

BRIDGE NO.

BRIDGE NO.

BRIDGE NO.

BRIDGE NO.

BRIDGE NO.

BRIDGE NO.

BRIDGE NO.

BRIDGE NO.

BRIDGE NO.

BRIDGE NO.

BRIDGE NO.

BRIDGE NO.

BRIDGE NO.

BRIDGE NO.

BRIDGE NO.

BRIDGE NO.

BRIDGE NO.

BRIDGE NO.

BRIDGE NO.

BRIDGE NO.

BRIDGE NO.

IF A SEAL IS PRESENT ON THIS SHEET IT HAS BEEN ELECTRONICALLY SEALED AND DATED.

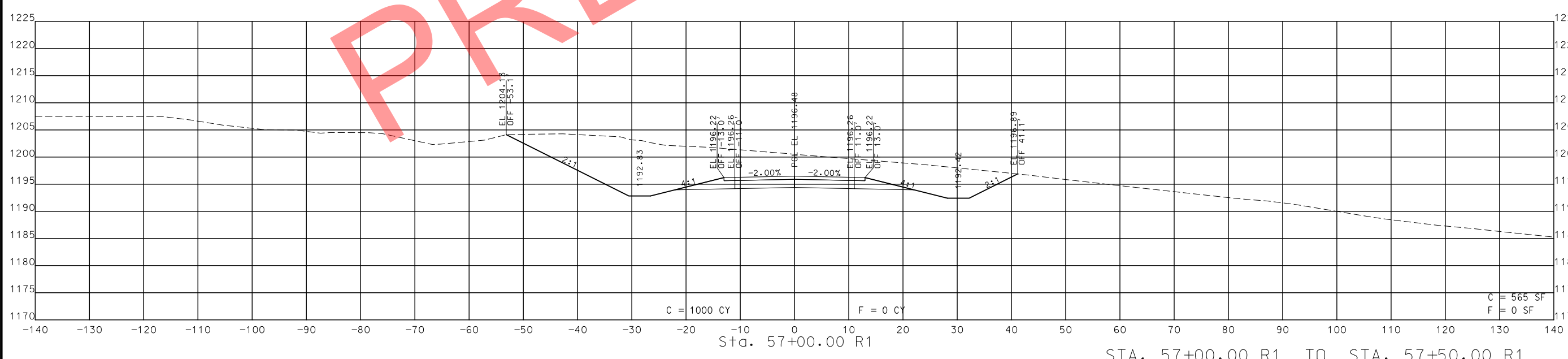
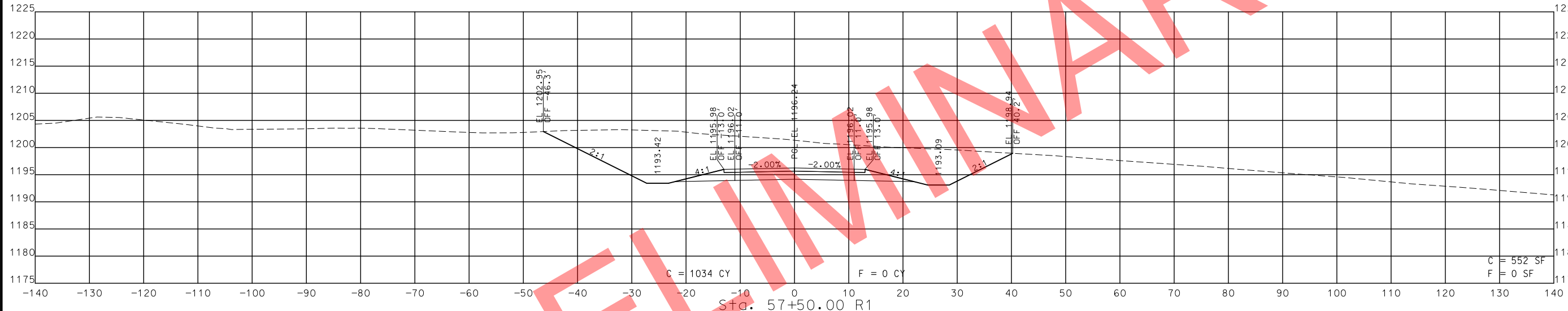

STA. 57+00.00 R1 TO STA. 57+50.00 R1

PRELIMINARY

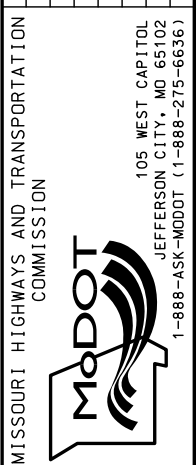

ROUTE 90 CROSS SECTIONS SHEET 15 OF 18

105 WEST CAPITOL JEFFERSON CITY, MO 65102 1-888-ASK-MODOT (1-888-275-6636)



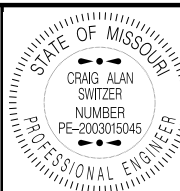

THIS SHEET HAS BEEN SIGNED, SEALED AND DATED ELECTRONICALLY.

DATE PREPARED  
11/12/2019

ROUTE 49 STATE MO

DISTRICT SW SHEET NO. 265

COUNTY MCDONALD

JOB NO. J7P0601

CONTRACT ID.

PROJECT NO.

BRIDGE NO.

IF A SEAL IS PRESENT ON THIS SHEET IT HAS BEEN ELECTRONICALLY SEALED AND DATED.

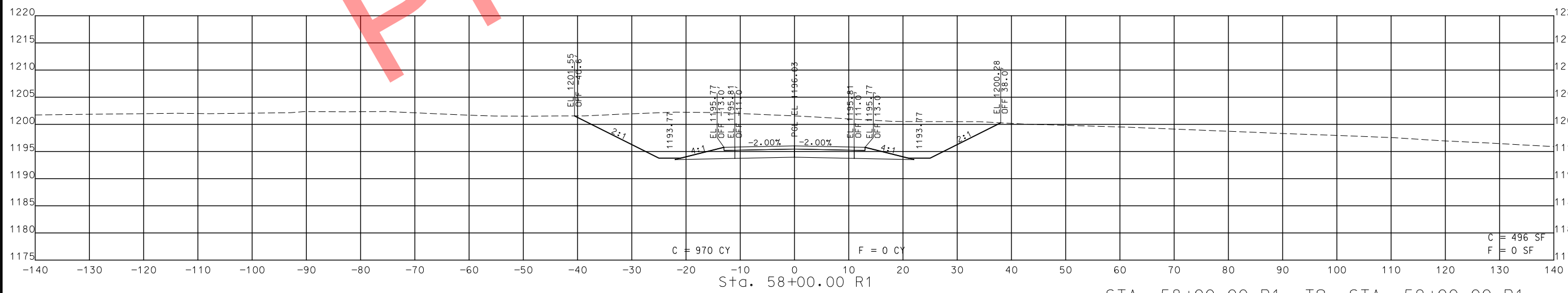
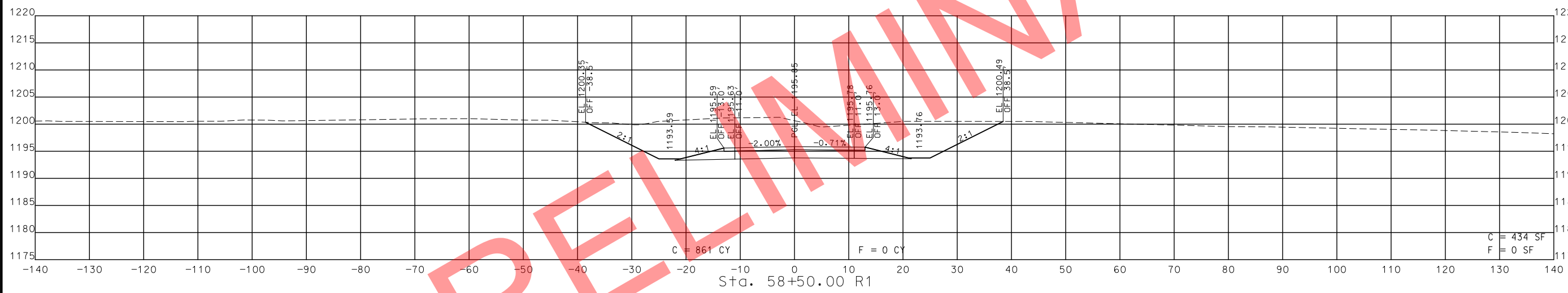
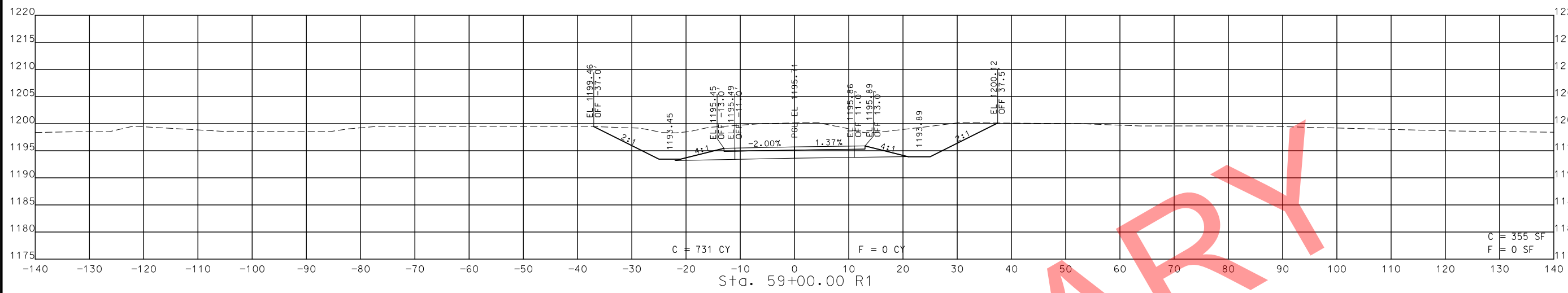

STA. 58+00.00 R1 TO STA. 59+00.00 R1

PRELIMINARY

MISSOURI HIGHWAYS AND TRANSPORTATION COMMISSION

105 WEST CAPITOL  
JEFFERSON CITY, MO 65102  
1-888-ASK-MODOT (1-888-275-6636)

ROUTE 90  
CROSS SECTIONS  
SHEET 16 OF 18

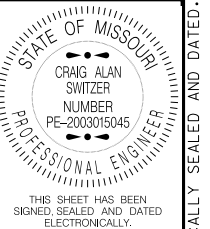

THIS SHEET HAS BEEN SIGNED, SEALED AND DATED ELECTRONICALLY.  
 DATE PREPARED: 11/12/2019  
 ROUTE: 49 STATE: MO  
 DISTRICT: SW SHEET NO.: 266  
 COUNTY: MCDONALD  
 JOB NO.: J7P0601  
 CONTRACT ID.  
 PROJECT NO.  
 BRIDGE NO.

DESCRIPTION	DATE

MISSOURI HIGHWAYS AND TRANSPORTATION COMMISSION  

 105 WEST CAPITOL  
 JEFFERSON CITY, MO 65102  
 1-888-ASK-MODOT (1-888-275-6636)

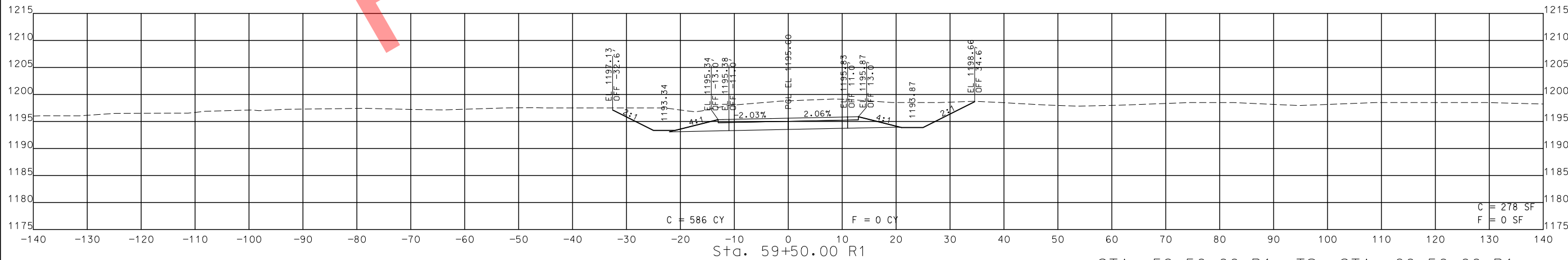
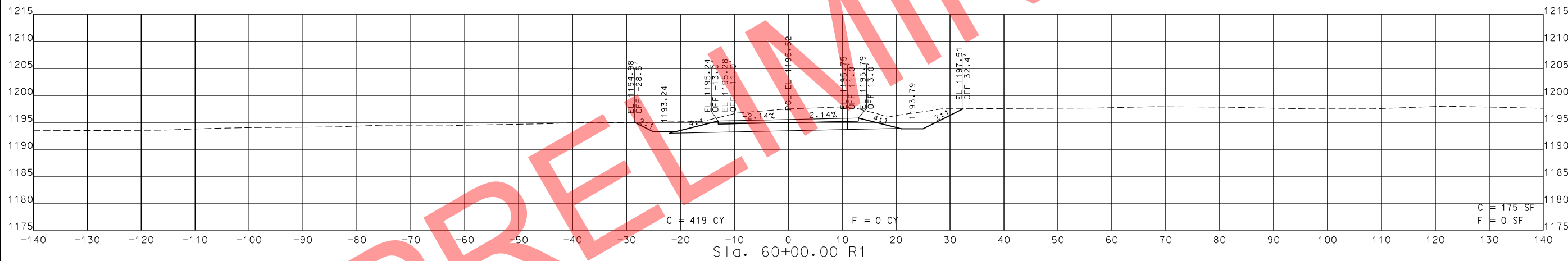
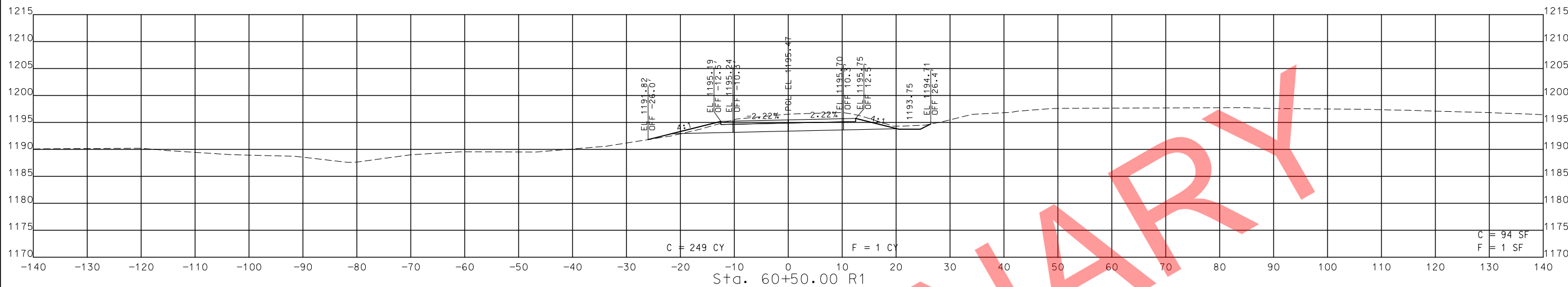

STA. 59+50.00 R1 TO STA. 60+50.00 R1

PRELIMINARY

ROUTE 90  
 CROSS SECTIONS  
 SHEET 17 OF 18

IF A SEAL IS PRESENT ON THIS SHEET IT HAS BEEN ELECTRONICALLY SEALED AND DATED.



STATE OF MISSOURI  
 CRAIG ALAN SWITZER  
 NUMBER  
 PE-2003015045  
 PROFESSIONAL ENGINEER

THIS SHEET HAS BEEN SIGNED, SEALED AND DATED ELECTRONICALLY.

DATE PREPARED  
 11/12/2019

ROUTE 49 STATE MO

DISTRICT SW SHEET NO. 267

COUNTY MCDONALD

JOB NO. J7P0601

CONTRACT ID.

PROJECT NO.

BRIDGE NO.

DATE	DESCRIPTION

MISSOURI HIGHWAYS AND TRANSPORTATION COMMISSION  
  
 105 WEST CAPITOL JEFFERSON CITY, MO 65102  
 1-888-ASK-MODOT (1-888-278-6636)

ROUTE 90  
 CROSS SECTIONS  
 SHEET 18 OF 18

**PRELIMINARY**

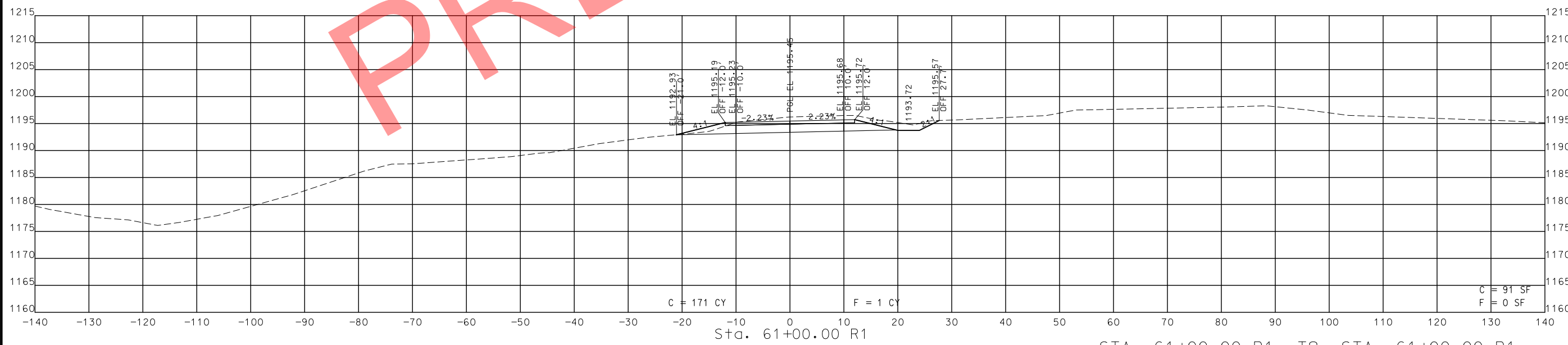

Sta. 61+00.00 R1

STA. 61+00.00 R1 TO STA. 61+00.00 R1

IF A SEAL IS PRESENT ON THIS SHEET IT HAS BEEN ELECTRONICALLY SEALED AND DATED.

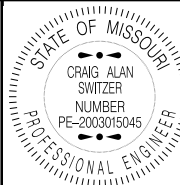

THIS SHEET HAS BEEN SIGNED, SEALED AND DATED ELECTRONICALLY.

DATE PREPARED 11/12/2019

ROUTE 49 STATE MO

DISTRICT SW SHEET NO. 268

COUNTY MCDONALD

JOB NO. J7P0601

CONTRACT ID.

PROJECT NO.

BRIDGE NO.

DESCRIPTION

DATE

MISSOURI HIGHWAYS AND TRANSPORTATION COMMISSION

105 WEST CAPITOL JEFFERSON CITY, MO 65102

1-888-ASK-MODOT (1-888-275-6636)

ROUTE 49 RAMP 1

CROSS SECTIONS

SHEET 1 OF 25

IF A SEAL IS PRESENT ON THIS SHEET IT HAS BEEN ELECTRONICALLY SEALED AND DATED.

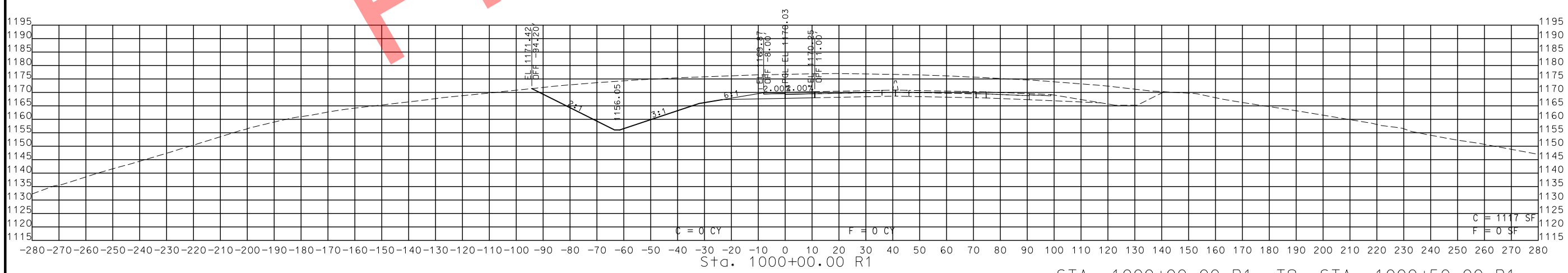
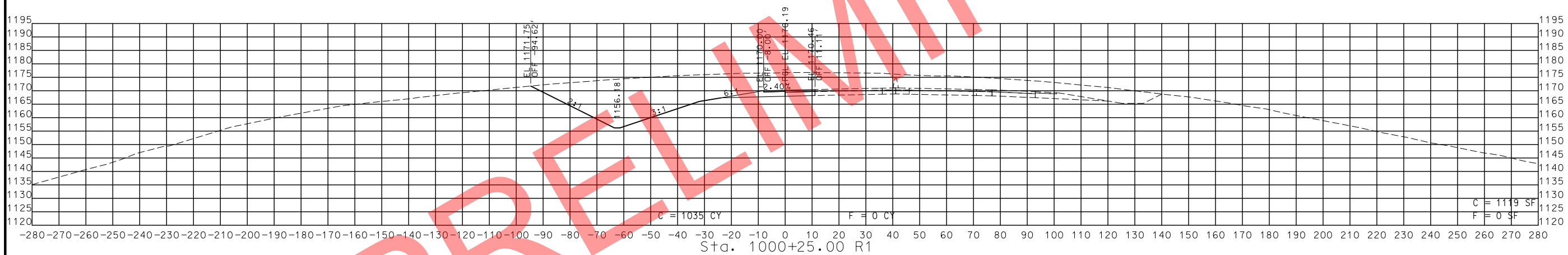
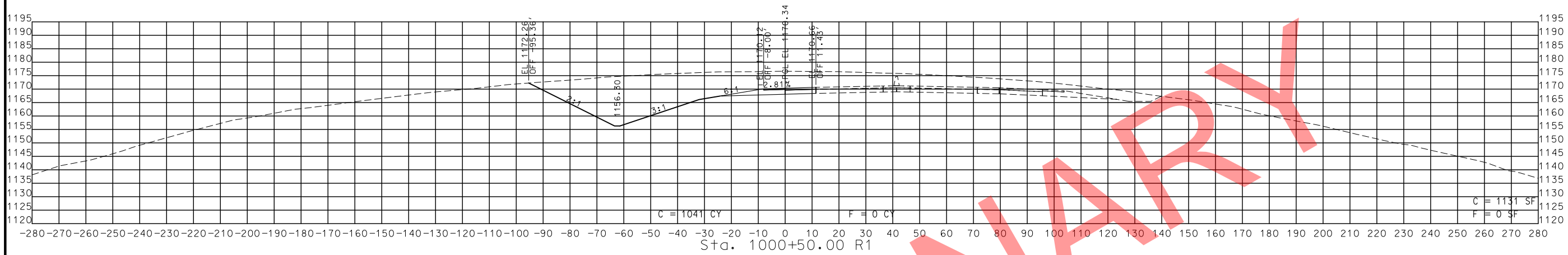

STA. 1000+00.00 R1 TO STA. 1000+50.00 R1

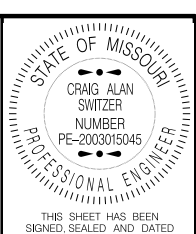

THIS SHEET HAS BEEN SIGNED, SEALED AND DATED ELECTRONICALLY.

DATE PREPARED  
11/12/2019

ROUTE 49 STATE MO

DISTRICT SW SHEET NO. 269

COUNTY MCDONALD

JOB NO. J7P0601

CONTRACT ID.

PROJECT NO.

BRIDGE NO.

DESCRIPTION	DATE

MISSOURI HIGHWAYS AND TRANSPORTATION COMMISSION

105 WEST CAPITOL  
JEFFERSON CITY, MO 65102  
1-888-ASK-MODOT (1-888-275-6636)

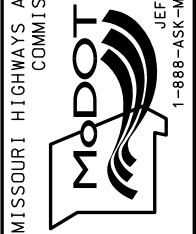

ROUTE 49 RAMP 1  
CROSS SECTIONS  
SHEET 2 OF 25

IF A SEAL IS PRESENT ON THIS SHEET IT HAS BEEN ELECTRONICALLY SEALED AND DATED.

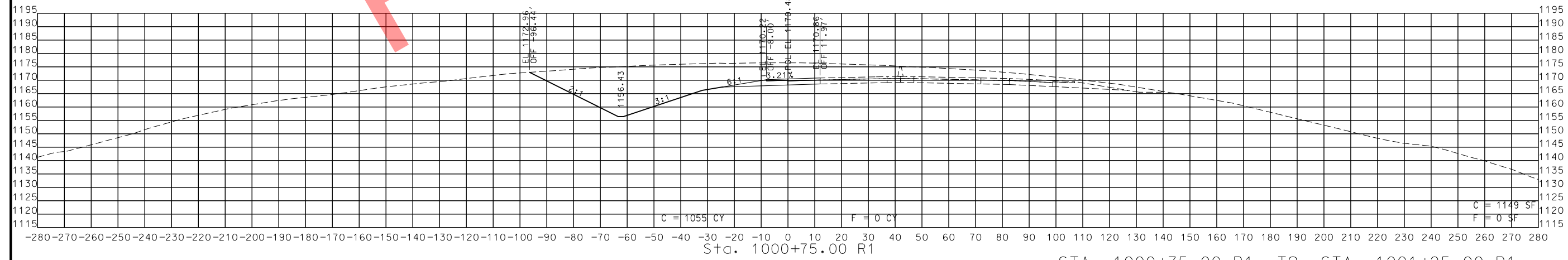
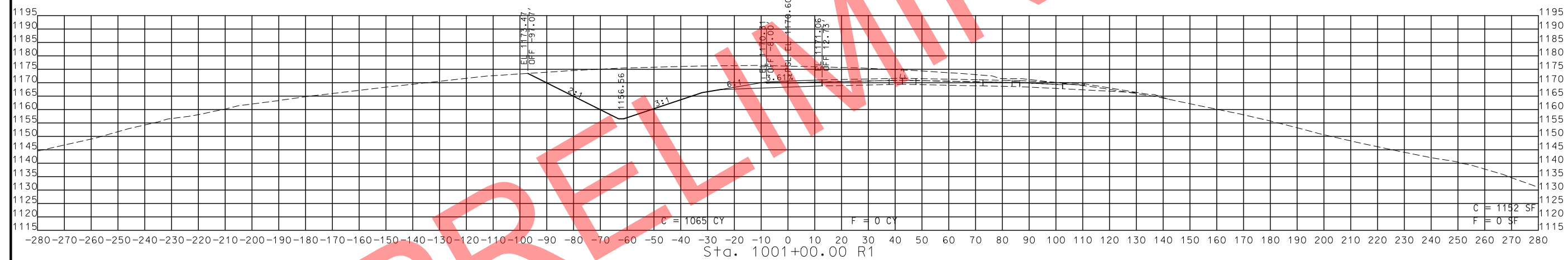
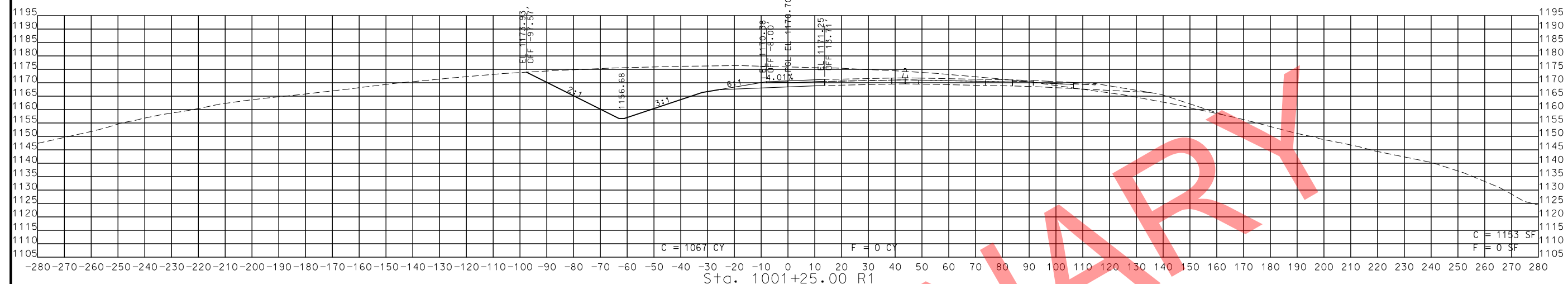

STA. 1000+75.00 R1 TO STA. 1001+25.00 R1



THIS SHEET HAS BEEN SIGNED, SEALED AND DATED ELECTRONICALLY.

DATE PREPARED  
11/12/2019

ROUTE 49 STATE MO

DISTRICT SW SHEET NO. 270

COUNTY MCDONALD

JOB NO. J7P0601

CONTRACT ID.

PROJECT NO.

BRIDGE NO.

DESCRIPTION

DATE

MISSOURI HIGHWAYS AND TRANSPORTATION COMMISSION

105 WEST CAPITOL JEFFERSON CITY, MO 65102

1-888-ASK-MODOT (1-888-275-6636)

MoDOT

ROUTE 49 RAMP 1 CROSS SECTIONS SHEET 3 OF 25

IF A SEAL IS PRESENT ON THIS SHEET IT HAS BEEN ELECTRONICALLY SEALED AND DATED.

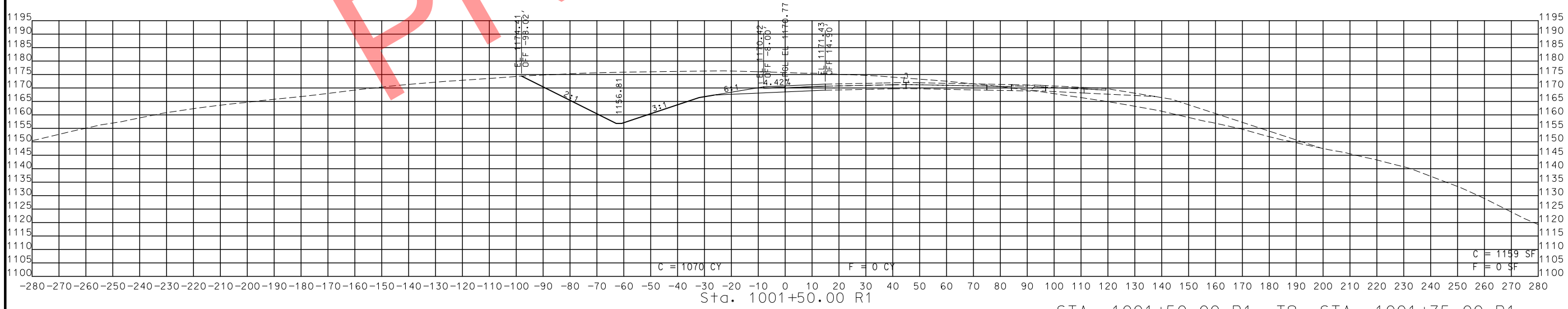
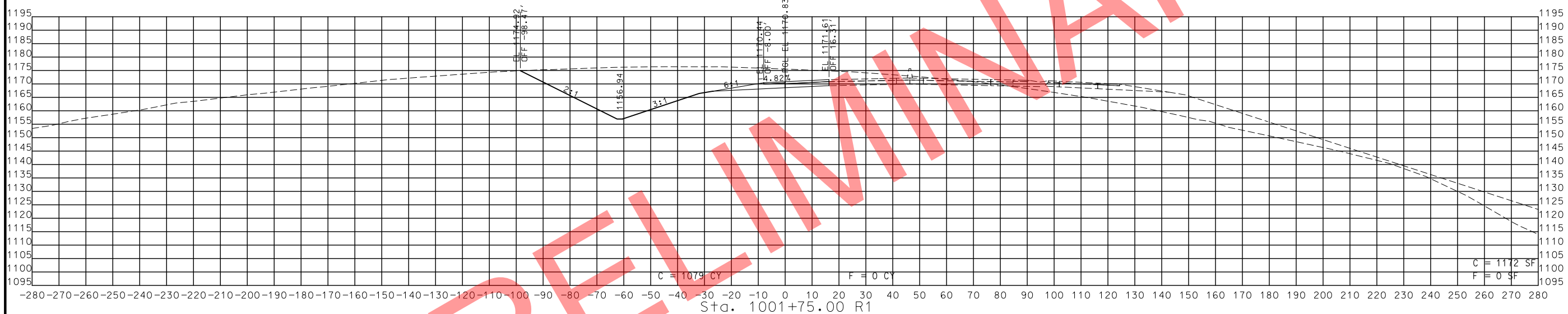

STA. 1001+50.00 R1 TO STA. 1001+75.00 R1

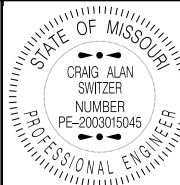

THIS SHEET HAS BEEN SIGNED, SEALED AND DATED ELECTRONICALLY.

DATE PREPARED  
11/12/2019

ROUTE 49 STATE MO

DISTRICT SW SHEET NO. 271

COUNTY MCDONALD

JOB NO. J7P0601

CONTRACT ID.

PROJECT NO.

BRIDGE NO.

DESCRIPTION

DATE

MISSOURI HIGHWAYS AND TRANSPORTATION COMMISSION

105 WEST CAPITOL JEFFERSON CITY, MO 65102

1-888-ASK-MODOT (1-888-275-6636)

MoDOT

ROUTE 49 RAMP 1 CROSS SECTIONS SHEET 4 OF 25

IF A SEAL IS PRESENT ON THIS SHEET IT HAS BEEN ELECTRONICALLY SEALED AND DATED.

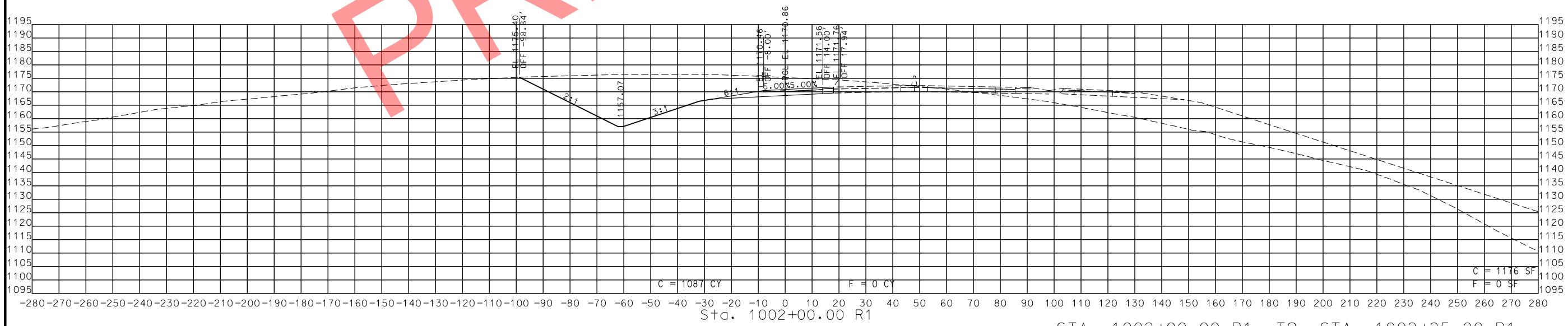
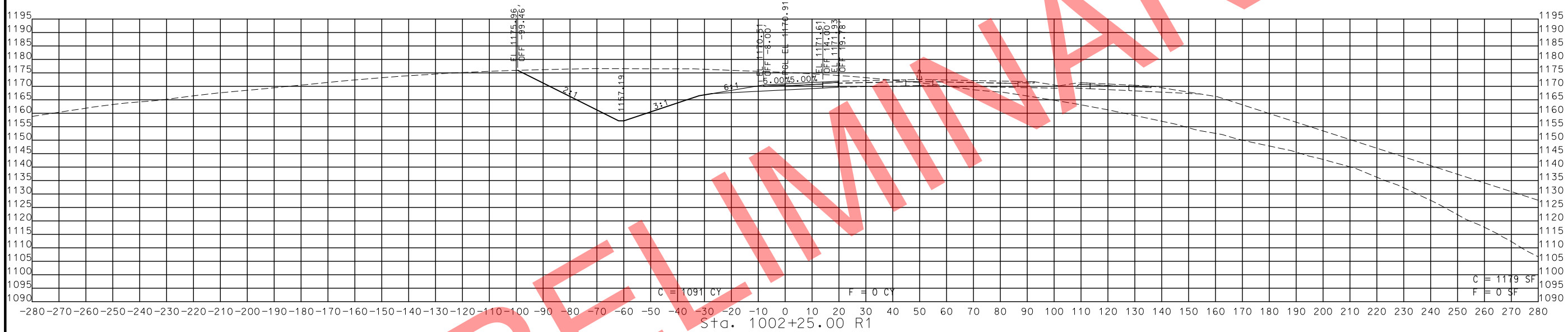

STA. 1002+00.00 R1 TO STA. 1002+25.00 R1

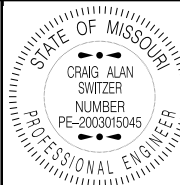

THIS SHEET HAS BEEN SIGNED, SEALED AND DATED ELECTRONICALLY.

DATE PREPARED  
11/12/2019

ROUTE 49 STATE MO

DISTRICT SW SHEET NO. 272

COUNTY MCDONALD

JOB NO. J7P0601

CONTRACT ID.

PROJECT NO.

BRIDGE NO.

DESCRIPTION

DATE

MISSOURI HIGHWAYS AND TRANSPORTATION COMMISSION

105 WEST CAPITOL JEFFERSON CITY, MO 65102

1-888-ASK-MODOT (1-888-275-6636)

ROUTE 49 RAMP 1

CROSS SECTIONS

SHEET 5 OF 25

IF A SEAL IS PRESENT ON THIS SHEET IT HAS BEEN ELECTRONICALLY SEALED AND DATED.

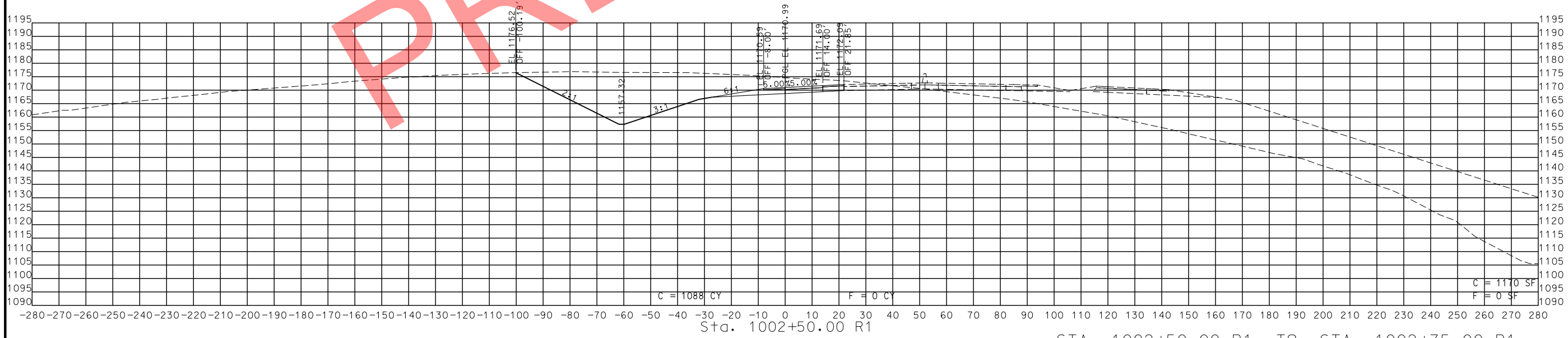
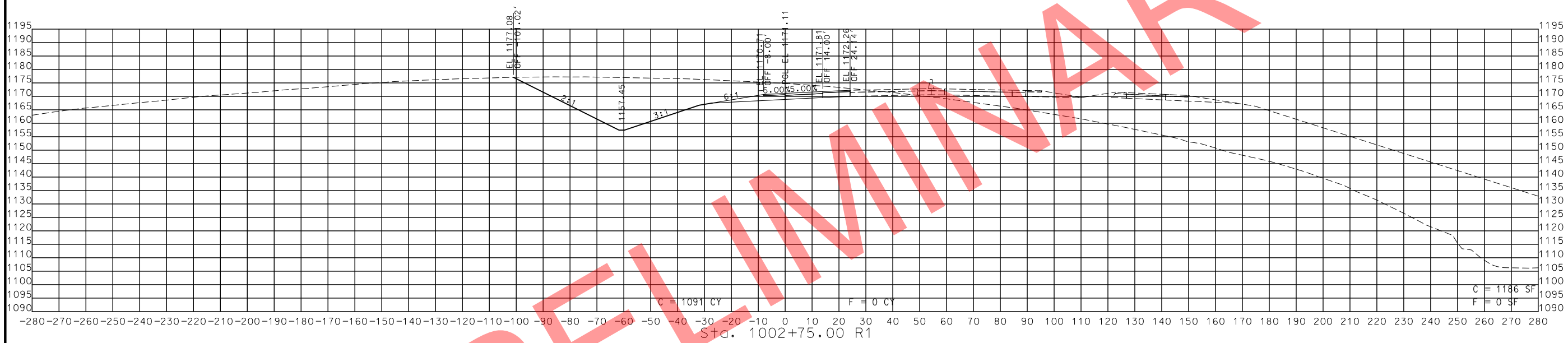

STA. 1002+50.00 R1 TO STA. 1002+75.00 R1



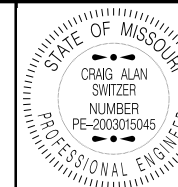

THIS SHEET HAS BEEN SIGNED, SEALED AND DATED ELECTRONICALLY.

DATE PREPARED 11/12/2019

ROUTE 49 STATE MO

DISTRICT SW SHEET NO. 273

COUNTY MCDONALD

JOB NO. J7P0601

CONTRACT ID.

PROJECT NO.

BRIDGE NO.

DESCRIPTION

DATE

MISSOURI HIGHWAYS AND TRANSPORTATION COMMISSION

105 WEST CAPITOL JEFFERSON CITY, MO 65102

1-888-ASK-MODOT (1-888-275-6636)

ROUTE 49 RAMP 1

CROSS SECTIONS

SHEET 6 OF 25

IF A SEAL IS PRESENT ON THIS SHEET IT HAS BEEN ELECTRONICALLY SEALED AND DATED.

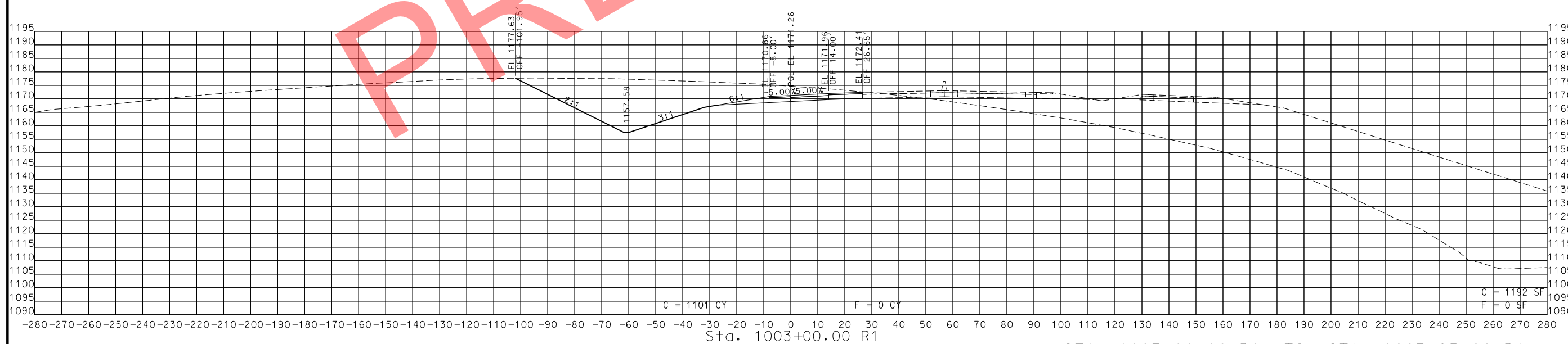

STA. 1003+00.00 R1 TO STA. 1003+25.00 R1



THIS SHEET HAS BEEN SIGNED, SEALED AND DATED ELECTRONICALLY.

DATE PREPARED  
11/12/2019

ROUTE 49 STATE MO

DISTRICT SW SHEET NO. 274

COUNTY MCDONALD

JOB NO. J7P0601

CONTRACT ID.

PROJECT NO.

BRIDGE NO.

DESCRIPTION

DATE

MISSOURI HIGHWAYS AND TRANSPORTATION COMMISSION

105 WEST CAPITOL JEFFERSON CITY, MO 65102

1-888-ASK-MODOT (1-888-275-6636)

MoDOT

ROUTE 49 RAMP 1 CROSS SECTIONS SHEET 7 OF 25

IF A SEAL IS PRESENT ON THIS SHEET IT HAS BEEN ELECTRONICALLY SEALED AND DATED.

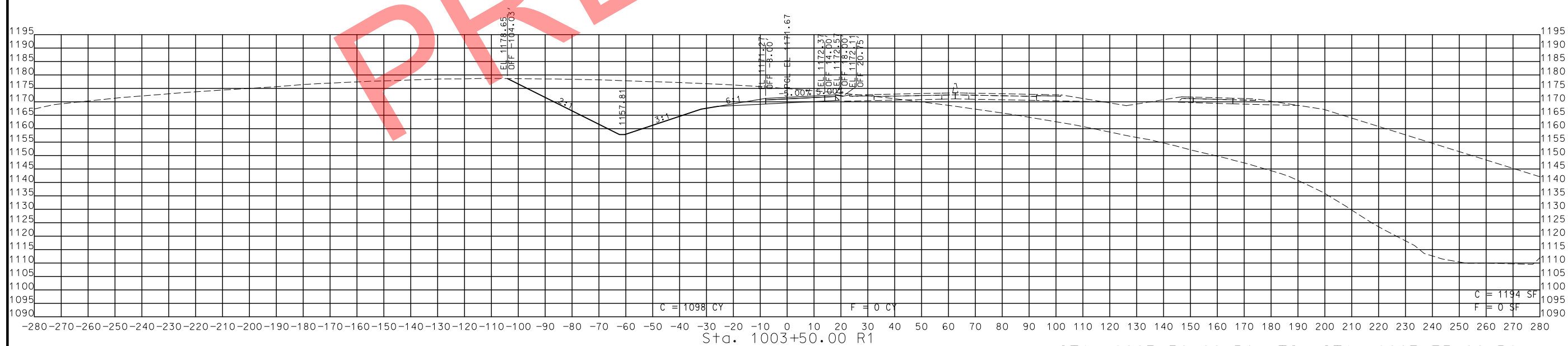
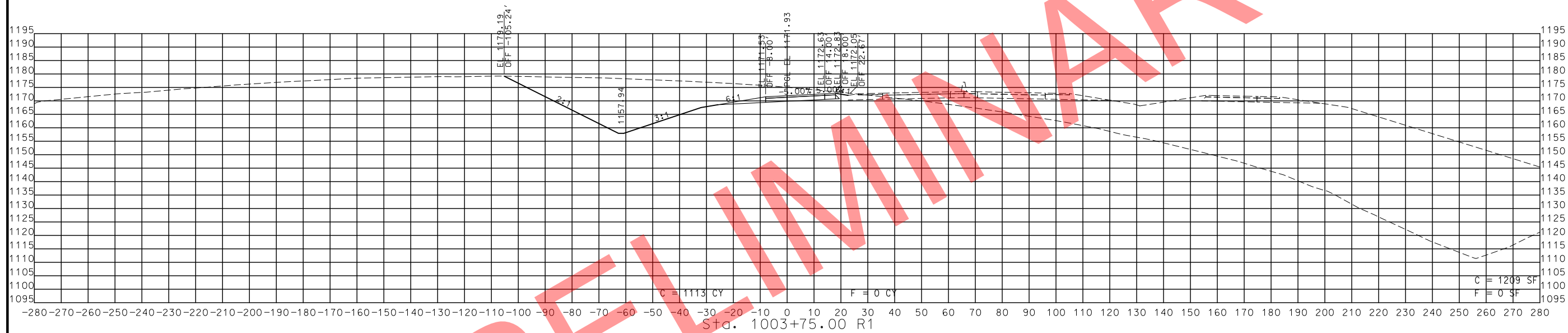

STA. 1003+50.00 R1 TO STA. 1003+75.00 R1

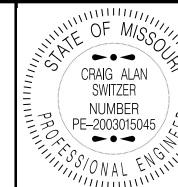
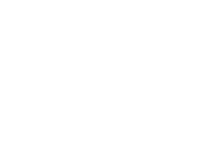

THIS SHEET HAS BEEN SIGNED, SEALED AND DATED ELECTRONICALLY.

DATE PREPARED 11/12/2019

ROUTE 49 STATE MO

DISTRICT SW SHEET NO. 275

COUNTY MCDONALD

JOB NO. J7P0601

CONTRACT ID.

PROJECT NO.

BRIDGE NO.

DESCRIPTION

DATE

MISSOURI HIGHWAYS AND TRANSPORTATION COMMISSION



105 WEST CAPITOL JEFFERSON CITY, MO 65102 1-888-ASK-MODOT (1-888-275-6636)

ROUTE 49 RAMP 1 CROSS SECTIONS SHEET 8 OF 25

IF A SEAL IS PRESENT ON THIS SHEET IT HAS BEEN ELECTRONICALLY SEALED AND DATED.

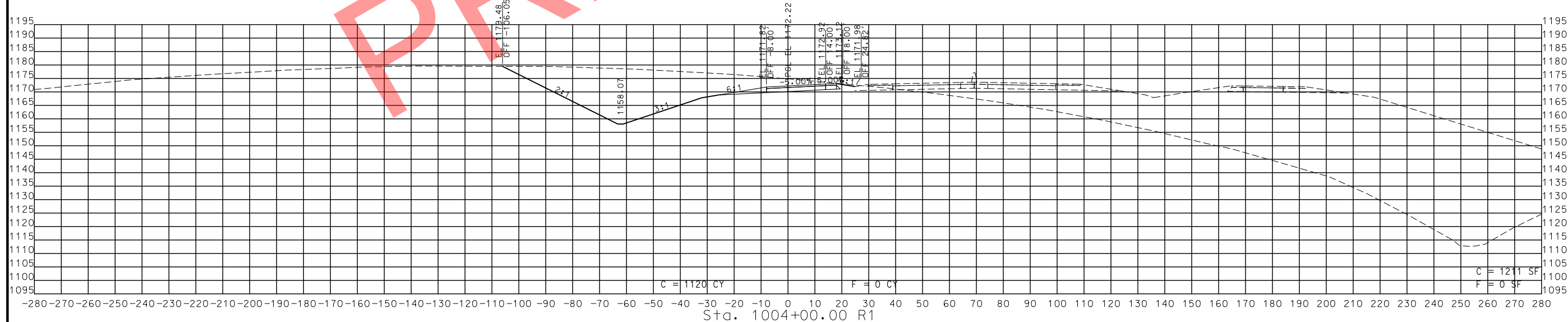
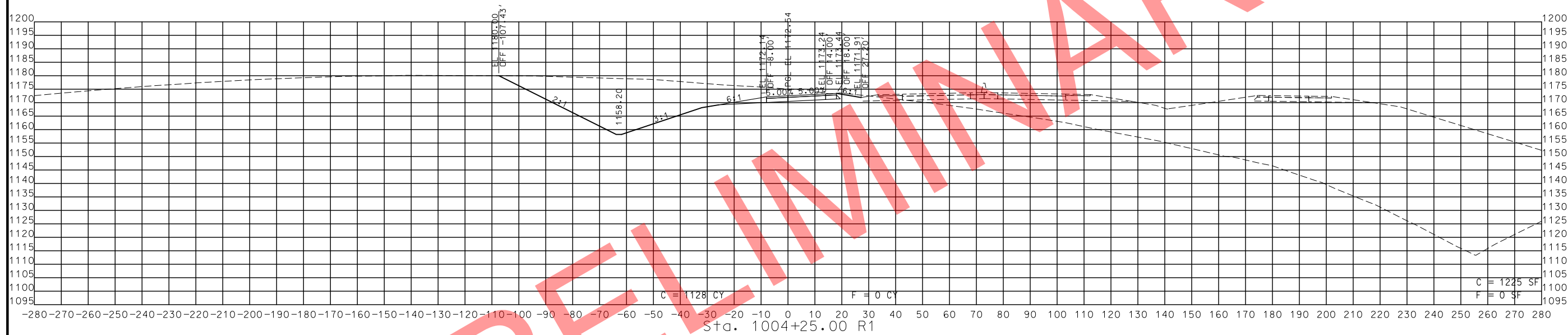

STA. 1004+00.00 R1 TO STA. 1004+25.00 R1



THIS SHEET HAS BEEN SIGNED, SEALED AND DATED ELECTRONICALLY.

DATE PREPARED  
11/12/2019

ROUTE 49 STATE MO

DISTRICT SW SHEET NO. 276

COUNTY MCDONALD

JOB NO. J7P0601

CONTRACT ID.

PROJECT NO.

BRIDGE NO.

IF A SEAL IS PRESENT ON THIS SHEET IT HAS BEEN ELECTRONICALLY SEALED AND DATED.

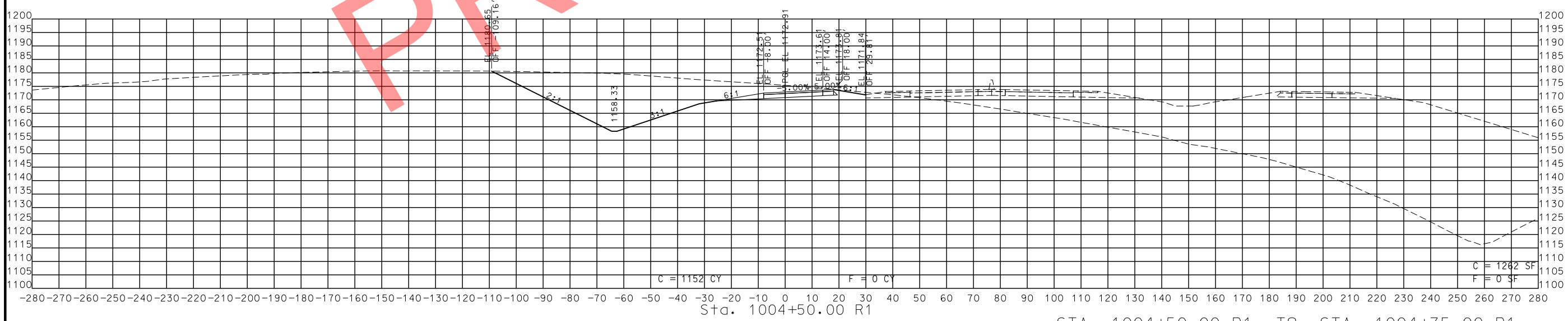
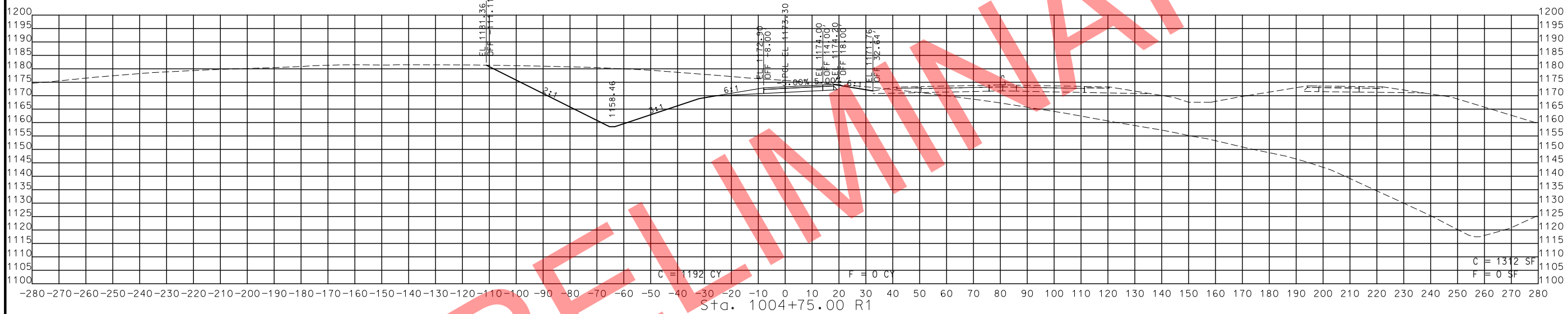

STA. 1004+50.00 R1 TO STA. 1004+75.00 R1

PRELIMINARY

MISSOURI HIGHWAYS AND TRANSPORTATION COMMISSION

105 WEST CAPITOL  
JEFFERSON CITY, MO 65102  
1-888-ASK-MODOT (1-888-275-6636)

ROUTE 49 RAMP 1  
CROSS SECTIONS  
SHEET 9 OF 25

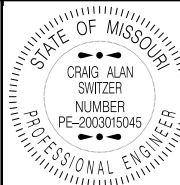

THIS SHEET HAS BEEN SIGNED, SEALED AND DATED ELECTRONICALLY.

DATE PREPARED  
11/12/2019

ROUTE 49 STATE MO

DISTRICT SW SHEET NO. 277

COUNTY MCDONALD

JOB NO. J7P0601

CONTRACT ID.

PROJECT NO.

BRIDGE NO.

DESCRIPTION

DATE

MISSOURI HIGHWAYS AND TRANSPORTATION COMMISSION

105 WEST CAPITOL JEFFERSON CITY, MO 65102

1-888-ASK-MODOT (1-888-275-6636)

MoDOT

COMMISSION

ROUTE 49 RAMP 1

CROSS SECTIONS

SHEET 10 OF 25

IF A SEAL IS PRESENT ON THIS SHEET IT HAS BEEN ELECTRONICALLY SEALED AND DATED.

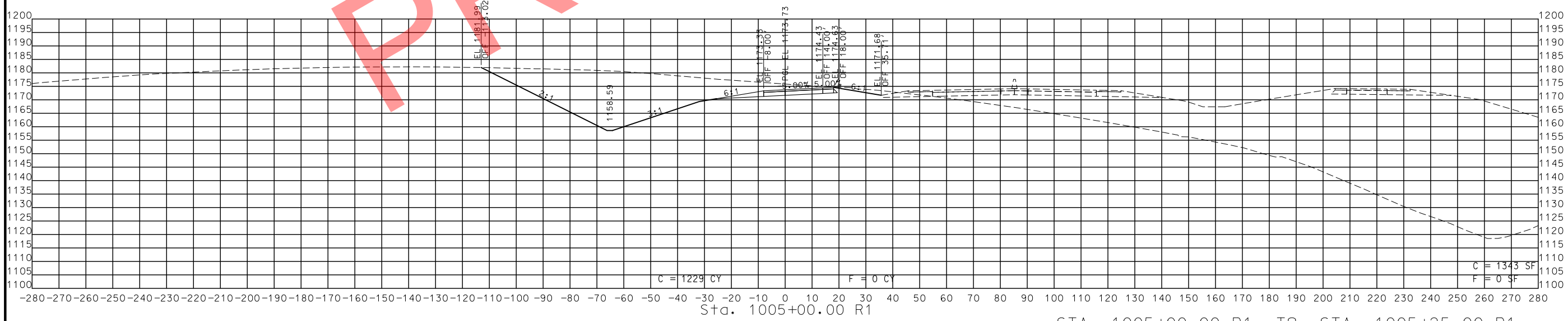
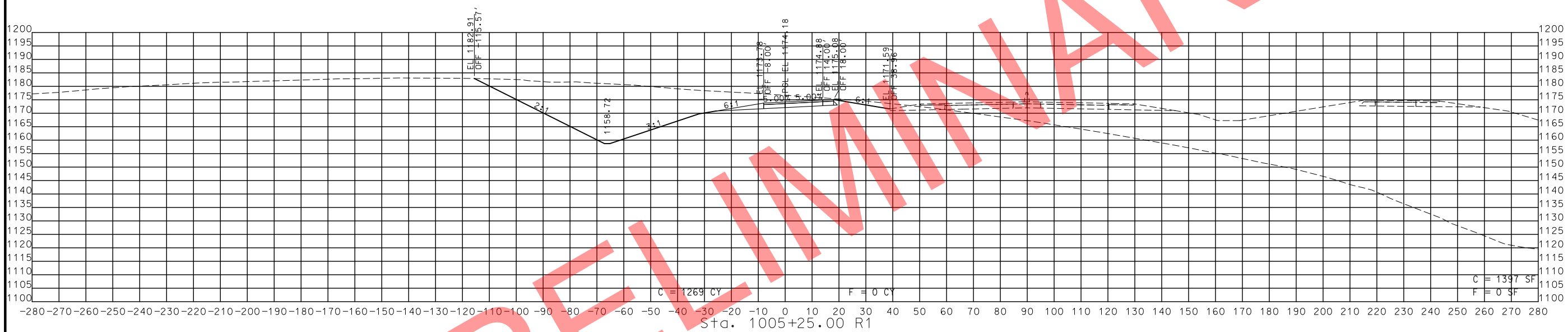

STA. 1005+00.00 R1 TO STA. 1005+25.00 R1

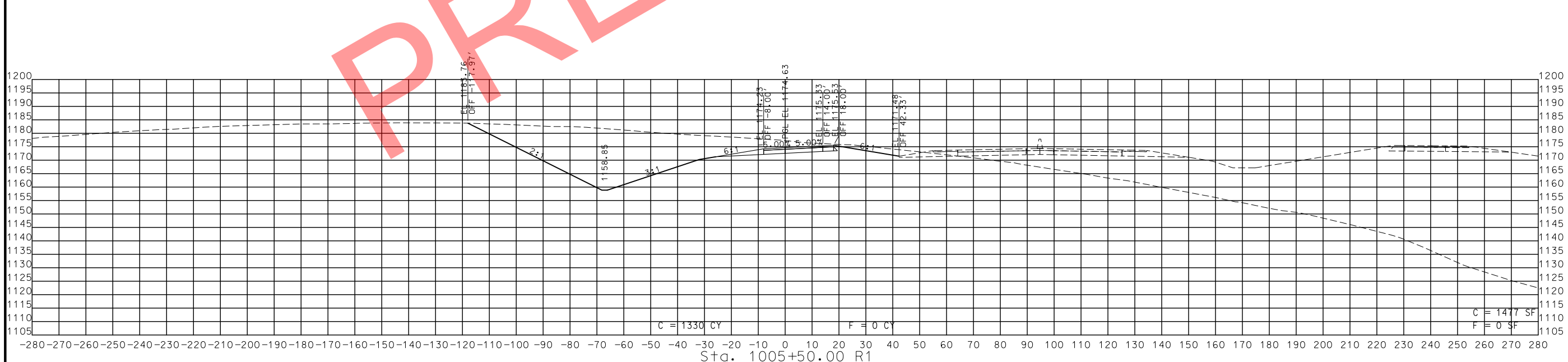
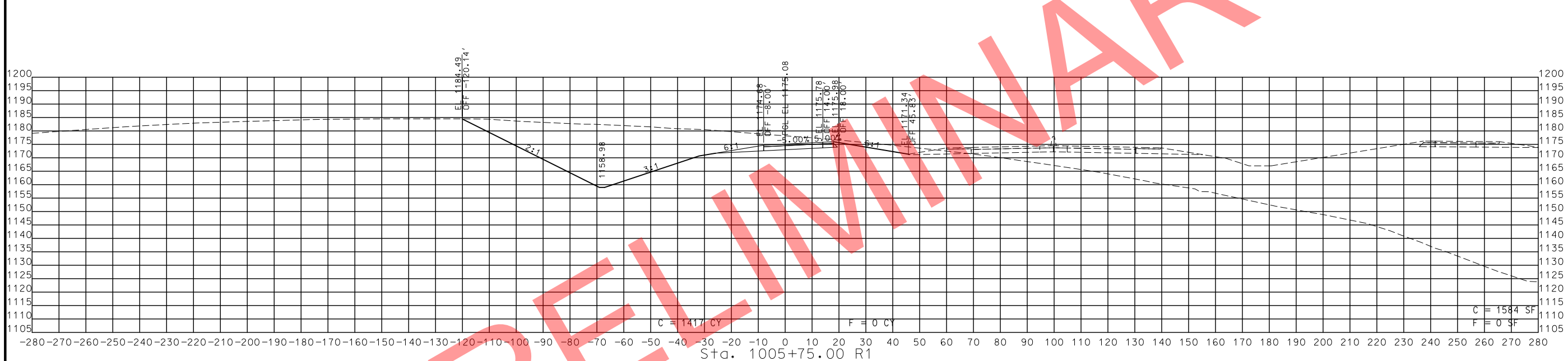
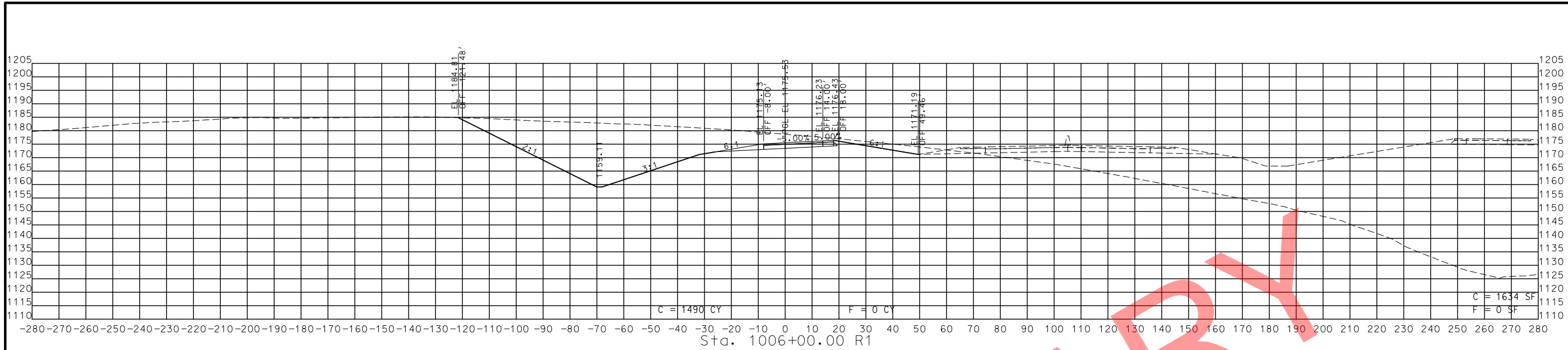

STA. 1005+50.00 R1 TO STA. 1006+00.00 R1

PRELIMINARY

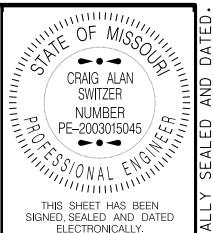

DATE PREPARED  
11/12/2019

ROUTE 49	STATE MO
DISTRICT SW	SHEET NO. 278

COUNTY  
MCDONALD

JOB NO.  
J7P0601

CONTRACT ID.

PROJECT NO.

BRIDGE NO.

DATE	DESCRIPTION

MISSOURI HIGHWAYS AND TRANSPORTATION COMMISSION

105 WEST CAPITOL  
JEFFERSON CITY, MO 65102  
1-888-ASK-MODOT (1-888-275-6636)

ROUTE 49 RAMP 1  
CROSS SECTIONS  
SHEET 11 OF 25

IF A SEAL IS PRESENT ON THIS SHEET IT HAS BEEN ELECTRONICALLY SEALED AND DATED.

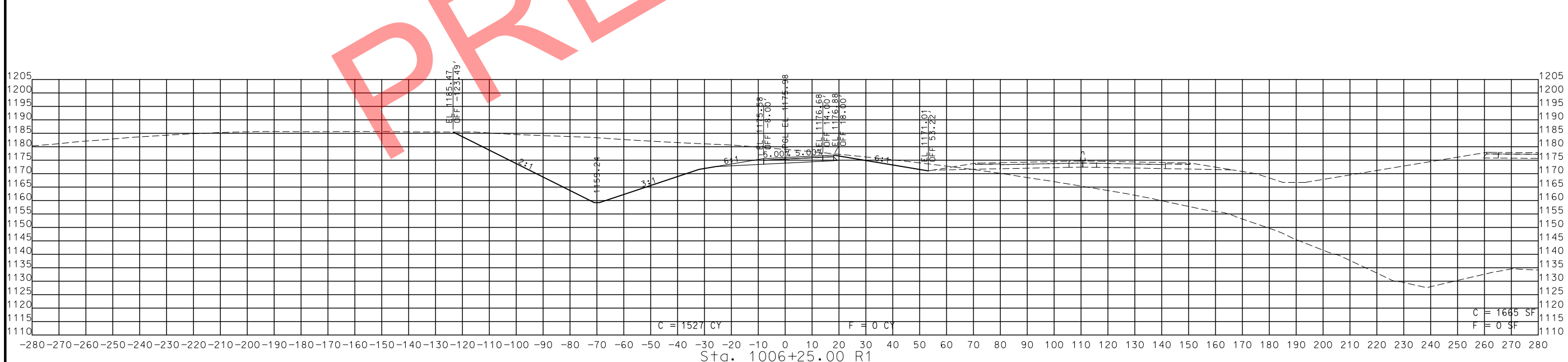
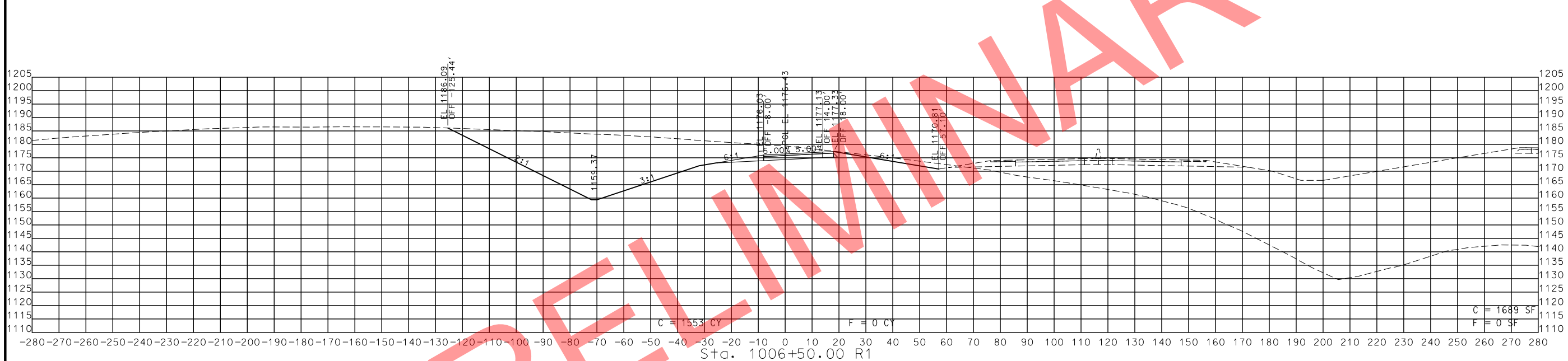
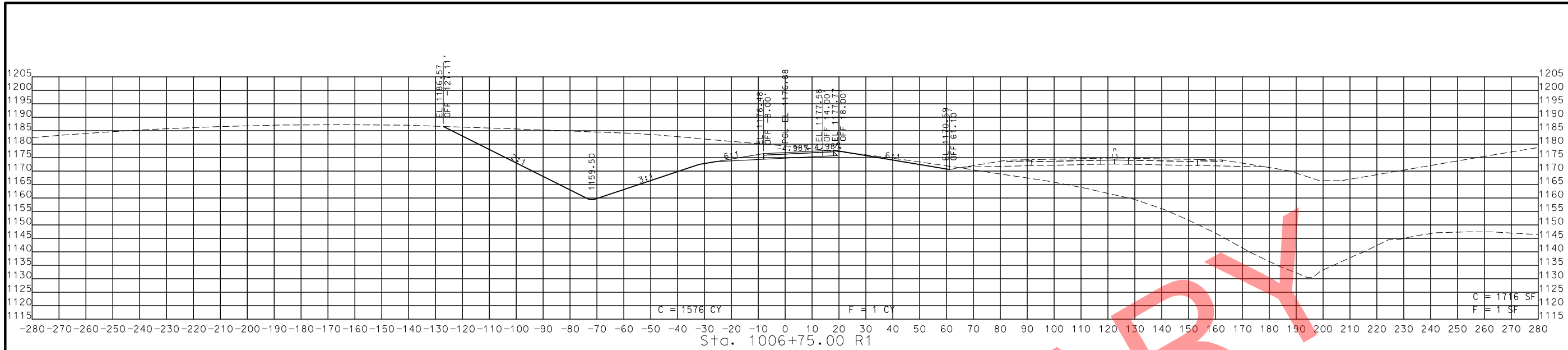

STA. 1006+25.00 R1 TO STA. 1006+75.00 R1

PRELIMINARY

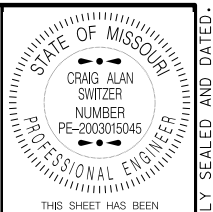

THIS SHEET HAS BEEN SIGNED, SEALED AND DATED ELECTRONICALLY.

DATE PREPARED  
11/12/2019

ROUTE 49 STATE MO  
DISTRICT SW SHEET NO. 279

COUNTY MCDONALD  
JOB NO. J7P0601  
CONTRACT ID.

PROJECT NO.  
BRIDGE NO.

DATE	DESCRIPTION

MISSOURI HIGHWAYS AND TRANSPORTATION COMMISSION

105 WEST CAPITOL  
JEFFERSON CITY, MO 65102  
1-888-ASK-MODOT (1-888-275-6636)

ROUTE 49 RAMP 1  
CROSS SECTIONS  
SHEET 12 OF 25

IF A SEAL IS PRESENT ON THIS SHEET IT HAS BEEN ELECTRONICALLY SEALED AND DATED.

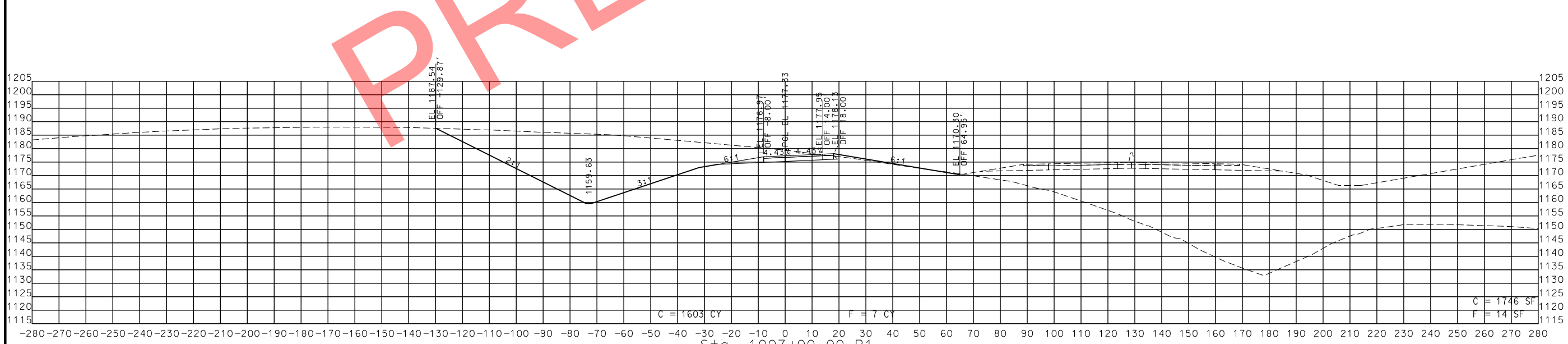
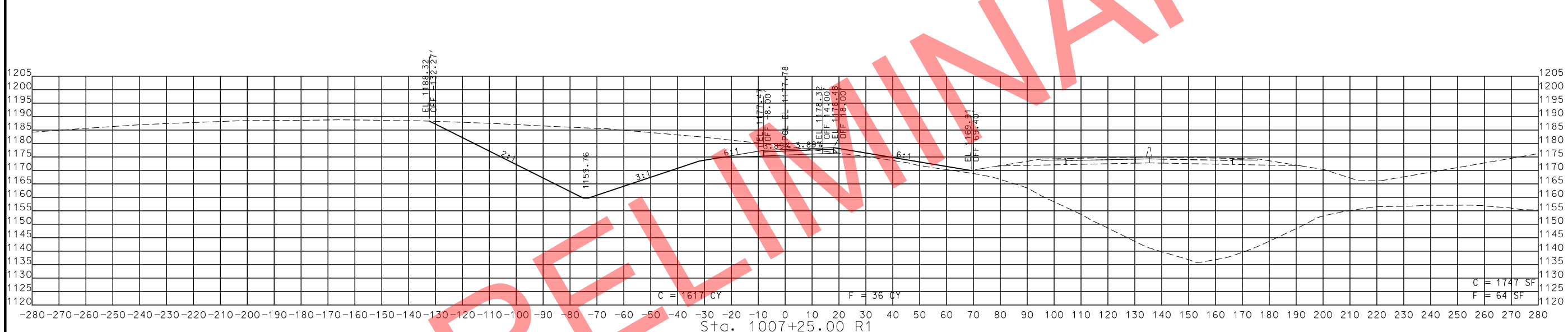
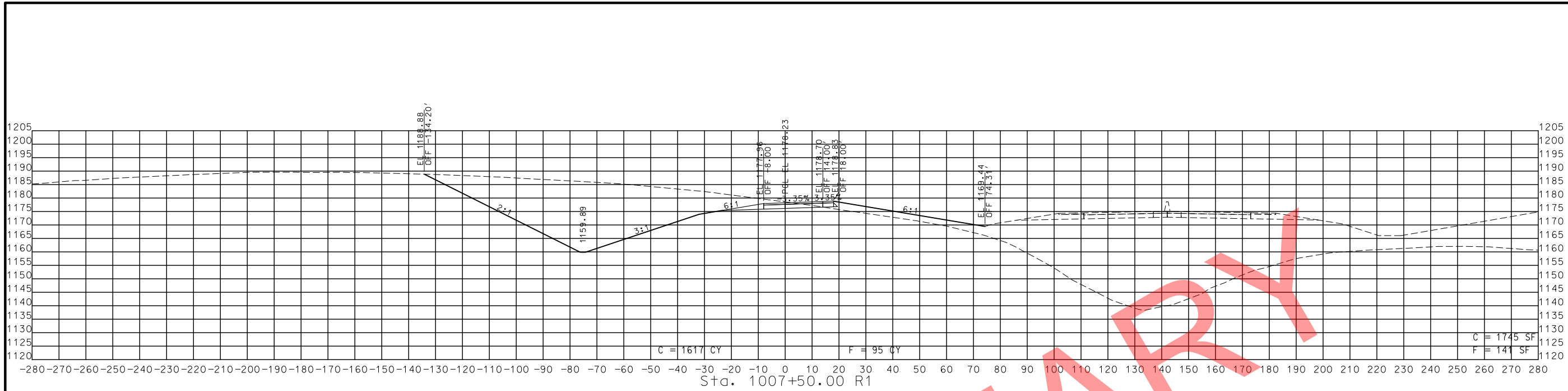

STA. 1007+00.00 R1 TO STA. 1007+50.00 R1

PRELIMINARY

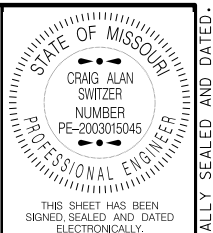

DATE PREPARED  
11/12/2019

ROUTE 49	STATE MO
DISTRICT SW	SHEET NO. 280

COUNTY  
MCDONALD

JOB NO.  
J7P0601

CONTRACT ID.

PROJECT NO.

BRIDGE NO.

DATE	DESCRIPTION

MISSOURI HIGHWAYS AND TRANSPORTATION COMMISSION

105 WEST CAPITOL  
JEFFERSON CITY, MO 65102  
1-888-ASK-MODOT (1-888-275-6636)

ROUTE 49 RAMP 1  
CROSS SECTIONS  
SHEET 13 OF 25

IF A SEAL IS PRESENT ON THIS SHEET IT HAS BEEN ELECTRONICALLY SEALED AND DATED.



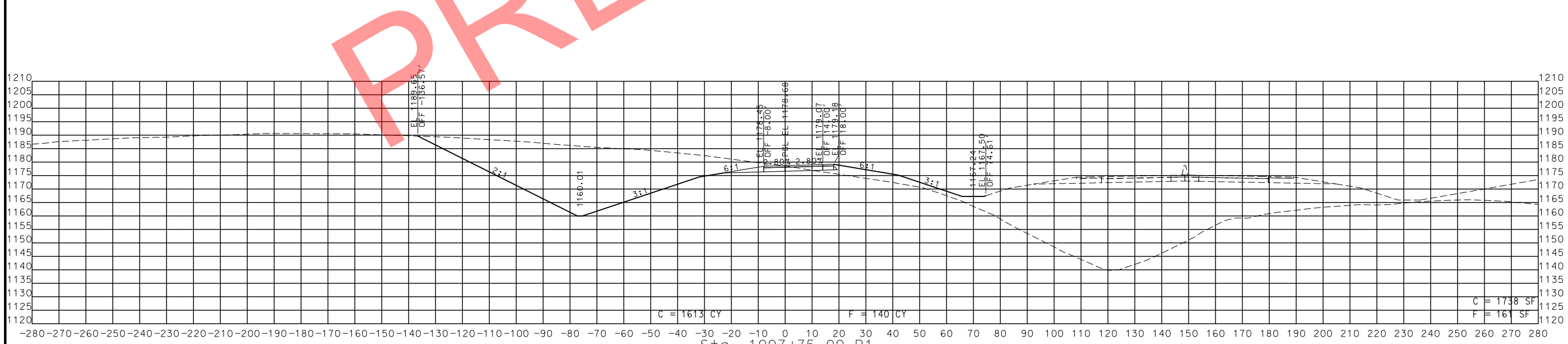
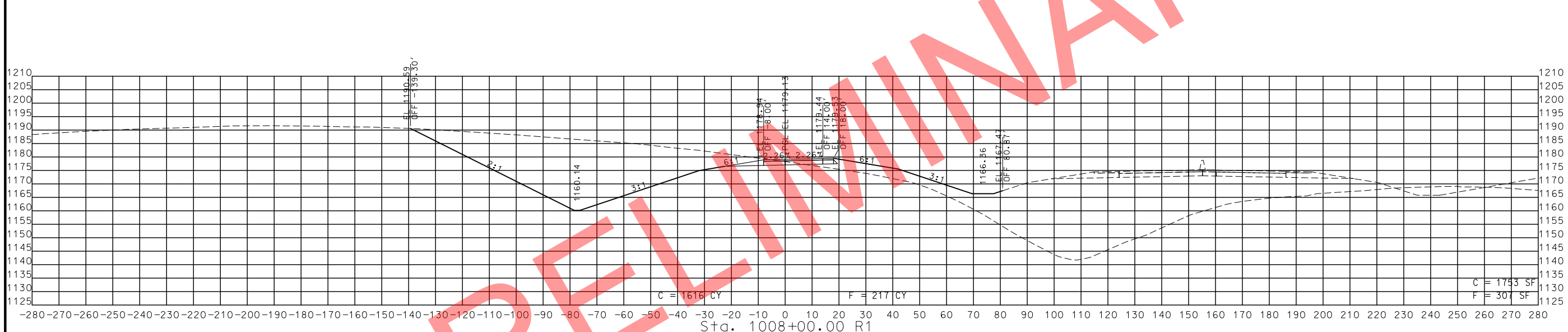
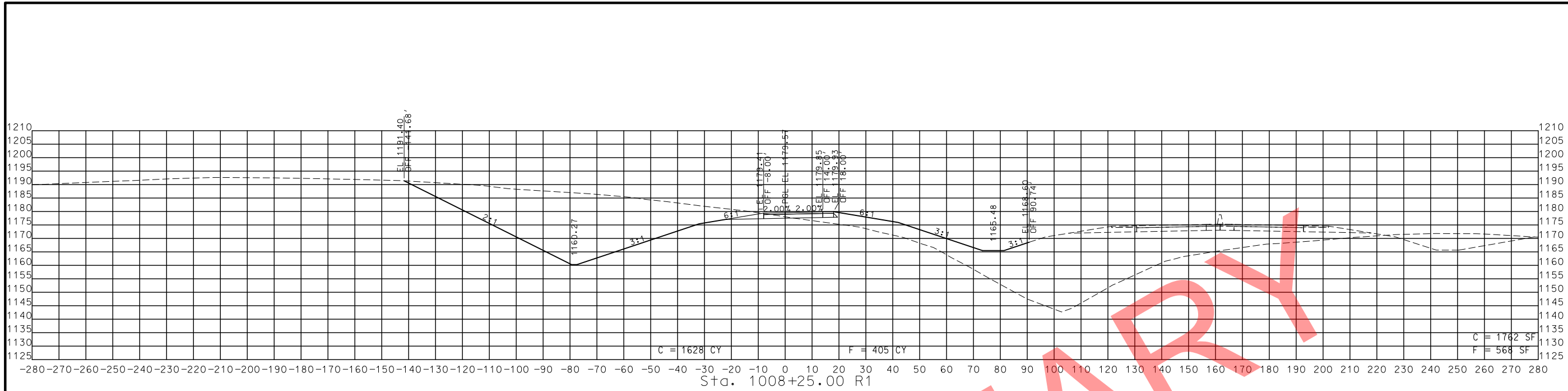

STA. 1007+75.00 R1 TO STA. 1008+25.00 R1

PRELIMINARY

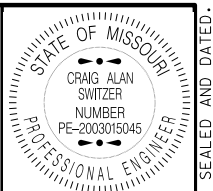

THIS SHEET HAS BEEN SIGNED, SEALED AND DATED ELECTRONICALLY.

DATE PREPARED  
11/12/2019

ROUTE 49 STATE MO  
DISTRICT SW SHEET NO. 281

COUNTY  
MCDONALD

JOB NO.  
J7P0601

CONTRACT ID.

PROJECT NO.

BRIDGE NO.

DATE	DESCRIPTION

MISSOURI HIGHWAYS AND TRANSPORTATION COMMISSION



105 WEST CAPITOL  
JEFFERSON CITY, MO 65102  
1-888-ASK-MODOT (1-888-275-6636)

ROUTE 49 RAMP 1  
CROSS SECTIONS  
SHEET 14 OF 25

IF A SEAL IS PRESENT ON THIS SHEET IT HAS BEEN ELECTRONICALLY SEALED AND DATED.

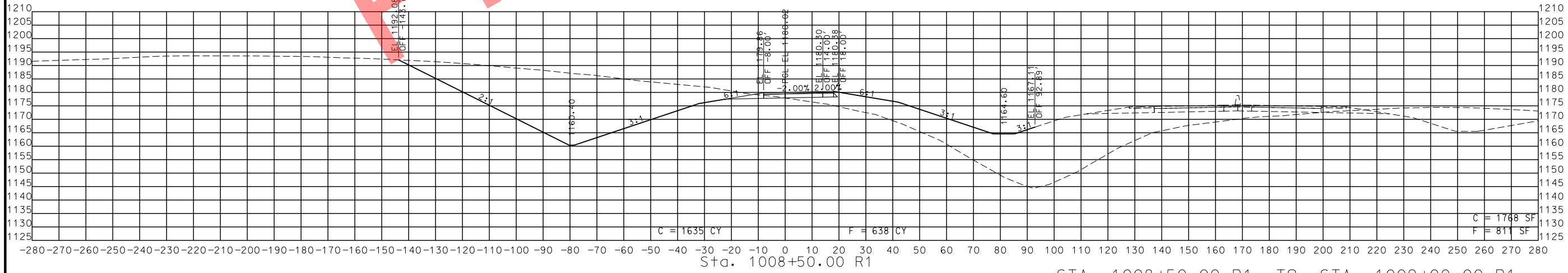
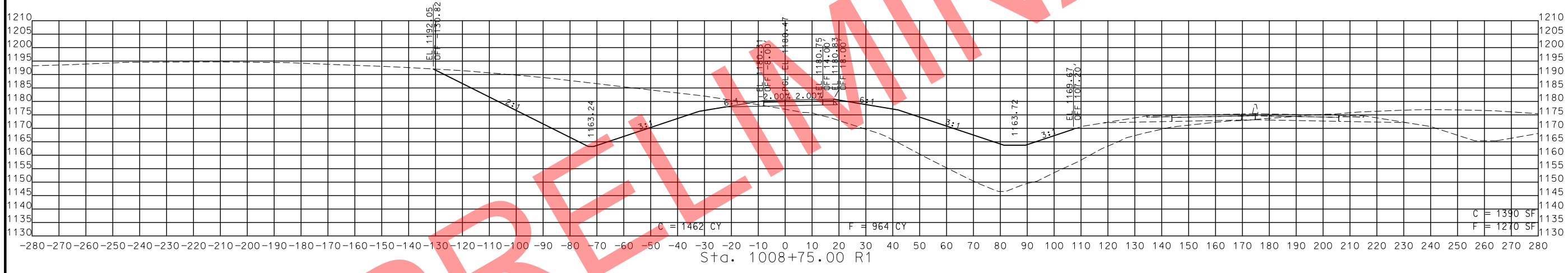
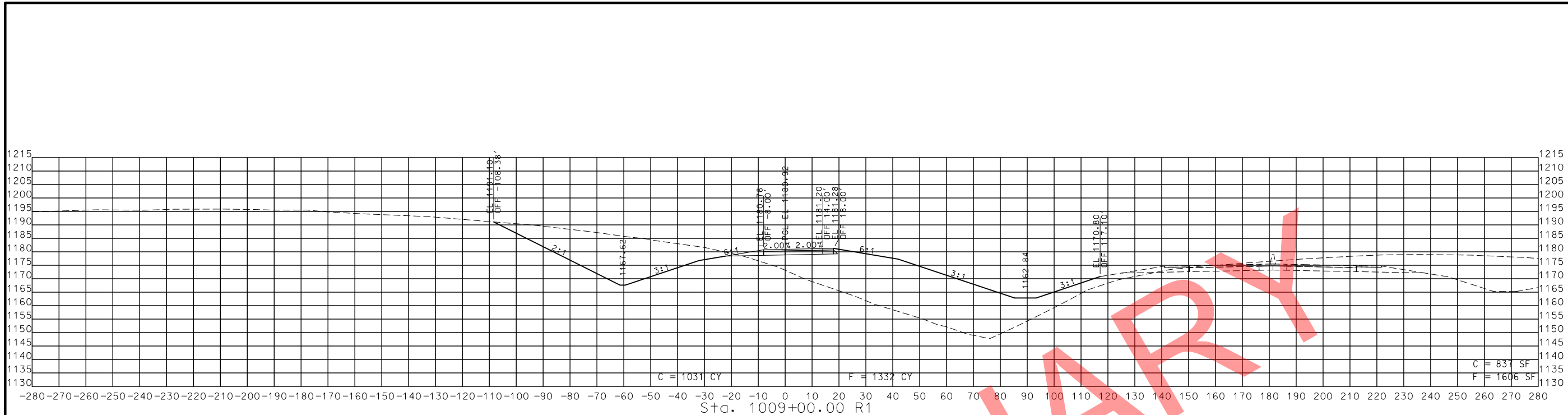

STA. 1008+50.00 R1 TO STA. 1009+00.00 R1

DRAFT

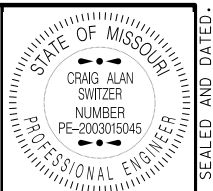

THIS SHEET HAS BEEN SIGNED, SEALED AND DATED ELECTRONICALLY.

DATE PREPARED 11/12/2019	
ROUTE 49	STATE MO
DISTRICT SW	SHEET NO. 282
COUNTY MCDONALD	
JOB NO. J7P0601	
CONTRACT ID.	
PROJECT NO.	
BRIDGE NO.	

DESCRIPTION	DATE

MISSOURI HIGHWAYS AND TRANSPORTATION COMMISSION  
  
 105 WEST CAPITOL  
 JEFFERSON CITY, MO 65102  
 1-888-ASK-MODOT (1-888-275-6636)

ROUTE 49 RAMP 1  
 CROSS SECTIONS  
 SHEET 15 OF 25

IF A SEAL IS PRESENT ON THIS SHEET IT HAS BEEN ELECTRONICALLY SEALED AND DATED.

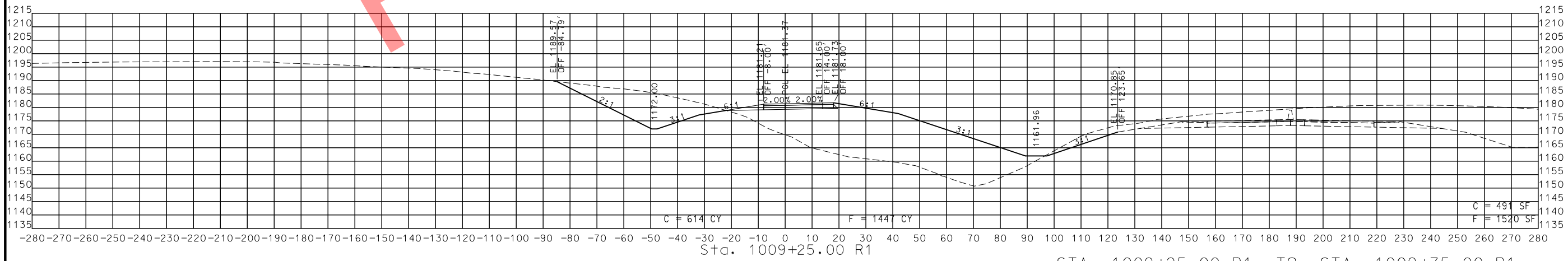
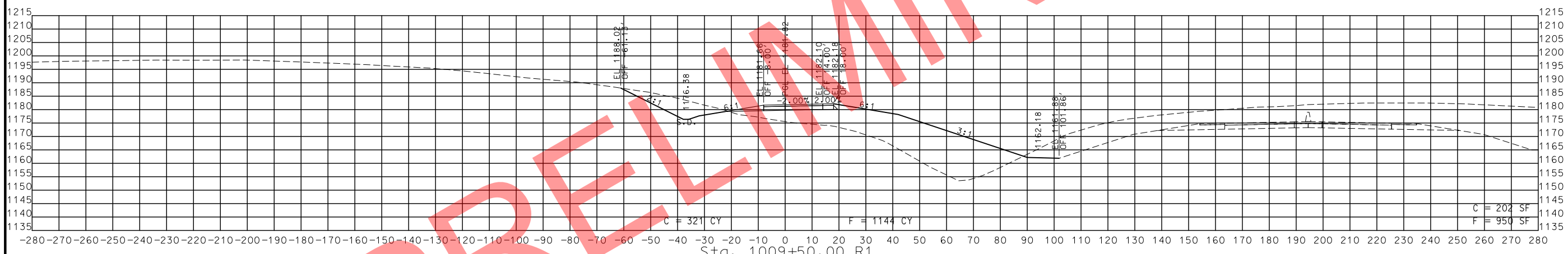
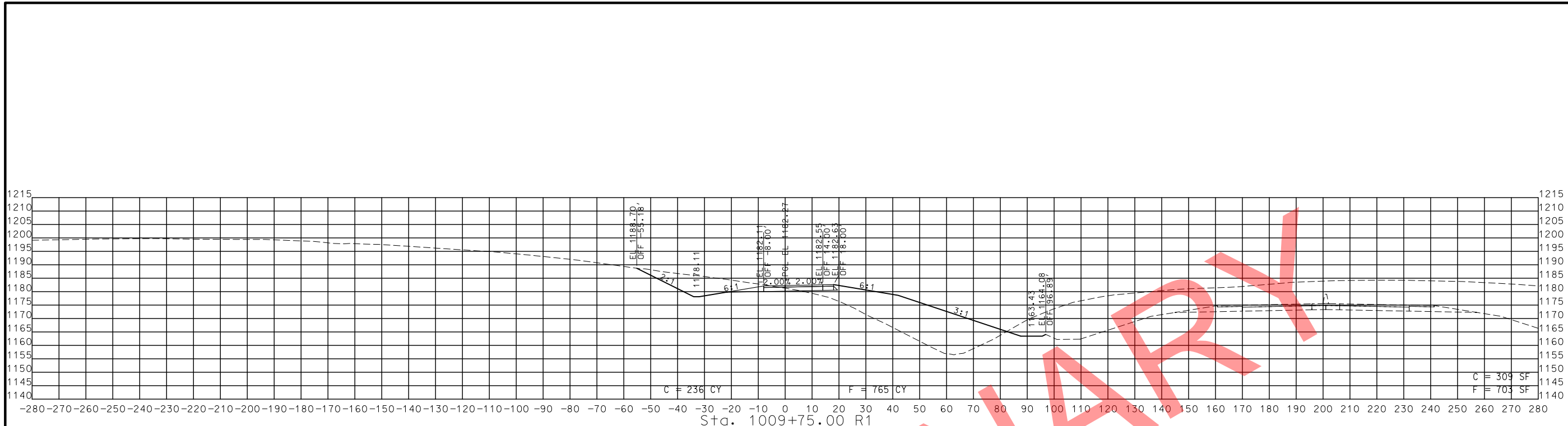

STA. 1009+25.00 R1 TO STA. 1009+75.00 R1

PRELIMINARY

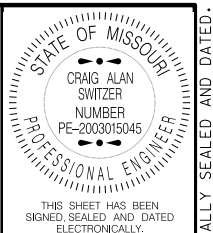

STATE OF MISSOURI  
 CRAG ALAN SWITZER  
 NUMBER PE-2003015045  
 PROFESSIONAL ENGINEER

THIS SHEET HAS BEEN SIGNED, SEALED AND DATED ELECTRONICALLY.

DATE PREPARED: 11/12/2019

ROUTE	STATE
49	MO
DISTRICT	SHEET NO.
SW	283

COUNTY: MCDONALD  
 JOB NO.: J7P0601  
 CONTRACT ID.:  
 PROJECT NO.:  
 BRIDGE NO.:

DESCRIPTION	DATE

MISSOURI HIGHWAYS AND TRANSPORTATION COMMISSION

105 WEST CAPITOL  
 JEFFERSON CITY, MO 65102  
 1-888-ASK-MODOT (1-888-275-6636)

ROUTE 49 RAMP 1  
 CROSS SECTIONS  
 SHEET 16 OF 25

IF A SEAL IS PRESENT ON THIS SHEET IT HAS BEEN ELECTRONICALLY SEALED AND DATED.

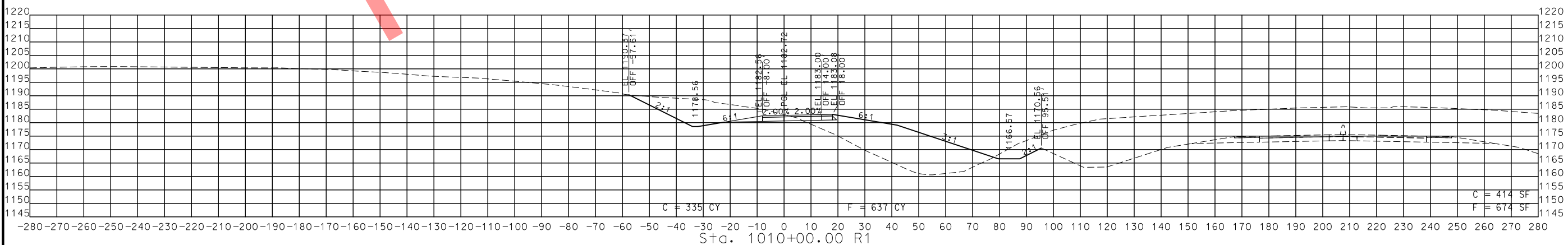
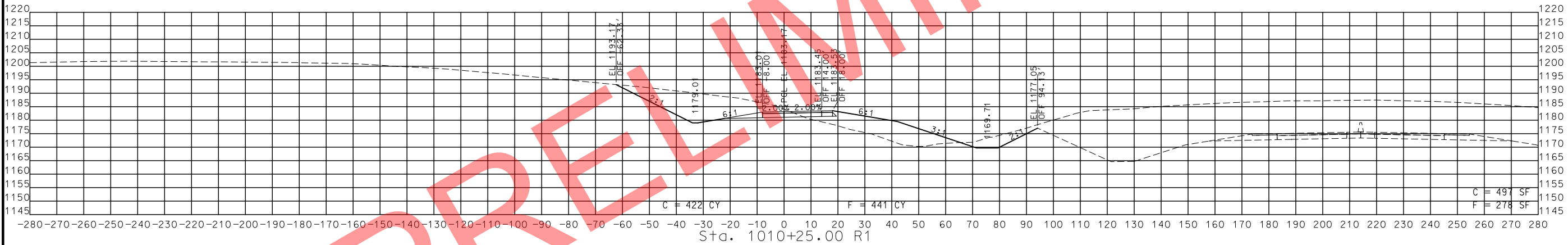
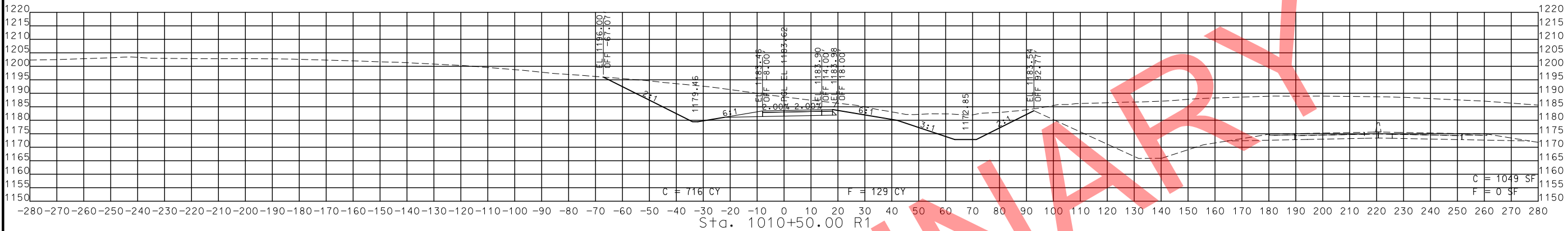

STA. 1010+00.00 R1 TO STA. 1010+50.00 R1

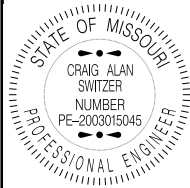

THIS SHEET HAS BEEN SIGNED, SEALED AND DATED ELECTRONICALLY.

DATE PREPARED  
11/12/2019

ROUTE 49	STATE MO
-------------	-------------

DISTRICT SW	SHEET NO. 284
----------------	------------------

COUNTY  
MCDONALD

JOB NO.  
J7P0601

CONTRACT ID.

PROJECT NO.

BRIDGE NO.

DESCRIPTION

DATE

MISSOURI HIGHWAYS AND TRANSPORTATION  
COMMISSION

105 WEST CAPITOL  
JEFFERSON CITY, MO 65102  
1-888-ASK-MODOT (1-888-275-6636)

ROUTE 49 RAMP 1  
CROSS SECTIONS  
SHEET 17 OF 25

IF A SEAL IS PRESENT ON THIS SHEET IT HAS BEEN ELECTRONICALLY SEALED AND DATED.

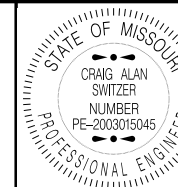

THIS SHEET HAS BEEN SIGNED, SEALED AND DATED ELECTRONICALLY.

DATE PREPARED  
11/12/2019

ROUTE 49 STATE MO

DISTRICT SW SHEET NO. 285

COUNTY MCDONALD

JOB NO. J7P0601

CONTRACT ID.

PROJECT NO.

BRIDGE NO.

DESCRIPTION	DATE

MISSOURI HIGHWAYS AND TRANSPORTATION COMMISSION

105 WEST CAPITOL  
JEFFERSON CITY, MO 65102  
1-888-ASK-MODOT (1-888-275-6636)

ROUTE 49 RAMP 1  
CROSS SECTIONS  
SHEET 18 OF 25

IF A SEAL IS PRESENT ON THIS SHEET IT HAS BEEN ELECTRONICALLY SEALED AND DATED.

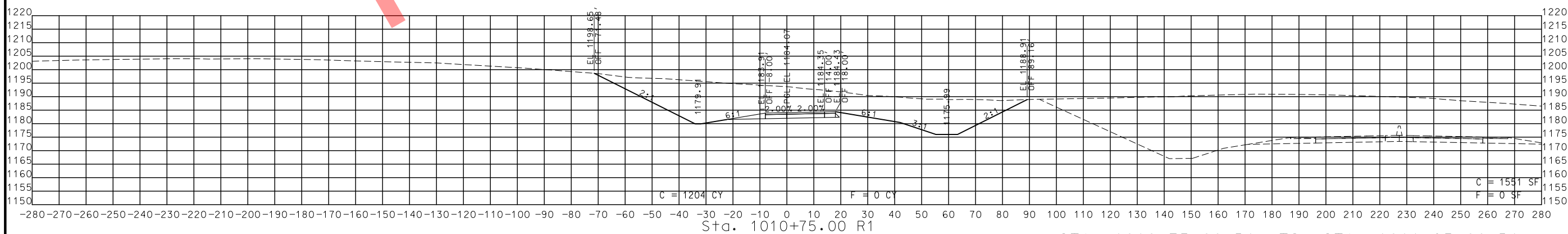
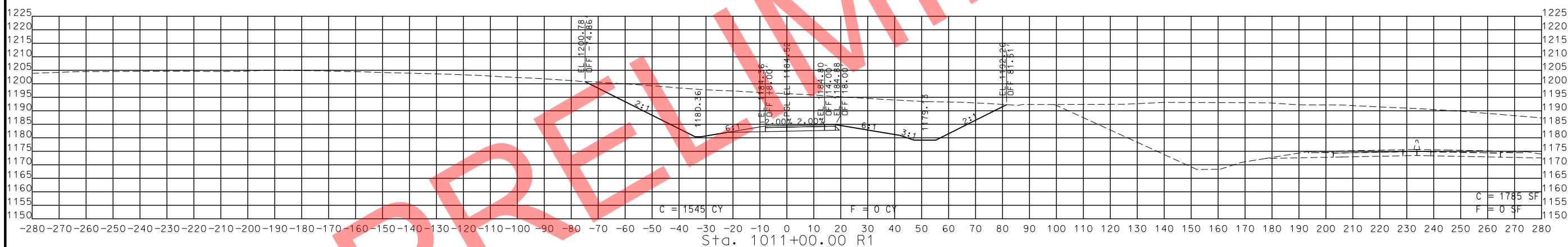
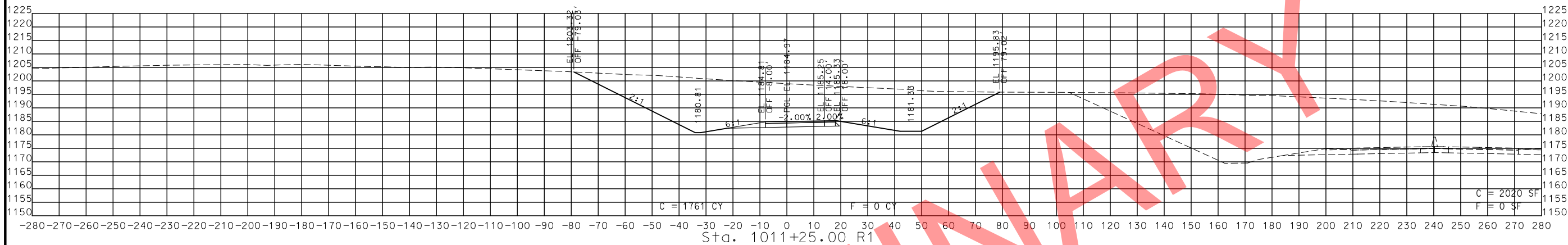

STA. 1010+75.00 R1 TO STA. 1011+25.00 R1

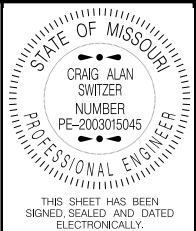

THIS SHEET HAS BEEN SIGNED, SEALED AND DATED ELECTRONICALLY.  
 DATE PREPARED 11/12/2019  
 ROUTE 49 STATE MO  
 DISTRICT SW SHEET NO. 286  
 COUNTY MCDONALD  
 JOB NO. J7P0601  
 CONTRACT ID.  
 PROJECT NO.  
 BRIDGE NO.

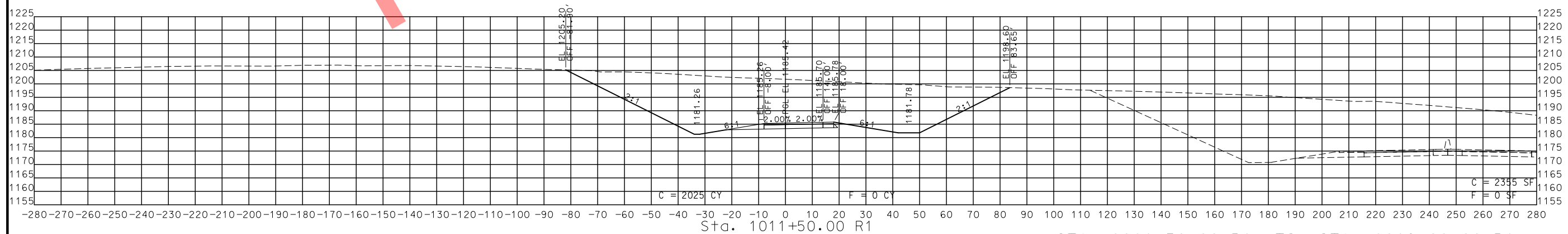
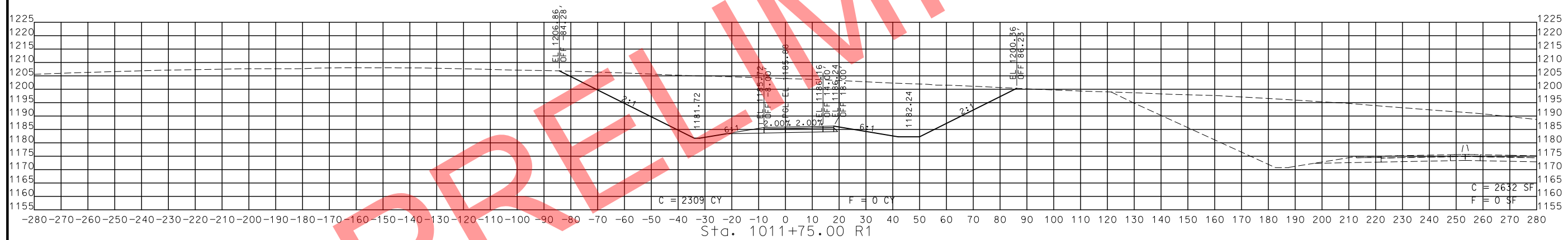
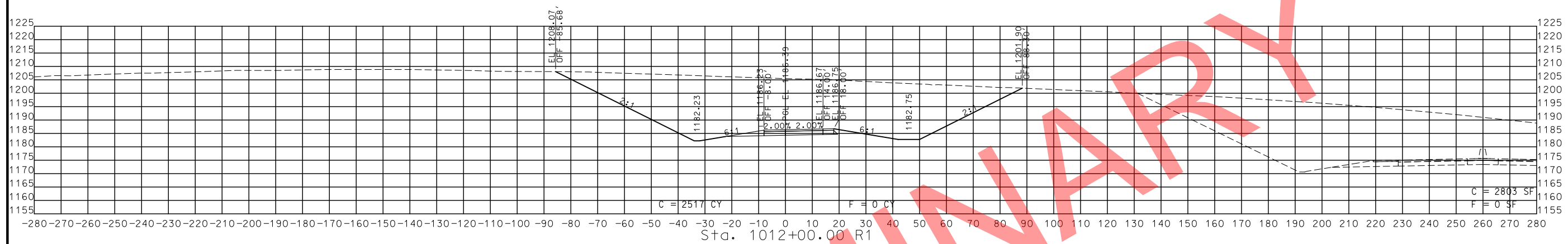

STA. 1011+50.00 R1 TO STA. 1012+00.00 R1

PRELIMINARY

DATE	DESCRIPTION

MISSOURI HIGHWAYS AND TRANSPORTATION COMMISSION

105 WEST CAPITOL  
 JEFFERSON CITY, MO 65102  
 1-888-ASK-MODOT (1-888-275-6636)

ROUTE 49 RAMP 1  
 CROSS SECTIONS  
 SHEET 19 OF 25

IF A SEAL IS PRESENT ON THIS SHEET IT HAS BEEN ELECTRONICALLY SEALED AND DATED.

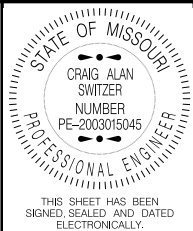

THIS SHEET HAS BEEN SIGNED, SEALED AND DATED ELECTRONICALLY.

DATE PREPARED 11/12/2019

ROUTE 49 STATE MO

DISTRICT SW SHEET NO. 287

COUNTY MCDONALD

JOB NO. J7P0601

CONTRACT ID.

PROJECT NO.

BRIDGE NO.

DESCRIPTION

DATE

MISSOURI HIGHWAYS AND TRANSPORTATION COMMISSION

105 WEST CAPITOL JEFFERSON CITY, MO 65102

1-888-ASK-MODOT (1-888-275-6636)

ROUTE 49 RAMP 1

CROSS SECTIONS

SHEET 20 OF 25

IF A SEAL IS PRESENT ON THIS SHEET IT HAS BEEN ELECTRONICALLY SEALED AND DATED.

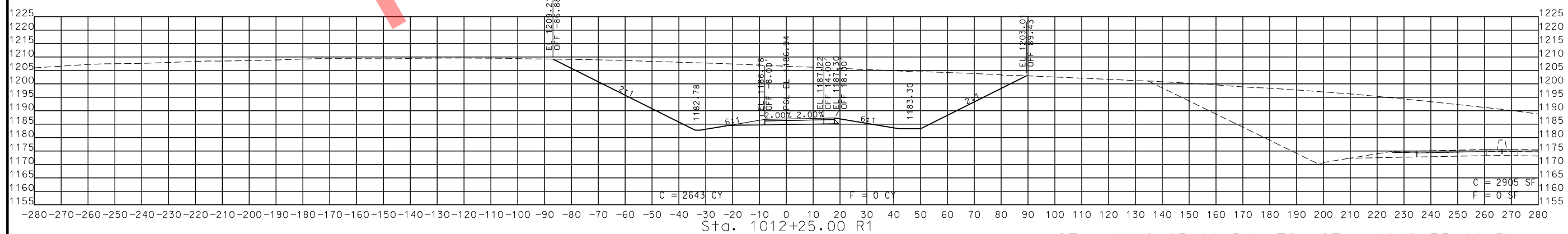
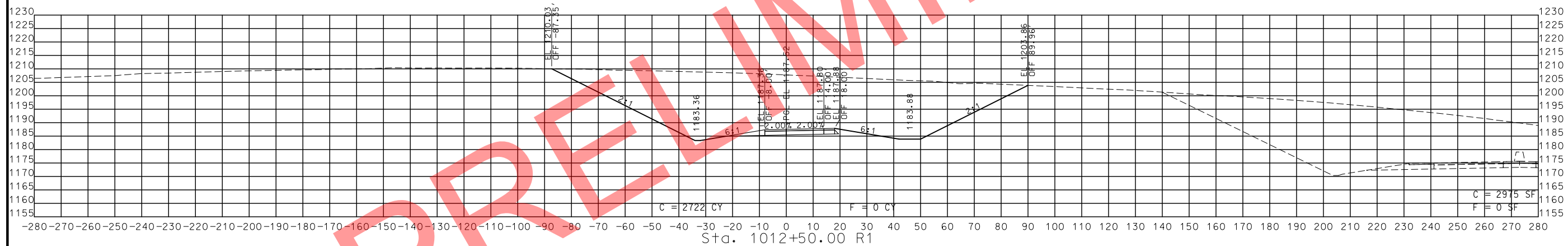
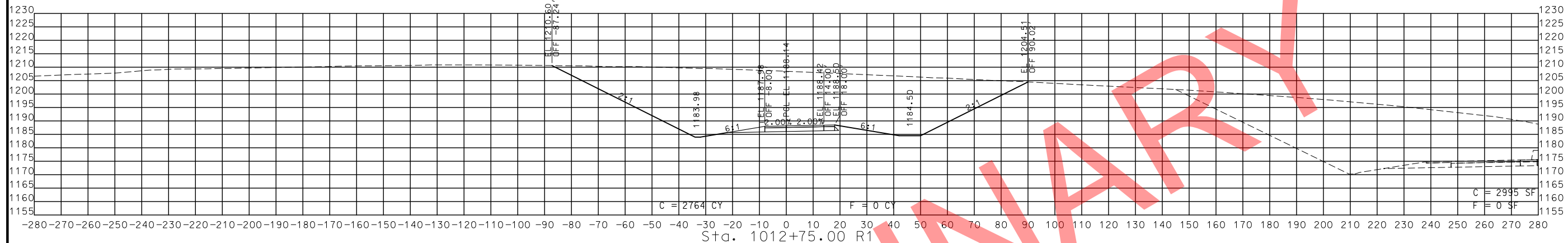

STA. 1012+25.00 R1 TO STA. 1012+75.00 R1

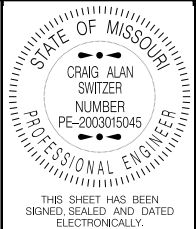

THIS SHEET HAS BEEN SIGNED, SEALED AND DATED ELECTRONICALLY.

DATE PREPARED  
11/12/2019

ROUTE 49 STATE MO

DISTRICT SW SHEET NO. 288

COUNTY MCDONALD

JOB NO. J7P0601

CONTRACT ID.

PROJECT NO.

BRIDGE NO.

DESCRIPTION

DATE

MISSOURI HIGHWAYS AND TRANSPORTATION COMMISSION

105 WEST CAPITOL JEFFERSON CITY, MO 65102 1-888-ASK-MODOT (1-888-273-6636)

ROUTE 49 RAMP 1 CROSS SECTIONS SHEET 21 OF 25

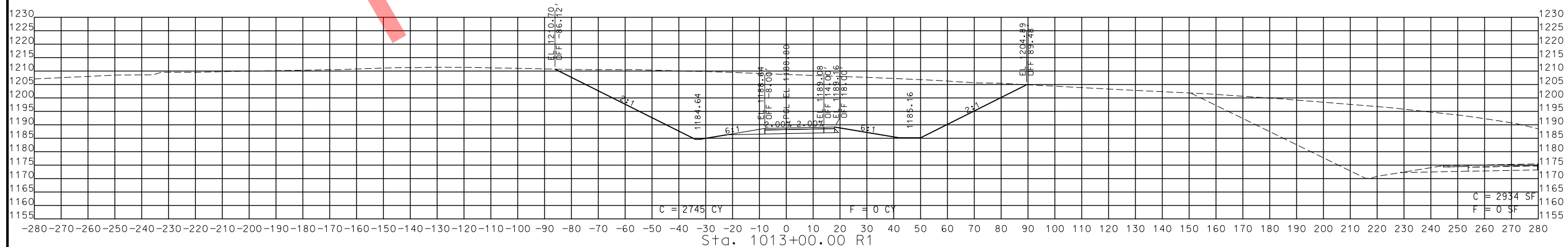
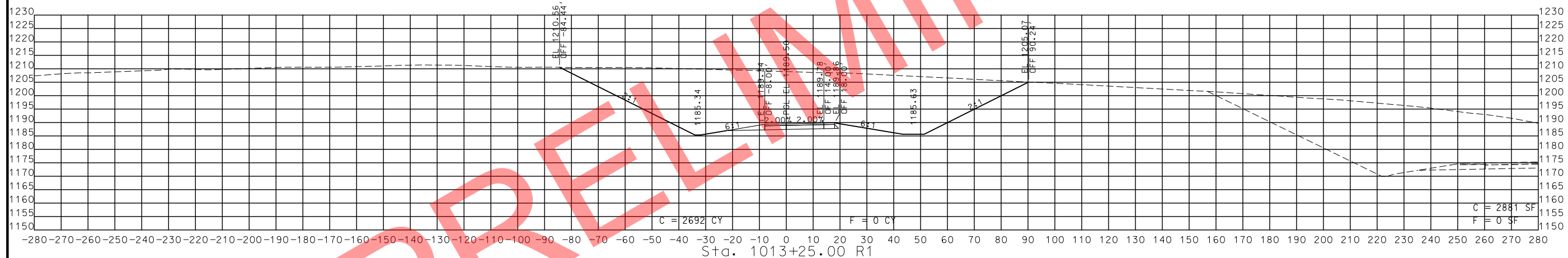
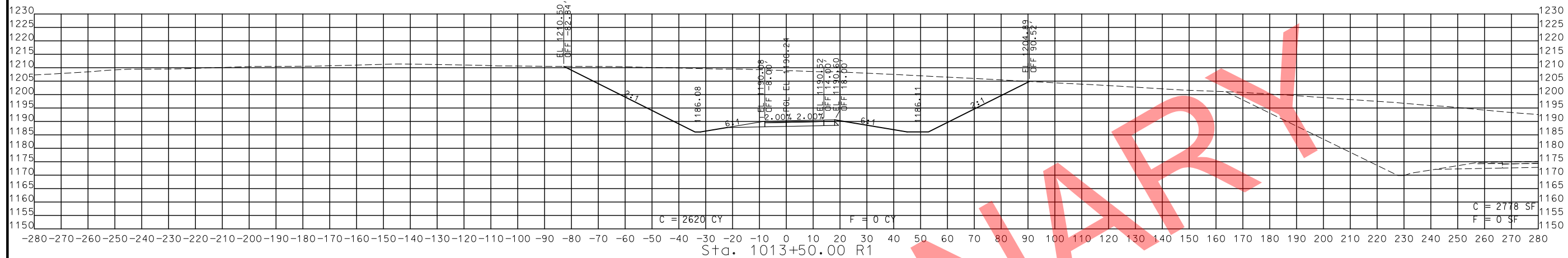

STA. 1013+00.00 R1 TO STA. 1013+50.00 R1

IF A SEAL IS PRESENT ON THIS SHEET IT HAS BEEN ELECTRONICALLY SEALED AND DATED.



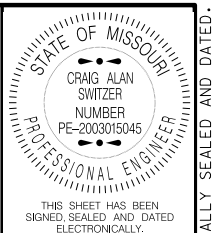

THIS SHEET HAS BEEN SIGNED, SEALED AND DATED ELECTRONICALLY.

DATE PREPARED  
11/12/2019  
ROUTE 49 STATE MO  
DISTRICT SW SHEET NO. 289  
COUNTY MCDONALD  
JOB NO. J7P0601  
CONTRACT ID.  
PROJECT NO.  
BRIDGE NO.

DESCRIPTION	DATE

MISSOURI HIGHWAYS AND TRANSPORTATION COMMISSION  
105 WEST CAPITOL JEFFERSON CITY, MO 65102  
1-888-ASK-MODOT (1-888-275-6636)

ROUTE 49 RAMP 1  
CROSS SECTIONS  
SHEET 22 OF 25

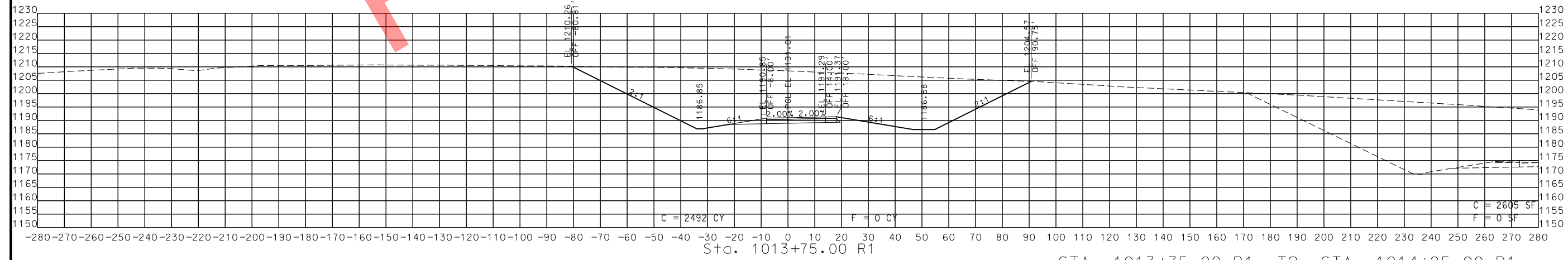
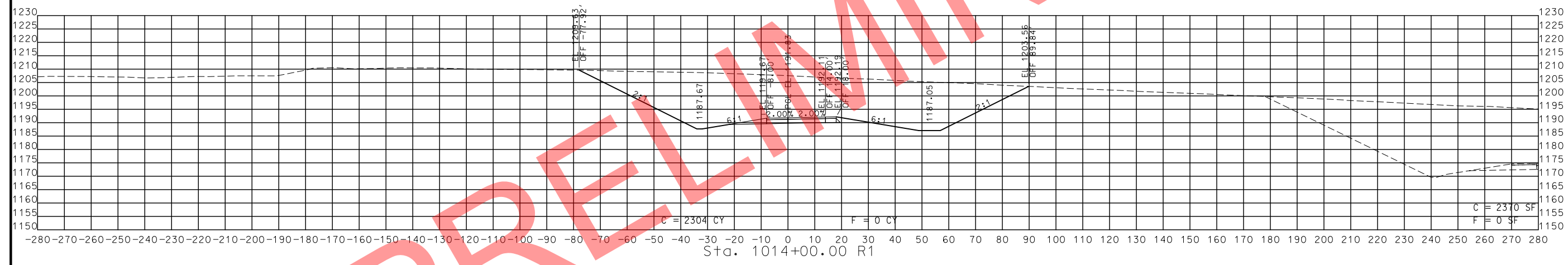
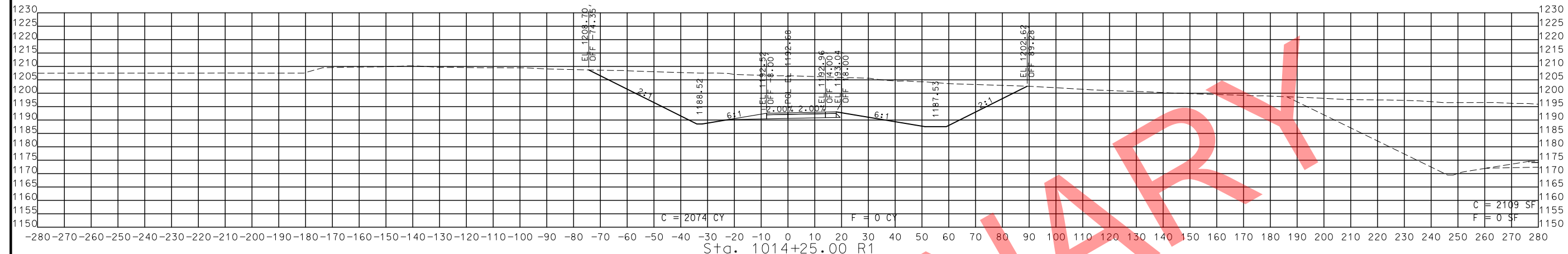

STA. 1013+75.00 R1 TO STA. 1014+25.00 R1

PRELIMINARY

IF A SEAL IS PRESENT ON THIS SHEET IT HAS BEEN ELECTRONICALLY SEALED AND DATED.



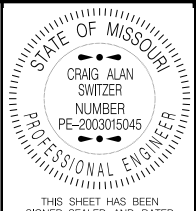

THIS SHEET HAS BEEN SIGNED, SEALED AND DATED ELECTRONICALLY.

DATE PREPARED 11/12/2019

ROUTE 49 STATE MO

DISTRICT SW SHEET NO. 291

COUNTY MCDONALD

JOB NO. J7P0601

CONTRACT ID.

PROJECT NO.

BRIDGE NO.

DESCRIPTION

DATE

MISSOURI HIGHWAYS AND TRANSPORTATION COMMISSION

105 WEST CAPITOL JEFFERSON CITY, MO 65102

1-888-ASK-MODOT (1-888-275-6636)

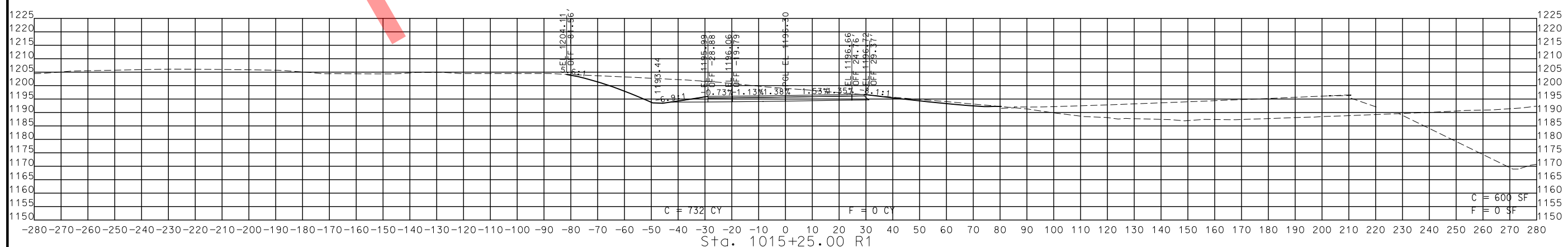
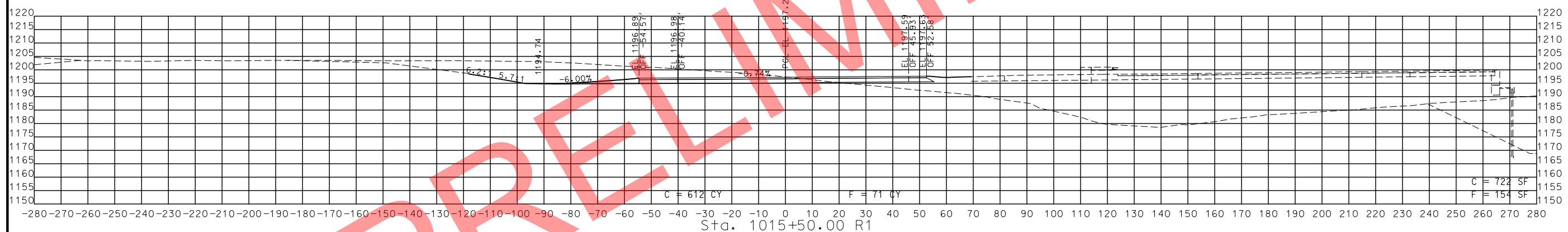
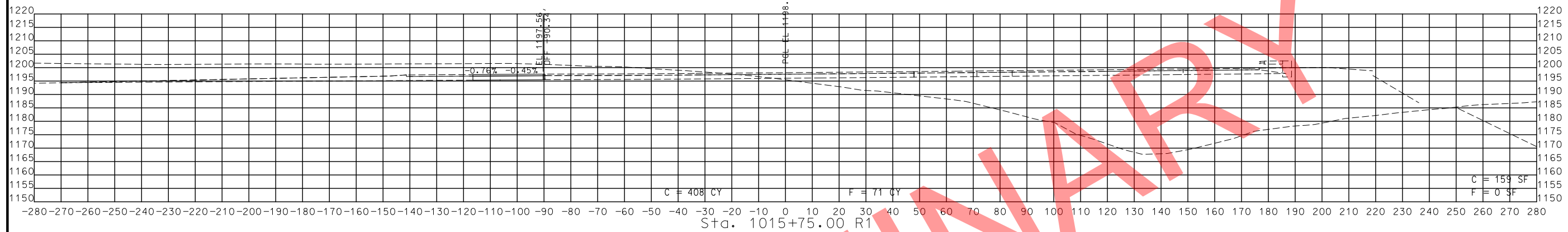

STA. 1015+25.00 R1 TO STA. 1015+75.00 R1

ROUTE 49 RAMP 1  
CROSS SECTIONS  
SHEET 24 OF 25

**PRELIMINARY**

IF A SEAL IS PRESENT ON THIS SHEET IT HAS BEEN ELECTRONICALLY SEALED AND DATED.

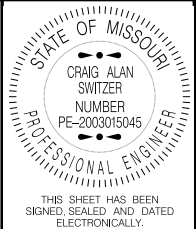

THIS SHEET HAS BEEN SIGNED, SEALED AND DATED ELECTRONICALLY.

DATE PREPARED  
11/12/2019

ROUTE 49 STATE MO  
DISTRICT SW SHEET NO. 292

COUNTY  
MCDONALD

JOB NO.  
J7P0601

CONTRACT ID.

PROJECT NO.

BRIDGE NO.

DATE	DESCRIPTION

MISSOURI HIGHWAYS AND TRANSPORTATION COMMISSION



105 WEST CAPITOL  
JEFFERSON CITY, MO 65102  
1-888-ASK-MODOT (1-888-275-6636)

ROUTE 49 RAMP 1  
CROSS SECTIONS  
SHEET 25 OF 25

PRELIMINARY

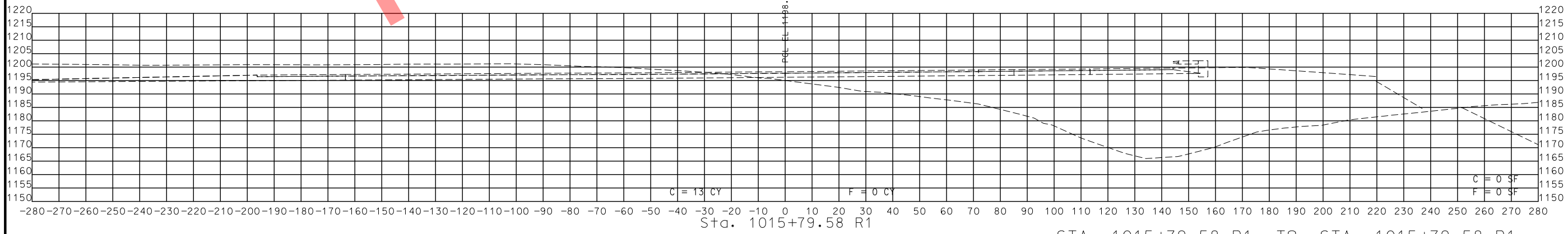

IF A SEAL IS PRESENT ON THIS SHEET IT HAS BEEN ELECTRONICALLY SEALED AND DATED.

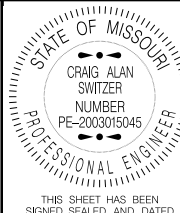

THIS SHEET HAS BEEN SIGNED, SEALED AND DATED ELECTRONICALLY.

DATE PREPARED  
11/12/2019

ROUTE 49 STATE MO

DISTRICT SW SHEET NO. 293

COUNTY MCDONALD

JOB NO. J7P0601

CONTRACT ID.

PROJECT NO.

BRIDGE NO.

DESCRIPTION	DATE

MISSOURI HIGHWAYS AND TRANSPORTATION COMMISSION



105 WEST CAPITOL  
JEFFERSON CITY, MO 65102  
1-888-ASK-MODOT (1-888-275-6636)

ROUTE 49 RAMP 2  
CROSS SECTIONS  
SHEET 1 OF 29

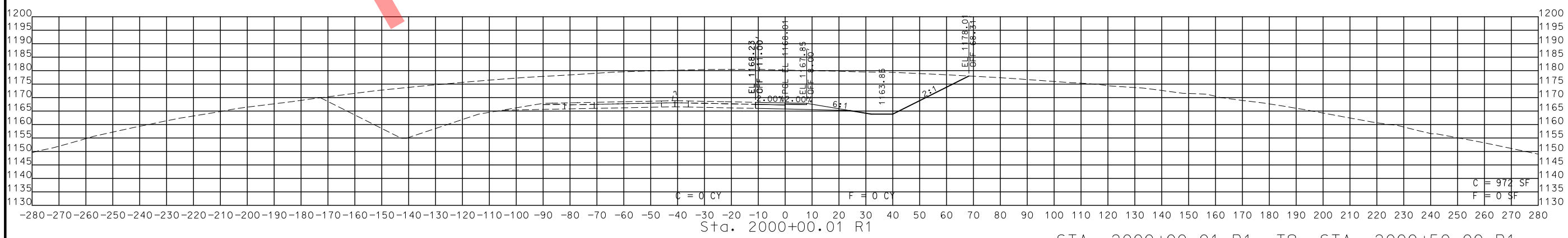
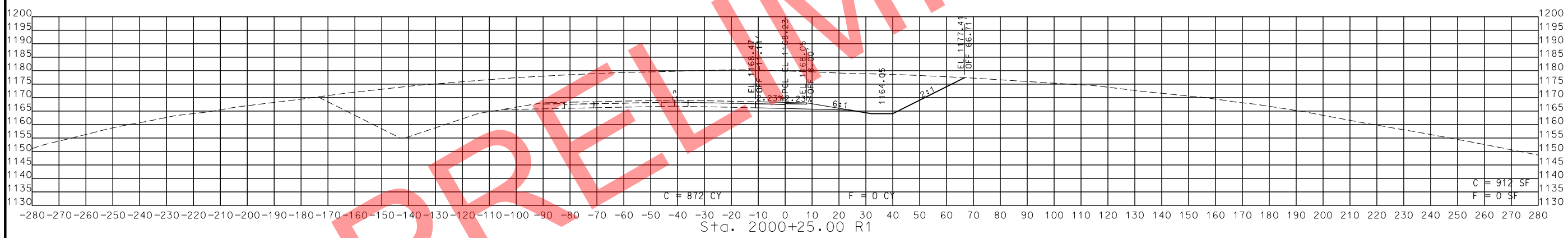
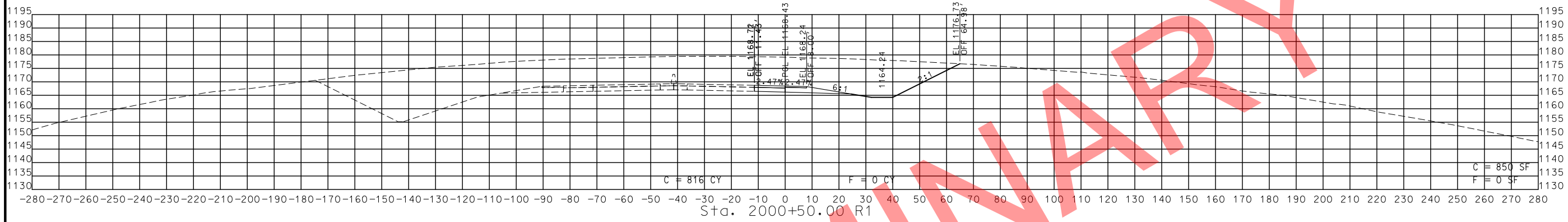

STA. 2000+00.01 R1 TO STA. 2000+50.00 R1

IF A SEAL IS PRESENT ON THIS SHEET IT HAS BEEN ELECTRONICALLY SEALED AND DATED.



THIS SHEET HAS BEEN SIGNED, SEALED AND DATED ELECTRONICALLY.

DATE PREPARED  
11/12/2019

ROUTE 49 STATE MO

DISTRICT SW SHEET NO. 294

COUNTY MCDONALD

JOB NO. J7P0601

CONTRACT ID.

PROJECT NO.

BRIDGE NO.

DATE	DESCRIPTION

MISSOURI HIGHWAYS AND TRANSPORTATION COMMISSION

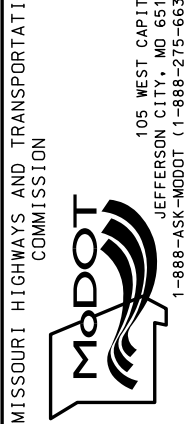

105 WEST CAPITOL  
JEFFERSON CITY, MO 65102  
1-888-ASK-MODOT (1-888-275-6636)

ROUTE 49 RAMP 2  
CROSS SECTIONS  
SHEET 2 OF 29

IF A SEAL IS PRESENT ON THIS SHEET IT HAS BEEN ELECTRONICALLY SEALED AND DATED.

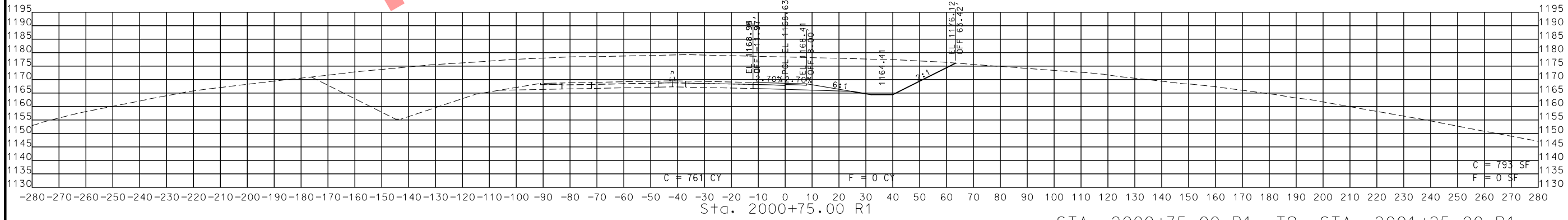
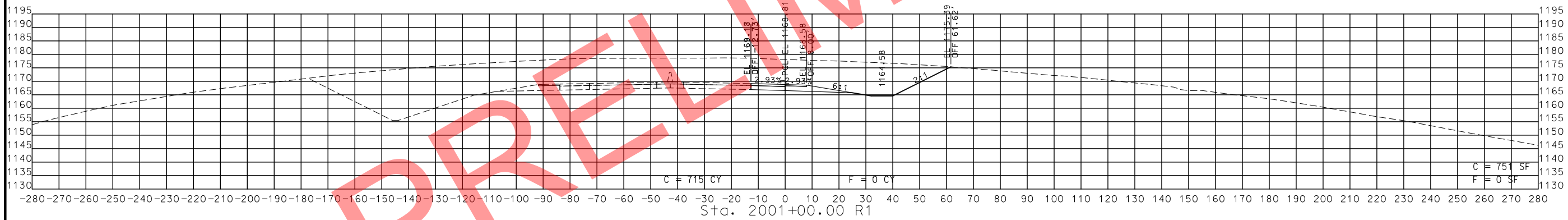
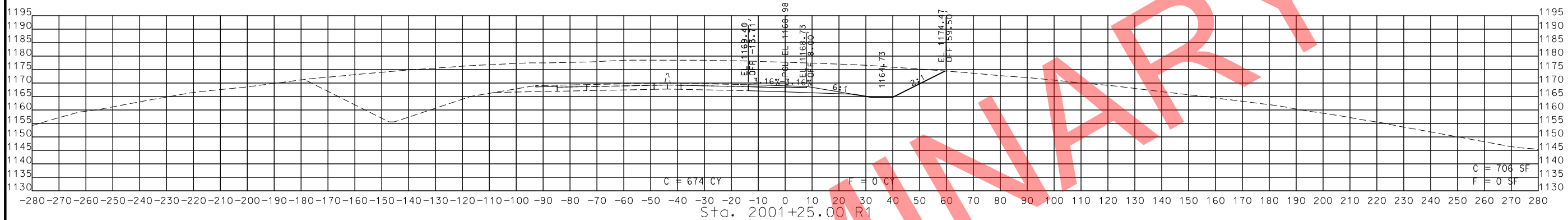

STA. 2000+75.00 R1 TO STA. 2001+25.00 R1

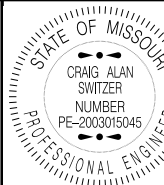

THIS SHEET HAS BEEN SIGNED, SEALED AND DATED ELECTRONICALLY.

DATE PREPARED 11/12/2019

ROUTE 49 STATE MO

DISTRICT SW SHEET NO. 295

COUNTY MCDONALD

JOB NO. J7P0601

CONTRACT ID.

PROJECT NO.

BRIDGE NO.

DESCRIPTION

DATE

MISSOURI HIGHWAYS AND TRANSPORTATION COMMISSION

105 WEST CAPITOL JEFFERSON CITY, MO 65102

1-888-ASK-MODOT (1-888-275-6636)

MoDOT

ROUTE 49 RAMP 2 CROSS SECTIONS SHEET 3 OF 29

IF A SEAL IS PRESENT ON THIS SHEET IT HAS BEEN ELECTRONICALLY SEALED AND DATED.

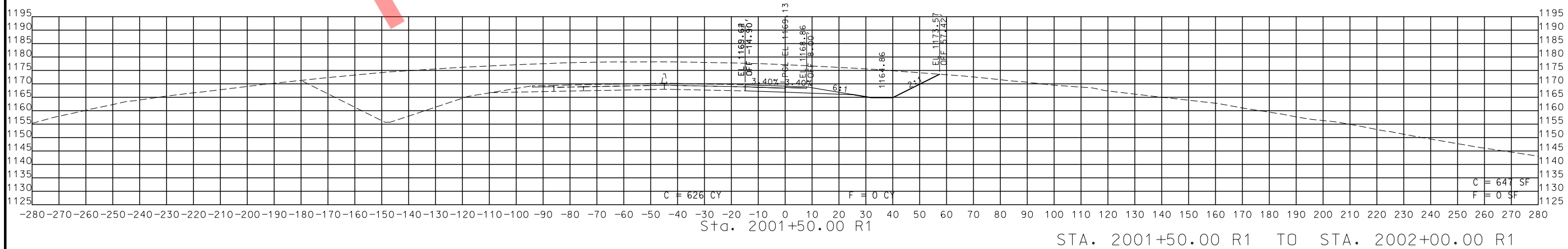
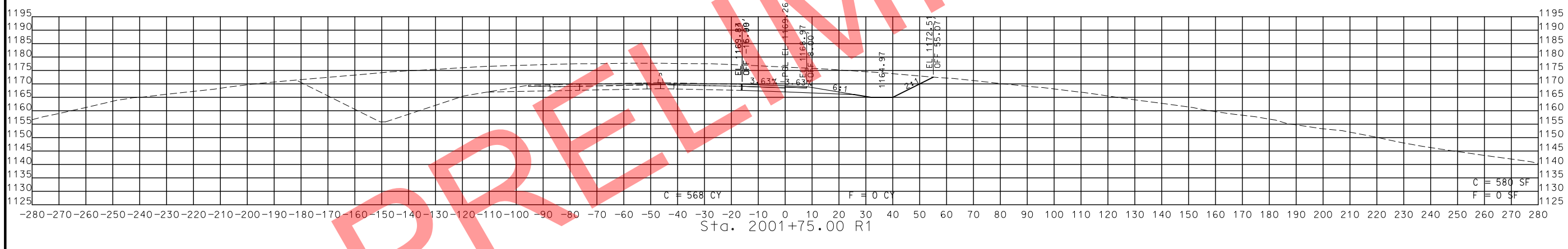
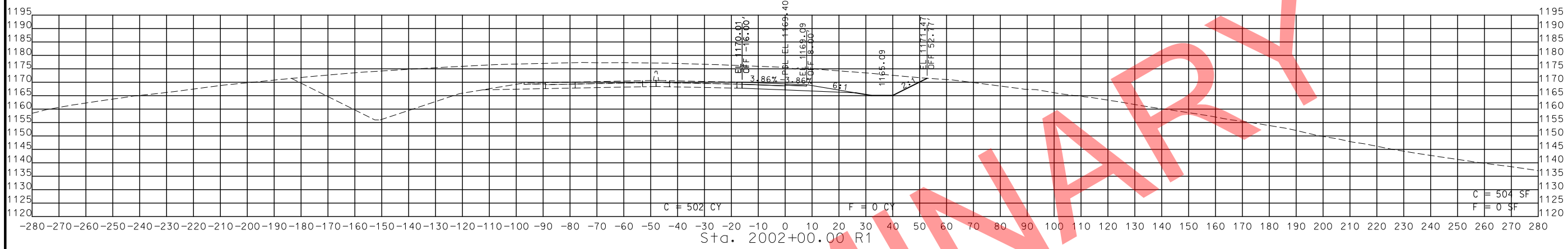

STA. 2001+50.00 R1 TO STA. 2002+00.00 R1

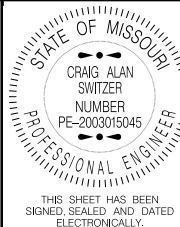

THIS SHEET HAS BEEN SIGNED, SEALED AND DATED ELECTRONICALLY.

DATE PREPARED 11/12/2019

ROUTE 49 STATE MO

DISTRICT SW SHEET NO. 296

COUNTY MCDONALD

JOB NO. J7P0601

CONTRACT ID.

PROJECT NO.

BRIDGE NO.

DESCRIPTION

DATE

MISSOURI HIGHWAYS AND TRANSPORTATION COMMISSION

105 WEST CAPITOL JEFFERSON CITY, MO 65102 1-888-ASK-MODOT (1-888-275-6636)

ROUTE 49 RAMP 2 CROSS SECTIONS SHEET 4 OF 29

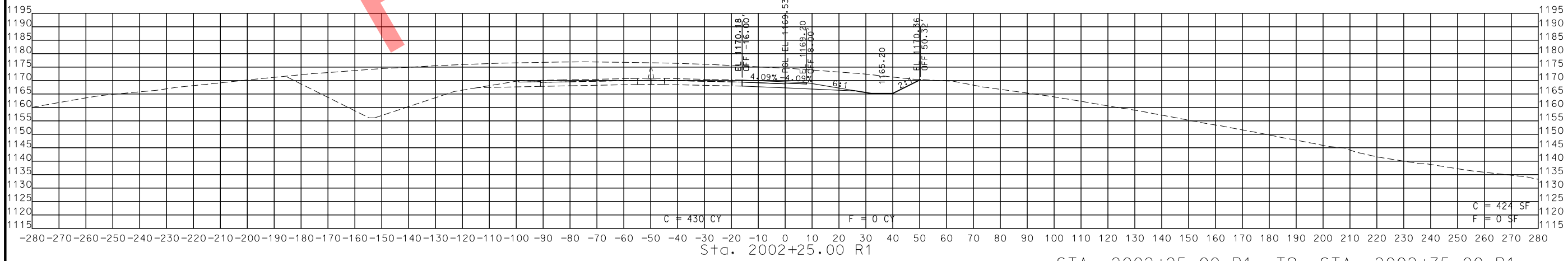
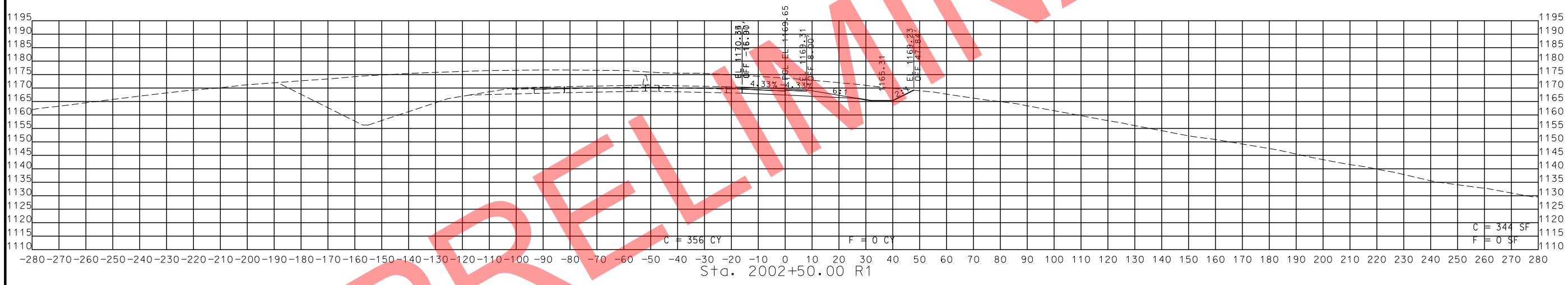
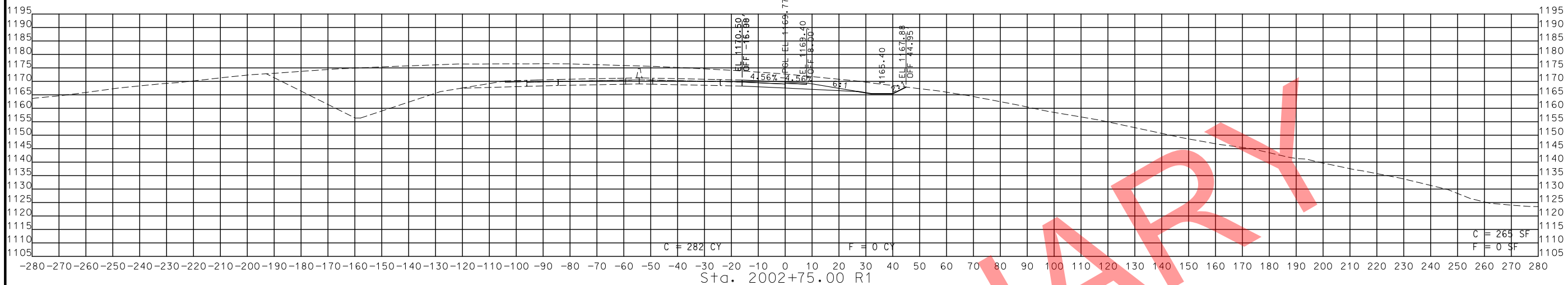

STA. 2002+25.00 R1 TO STA. 2002+75.00 R1

PRELIMINARY

IF A SEAL IS PRESENT ON THIS SHEET IT HAS BEEN ELECTRONICALLY SEALED AND DATED.



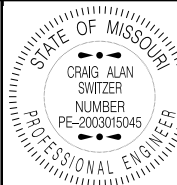

THIS SHEET HAS BEEN SIGNED, SEALED AND DATED ELECTRONICALLY.

DATE PREPARED  
11/12/2019

ROUTE 49 STATE MO

DISTRICT SW SHEET NO. 297

COUNTY MCDONALD

JOB NO. J7P0601

CONTRACT ID.

PROJECT NO.

BRIDGE NO.

IF A SEAL IS PRESENT ON THIS SHEET IT HAS BEEN ELECTRONICALLY SEALED AND DATED.

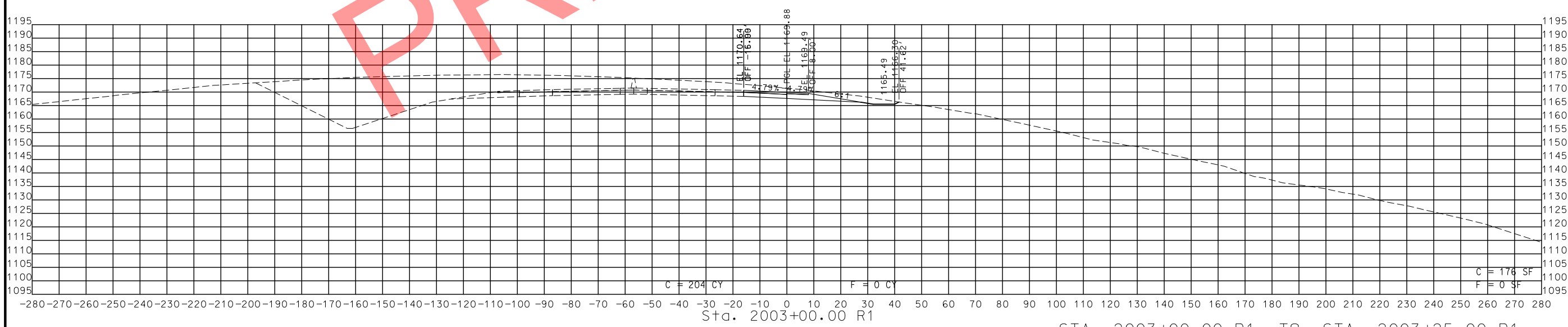
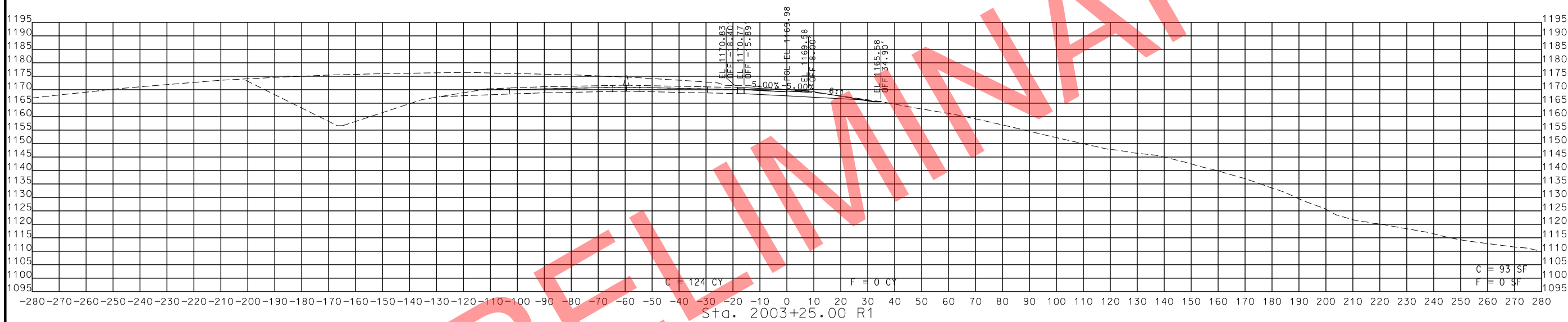

STA. 2003+00.00 R1 TO STA. 2003+25.00 R1

PRELIMINARY

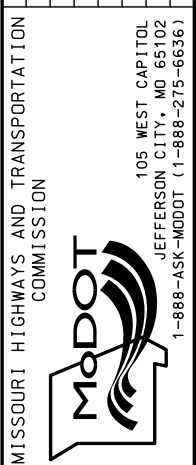

MISSOURI HIGHWAYS AND TRANSPORTATION COMMISSION  
105 WEST CAPITOL  
JEFFERSON CITY, MO 65102  
1-888-ASK-MODOT (1-888-275-6636)

ROUTE 49 RAMP 2  
CROSS SECTIONS  
SHEET 5 OF 29

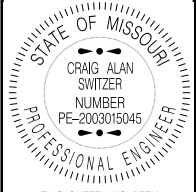

THIS SHEET HAS BEEN SIGNED, SEALED AND DATED ELECTRONICALLY.

DATE PREPARED  
11/12/2019  
ROUTE 49 STATE MO  
DISTRICT SW SHEET NO. 298  
COUNTY MCDONALD  
JOB NO. J7P0601  
CONTRACT ID.  
PROJECT NO.  
BRIDGE NO.

DATE	DESCRIPTION

MISSOURI HIGHWAYS AND TRANSPORTATION COMMISSION  
  
 105 WEST CAPITOL  
 JEFFERSON CITY, MO 65102  
 1-888-ASK-MODOT (1-888-275-6636)

ROUTE 49 RAMP 2  
 CROSS SECTIONS  
 SHEET 6 OF 29

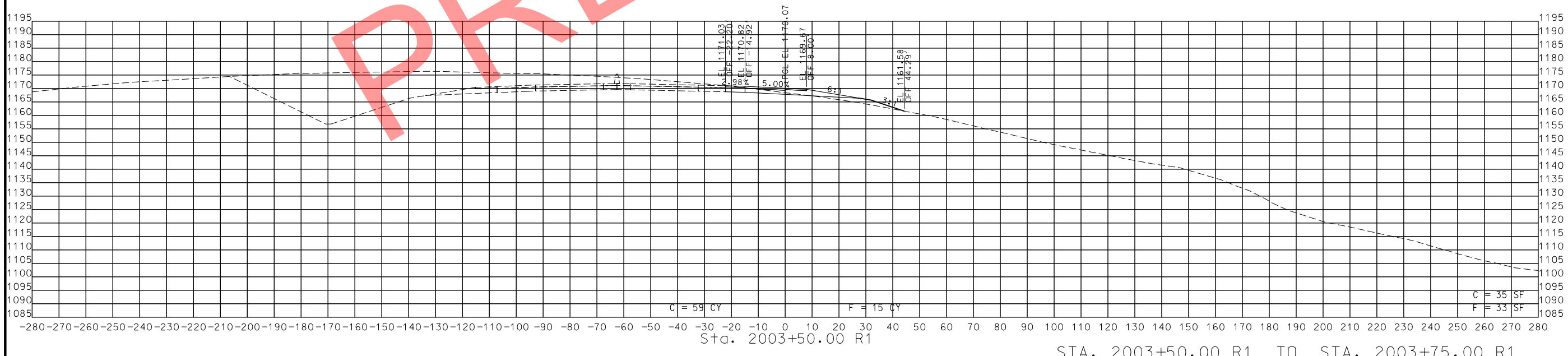
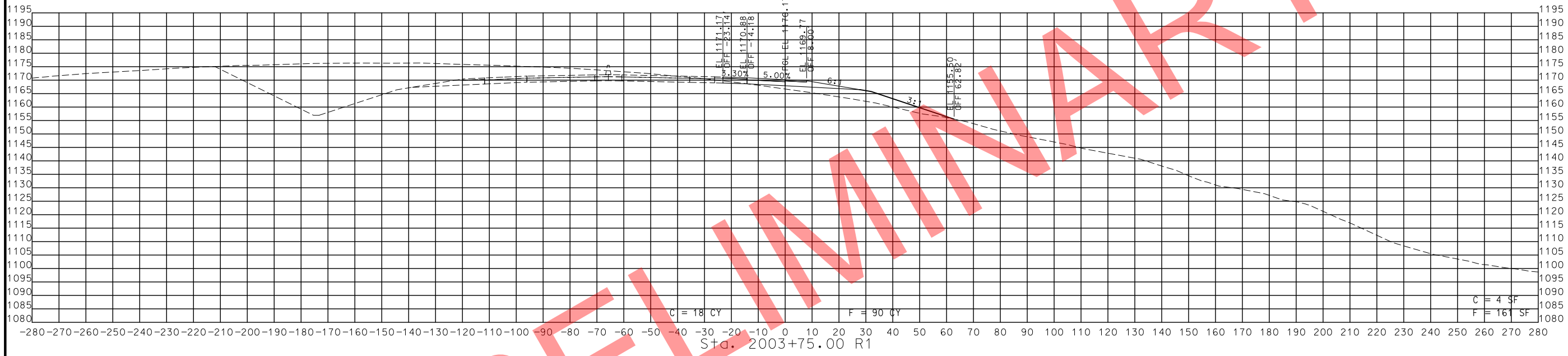

STA. 2003+50.00 R1 TO STA. 2003+75.00 R1

PRELIMINARY

IF A SEAL IS PRESENT ON THIS SHEET IT HAS BEEN ELECTRONICALLY SEALED AND DATED.

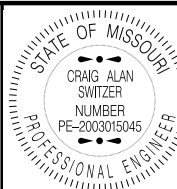

THIS SHEET HAS BEEN SIGNED, SEALED AND DATED ELECTRONICALLY.

DATE PREPARED  
11/12/2019

ROUTE STATE  
49 MO

DISTRICT SHEET NO.  
SW 299

COUNTY  
MCDONALD

JOB NO.  
J7P0601

CONTRACT ID.

PROJECT NO.

BRIDGE NO.

BRIDGE NO.

BRIDGE NO.

BRIDGE NO.

BRIDGE NO.

BRIDGE NO.

BRIDGE NO.

BRIDGE NO.

BRIDGE NO.

BRIDGE NO.

BRIDGE NO.

BRIDGE NO.

BRIDGE NO.

BRIDGE NO.

BRIDGE NO.

BRIDGE NO.

BRIDGE NO.

BRIDGE NO.

BRIDGE NO.

BRIDGE NO.

BRIDGE NO.

BRIDGE NO.

BRIDGE NO.

BRIDGE NO.

BRIDGE NO.

BRIDGE NO.

BRIDGE NO.

BRIDGE NO.

BRIDGE NO.

BRIDGE NO.

BRIDGE NO.

BRIDGE NO.

BRIDGE NO.

BRIDGE NO.

BRIDGE NO.

BRIDGE NO.

BRIDGE NO.

BRIDGE NO.

BRIDGE NO.

BRIDGE NO.

BRIDGE NO.

BRIDGE NO.

BRIDGE NO.

BRIDGE NO.

BRIDGE NO.

BRIDGE NO.

BRIDGE NO.

BRIDGE NO.

BRIDGE NO.

BRIDGE NO.

BRIDGE NO.

BRIDGE NO.

BRIDGE NO.

BRIDGE NO.

BRIDGE NO.

BRIDGE NO.

BRIDGE NO.

BRIDGE NO.

BRIDGE NO.

BRIDGE NO.

BRIDGE NO.

BRIDGE NO.

BRIDGE NO.

BRIDGE NO.

BRIDGE NO.

BRIDGE NO.

IF A SEAL IS PRESENT ON THIS SHEET IT HAS BEEN ELECTRONICALLY SEALED AND DATED.

MISSOURI HIGHWAYS AND TRANSPORTATION COMMISSION



105 WEST CAPITOL  
JEFFERSON CITY, MO 65102  
1-888-ASK-MODOT (1-888-275-6636)

ROUTE 49 RAMP 2  
CROSS SECTIONS  
SHEET 7 OF 29

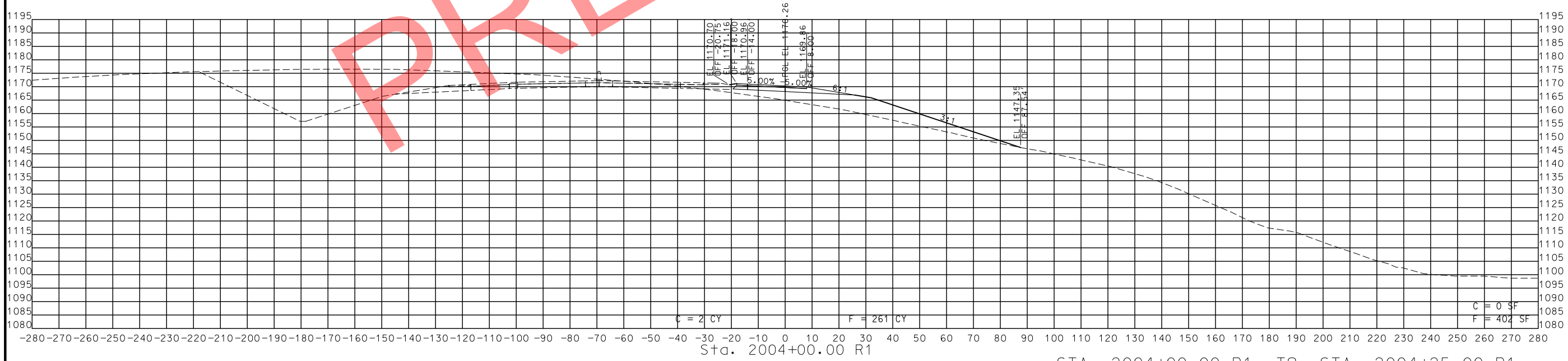
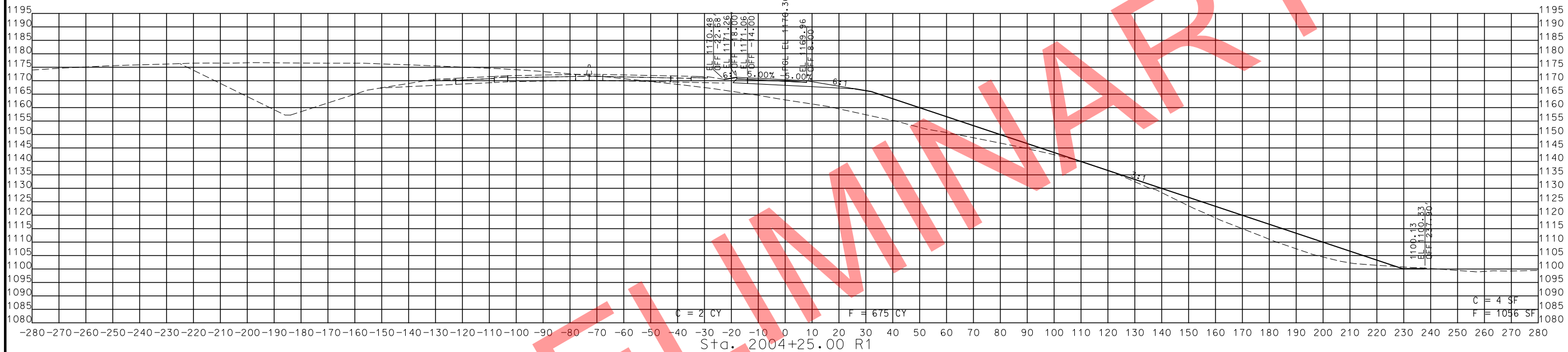

STA. 2004+00.00 R1 TO STA. 2004+25.00 R1

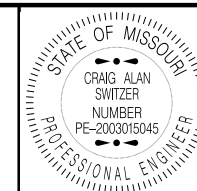

THIS SHEET HAS BEEN  
SIGNED, SEALED AND DATED  
ELECTRONICALLY.

DATE PREPARED  
11/12/2019

ROUTE 49 STATE MO

DISTRICT SW SHEET NO. 300

COUNTY  
MCDONALD

JOB NO.  
J7P0601

CONTRACT ID.

PROJECT NO.

BRIDGE NO.

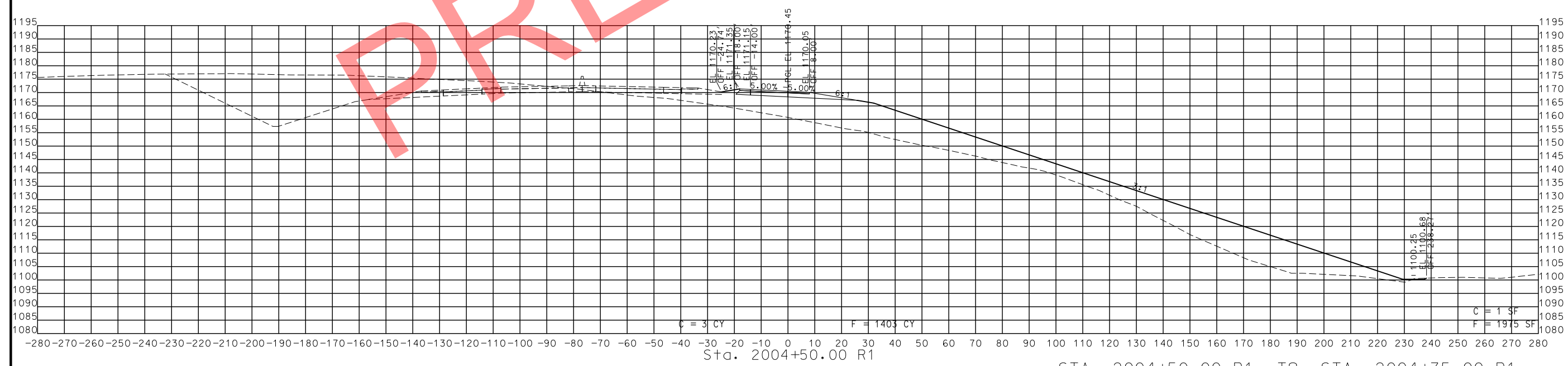
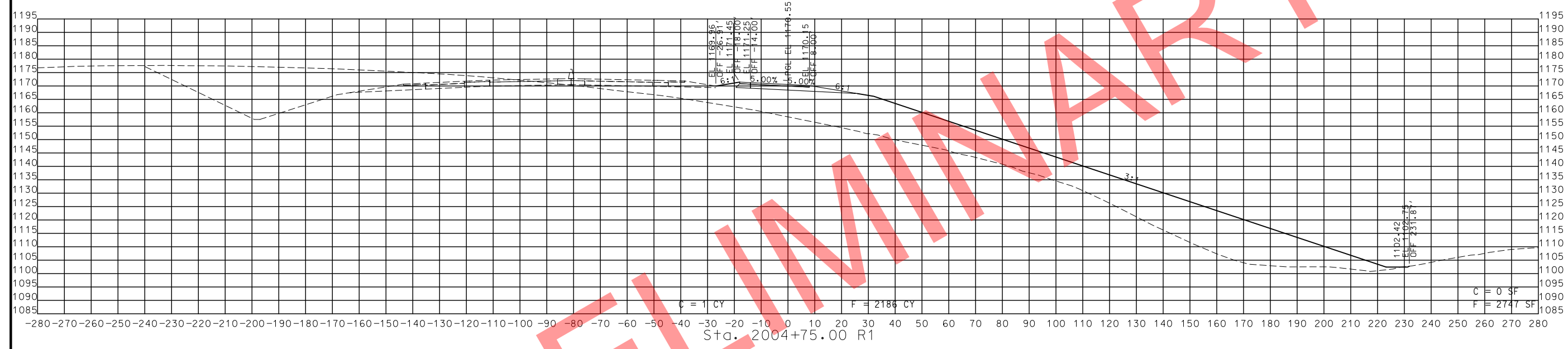

STA. 2004+50.00 R1 TO STA. 2004+75.00 R1

PRELIMINARY

DATE	DESCRIPTION

MISSOURI HIGHWAYS AND TRANSPORTATION  
COMMISSION



105 WEST CAPITOL  
JEFFERSON CITY, MO 65102  
1-888-ASK-MODOT (1-888-275-6636)

ROUTE 49 RAMP 2  
CROSS SECTIONS  
SHEET 8 OF 29

IF A SEAL IS PRESENT ON THIS SHEET IT HAS BEEN ELECTRONICALLY SEALED AND DATED.

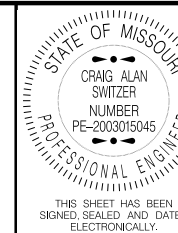

THIS SHEET HAS BEEN SIGNED, SEALED AND DATED ELECTRONICALLY.

DATE PREPARED  
11/12/2019

ROUTE 49 STATE MO

DISTRICT SW SHEET NO. 301

COUNTY MCDONALD

JOB NO. J7P0601

CONTRACT ID.

PROJECT NO.

BRIDGE NO.

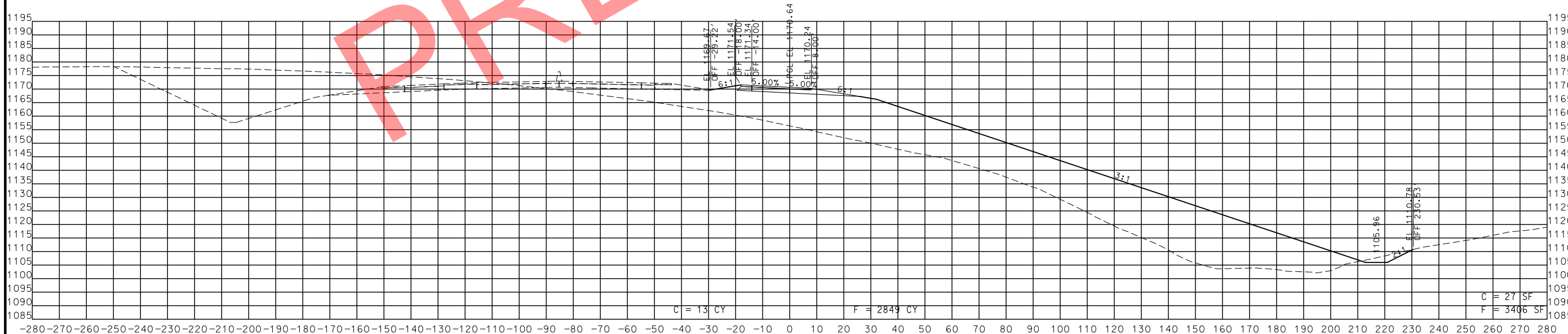

STA. 2005+00.00 R1 TO STA. 2005+25.00 R1

PRELIMINARY

DATE	DESCRIPTION

MISSOURI HIGHWAYS AND TRANSPORTATION COMMISSION

105 WEST CAPITOL  
JEFFERSON CITY, MO 65102  
1-888-ASK-MODOT (1-888-275-6636)

ROUTE 49 RAMP 2  
CROSS SECTIONS  
SHEET 9 OF 29

IF A SEAL IS PRESENT ON THIS SHEET IT HAS BEEN ELECTRONICALLY SEALED AND DATED.

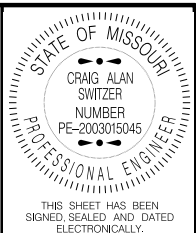

STATE OF MISSOURI  
 CRAG ALAN SWITZER  
 NUMBER PE-2003015045  
 PROFESSIONAL ENGINEER

THIS SHEET HAS BEEN SIGNED, SEALED AND DATED ELECTRONICALLY.

DATE PREPARED  
 11/12/2019

ROUTE 49 STATE MO  
 DISTRICT SW SHEET NO. 302

COUNTY  
 MCDONALD

JOB NO.  
 J7P0601

CONTRACT ID.

PROJECT NO.

BRIDGE NO.

DATE	DESCRIPTION

MISSOURI HIGHWAYS AND TRANSPORTATION COMMISSION

105 WEST CAPITOL  
 JEFFERSON CITY, MO 65102  
 1-888-ASK-MODOT (1-888-275-6636)

ROUTE 49 RAMP 2  
 CROSS SECTIONS  
 SHEET 10 OF 29

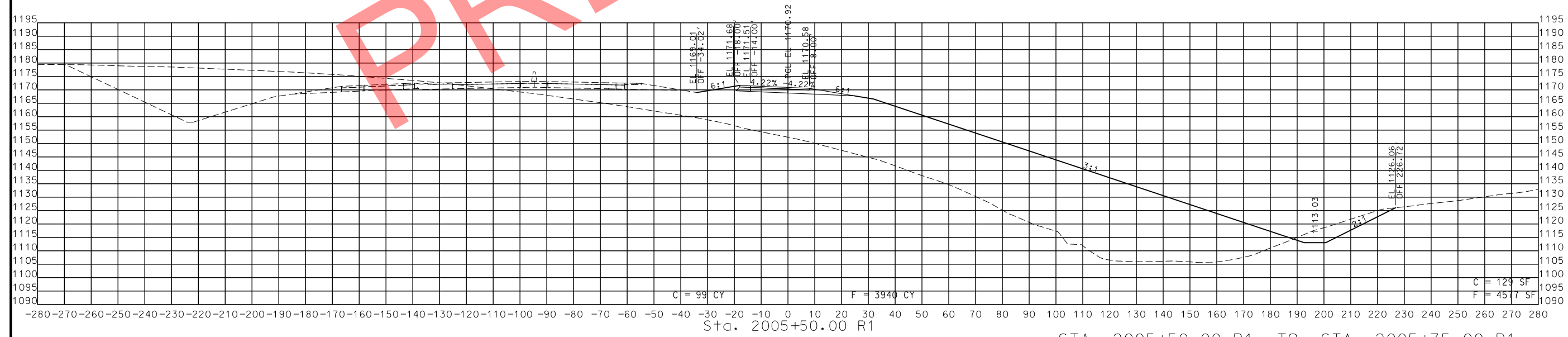
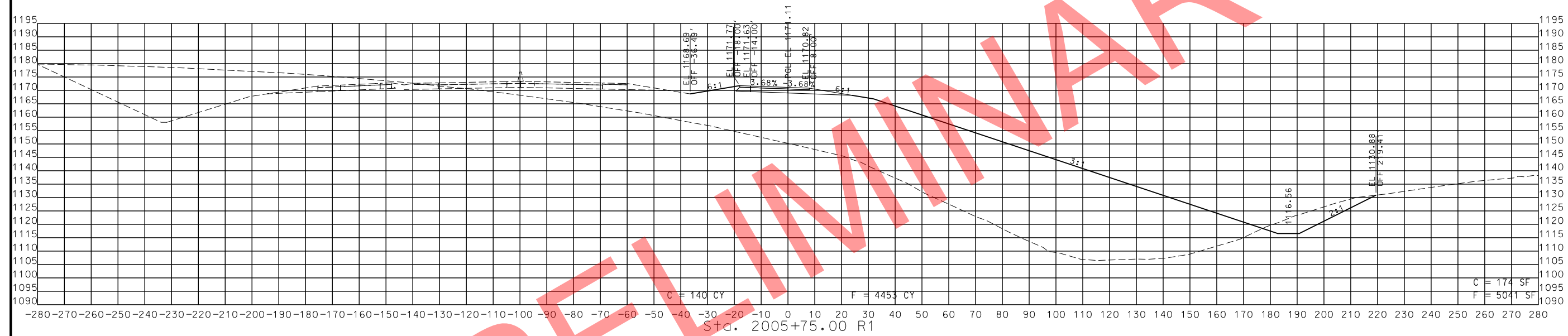

STA. 2005+50.00 R1 TO STA. 2005+75.00 R1

PRELIMINARY

IF A SEAL IS PRESENT ON THIS SHEET IT HAS BEEN ELECTRONICALLY SEALED AND DATED.

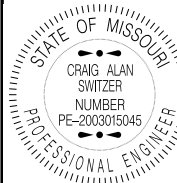

THIS SHEET HAS BEEN SIGNED, SEALED AND DATED ELECTRONICALLY.

DATE PREPARED  
11/12/2019

ROUTE 49 STATE MO

DISTRICT SW SHEET NO. 303

COUNTY MCDONALD

JOB NO. J7P0601

CONTRACT ID.

PROJECT NO.

BRIDGE NO.

DESCRIPTION

DATE

DATE

DATE

DATE

DATE

DATE

DATE

DATE

DATE

DATE

DATE

DATE

DATE

DATE

DATE

DATE

DATE

DATE

DATE

DATE

DATE

DATE

DATE

DATE

DATE

DATE

DATE

DATE

DATE

DATE

DATE

DATE

DATE

DATE

DATE

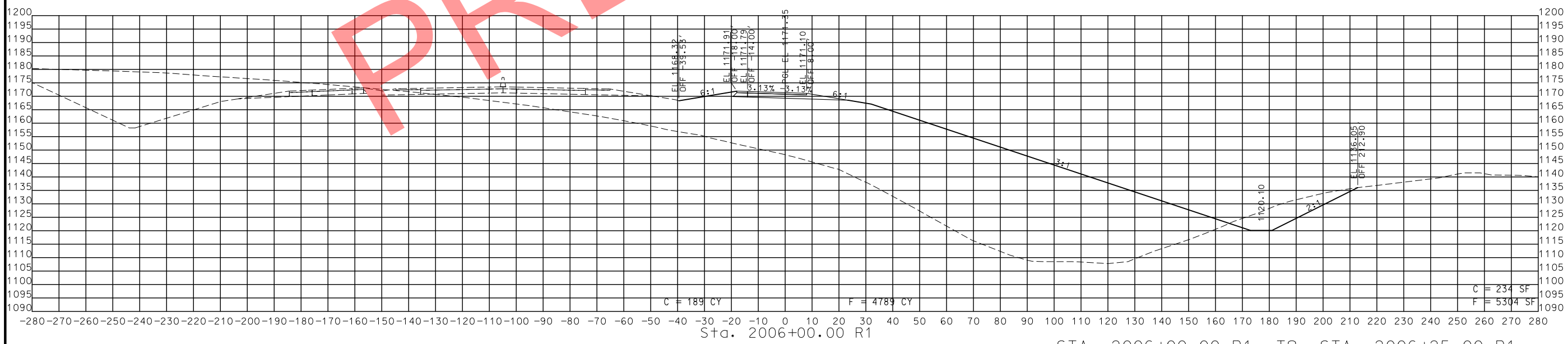
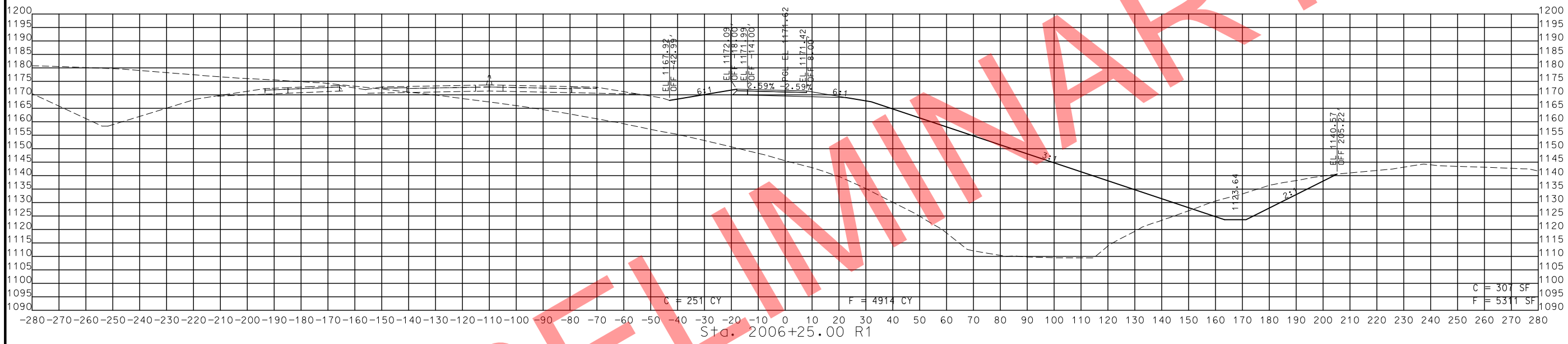

STA. 2006+00.00 R1 TO STA. 2006+25.00 R1

PRELIMINARY



ROUTE 49 RAMP 2  
CROSS SECTIONS  
SHEET 11 OF 29

IF A SEAL IS PRESENT ON THIS SHEET IT HAS BEEN ELECTRONICALLY SEALED AND DATED.

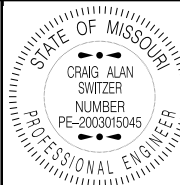

THIS SHEET HAS BEEN SIGNED, SEALED AND DATED ELECTRONICALLY.

DATE PREPARED  
11/12/2019

ROUTE 49 STATE MO

DISTRICT SW SHEET NO. 304

COUNTY MCDONALD

JOB NO. J7P0601

CONTRACT ID.

PROJECT NO.

BRIDGE NO.

DESCRIPTION

DATE

MISSOURI HIGHWAYS AND TRANSPORTATION COMMISSION

105 WEST CAPITOL JEFFERSON CITY, MO 65102

1-888-ASK-MODOT (1-888-275-6636)

ROUTE 49 RAMP 2

CROSS SECTIONS

SHEET 12 OF 29

IF A SEAL IS PRESENT ON THIS SHEET IT HAS BEEN ELECTRONICALLY SEALED AND DATED.

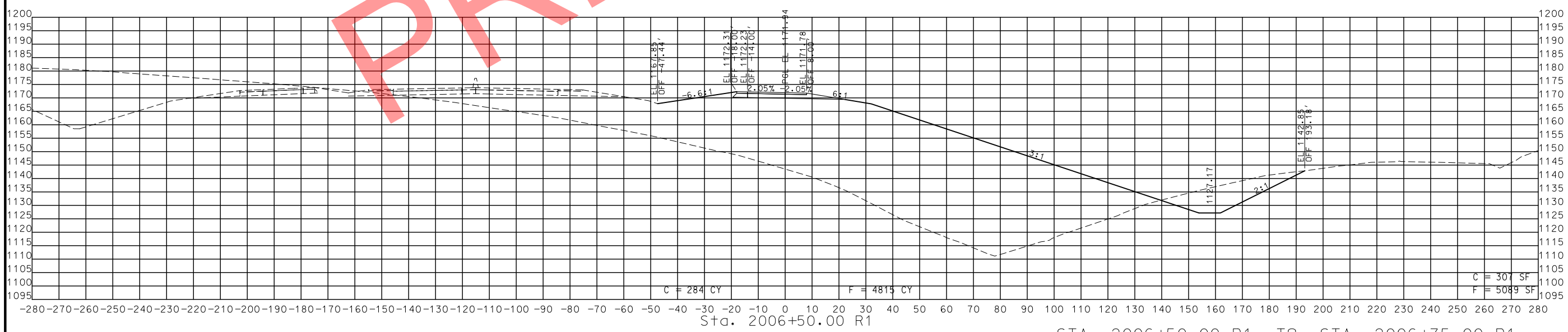
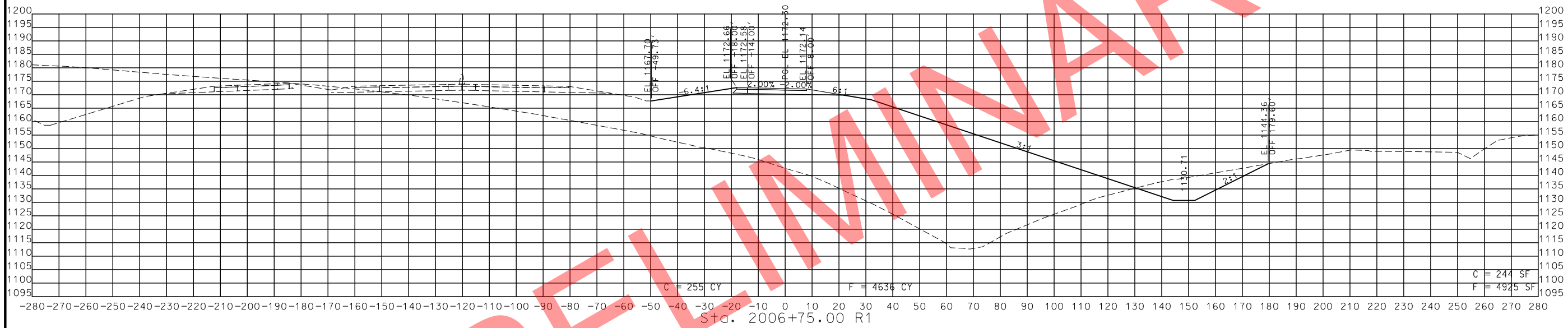

STA. 2006+50.00 R1 TO STA. 2006+75.00 R1



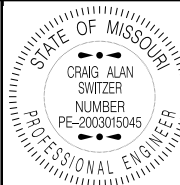

THIS SHEET HAS BEEN SIGNED, SEALED AND DATED ELECTRONICALLY.

DATE PREPARED 11/12/2019

ROUTE 49 STATE MO

DISTRICT SW SHEET NO. 305

COUNTY MCDONALD

JOB NO. J7P0601

CONTRACT ID.

PROJECT NO.

BRIDGE NO.

DESCRIPTION

DATE

MISSOURI HIGHWAYS AND TRANSPORTATION COMMISSION

105 WEST CAPITOL JEFFERSON CITY, MO 65102

1-888-ASK-MODOT (1-888-275-6636)

ROUTE 49 RAMP 2

CROSS SECTIONS

SHEET 13 OF 29

IF A SEAL IS PRESENT ON THIS SHEET IT HAS BEEN ELECTRONICALLY SEALED AND DATED.

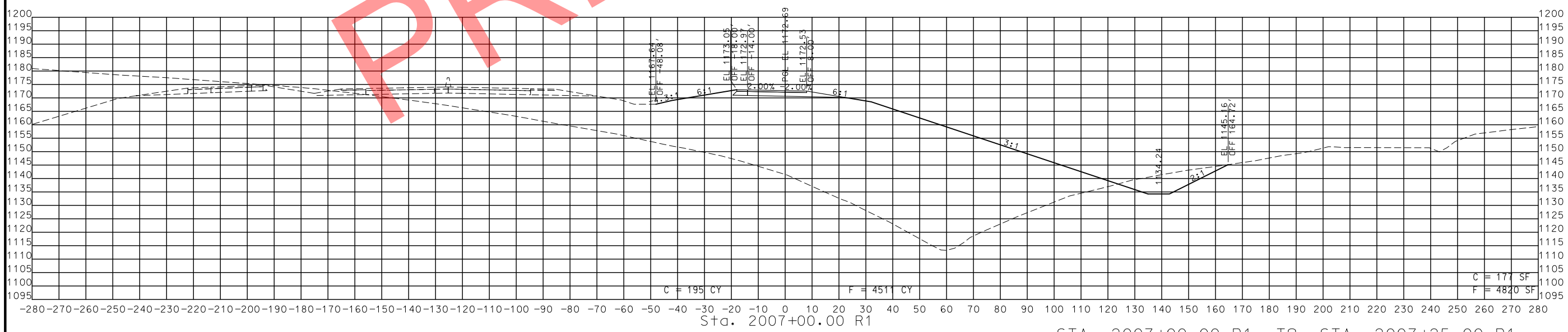
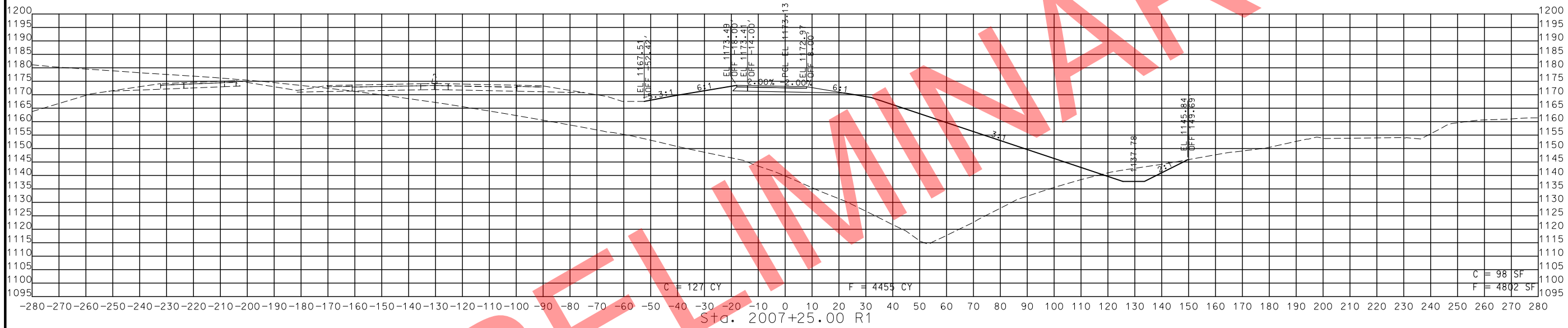

STA. 2007+00.00 R1 TO STA. 2007+25.00 R1

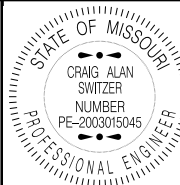

THIS SHEET HAS BEEN SIGNED, SEALED AND DATED ELECTRONICALLY.

DATE PREPARED  
11/12/2019

ROUTE 49 STATE MO

DISTRICT SW SHEET NO. 306

COUNTY MCDONALD

JOB NO. J7P0601

CONTRACT ID.

PROJECT NO.

BRIDGE NO.

DESCRIPTION

DATE

MISSOURI HIGHWAYS AND TRANSPORTATION COMMISSION

105 WEST CAPITOL JEFFERSON CITY, MO 65102

1-888-ASK-MODOT (1-888-275-6636)

ROUTE 49 RAMP 2

CROSS SECTIONS

SHEET 14 OF 29

IF A SEAL IS PRESENT ON THIS SHEET IT HAS BEEN ELECTRONICALLY SEALED AND DATED.

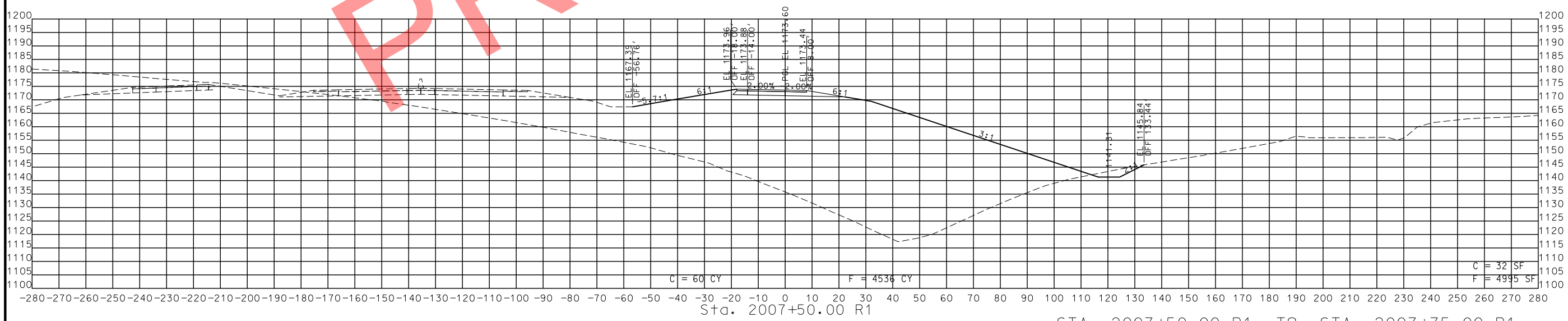
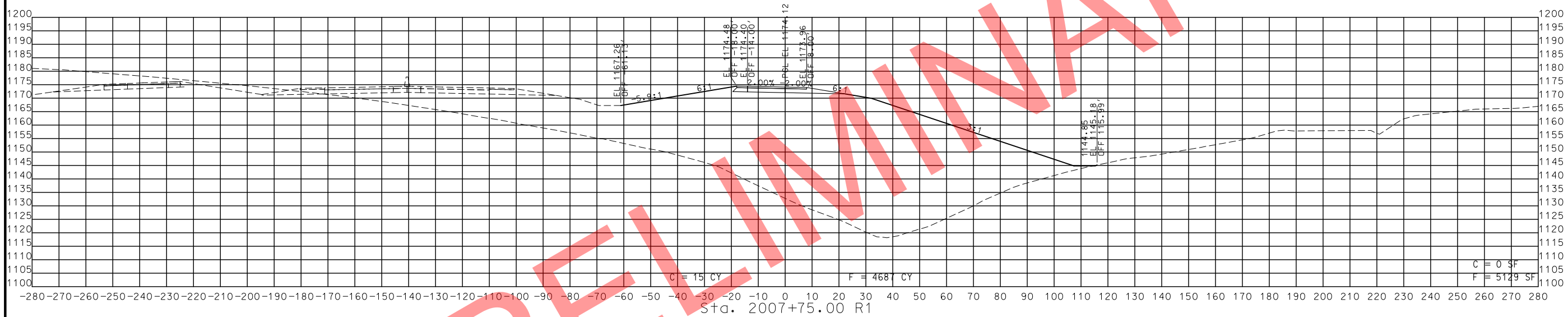

STA. 2007+50.00 R1 TO STA. 2007+75.00 R1

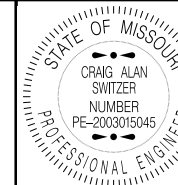

THIS SHEET HAS BEEN SIGNED, SEALED AND DATED ELECTRONICALLY.

DATE PREPARED 11/12/2019

ROUTE 49 STATE MO

DISTRICT SW SHEET NO. 307

COUNTY MCDONALD

JOB NO. J7P0601

CONTRACT ID.

PROJECT NO.

BRIDGE NO.

DESCRIPTION

DATE

MISSOURI HIGHWAYS AND TRANSPORTATION COMMISSION

105 WEST CAPITOL JEFFERSON CITY, MO 65102

1-888-ASK-MODOT (1-888-275-6636)

ROUTE 49 RAMP 2

CROSS SECTIONS

SHEET 15 OF 29

IF A SEAL IS PRESENT ON THIS SHEET IT HAS BEEN ELECTRONICALLY SEALED AND DATED.

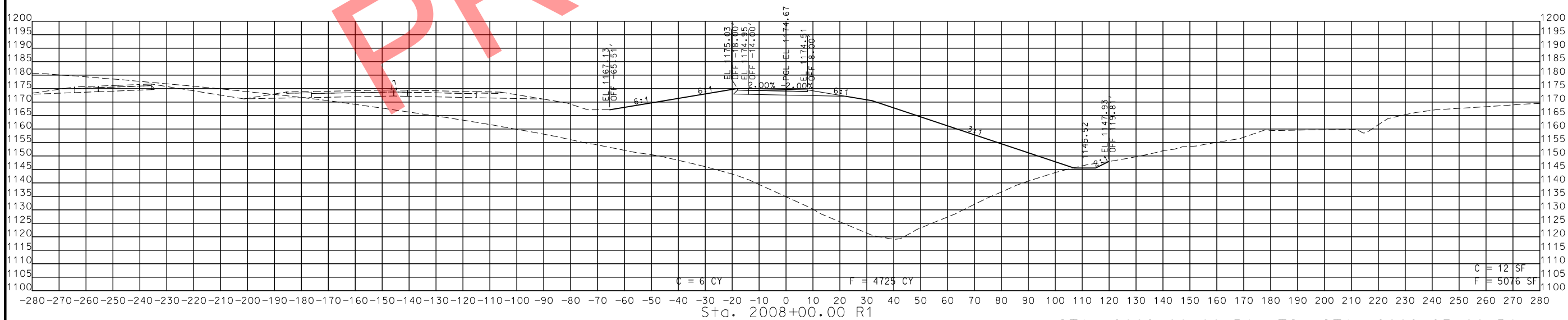
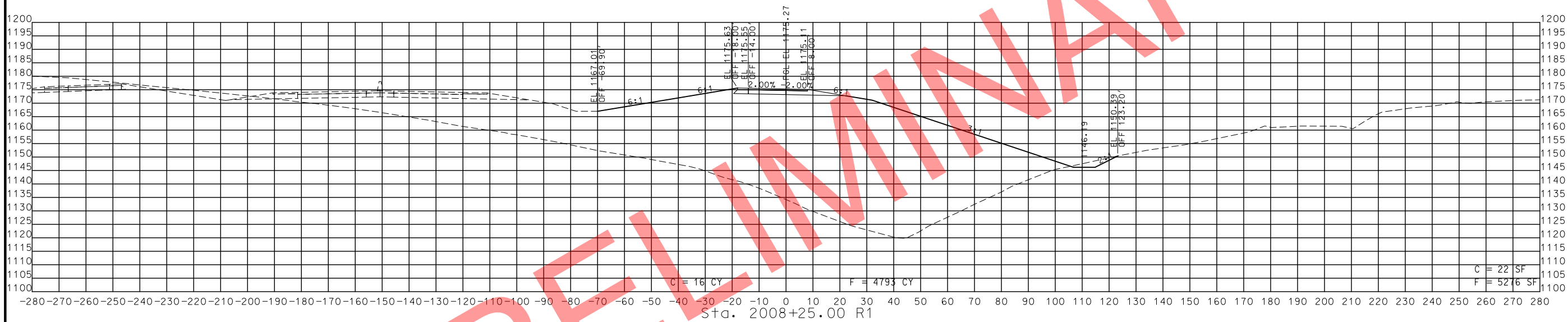

STA. 2008+00.00 R1 TO STA. 2008+25.00 R1

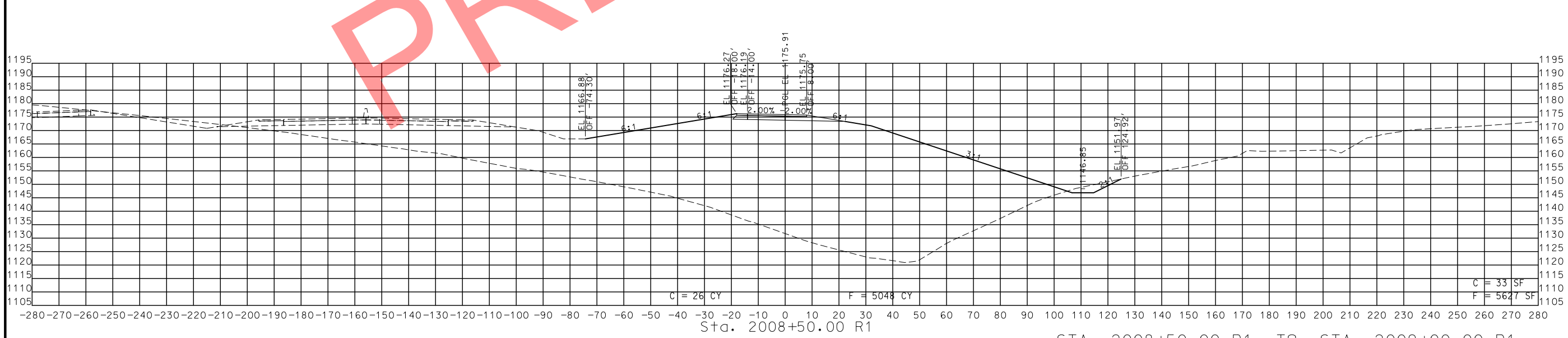
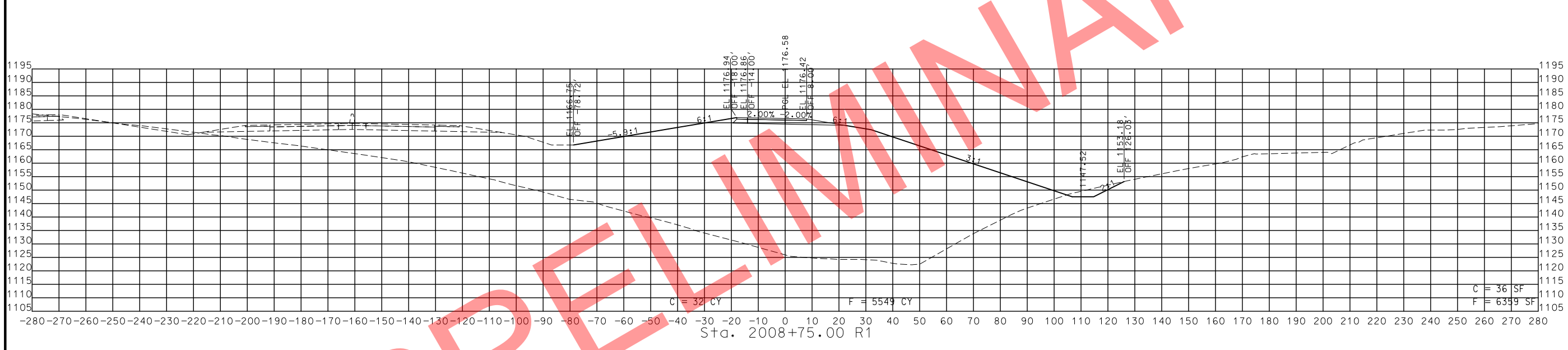
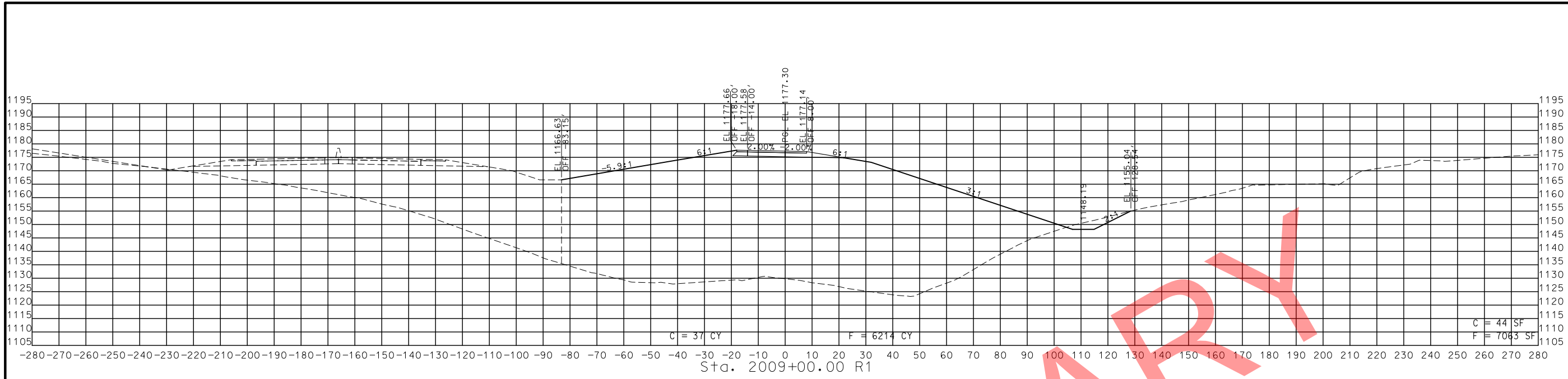

STA. 2008+50.00 R1 TO STA. 2009+00.00 R1

PRELIMINARY

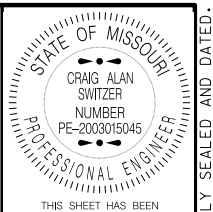

THIS SHEET HAS BEEN SIGNED, SEALED AND DATED ELECTRONICALLY.

DATE PREPARED 11/12/2019	
ROUTE 49	STATE MO
DISTRICT SW	SHEET NO. 308
COUNTY MCDONALD	
JOB NO. J7P0601	
CONTRACT ID.	
PROJECT NO.	
BRIDGE NO.	

DATE	DESCRIPTION

MISSOURI HIGHWAYS AND TRANSPORTATION COMMISSION

105 WEST CAPITOL  
JEFFERSON CITY, MO 65102  
1-888-ASK-MODOT (1-888-275-6636)

ROUTE 49 RAMP 2  
CROSS SECTIONS  
SHEET 16 OF 29

IF A SEAL IS PRESENT ON THIS SHEET IT HAS BEEN ELECTRONICALLY SEALED AND DATED.

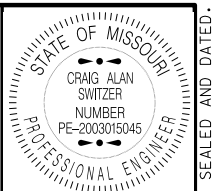

THIS SHEET HAS BEEN SIGNED, SEALED AND DATED ELECTRONICALLY.

DATE PREPARED  
11/12/2019

ROUTE 49 STATE MO

DISTRICT SW SHEET NO. 309

COUNTY MCDONALD

JOB NO. J7P0601

CONTRACT ID.

PROJECT NO.

BRIDGE NO.

DATE	DESCRIPTION

MISSOURI HIGHWAYS AND TRANSPORTATION COMMISSION

MoDOT

105 WEST CAPITOL  
JEFFERSON CITY, MO 65102  
1-888-ASK-MODOT (1-888-275-6636)

ROUTE 49 RAMP 2  
CROSS SECTIONS  
SHEET 17 OF 29

IF A SEAL IS PRESENT ON THIS SHEET IT HAS BEEN ELECTRONICALLY SEALED AND DATED.

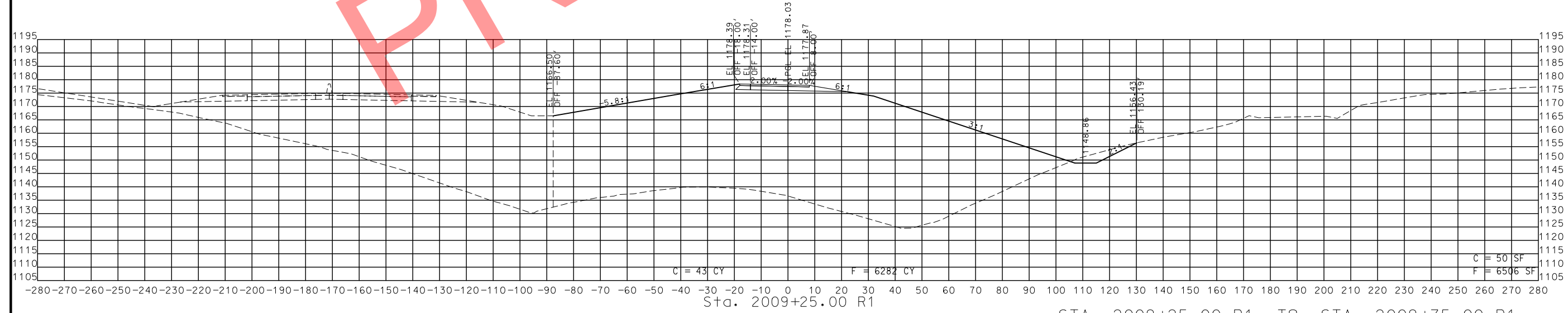
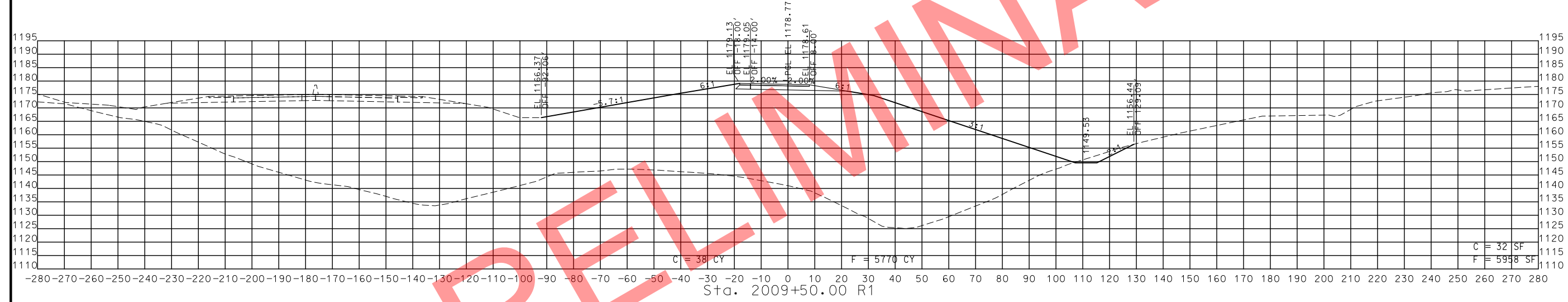
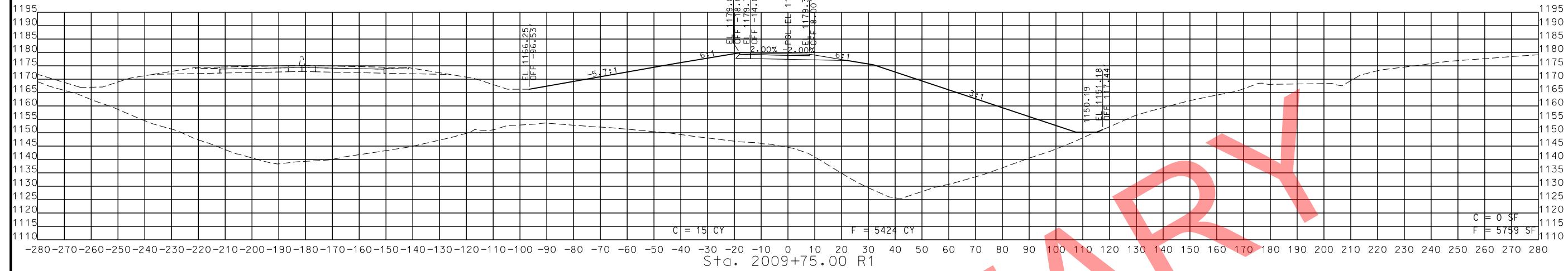

STA. 2009+25.00 R1 TO STA. 2009+75.00 R1

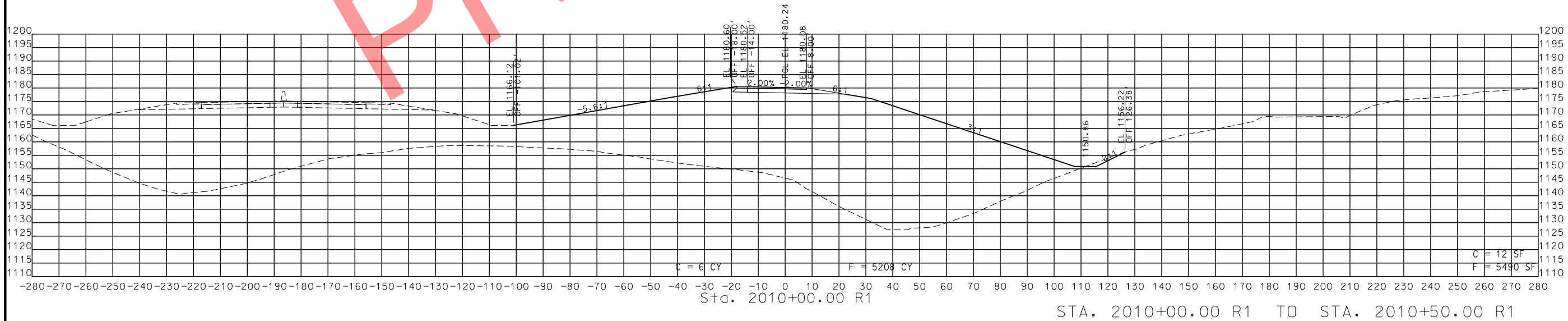
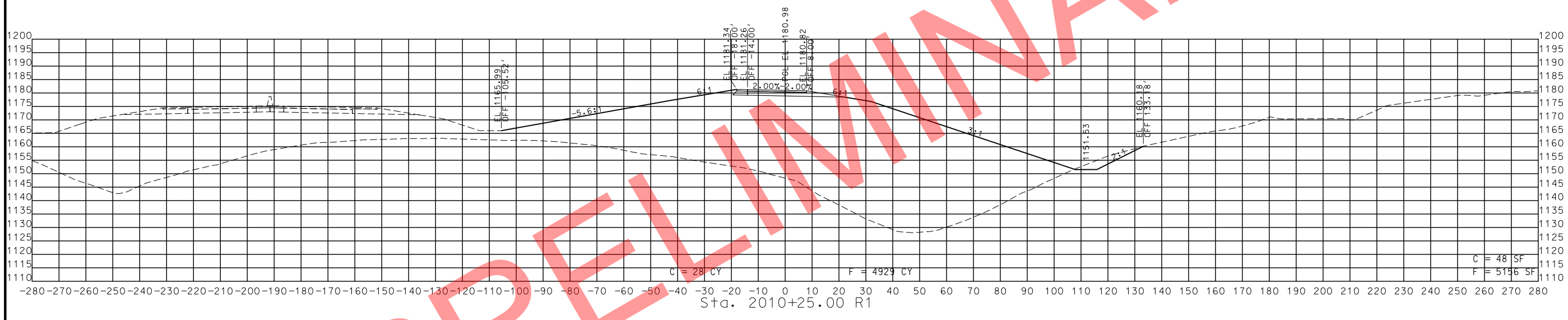
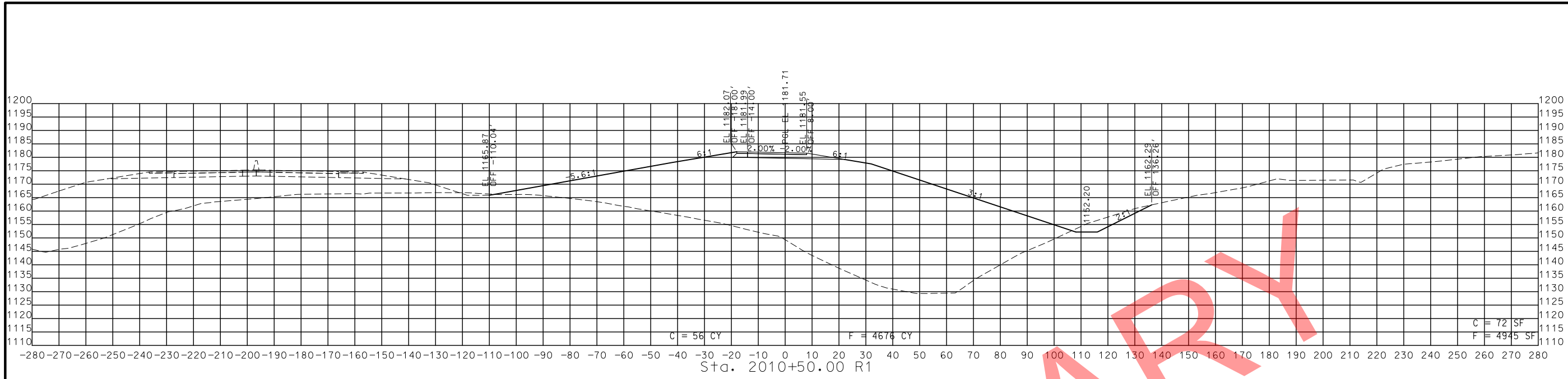

STA. 2010+00.00 R1 TO STA. 2010+50.00 R1

PRELIMINARY

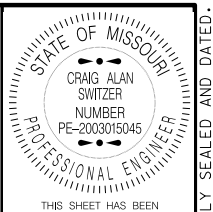

THIS SHEET HAS BEEN SIGNED, SEALED AND DATED ELECTRONICALLY.

DATE PREPARED  
11/12/2019

ROUTE 49 STATE MO

DISTRICT SW SHEET NO. 310

COUNTY MCDONALD

JOB NO. J7P0601

CONTRACT ID.

PROJECT NO.

BRIDGE NO.

DATE	DESCRIPTION

MISSOURI HIGHWAYS AND TRANSPORTATION COMMISSION

MoDOT

105 WEST CAPITOL  
JEFFERSON CITY, MO 65102  
1-888-ASK-MODOT (1-888-275-6636)

ROUTE 49 RAMP 2  
CROSS SECTIONS  
SHEET 18 OF 29

IF A SEAL IS PRESENT ON THIS SHEET IT HAS BEEN ELECTRONICALLY SEALED AND DATED.

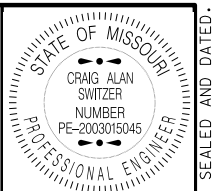

THIS SHEET HAS BEEN SIGNED, SEALED AND DATED ELECTRONICALLY.

DATE PREPARED  
11/12/2019

ROUTE 49 STATE MO

DISTRICT SW SHEET NO. 311

COUNTY MCDONALD

JOB NO. J7P0601

CONTRACT ID.

PROJECT NO.

BRIDGE NO.

DATE	DESCRIPTION

MISSOURI HIGHWAYS AND TRANSPORTATION COMMISSION



105 WEST CAPITOL  
JEFFERSON CITY, MO 65102  
1-888-ASK-MODOT (1-888-275-6636)

ROUTE 49 RAMP 2  
CROSS SECTIONS  
SHEET 19 OF 29

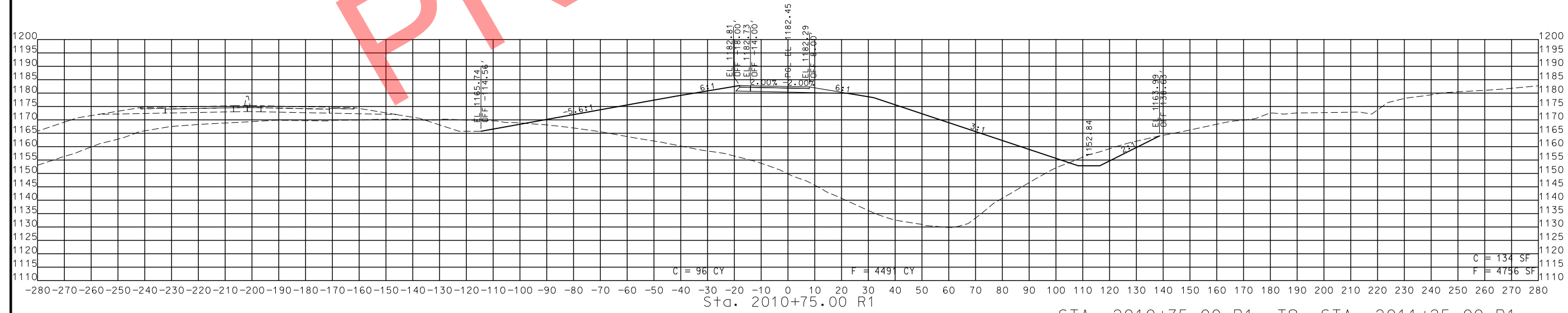
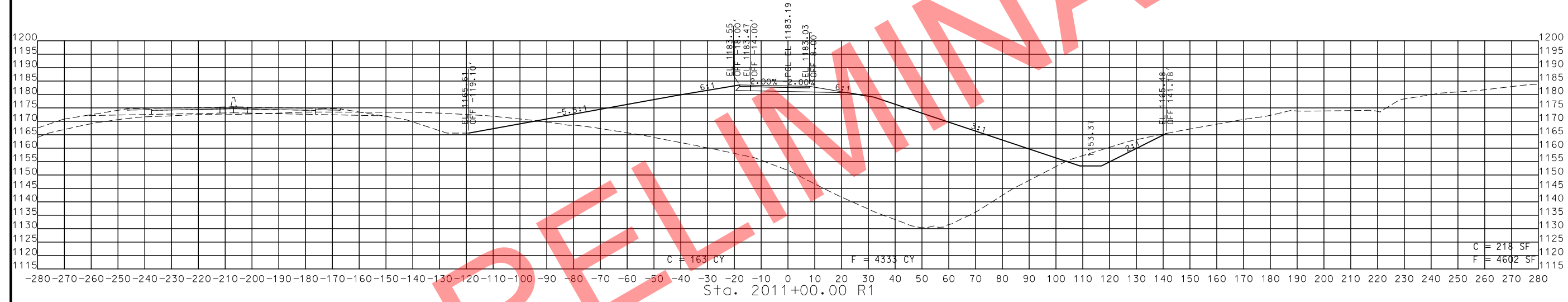
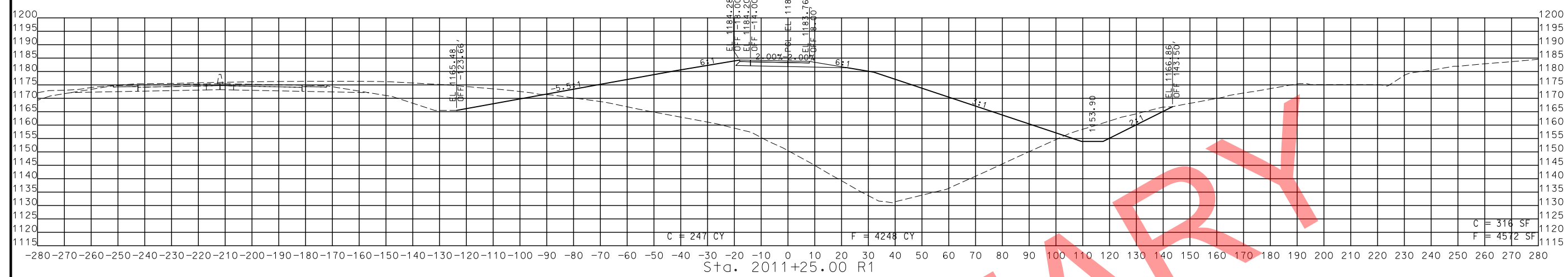

STA. 2010+75.00 R1 TO STA. 2011+25.00 R1

PRELIMINARY

IF A SEAL IS PRESENT ON THIS SHEET IT HAS BEEN ELECTRONICALLY SEALED AND DATED.

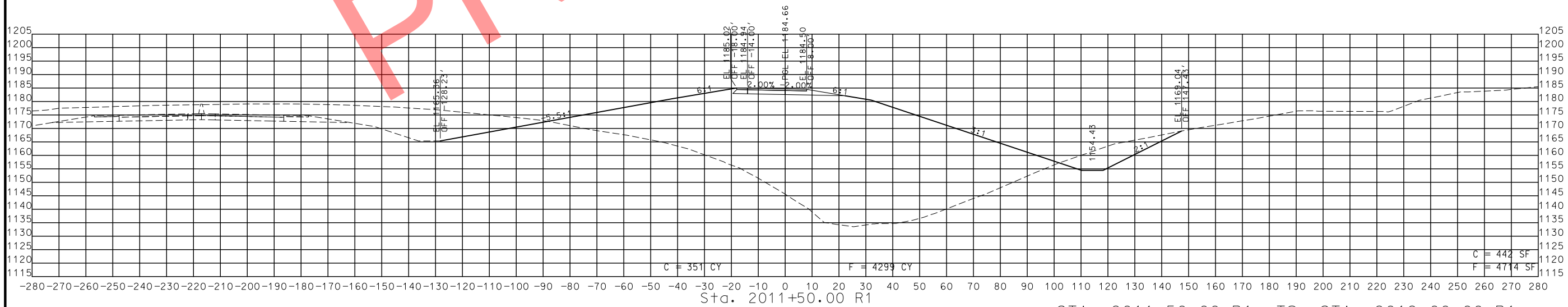
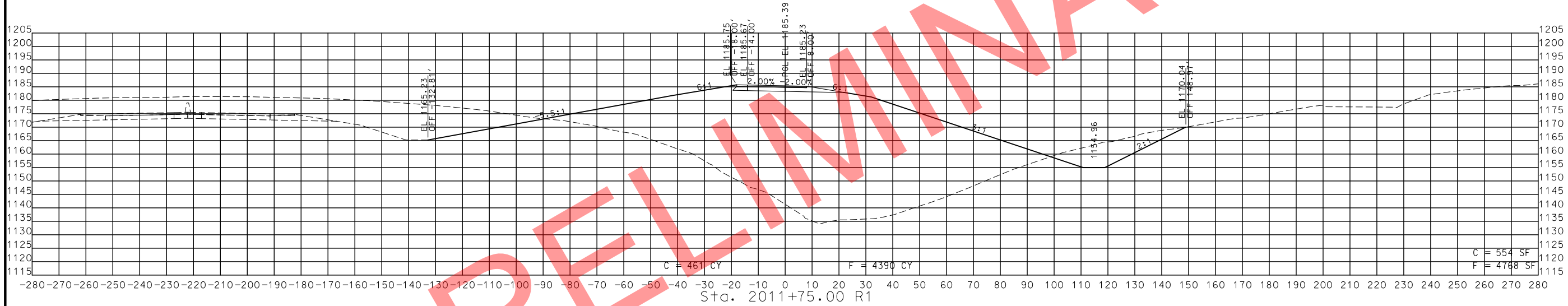
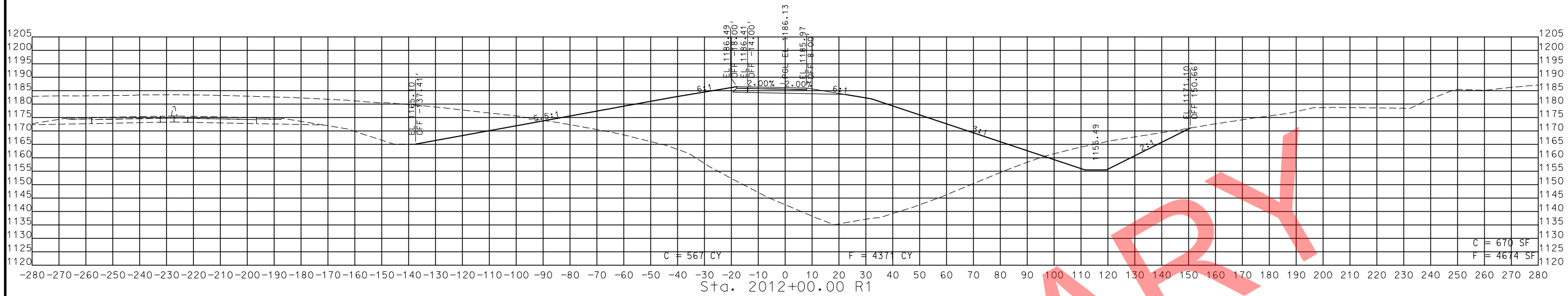

STA. 2011+50.00 R1 TO STA. 2012+00.00 R1

PRELIMINARY



THIS SHEET HAS BEEN SIGNED, SEALED AND DATED ELECTRONICALLY.

DATE PREPARED: 11/12/2019  
 ROUTE: 49      STATE: MO  
 DISTRICT: SW      SHEET NO.: 312  
 COUNTY: MCDONALD  
 JOB NO.: J7P0601  
 CONTRACT ID.:  
 PROJECT NO.:  
 BRIDGE NO.:

DATE	DESCRIPTION

MISSOURI HIGHWAYS AND TRANSPORTATION COMMISSION  
  
 105 WEST CAPITOL  
 JEFFERSON CITY, MO 65102  
 1-888-ASK-MODOT (1-888-275-6636)

ROUTE 49 RAMP 2  
 CROSS SECTIONS  
 SHEET 20 OF 29

IF A SEAL IS PRESENT ON THIS SHEET IT HAS BEEN ELECTRONICALLY SEALED AND DATED.



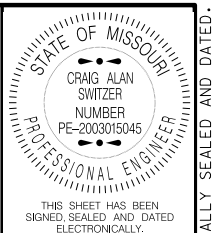

THIS SHEET HAS BEEN SIGNED, SEALED AND DATED ELECTRONICALLY.

DATE PREPARED 11/12/2019

ROUTE 49 STATE MO

DISTRICT SW SHEET NO. 313

COUNTY MCDONALD

JOB NO. J7P0601

CONTRACT ID.

PROJECT NO.

BRIDGE NO.

DESCRIPTION

DATE

MISSOURI HIGHWAYS AND TRANSPORTATION COMMISSION

105 WEST CAPITOL JEFFERSON CITY, MO 65102 1-888-ASK-MODOT (1-888-275-6636)

IF A SEAL IS PRESENT ON THIS SHEET IT HAS BEEN ELECTRONICALLY SEALED AND DATED.

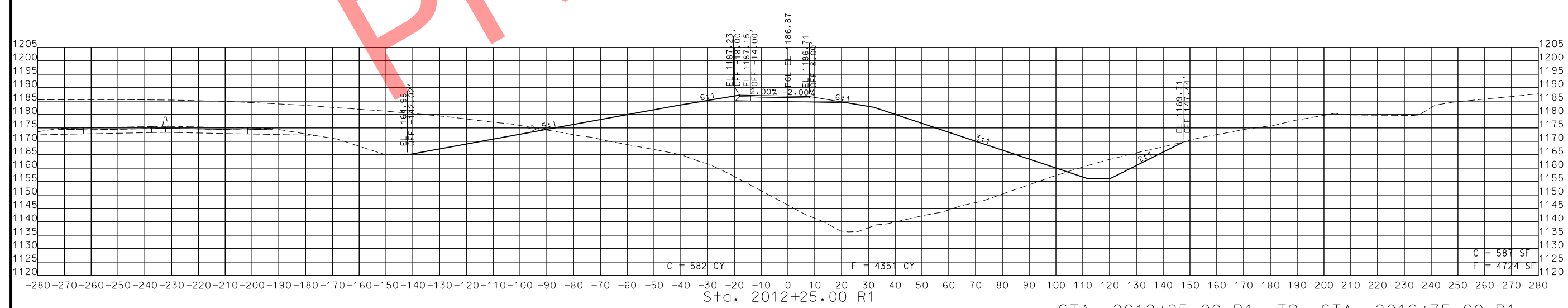
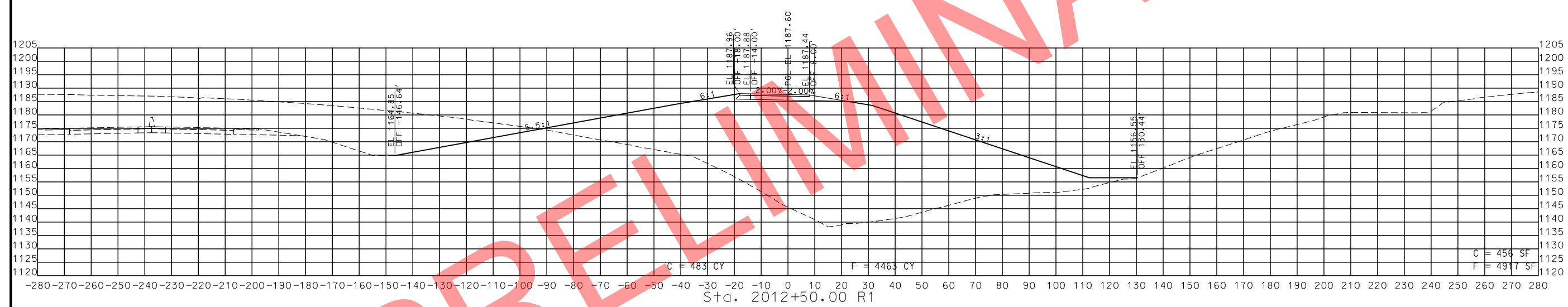
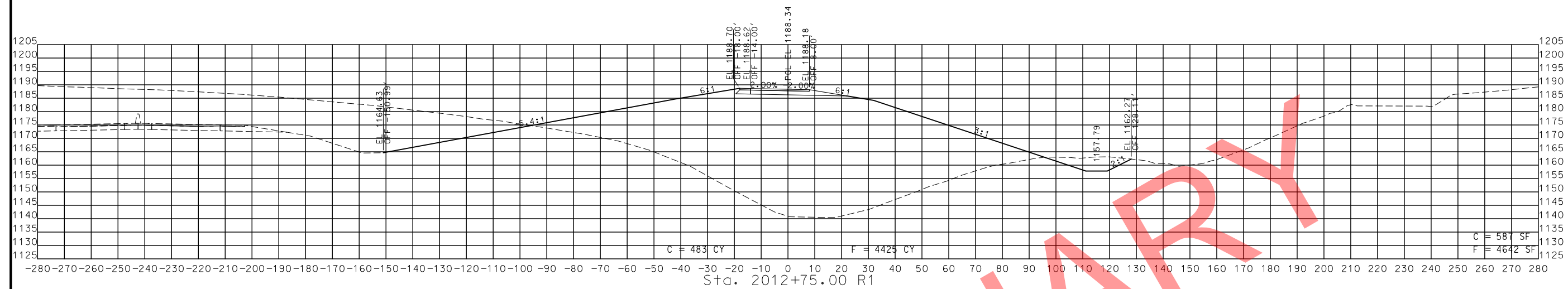

STA. 2012+25.00 R1 TO STA. 2012+75.00 R1

PRELIMINARY

ROUTE 49 RAMP 2  
CROSS SECTIONS  
SHEET 21 OF 29

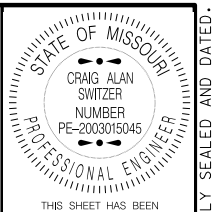

THIS SHEET HAS BEEN SIGNED, SEALED AND DATED ELECTRONICALLY.

DATE PREPARED  
11/12/2019

ROUTE 49 STATE MO

DISTRICT SW SHEET NO. 314

COUNTY MCDONALD

JOB NO. J7P0601

CONTRACT ID.

PROJECT NO.

BRIDGE NO.

DATE	DESCRIPTION

MISSOURI HIGHWAYS AND TRANSPORTATION COMMISSION

**MoDOT**

105 WEST CAPITOL  
JEFFERSON CITY, MO 65102  
1-888-ASK-MODOT (1-888-275-6636)

ROUTE 49 RAMP 2  
CROSS SECTIONS  
SHEET 22 OF 29

IF A SEAL IS PRESENT ON THIS SHEET IT HAS BEEN ELECTRONICALLY SEALED AND DATED.

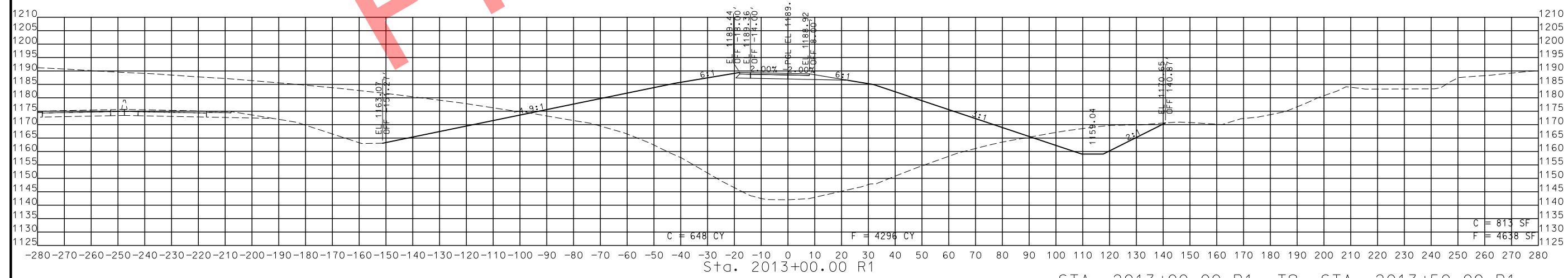
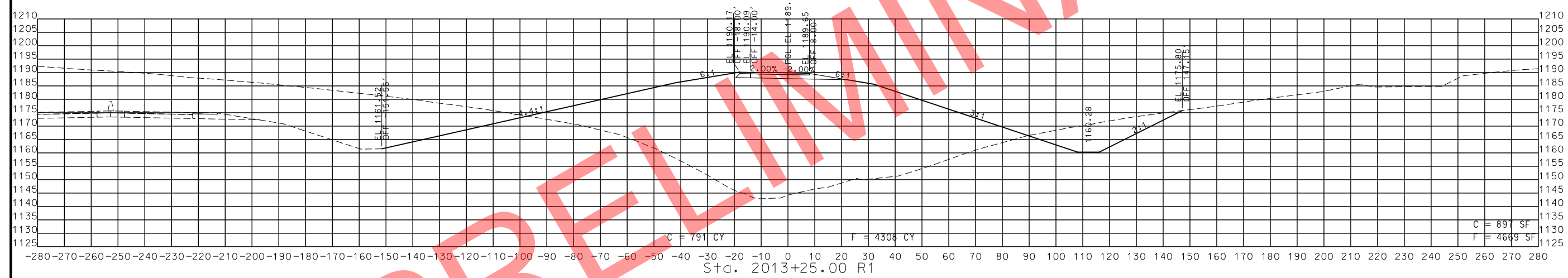
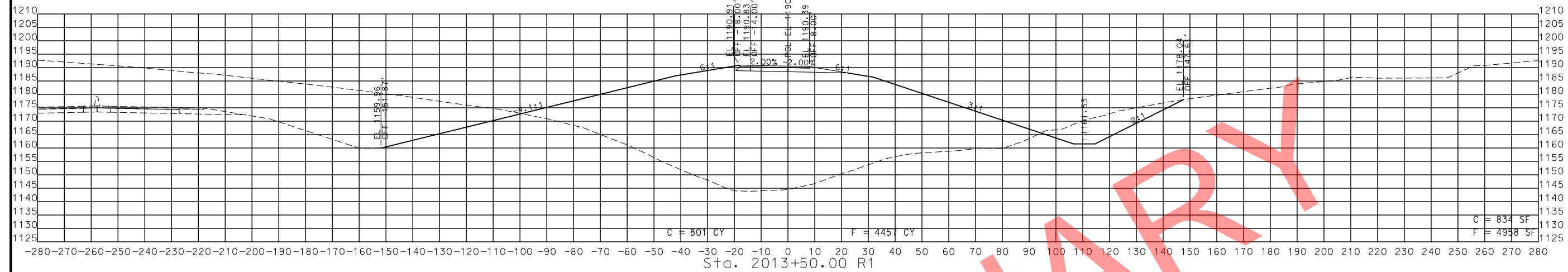

STA. 2013+00.00 R1 TO STA. 2013+50.00 R1

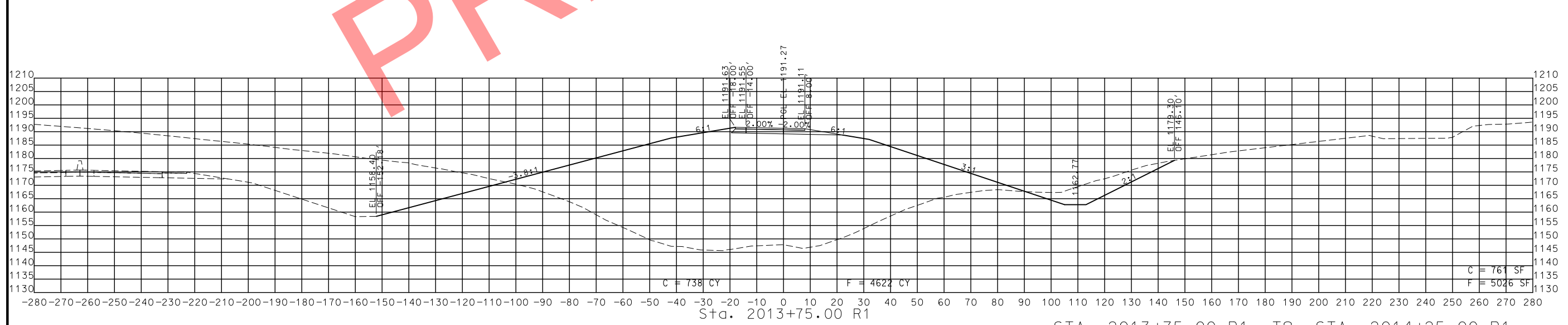
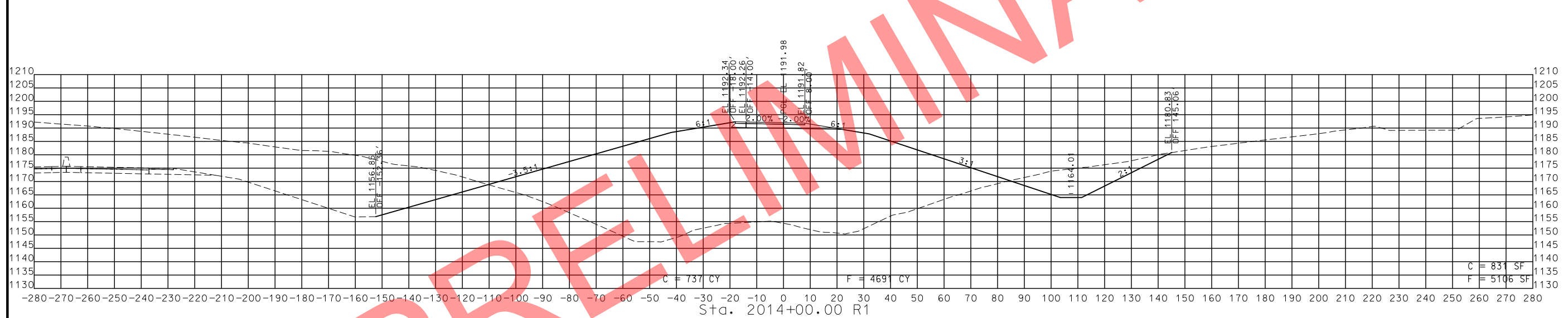
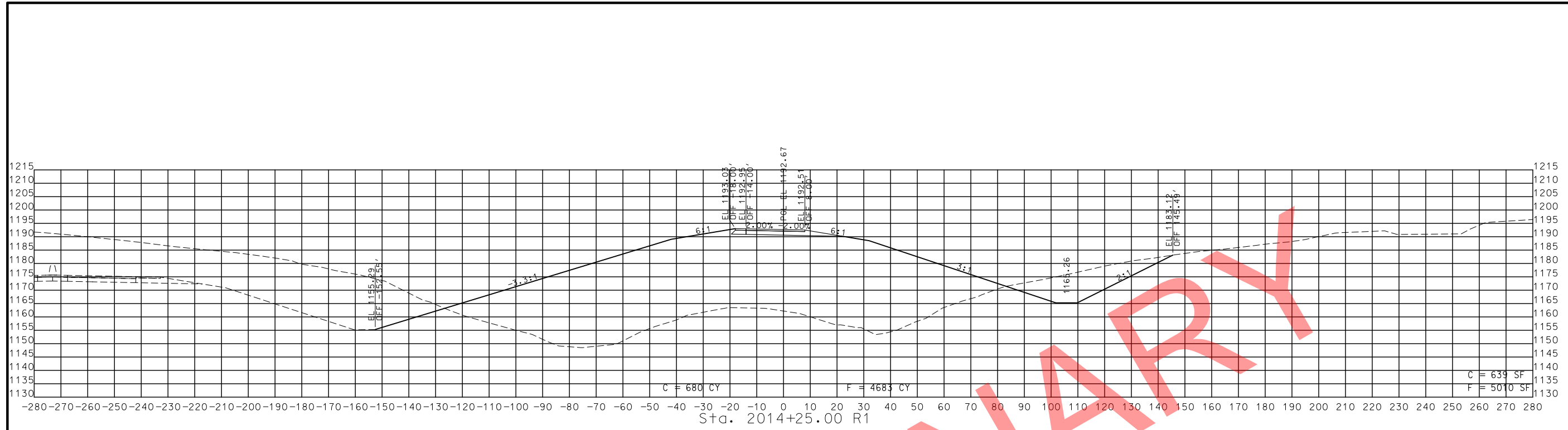

STA. 2013+75.00 R1 TO STA. 2014+25.00 R1

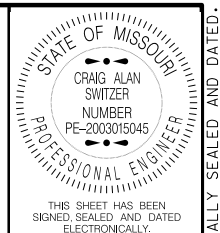

THIS SHEET HAS BEEN SIGNED, SEALED AND DATED ELECTRONICALLY.

DATE PREPARED: 11/12/2019

ROUTE	STATE
49	MO
DISTRICT	SHEET NO.
SW	315
COUNTY	
MCDONALD	
JOB NO.	
J7P0601	
CONTRACT ID.	
PROJECT NO.	
BRIDGE NO.	

DESCRIPTION	DATE

MISSOURI HIGHWAYS AND TRANSPORTATION COMMISSION

105 WEST CAPITOL  
 JEFFERSON CITY, MO 65102  
 1-888-ASK-MODOT (1-888-275-6636)

ROUTE 49 RAMP 2  
 CROSS SECTIONS  
 SHEET 23 OF 29

IF A SEAL IS PRESENT ON THIS SHEET IT HAS BEEN ELECTRONICALLY SEALED AND DATED.

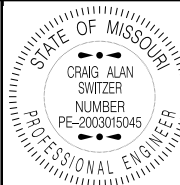

THIS SHEET HAS BEEN SIGNED, SEALED AND DATED ELECTRONICALLY.

DATE PREPARED 11/12/2019

ROUTE 49 STATE MO

DISTRICT SW SHEET NO. 316

COUNTY MCDONALD

JOB NO. J7P0601

CONTRACT ID.

PROJECT NO.

BRIDGE NO.

DESCRIPTION

DATE

MISSOURI HIGHWAYS AND TRANSPORTATION COMMISSION

105 WEST CAPITOL JEFFERSON CITY, MO 65102

1-888-ASK-MODOT (1-888-278-6636)

ROUTE 49 RAMP 2 CROSS SECTIONS SHEET 24 OF 29

IF A SEAL IS PRESENT ON THIS SHEET IT HAS BEEN ELECTRONICALLY SEALED AND DATED.

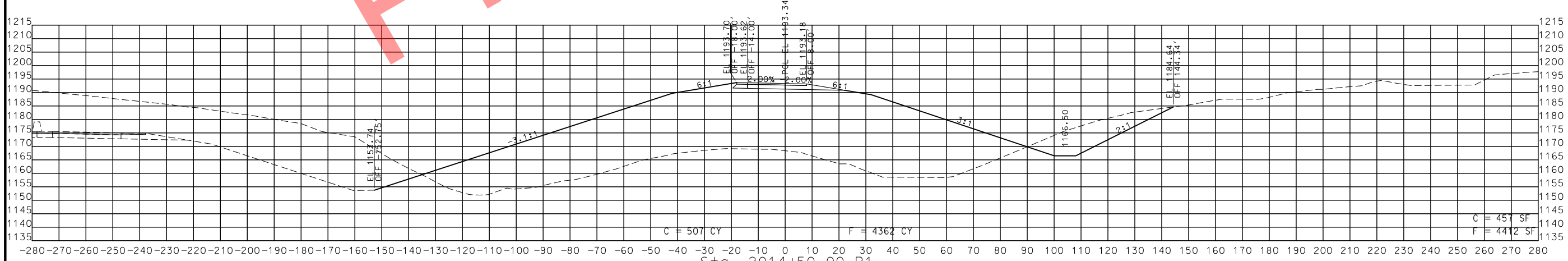
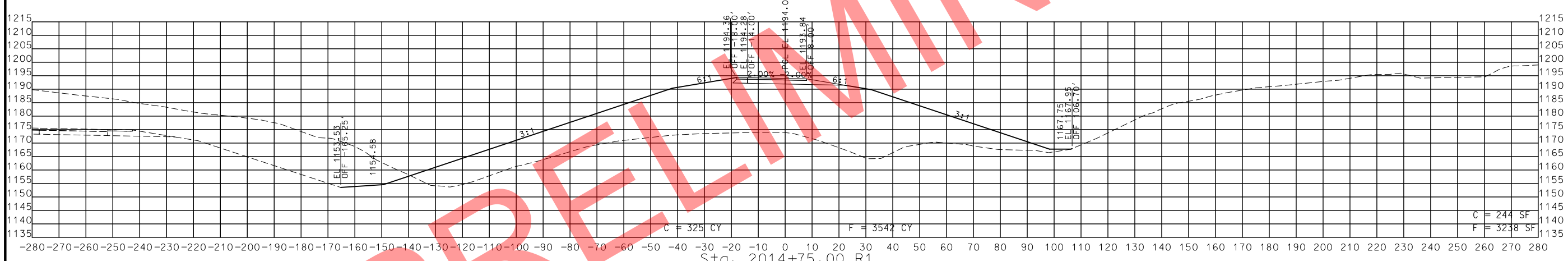
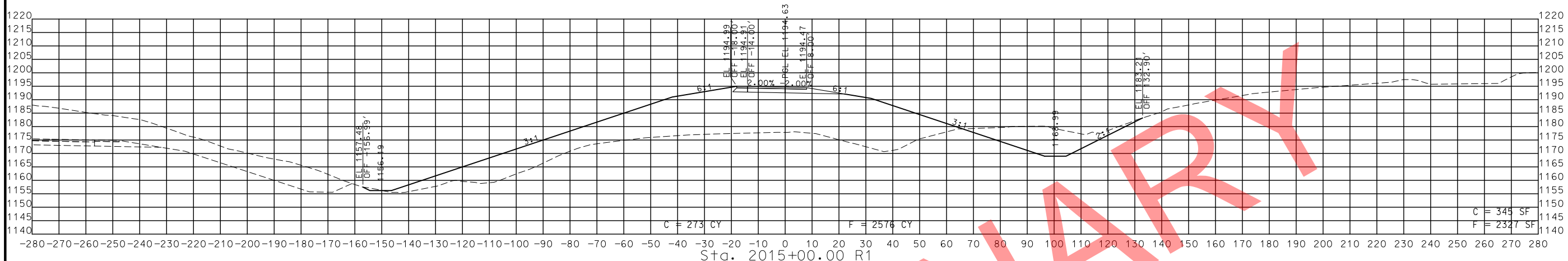

STA. 2014+50.00 R1 TO STA. 2015+00.00 R1

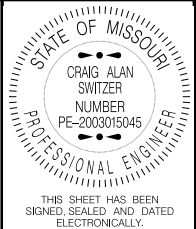

THIS SHEET HAS BEEN SIGNED, SEALED AND DATED ELECTRONICALLY.

DATE PREPARED 11/12/2019

ROUTE 49 STATE MO

DISTRICT SW SHEET NO. 317

COUNTY MCDONALD

JOB NO. J7P0601

CONTRACT ID.

PROJECT NO.

BRIDGE NO.

DESCRIPTION

DATE

MISSOURI HIGHWAYS AND TRANSPORTATION COMMISSION

105 WEST CAPITOL JEFFERSON CITY, MO 65102

1-888-ASK-MODOT (1-888-275-6636)

ROUTE 49 RAMP 2

CROSS SECTIONS

SHEET 25 OF 29

IF A SEAL IS PRESENT ON THIS SHEET IT HAS BEEN ELECTRONICALLY SEALED AND DATED.

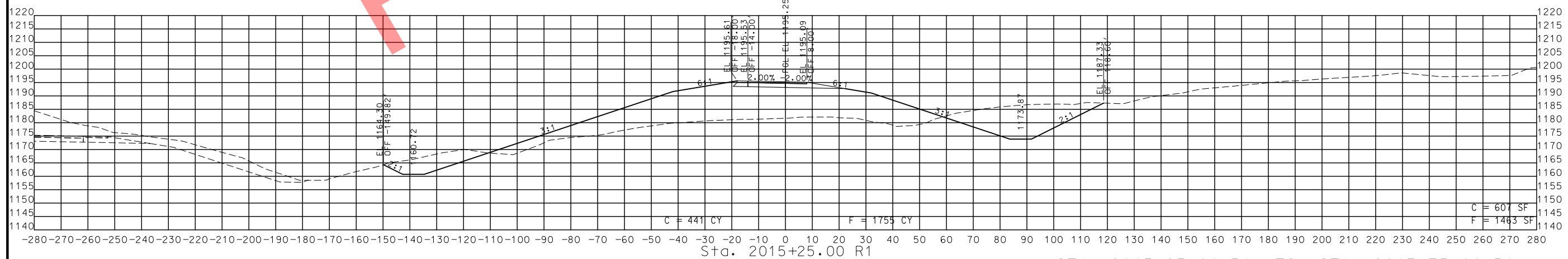
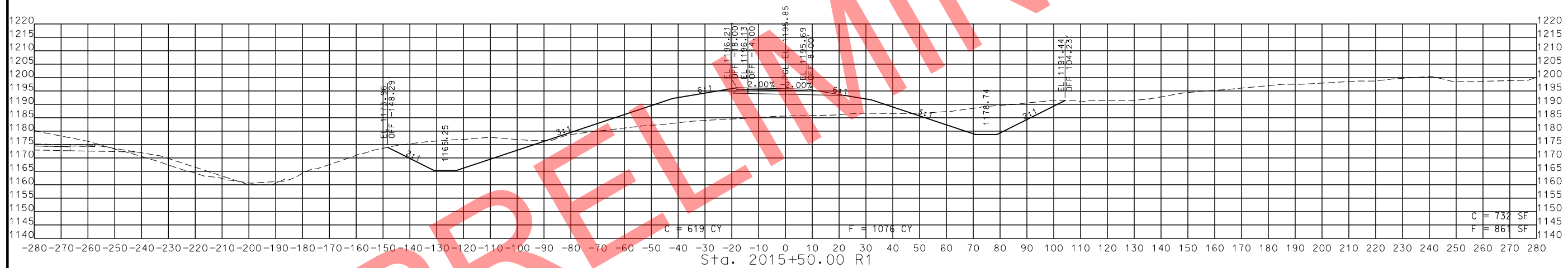
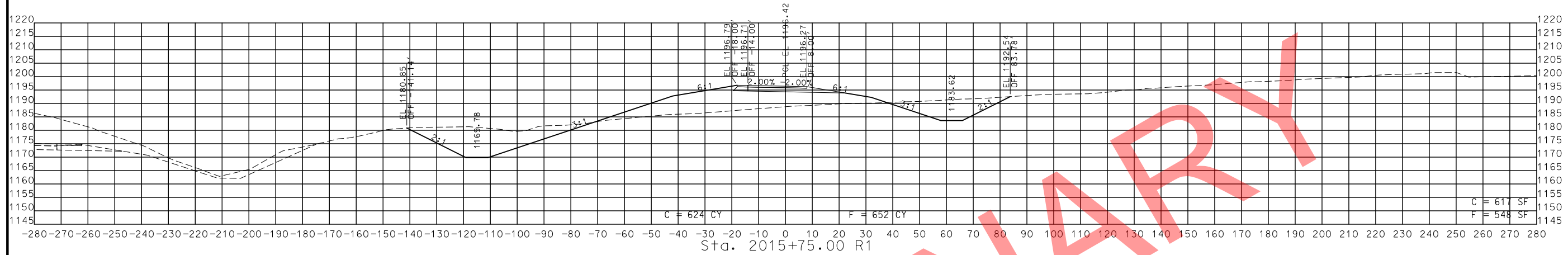

STA. 2015+25.00 R1 TO STA. 2015+75.00 R1

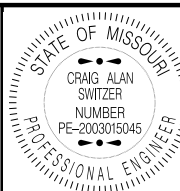

THIS SHEET HAS BEEN SIGNED, SEALED AND DATED ELECTRONICALLY.

DATE PREPARED  
11/12/2019

ROUTE 49 STATE MO

DISTRICT SW SHEET NO. 318

COUNTY  
MCDONALD

JOB NO.  
J7P0601

CONTRACT ID.

PROJECT NO.

BRIDGE NO.

DESCRIPTION	DATE

MISSOURI HIGHWAYS AND TRANSPORTATION COMMISSION  

 105 WEST CAPITOL  
 JEFFERSON CITY, MO 65102  
 1-888-ASK-MODOT (1-888-275-6636)

ROUTE 49 RAMP 2  
 CROSS SECTIONS  
 SHEET 26 OF 29

IF A SEAL IS PRESENT ON THIS SHEET IT HAS BEEN ELECTRONICALLY SEALED AND DATED.

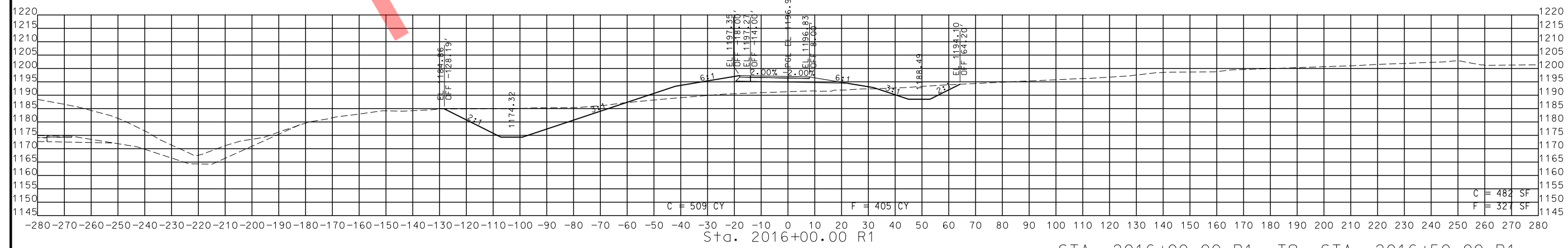
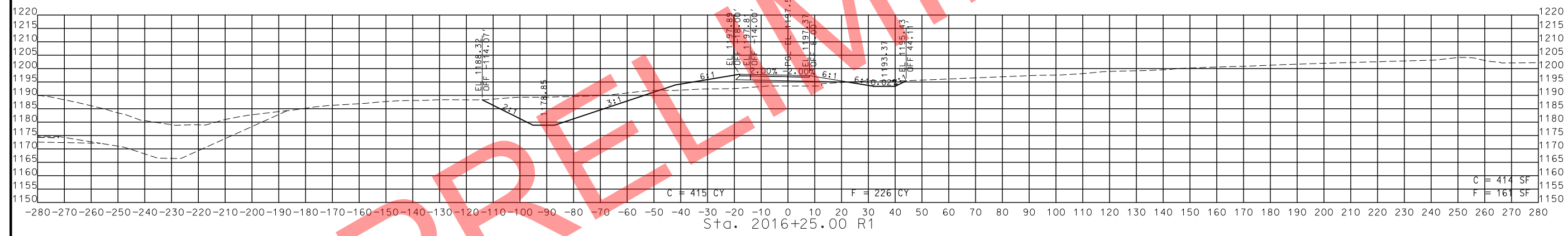
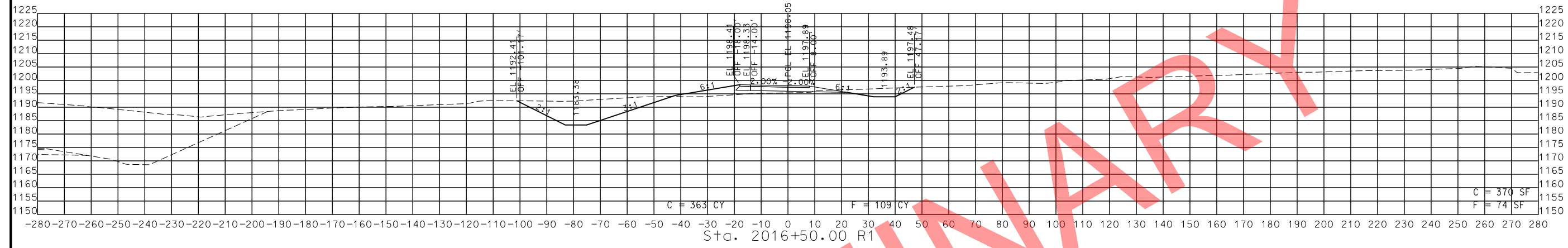

STA. 2016+00.00 R1 TO STA. 2016+50.00 R1

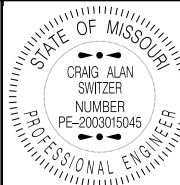

THIS SHEET HAS BEEN SIGNED, SEALED AND DATED ELECTRONICALLY.

DATE PREPARED 11/12/2019

ROUTE 49 STATE MO

DISTRICT SW SHEET NO. 319

COUNTY MCDONALD

JOB NO. J7P0601

CONTRACT ID.

PROJECT NO.

BRIDGE NO.

DESCRIPTION

DATE

MISSOURI HIGHWAYS AND TRANSPORTATION COMMISSION

105 WEST CAPITOL JEFFERSON CITY, MO 65102

1-888-ASK-MODOT (1-888-275-6636)

ROUTE 49 RAMP 2 CROSS SECTIONS SHEET 27 OF 29

IF A SEAL IS PRESENT ON THIS SHEET IT HAS BEEN ELECTRONICALLY SEALED AND DATED.

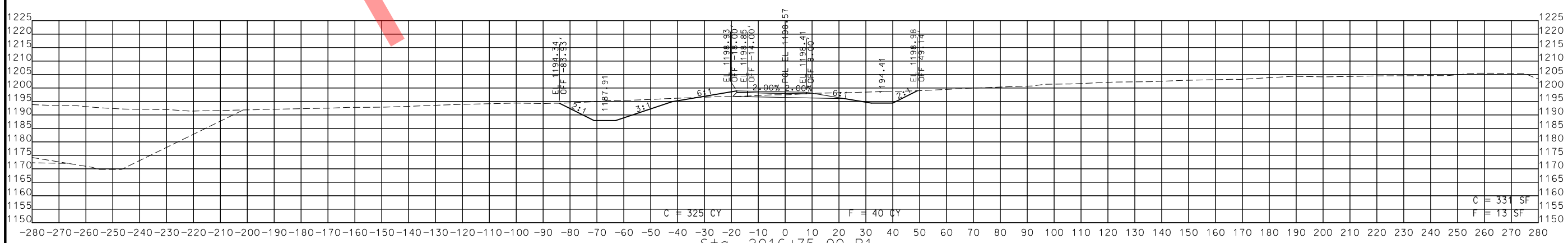
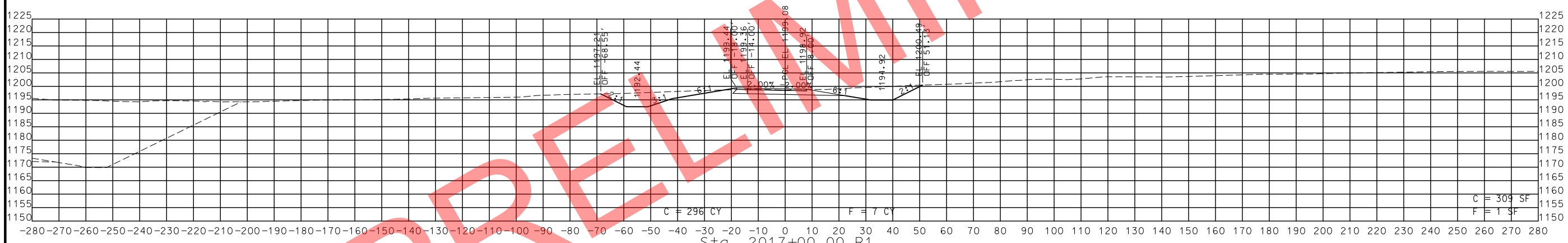
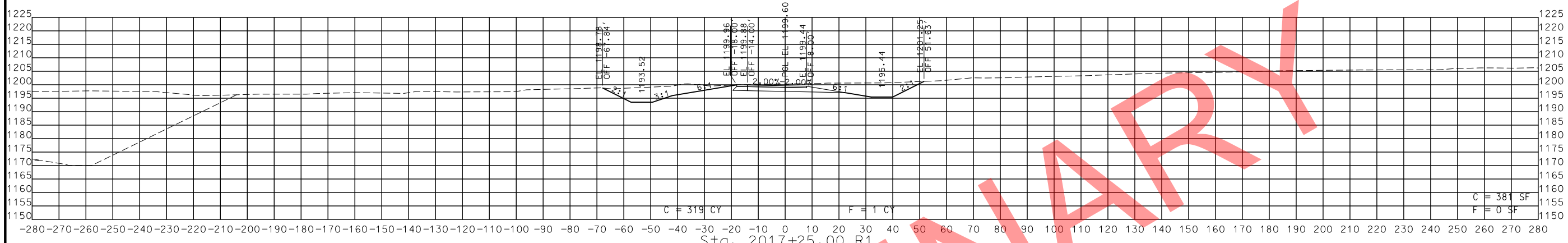

STA. 2016+75.00 R1 TO STA. 2017+25.00 R1

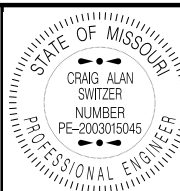

THIS SHEET HAS BEEN SIGNED, SEALED AND DATED ELECTRONICALLY.

DATE PREPARED 11/12/2019

ROUTE 49 STATE MO

DISTRICT SW SHEET NO. 320

COUNTY MCDONALD

JOB NO. J7P0601

CONTRACT ID.

PROJECT NO.

BRIDGE NO.

DESCRIPTION	DATE

MISSOURI HIGHWAYS AND TRANSPORTATION COMMISSION

105 WEST CAPITOL JEFFERSON CITY, MO 65102

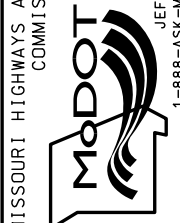

ROUTE 49 RAMP 2 CROSS SECTIONS SHEET 28 OF 29

IF A SEAL IS PRESENT ON THIS SHEET IT HAS BEEN ELECTRONICALLY SEALED AND DATED.

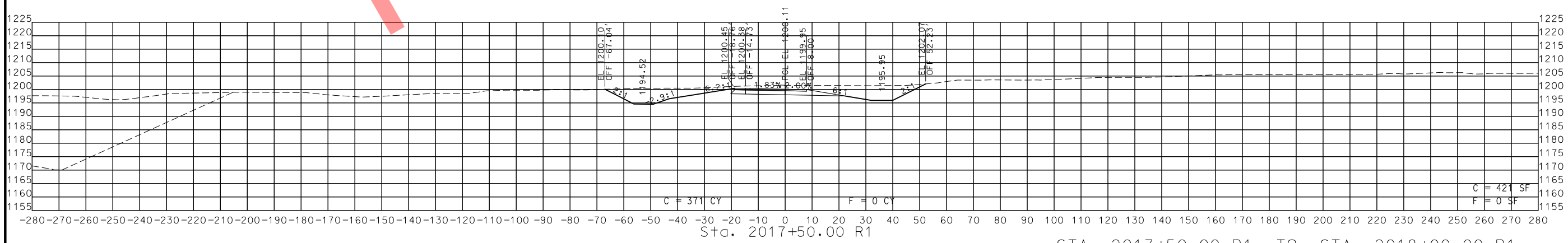
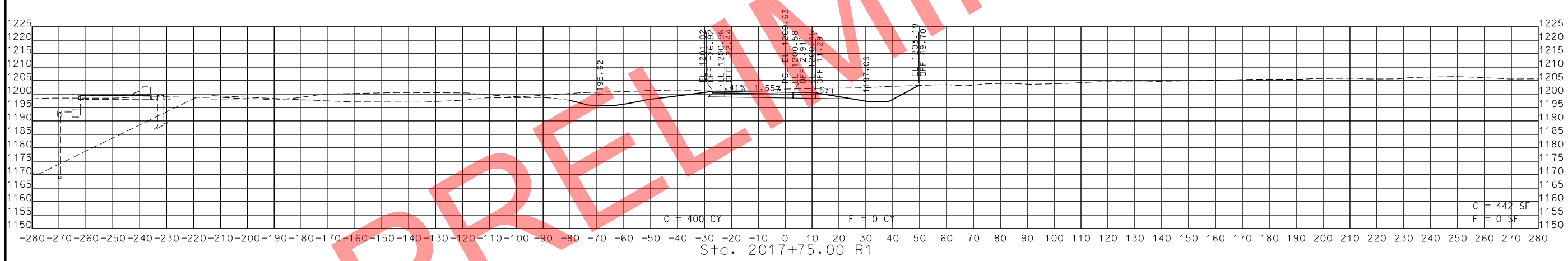
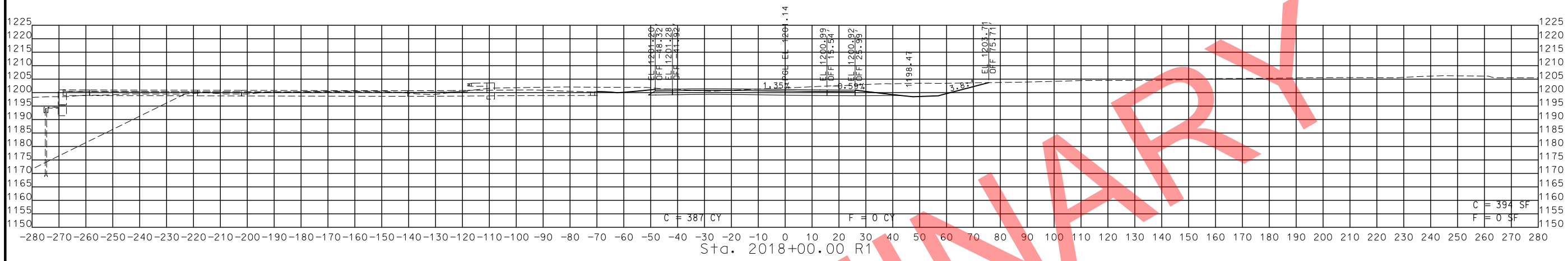

STA. 2017+50.00 R1 TO STA. 2018+00.00 R1



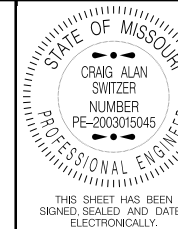

THIS SHEET HAS BEEN SIGNED, SEALED AND DATED ELECTRONICALLY.

DATE PREPARED  
11/12/2019

ROUTE 49 STATE MO

DISTRICT SW SHEET NO. 321

COUNTY MCDONALD

JOB NO. J7P0601

CONTRACT ID.

PROJECT NO.

BRIDGE NO.

DESCRIPTION

DATE

MISSOURI HIGHWAYS AND TRANSPORTATION COMMISSION



ROUTE 49 RAMP 2  
CROSS SECTIONS  
SHEET 29 OF 29

IF A SEAL IS PRESENT ON THIS SHEET IT HAS BEEN ELECTRONICALLY SEALED AND DATED.

**PRELIMINARY**

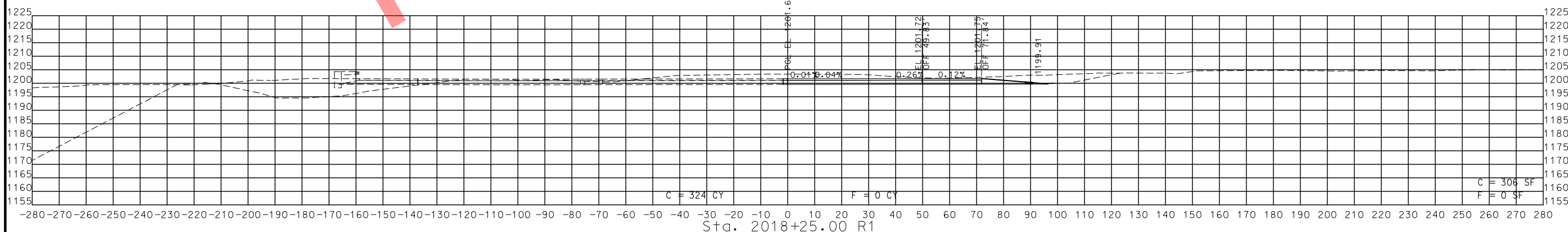
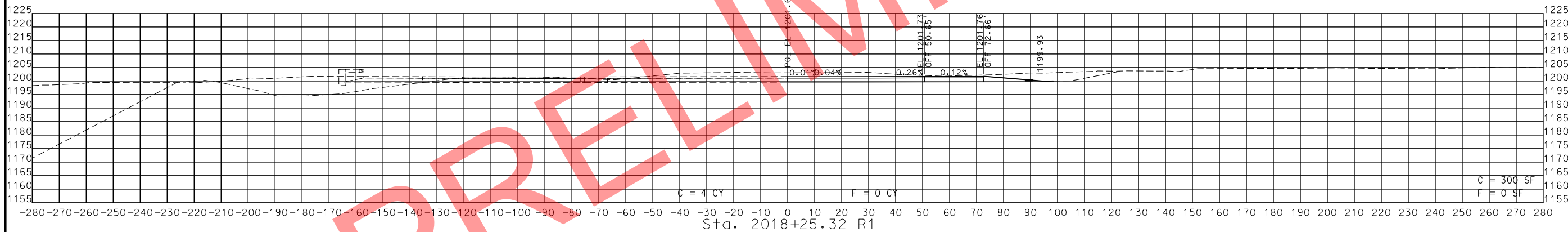

STA. 2018+25.00 R1 TO STA. 2018+25.32 R1

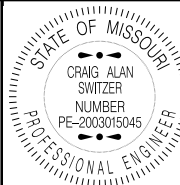

THIS SHEET HAS BEEN SIGNED, SEALED AND DATED ELECTRONICALLY.

DATE PREPARED  
11/12/2019

ROUTE 49 STATE MO

DISTRICT SW SHEET NO. 322

COUNTY MCDONALD

JOB NO. J7P0601

CONTRACT ID.

PROJECT NO.

BRIDGE NO.

DESCRIPTION

DATE

MISSOURI HIGHWAYS AND TRANSPORTATION COMMISSION

105 WEST CAPITOL JEFFERSON CITY, MO 65102

1-888-ASK-MODOT (1-888-275-6636)

ROUTE 49 RAMP 3 CROSS SECTIONS SHEET 1 OF 24

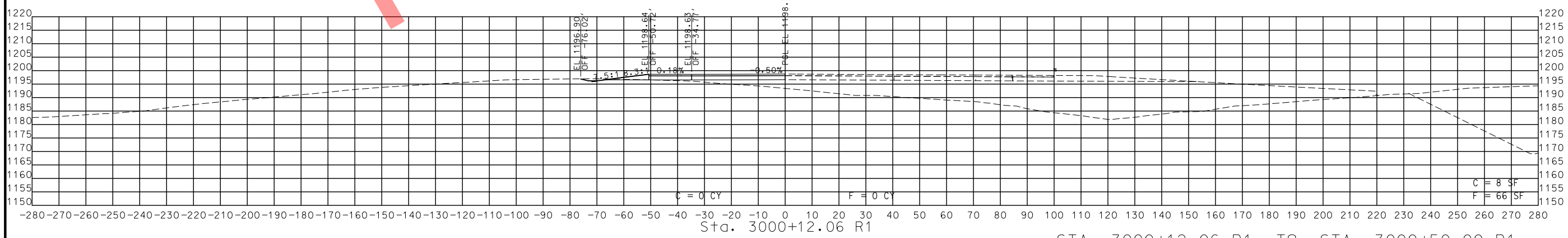
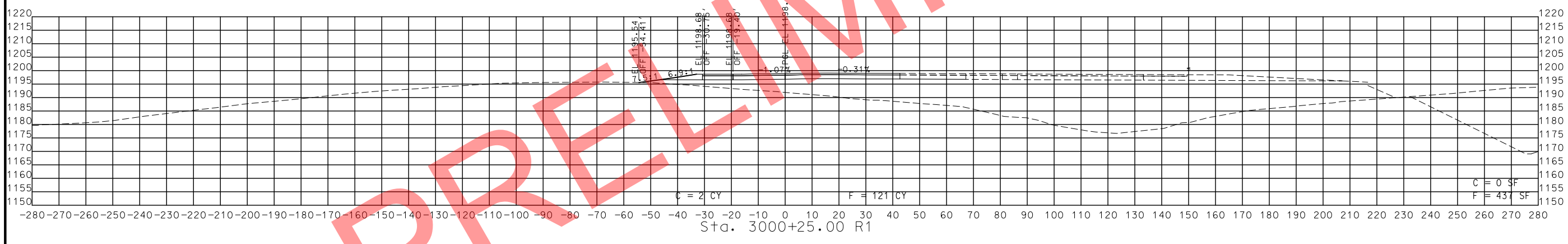
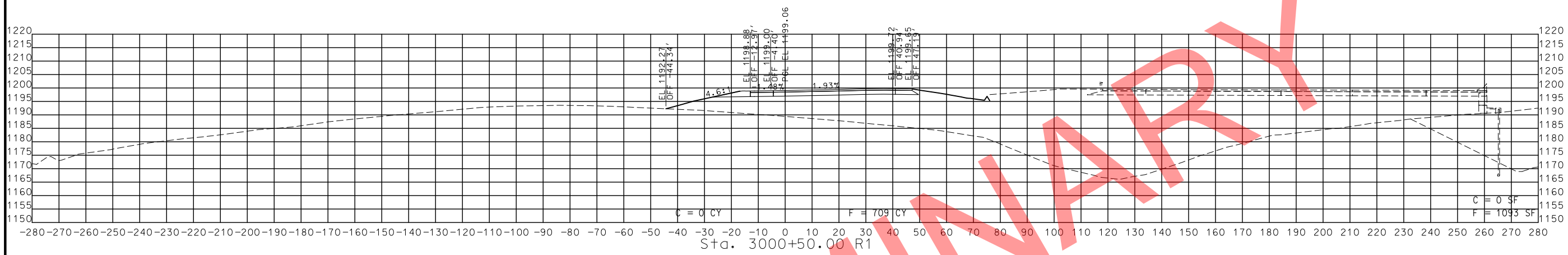

STA. 3000+12.06 R1 TO STA. 3000+50.00 R1

PRELIMINARY

IF A SEAL IS PRESENT ON THIS SHEET IT HAS BEEN ELECTRONICALLY SEALED AND DATED.

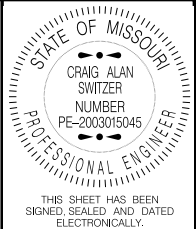

THIS SHEET HAS BEEN SIGNED, SEALED AND DATED ELECTRONICALLY.

DATE PREPARED  
11/12/2019

ROUTE 49	STATE MO
DISTRICT SW	SHEET NO. 323

COUNTY  
MCDONALD

JOB NO.  
J7P0601

CONTRACT ID.

PROJECT NO.

BRIDGE NO.

DESCRIPTION	DATE

MISSOURI HIGHWAYS AND TRANSPORTATION COMMISSION

105 WEST CAPITOL  
JEFFERSON CITY, MO 65102  
1-888-ASK-MODOT (1-888-275-6636)

ROUTE 49 RAMP 3  
CROSS SECTIONS  
SHEET 2 OF 24

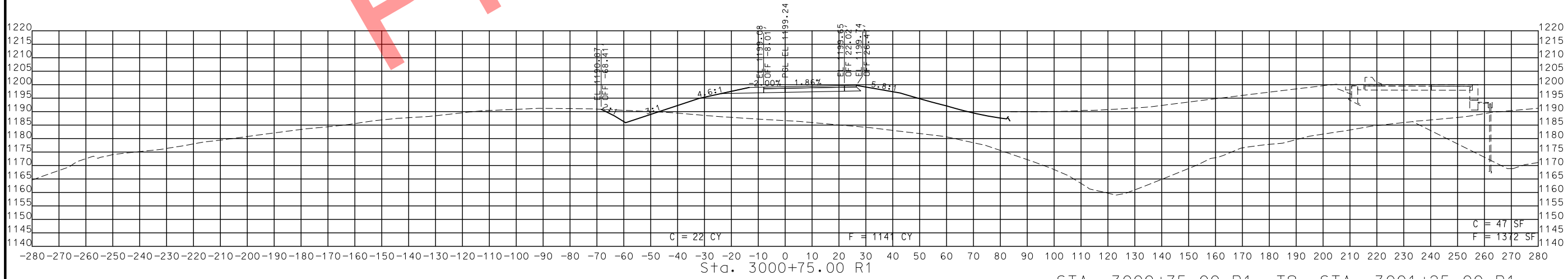
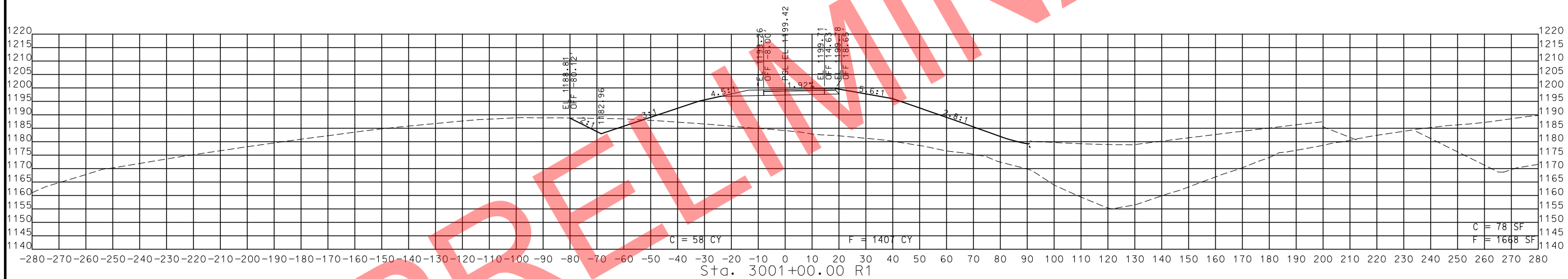
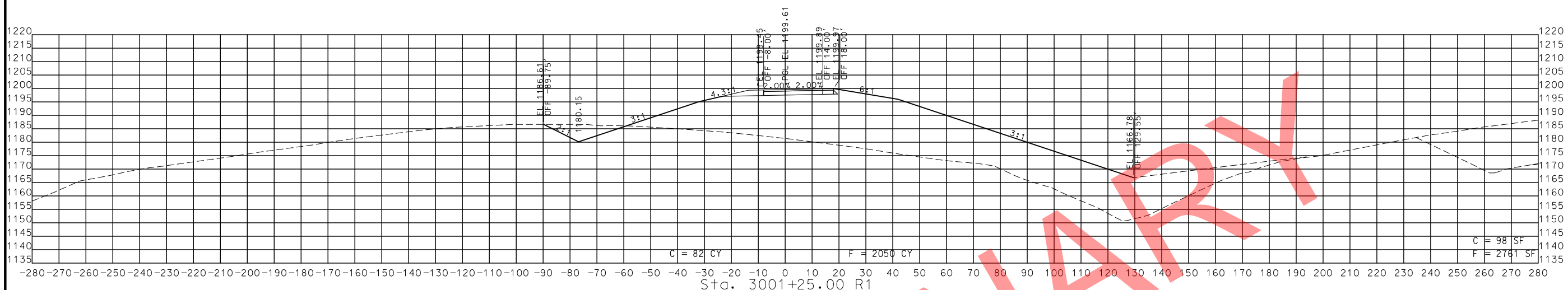

STA. 3000+75.00 R1 TO STA. 3001+25.00 R1

PRELIMINARY

IF A SEAL IS PRESENT ON THIS SHEET IT HAS BEEN ELECTRONICALLY SEALED AND DATED.

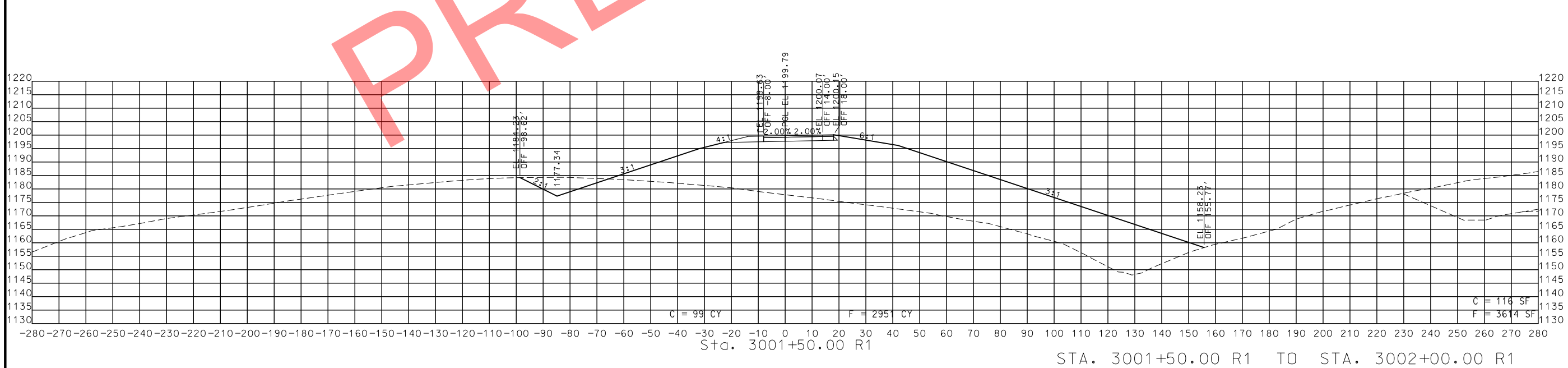
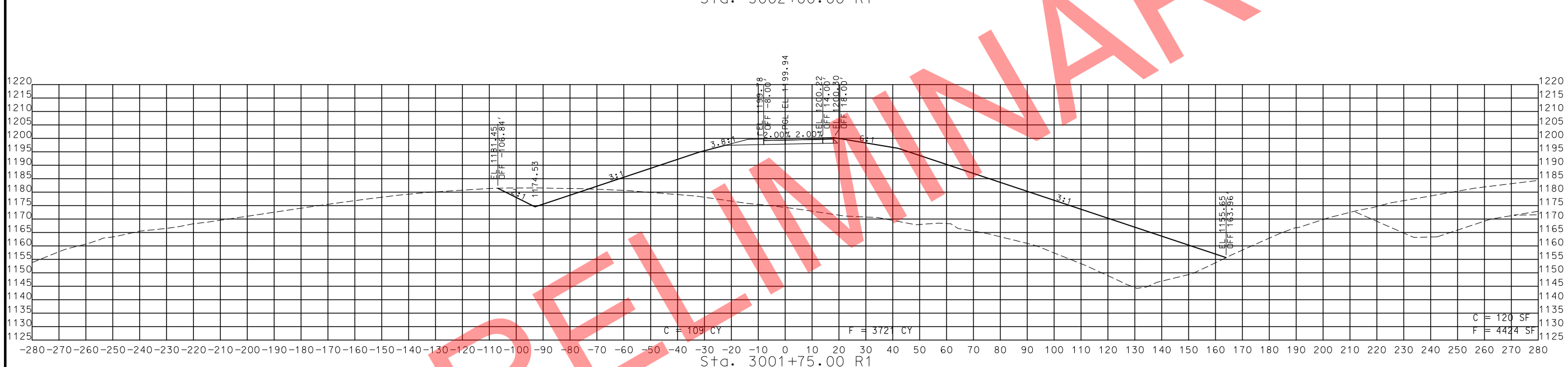
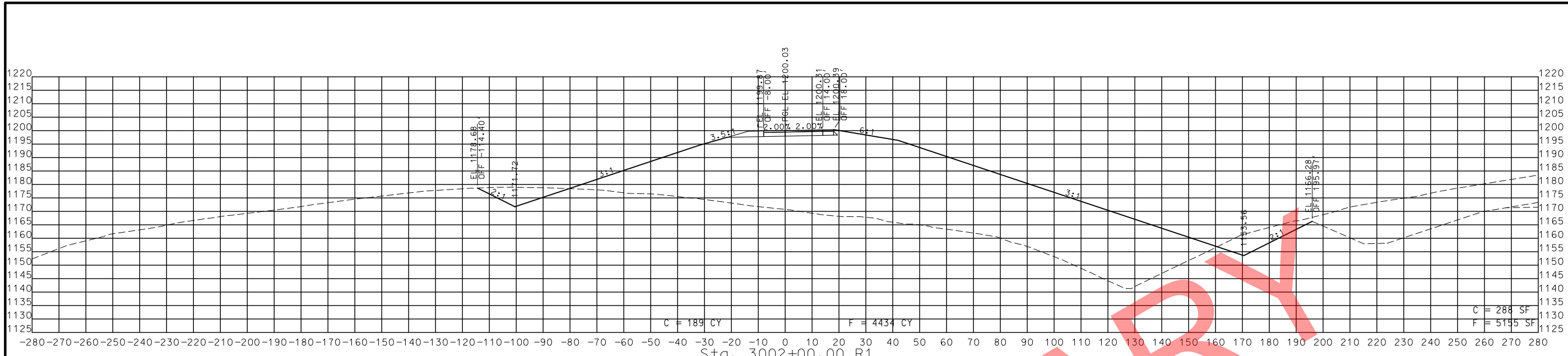

STA. 3001+50.00 R1 TO STA. 3002+00.00 R1

PRELIMINARY

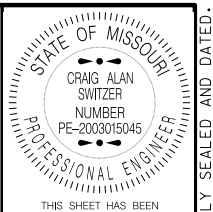

THIS SHEET HAS BEEN SIGNED, SEALED AND DATED ELECTRONICALLY.

DATE PREPARED 11/12/2019

ROUTE 49 STATE MO  
DISTRICT SW SHEET NO. 324

COUNTY MCDONALD  
JOB NO. J7P0601  
CONTRACT ID.

PROJECT NO.

BRIDGE NO.

DATE	DESCRIPTION

MISSOURI HIGHWAYS AND TRANSPORTATION COMMISSION  
  
 105 WEST CAPITOL  
 JEFFERSON CITY, MO 65102  
 1-888-ASK-MODOT (1-888-275-6636)

ROUTE 49 RAMP 3  
 CROSS SECTIONS  
 SHEET 3 OF 24

IF A SEAL IS PRESENT ON THIS SHEET IT HAS BEEN ELECTRONICALLY SEALED AND DATED.



THIS SHEET HAS BEEN SIGNED, SEALED AND DATED ELECTRONICALLY.

DATE PREPARED  
11/12/2019

ROUTE 49 STATE MO

DISTRICT SW SHEET NO. 325

COUNTY MCDONALD

JOB NO. J7P0601

CONTRACT ID.

PROJECT NO.

BRIDGE NO.

DESCRIPTION

DATE

MISSOURI HIGHWAYS AND TRANSPORTATION COMMISSION

105 WEST CAPITOL

JEFFERSON CITY, MO 65102

1-888-ASK-MODOT (1-888-275-6636)

ROUTE 49 RAMP 3

CROSS SECTIONS

SHEET 4 OF 24

IF A SEAL IS PRESENT ON THIS SHEET IT HAS BEEN ELECTRONICALLY SEALED AND DATED.

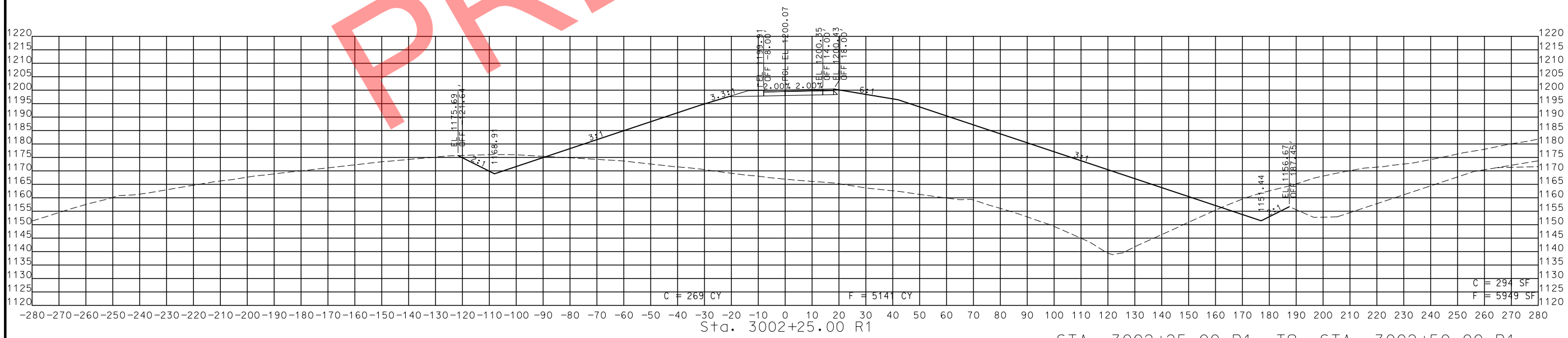
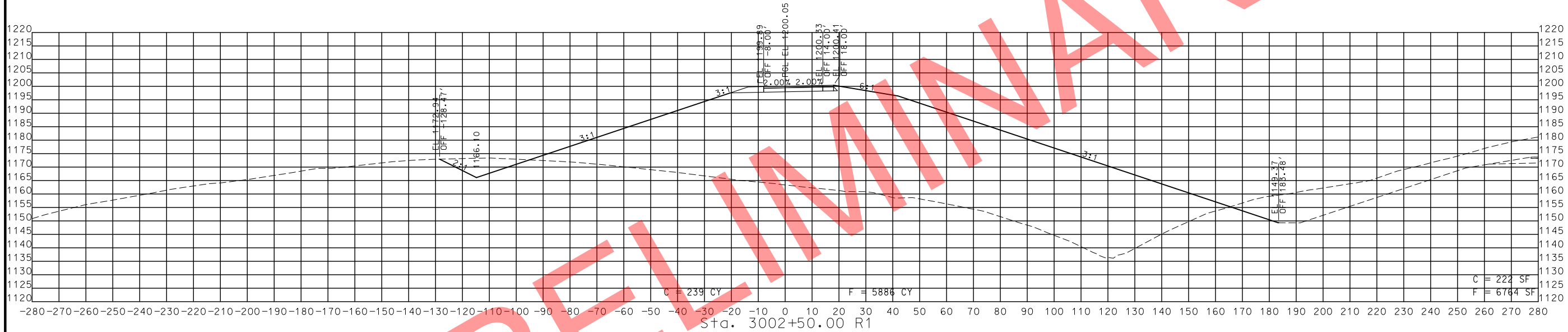

STA. 3002+25.00 R1 TO STA. 3002+50.00 R1

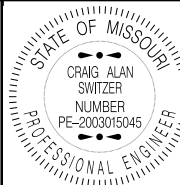

THIS SHEET HAS BEEN SIGNED, SEALED AND DATED ELECTRONICALLY.

DATE PREPARED  
11/12/2019

ROUTE 49 STATE MO

DISTRICT SW SHEET NO. 326

COUNTY MCDONALD

JOB NO. J7P0601

CONTRACT ID.

PROJECT NO.

BRIDGE NO.

DESCRIPTION

DATE

MISSOURI HIGHWAYS AND TRANSPORTATION COMMISSION

105 WEST CAPITOL JEFFERSON CITY, MO 65102

1-888-ASK-MODOT (1-888-275-6636)

ROUTE 49 RAMP 3

CROSS SECTIONS

SHEET 5 OF 24

IF A SEAL IS PRESENT ON THIS SHEET IT HAS BEEN ELECTRONICALLY SEALED AND DATED.

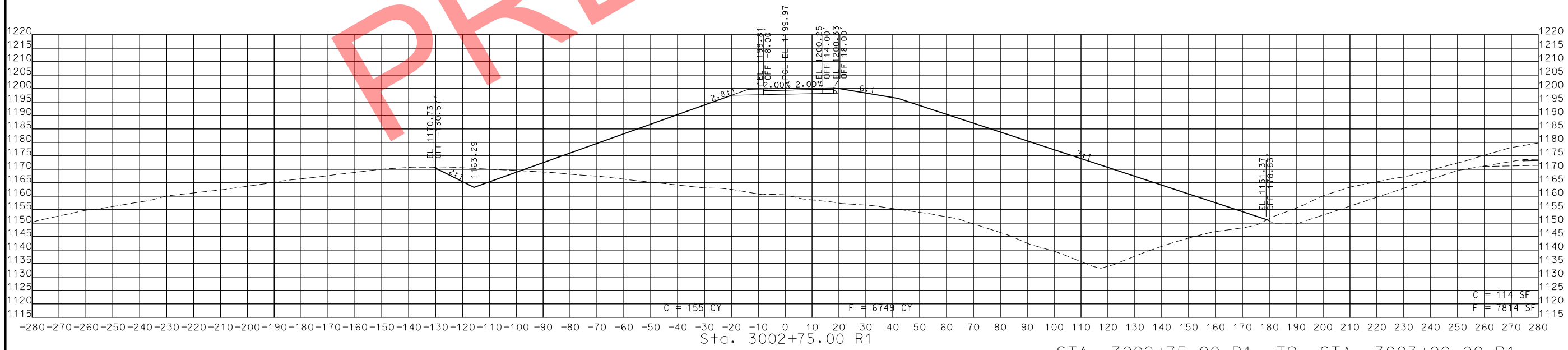
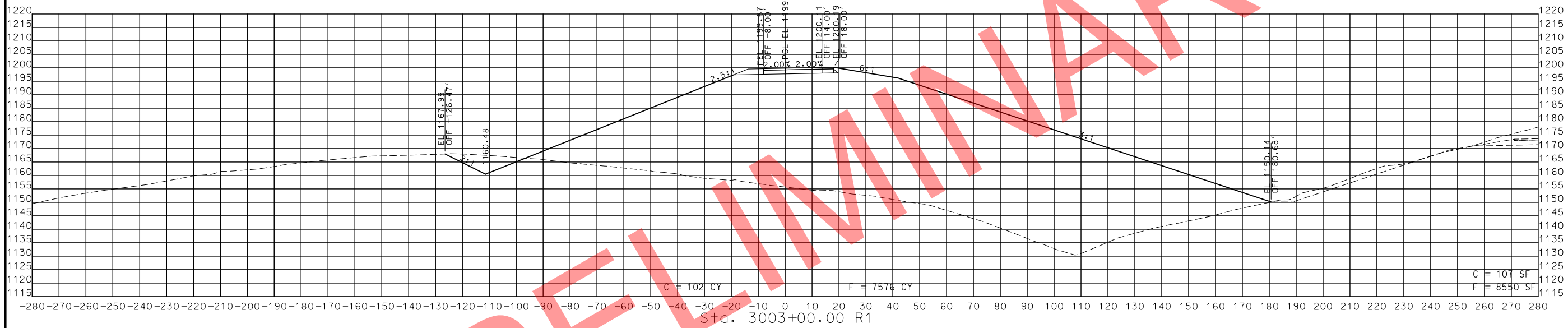

STA. 3002+75.00 R1 TO STA. 3003+00.00 R1

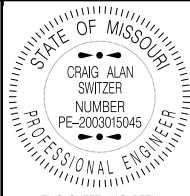

THIS SHEET HAS BEEN SIGNED, SEALED AND DATED ELECTRONICALLY.

DATE PREPARED  
11/12/2019

ROUTE 49 STATE MO  
DISTRICT SW SHEET NO. 327

COUNTY  
MCDONALD

JOB NO.  
J7P0601

CONTRACT ID.

PROJECT NO.

BRIDGE NO.

DATE	DESCRIPTION

MISSOURI HIGHWAYS AND TRANSPORTATION COMMISSION



105 WEST CAPITOL  
JEFFERSON CITY, MO 65102  
1-888-ASK-MODOT (1-888-275-6636)

ROUTE 49 RAMP 3  
CROSS SECTIONS  
SHEET 6 OF 24

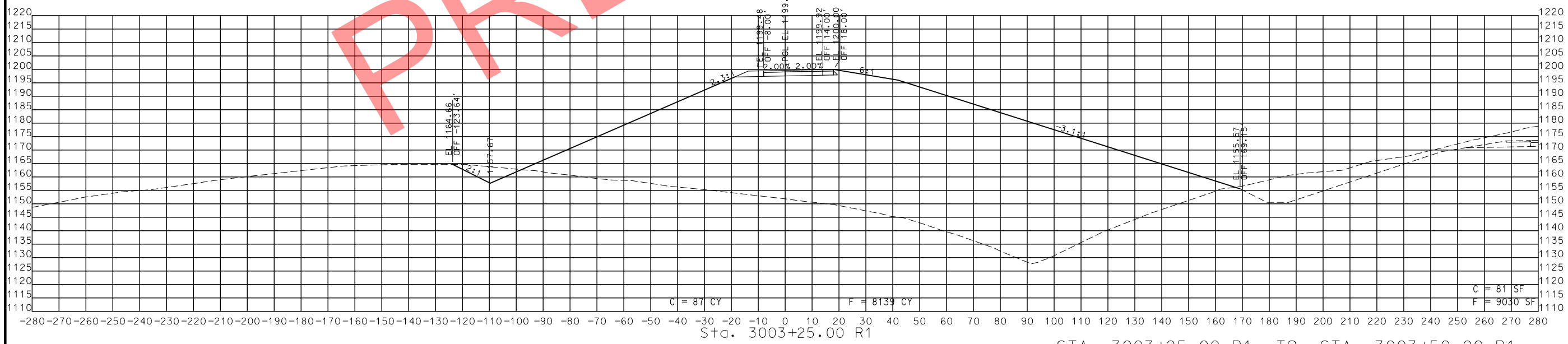
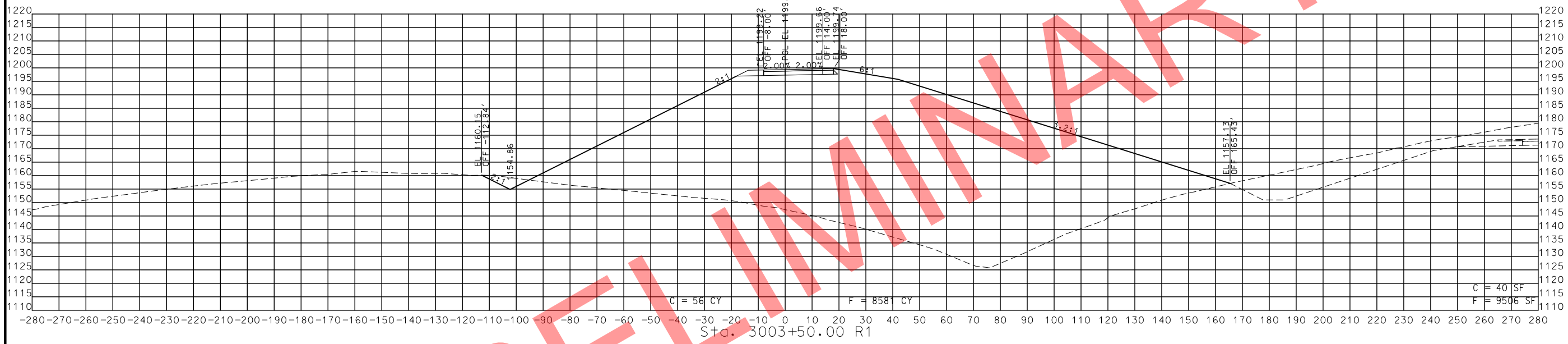

STA. 3003+25.00 R1 TO STA. 3003+50.00 R1

PRELIMINARY

IF A SEAL IS PRESENT ON THIS SHEET IT HAS BEEN ELECTRONICALLY SEALED AND DATED.

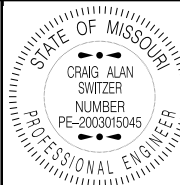

THIS SHEET HAS BEEN SIGNED, SEALED AND DATED ELECTRONICALLY.

DATE PREPARED 11/12/2019

ROUTE 49 STATE MO

DISTRICT SW SHEET NO. 328

COUNTY MCDONALD

JOB NO. J7P0601

CONTRACT ID.

PROJECT NO.

BRIDGE NO.

DESCRIPTION

DATE

MISSOURI HIGHWAYS AND TRANSPORTATION COMMISSION

105 WEST CAPITOL JEFFERSON CITY, MO 65102

1-888-ASK-MODOT (1-888-275-6636)

MoDOT

ROUTE 49 RAMP 3 CROSS SECTIONS SHEET 7 OF 24

IF A SEAL IS PRESENT ON THIS SHEET IT HAS BEEN ELECTRONICALLY SEALED AND DATED.

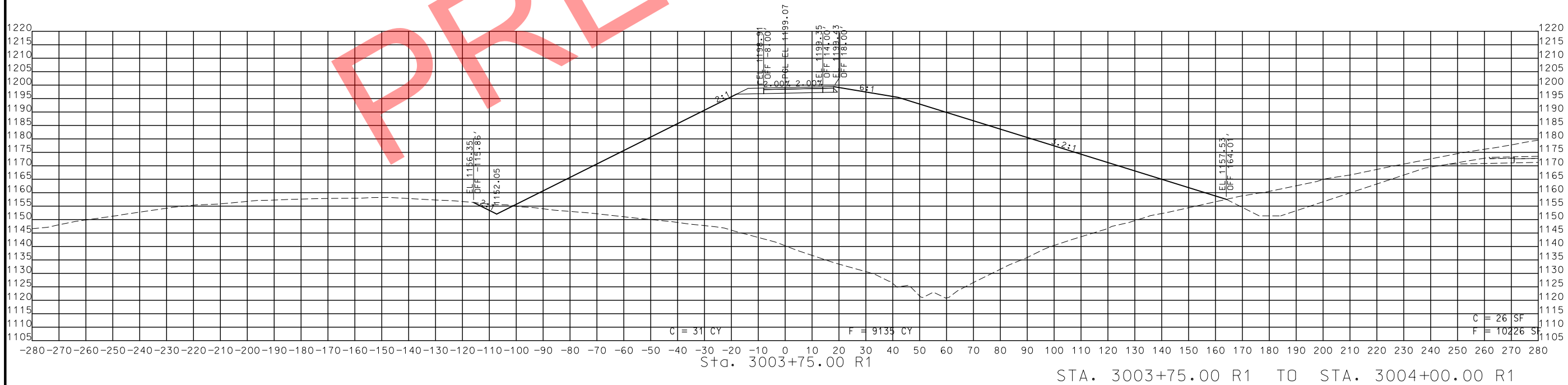
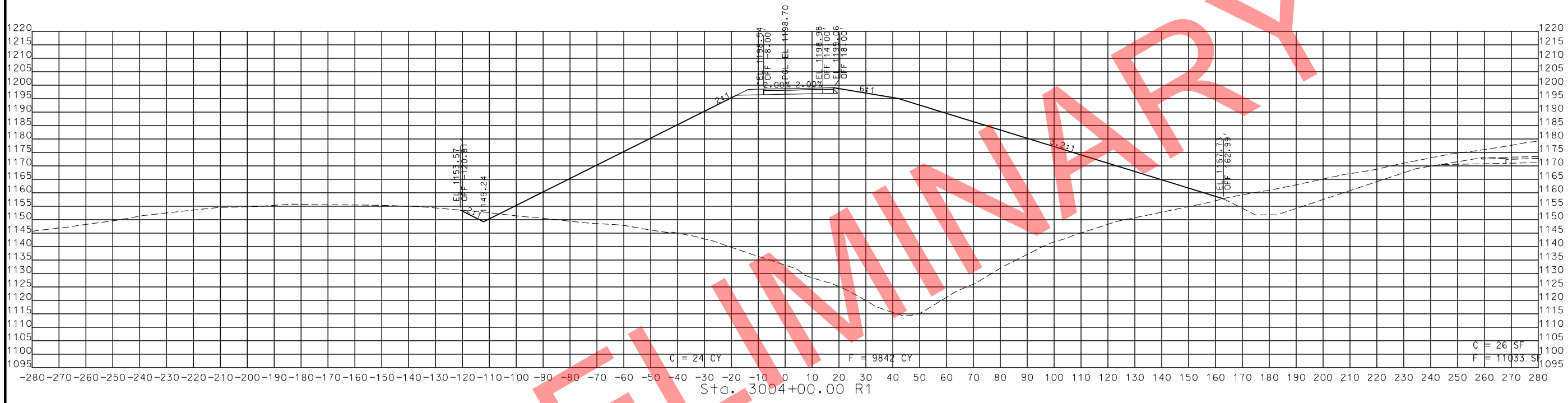

STA. 3003+75.00 R1 TO STA. 3004+00.00 R1



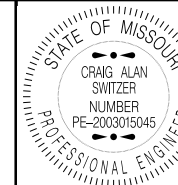

THIS SHEET HAS BEEN SIGNED, SEALED AND DATED ELECTRONICALLY.

DATE PREPARED  
11/12/2019

ROUTE 49 STATE MO

DISTRICT SW SHEET NO. 329

COUNTY MCDONALD

JOB NO. J7P0601

CONTRACT ID.

PROJECT NO.

BRIDGE NO.

DATE	DESCRIPTION

MISSOURI HIGHWAYS AND TRANSPORTATION COMMISSION

105 WEST CAPITOL

JEFFERSON CITY, MO 65102

1-888-ASK-MODOT (1-888-275-6636)

MoDOT

COMMISSION



ROUTE 49 RAMP 3

CROSS SECTIONS

SHEET 8 OF 24

IF A SEAL IS PRESENT ON THIS SHEET IT HAS BEEN ELECTRONICALLY SEALED AND DATED.

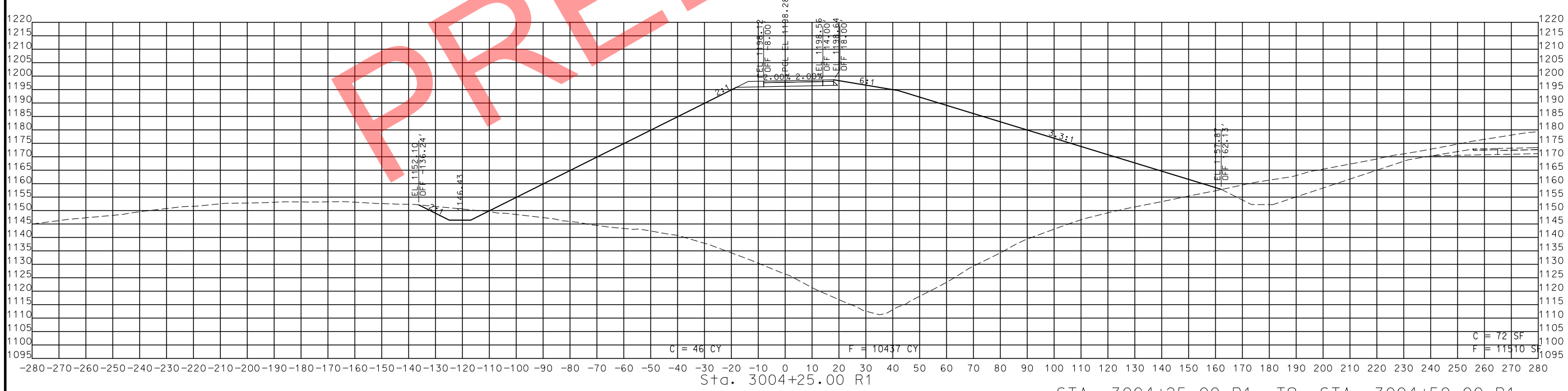
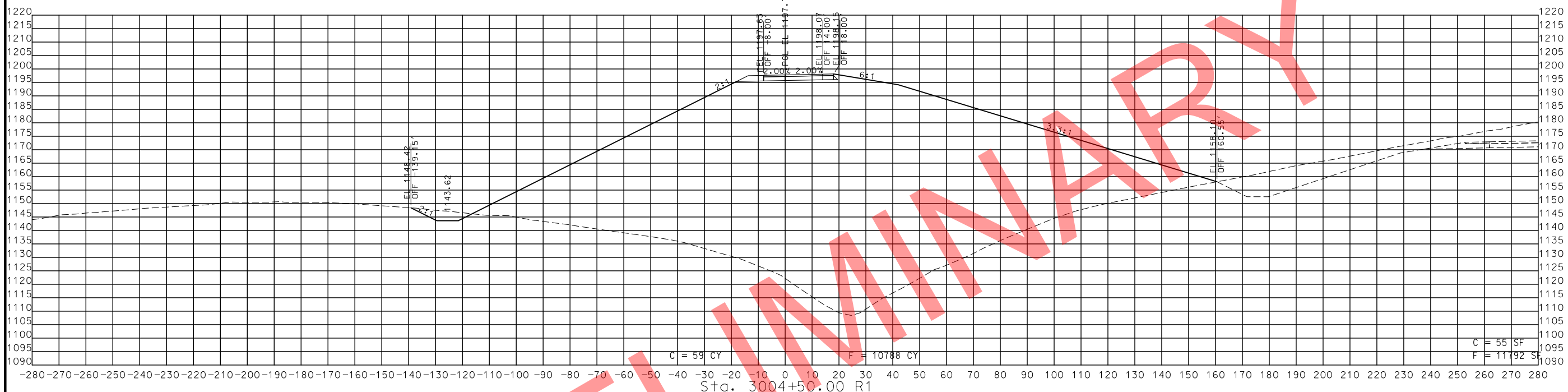

STA. 3004+25.00 R1 TO STA. 3004+50.00 R1

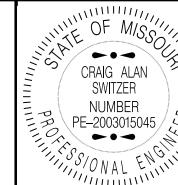

THIS SHEET HAS BEEN SIGNED, SEALED AND DATED ELECTRONICALLY.

DATE PREPARED 11/12/2019

ROUTE 49 STATE MO

DISTRICT SW SHEET NO. 330

COUNTY MCDONALD

JOB NO. J7P0601

CONTRACT ID.

PROJECT NO.

BRIDGE NO.

DATE	DESCRIPTION

MISSOURI HIGHWAYS AND TRANSPORTATION COMMISSION

**MoDOT**

105 WEST CAPITOL  
JEFFERSON CITY, MO 65102  
1-888-ASK-MODOT (1-888-275-6636)

ROUTE 49 RAMP 3  
CROSS SECTIONS  
SHEET 9 OF 24

IF A SEAL IS PRESENT ON THIS SHEET IT HAS BEEN ELECTRONICALLY SEALED AND DATED.

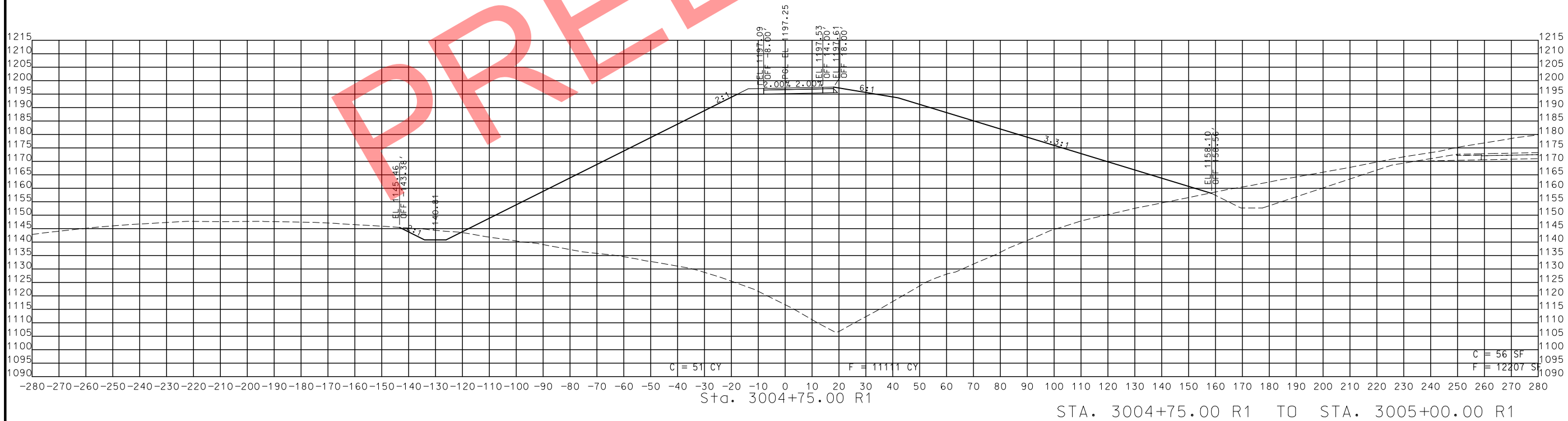
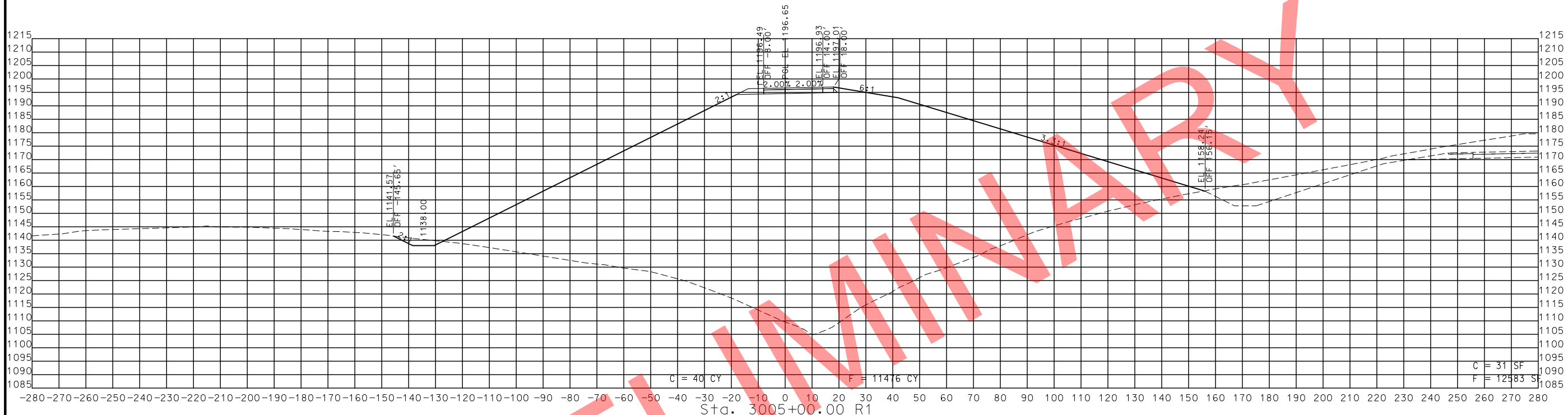

STA. 3004+75.00 R1 TO STA. 3005+00.00 R1

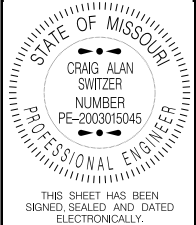

THIS SHEET HAS BEEN SIGNED, SEALED AND DATED ELECTRONICALLY.

DATE PREPARED  
11/12/2019

ROUTE 49 STATE MO

DISTRICT SW SHEET NO. 331

COUNTY  
MCDONALD

JOB NO.  
J7P0601

CONTRACT ID.

PROJECT NO.

BRIDGE NO.

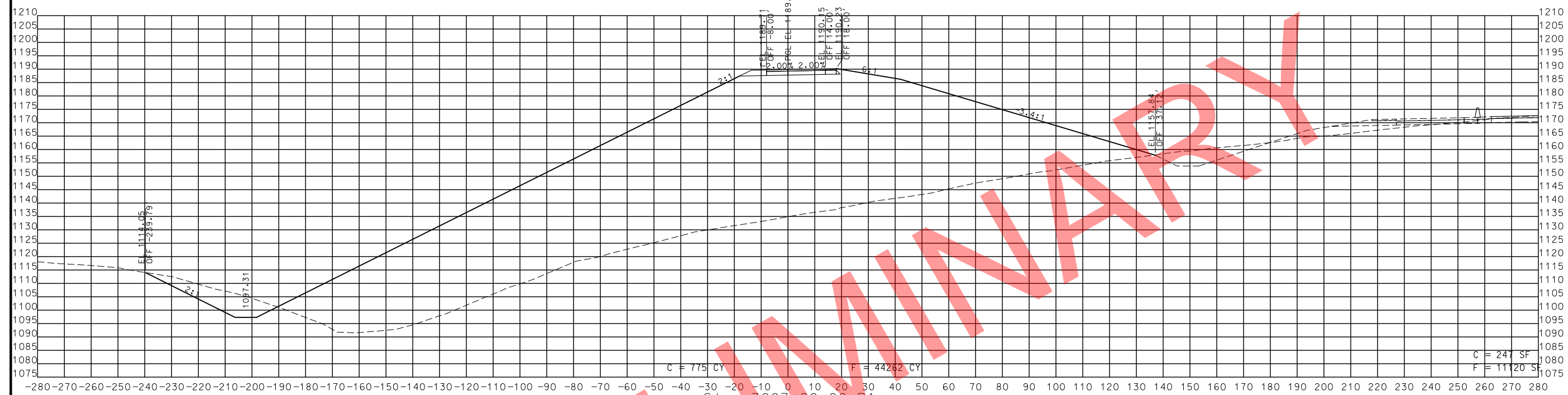

DATE	DESCRIPTION

MISSOURI HIGHWAYS AND TRANSPORTATION  
COMMISSION

105 WEST CAPITOL  
JEFFERSON CITY, MO 65102  
1-888-ASK-MODOT (1-888-275-6636)

ROUTE 49 RAMP 3  
CROSS SECTIONS  
SHEET 10 OF 24

STA. 3006+00.00 R1 TO STA. 3007+00.00 R1

PRELIMINARY

IF A SEAL IS PRESENT ON THIS SHEET IT HAS BEEN ELECTRONICALLY SEALED AND DATED.

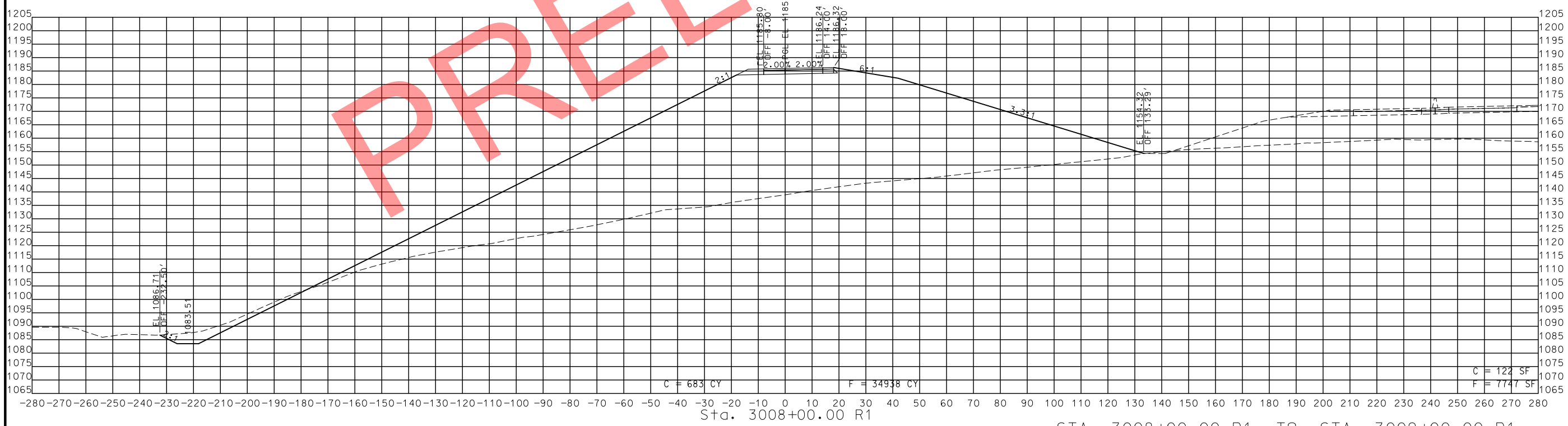
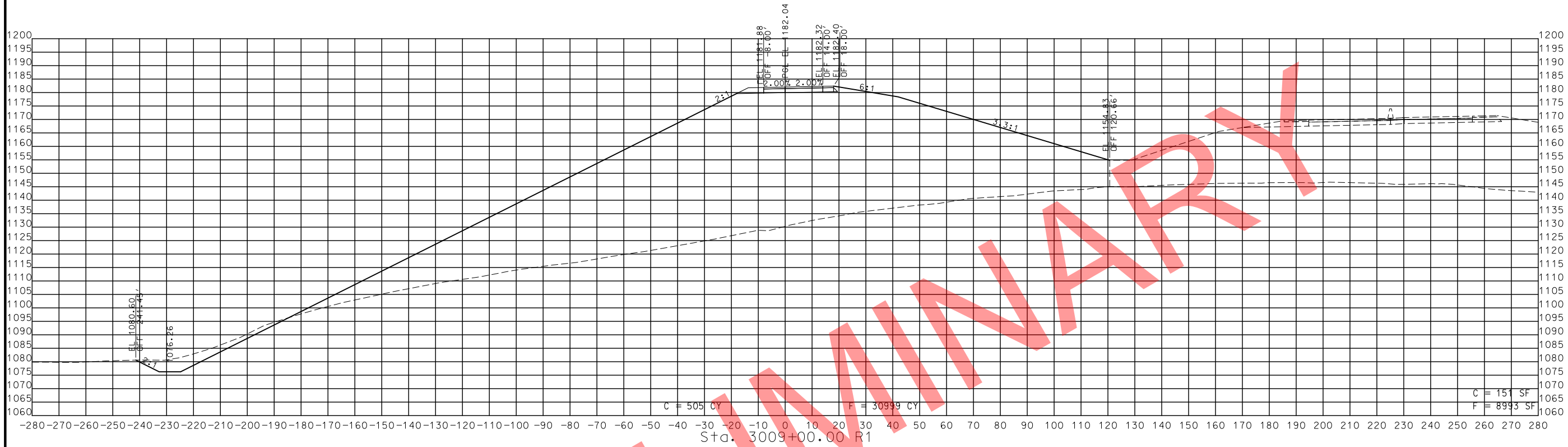

STA. 3008+00.00 R1 TO STA. 3009+00.00 R1

PRELIMINARY

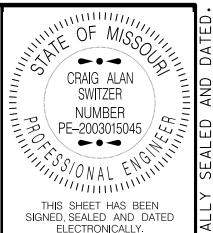

DATE PREPARED  
 11/12/2019  
 ROUTE 49 STATE MO  
 DISTRICT SW SHEET NO. 332  
 COUNTY MCDONALD  
 JOB NO. J7P0601  
 CONTRACT ID.  
 PROJECT NO.  
 BRIDGE NO.

DATE	DESCRIPTION

MISSOURI HIGHWAYS AND TRANSPORTATION COMMISSION  
  
 105 WEST CAPITOL  
 JEFFERSON CITY, MO 65102  
 1-888-ASK-MODOT (1-888-275-6636)

ROUTE 49 RAMP 3  
 CROSS SECTIONS  
 SHEET 11 OF 24

IF A SEAL IS PRESENT ON THIS SHEET IT HAS BEEN ELECTRONICALLY SEALED AND DATED.

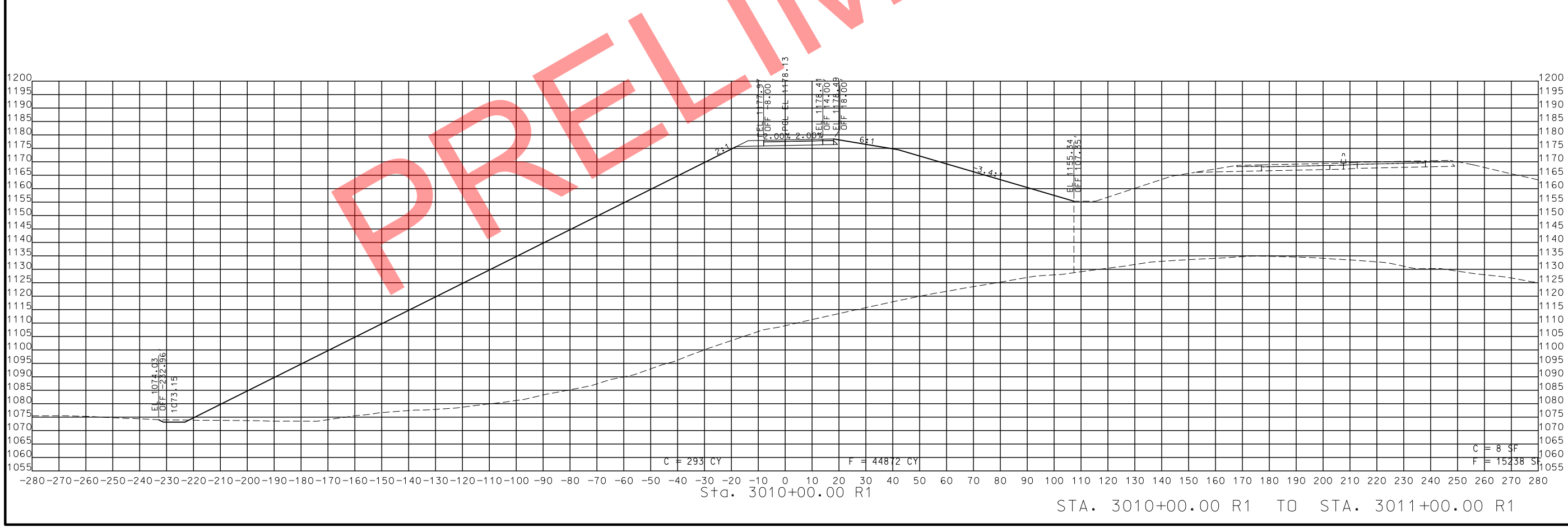
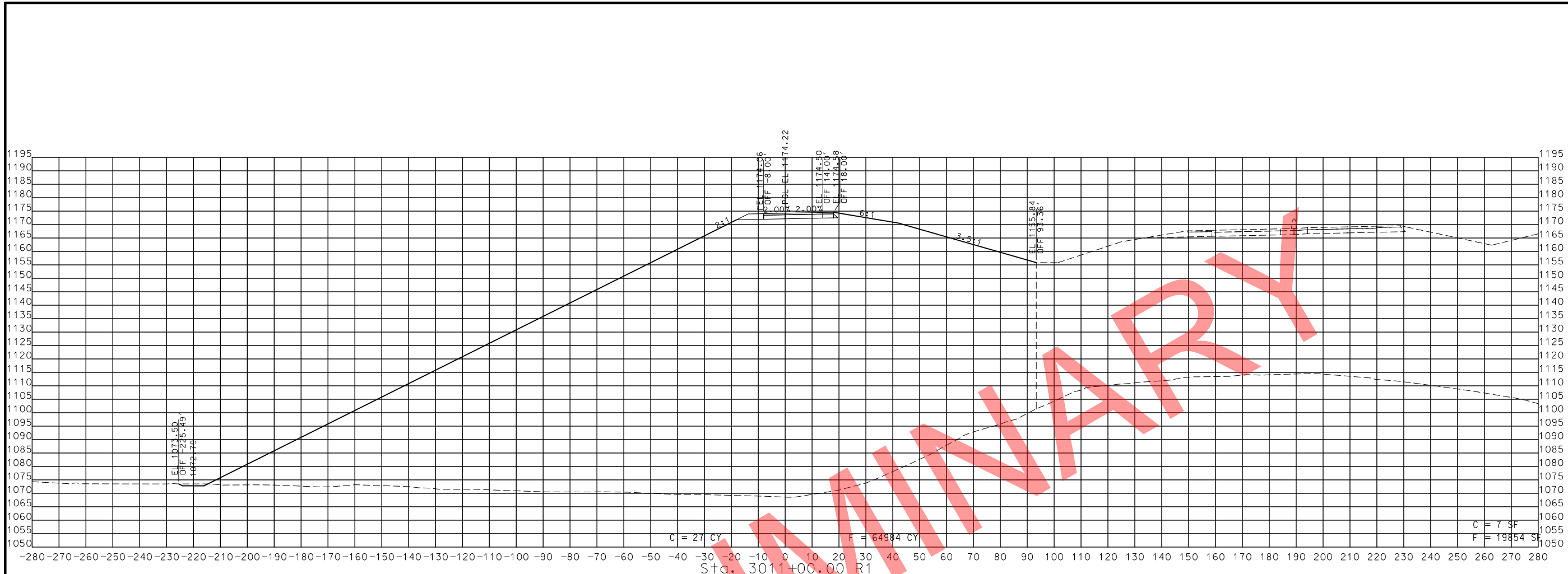

STA. 3010+00.00 R1 TO STA. 3011+00.00 R1

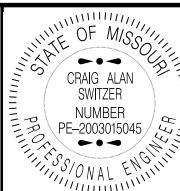

THIS SHEET HAS BEEN SIGNED, SEALED AND DATED ELECTRONICALLY.

DATE PREPARED  
11/12/2019

ROUTE 49 STATE MO

DISTRICT SW SHEET NO. 333

COUNTY MCDONALD

JOB NO. J7P0601

CONTRACT ID.

PROJECT NO.

BRIDGE NO.

DATE	DESCRIPTION

MISSOURI HIGHWAYS AND TRANSPORTATION COMMISSION



105 WEST CAPITOL JEFFERSON CITY, MO 65102  
1-888-ASK-MDOT (1-888-278-6636)

ROUTE 49 RAMP 3  
CROSS SECTIONS  
SHEET 12 OF 24

IF A SEAL IS PRESENT ON THIS SHEET IT HAS BEEN ELECTRONICALLY SEALED AND DATED.

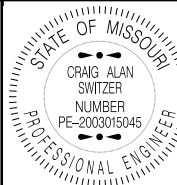

THIS SHEET HAS BEEN SIGNED, SEALED AND DATED ELECTRONICALLY.

DATE PREPARED  
11/12/2019

ROUTE STATE  
49 MO

DISTRICT SHEET NO.  
SW 334

COUNTY  
MCDONALD

JOB NO.  
J7P0601

CONTRACT ID.

PROJECT NO.

BRIDGE NO.

DATE	DESCRIPTION

MISSOURI HIGHWAYS AND TRANSPORTATION COMMISSION

105 WEST CAPITOL JEFFERSON CITY, MO 65102

1-888-ASK-MODOT (1-888-275-6636)

MoDOT

ROUTE 49 RAMP 3 CROSS SECTIONS SHEET 13 OF 24

IF A SEAL IS PRESENT ON THIS SHEET IT HAS BEEN ELECTRONICALLY SEALED AND DATED.

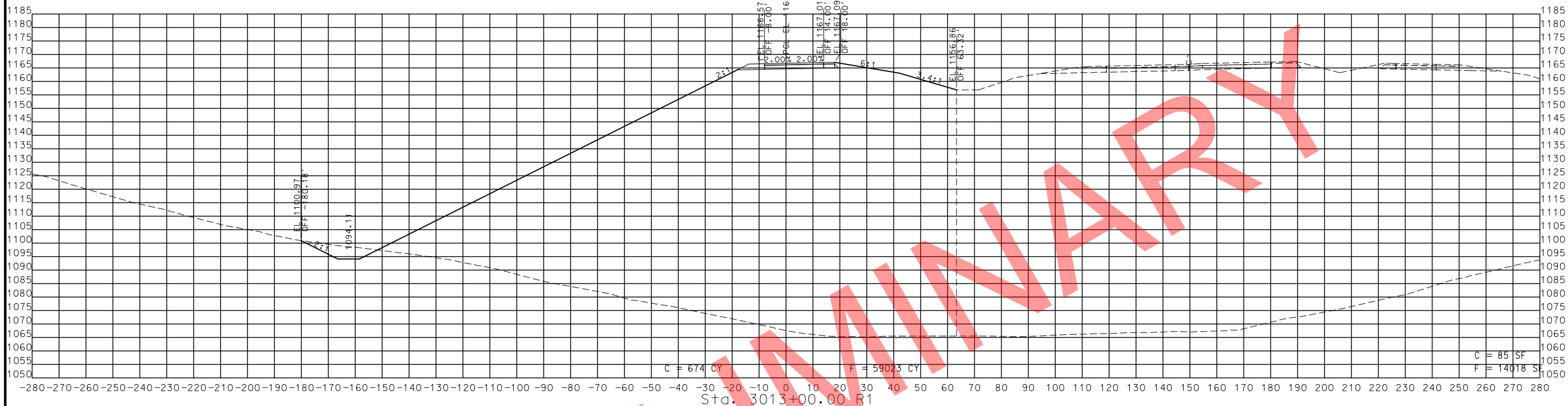

STA. 3012+00.00 R1 TO STA. 3013+00.00 R1

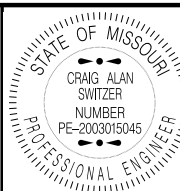

THIS SHEET HAS BEEN SIGNED, SEALED AND DATED ELECTRONICALLY.

DATE PREPARED  
11/12/2019

ROUTE 49 STATE MO

DISTRICT SW SHEET NO. 335

COUNTY MCDONALD

JOB NO. J7P0601

CONTRACT ID.

PROJECT NO.

BRIDGE NO.

DATE	DESCRIPTION

MISSOURI HIGHWAYS AND TRANSPORTATION COMMISSION



ROUTE 49 RAMP 3  
CROSS SECTIONS  
SHEET 14 OF 24

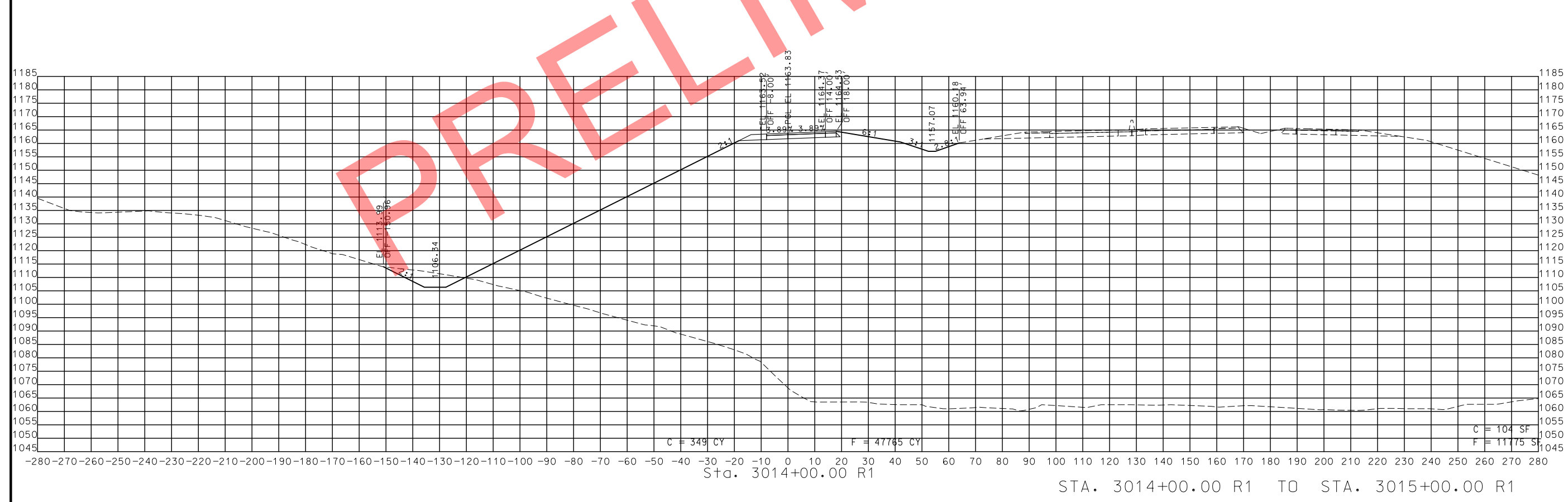
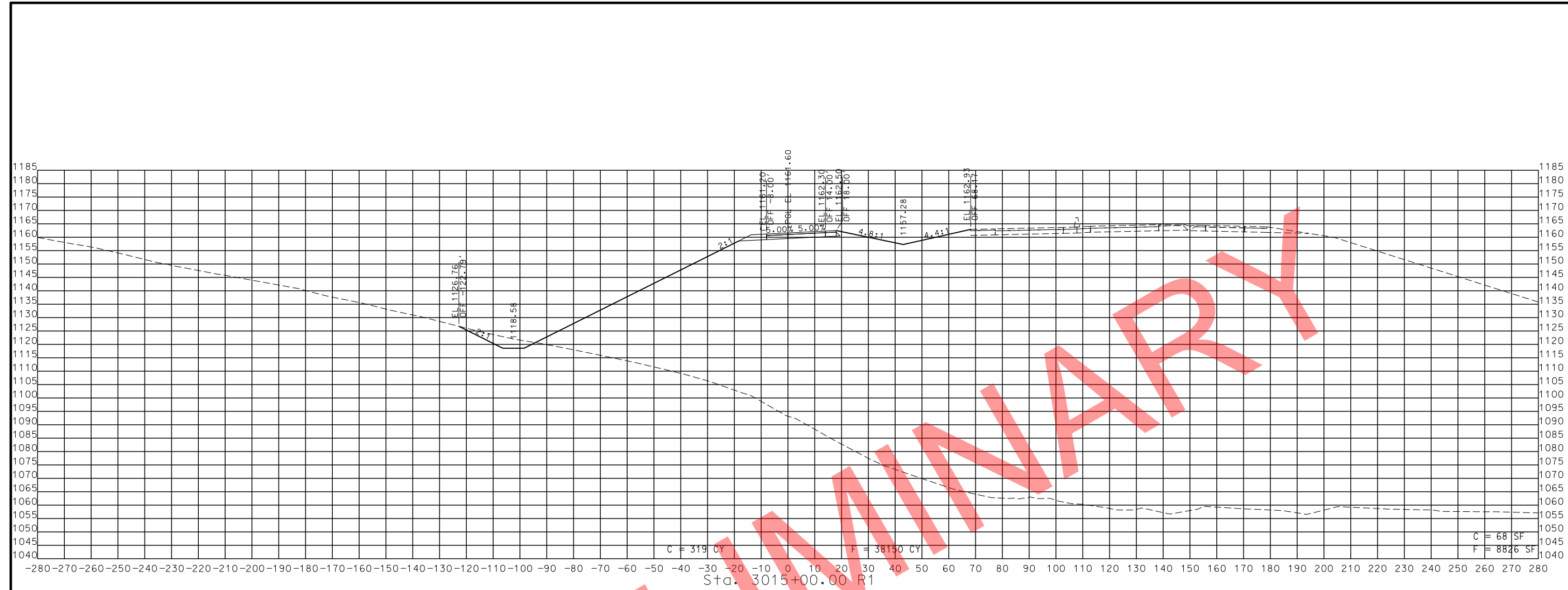

STA. 3014+00.00 R1 TO STA. 3015+00.00 R1

PRELIMINARY

IF A SEAL IS PRESENT ON THIS SHEET IT HAS BEEN ELECTRONICALLY SEALED AND DATED.

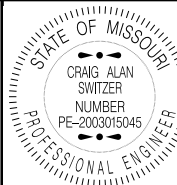

THIS SHEET HAS BEEN SIGNED, SEALED AND DATED ELECTRONICALLY.

DATE PREPARED 11/12/2019

ROUTE 49 STATE MO

DISTRICT SW SHEET NO. 336

COUNTY MCDONALD

JOB NO. J7P0601

CONTRACT ID.

PROJECT NO.

BRIDGE NO.

DESCRIPTION

DATE

MISSOURI HIGHWAYS AND TRANSPORTATION COMMISSION

105 WEST CAPITOL JEFFERSON CITY, MO 65102

1-888-ASK-MODOT (1-888-275-6636)

ROUTE 49 RAMP 3

CROSS SECTIONS

SHEET 15 OF 24

IF A SEAL IS PRESENT ON THIS SHEET IT HAS BEEN ELECTRONICALLY SEALED AND DATED.

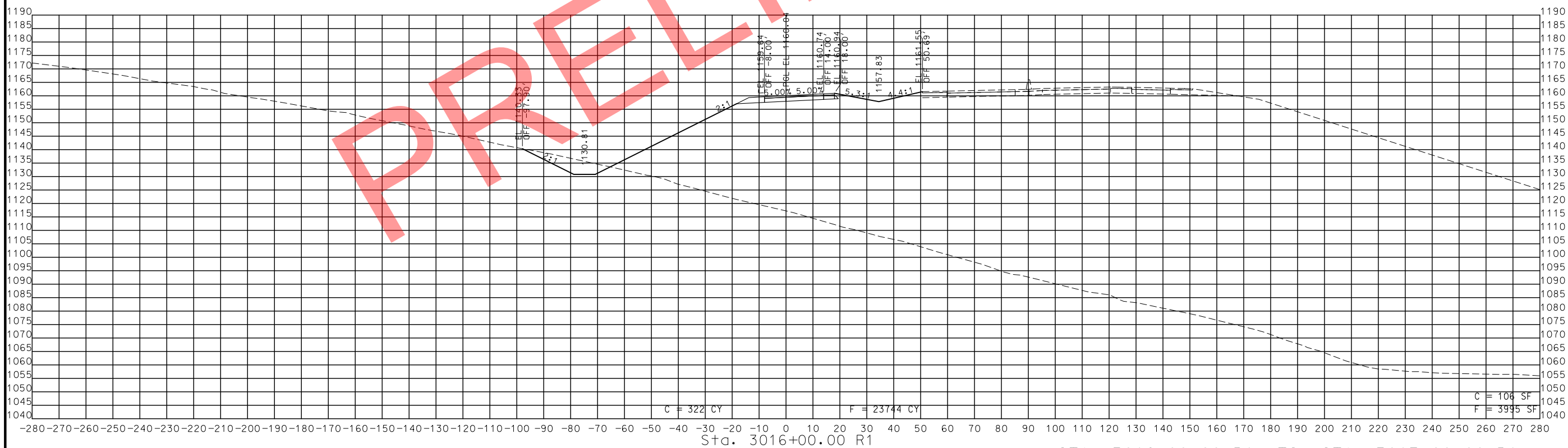
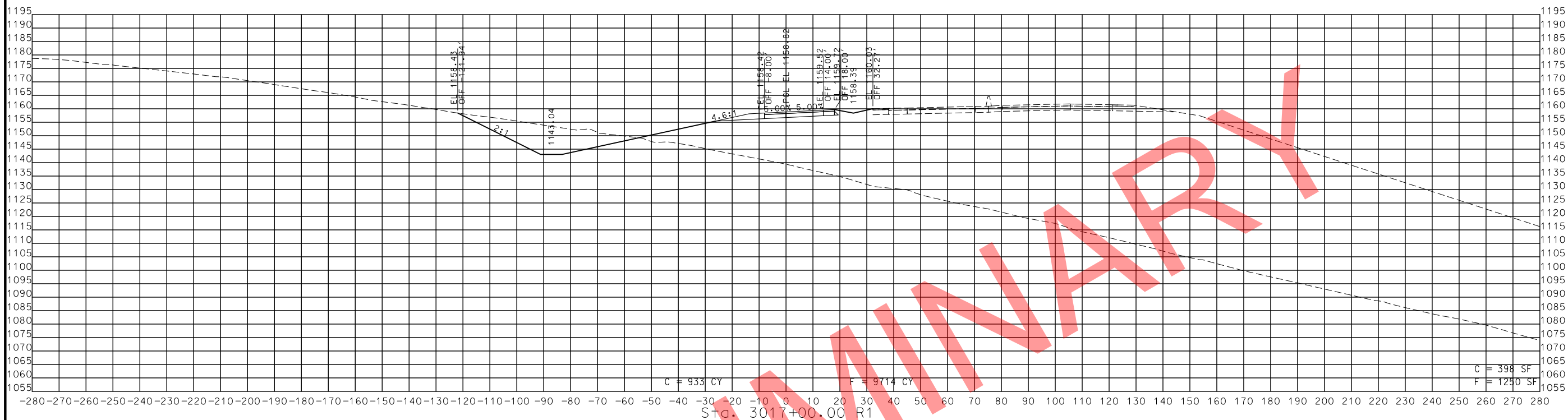

STA. 3016+00.00 R1 TO STA. 3017+00.00 R1



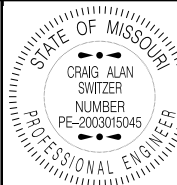

THIS SHEET HAS BEEN SIGNED, SEALED AND DATED ELECTRONICALLY.

DATE PREPARED  
11/12/2019

ROUTE 49 STATE MO

DISTRICT SW SHEET NO. 337

COUNTY  
MCDONALD

JOB NO.  
J7P0601

CONTRACT ID.

PROJECT NO.

BRIDGE NO.

DESCRIPTION

DATE

MISSOURI HIGHWAYS AND TRANSPORTATION COMMISSION

105 WEST CAPITOL JEFFERSON CITY, MO 65102

1-888-ASK-MODOT (1-888-275-6636)

MoDOT

ROUTE 49 RAMP 3

CROSS SECTIONS

SHEET 16 OF 24

IF A SEAL IS PRESENT ON THIS SHEET IT HAS BEEN ELECTRONICALLY SEALED AND DATED.

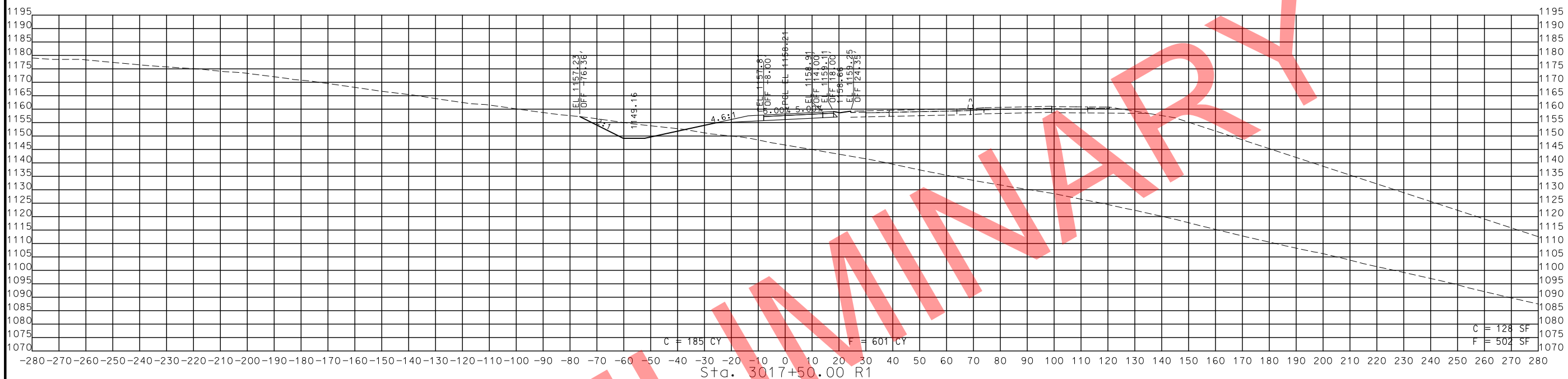

STA. 3017+25.00 R1 TO STA. 3017+50.00 R1

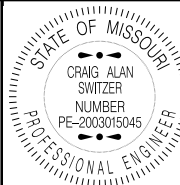

THIS SHEET HAS BEEN SIGNED, SEALED AND DATED ELECTRONICALLY.

DATE PREPARED  
11/12/2019

ROUTE 49 STATE MO

DISTRICT SW SHEET NO. 338

COUNTY MCDONALD

JOB NO. J7P0601

CONTRACT ID.

PROJECT NO.

BRIDGE NO.

DESCRIPTION

DATE

MISSOURI HIGHWAYS AND TRANSPORTATION COMMISSION

105 WEST CAPITOL JEFFERSON CITY, MO 65102

1-888-ASK-MODOT (1-888-275-6636)

MoDOT

ROUTE 49 RAMP 3 CROSS SECTIONS SHEET 17 OF 24

IF A SEAL IS PRESENT ON THIS SHEET IT HAS BEEN ELECTRONICALLY SEALED AND DATED.

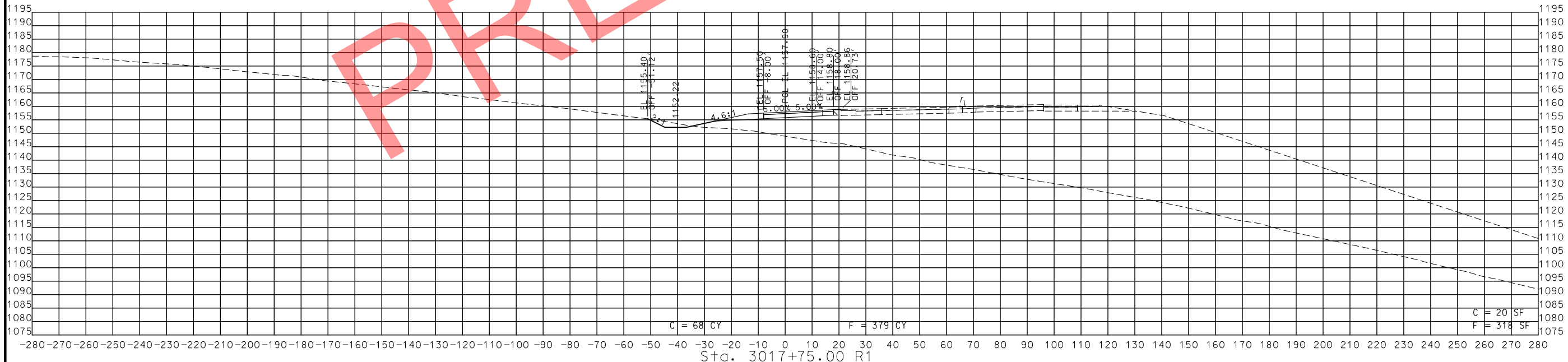
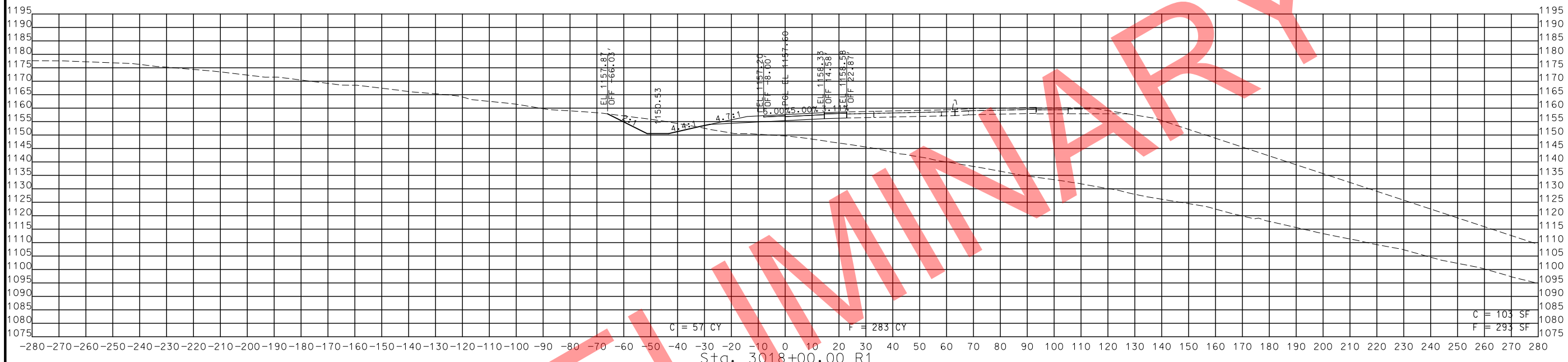

STA. 3017+75.00 R1 TO STA. 3018+00.00 R1

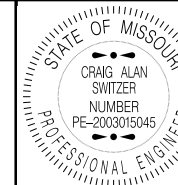

THIS SHEET HAS BEEN SIGNED, SEALED AND DATED ELECTRONICALLY.

DATE PREPARED 11/12/2019

ROUTE 49 STATE MO

DISTRICT SW SHEET NO. 339

COUNTY MCDONALD

JOB NO. J7P0601

CONTRACT ID.

PROJECT NO.

BRIDGE NO.

DESCRIPTION

DATE

MISSOURI HIGHWAYS AND TRANSPORTATION COMMISSION

105 WEST CAPITOL JEFFERSON CITY, MO 65102

1-888-ASK-MODOT (1-888-275-6636)

MoDOT logo

ROUTE 49 RAMP 3 CROSS SECTIONS SHEET 18 OF 24

IF A SEAL IS PRESENT ON THIS SHEET IT HAS BEEN ELECTRONICALLY SEALED AND DATED.

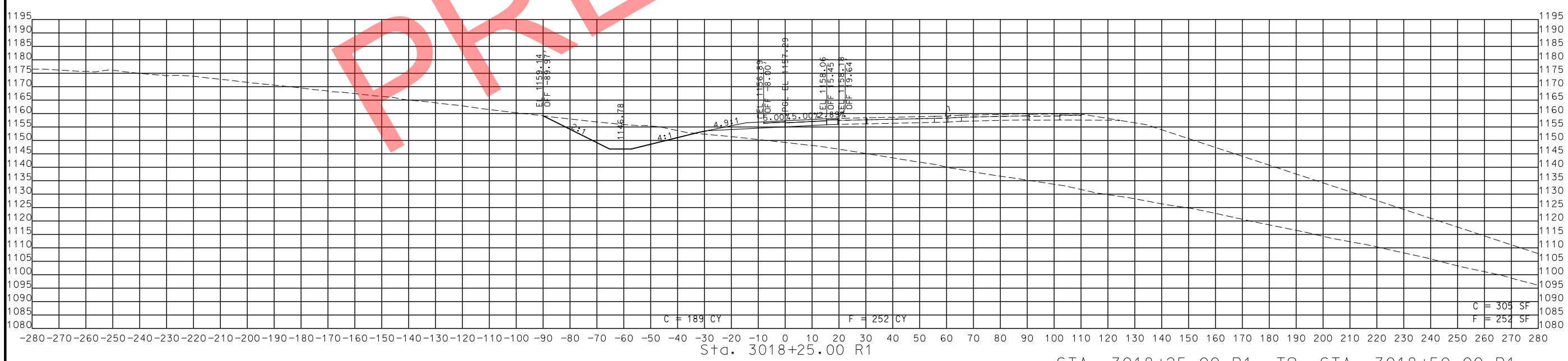
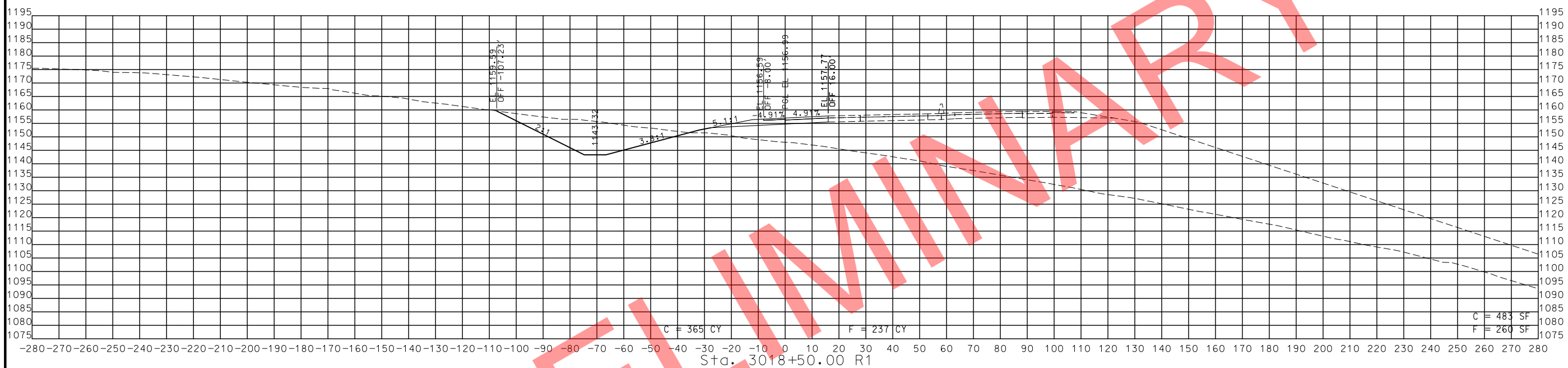

STA. 3018+25.00 R1 TO STA. 3018+50.00 R1

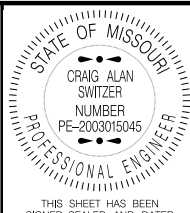

THIS SHEET HAS BEEN SIGNED, SEALED AND DATED ELECTRONICALLY.

DATE PREPARED 11/12/2019

ROUTE 49 STATE MO

DISTRICT SW SHEET NO. 340

COUNTY MCDONALD

JOB NO. J7P0601

CONTRACT ID.

PROJECT NO.

BRIDGE NO.

DATE	DESCRIPTION

MISSOURI HIGHWAYS AND TRANSPORTATION COMMISSION

105 WEST CAPITOL  
JEFFERSON CITY, MO 65102  
1-888-ASK-MODOT (1-888-275-6636)

ROUTE 49 RAMP 3  
CROSS SECTIONS  
SHEET 19 OF 24

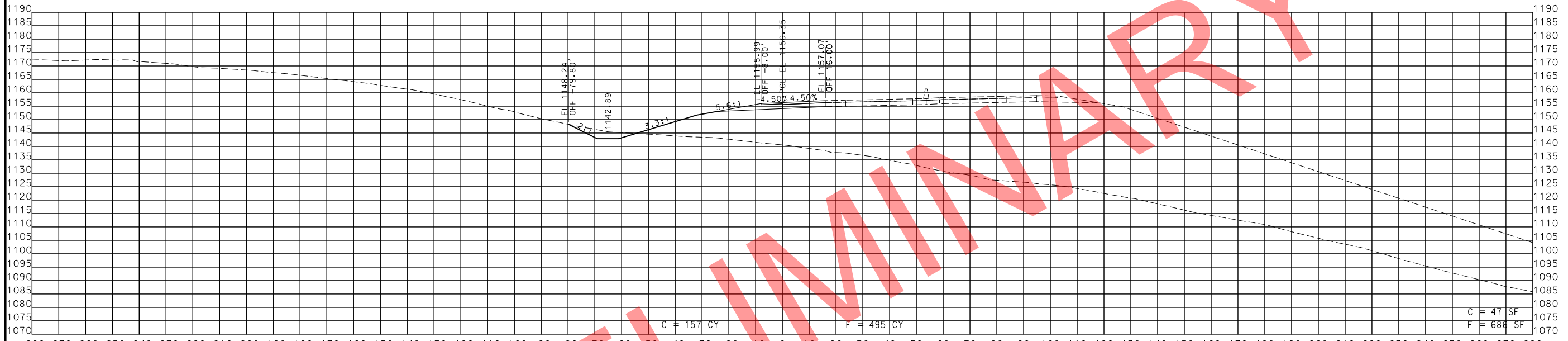

S+D. 3019+00.00 R1

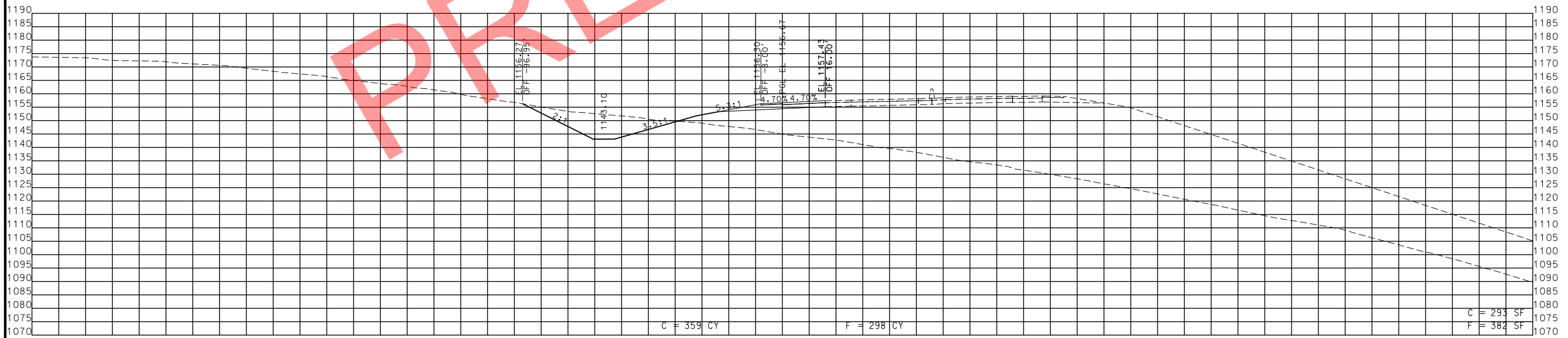

S+D. 3018+75.00 R1

STA. 3018+75.00 R1 TO STA. 3019+00.00 R1

PRELIMINARY

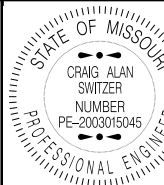

THIS SHEET HAS BEEN SIGNED, SEALED AND DATED ELECTRONICALLY.

DATE PREPARED 11/12/2019

ROUTE 49 STATE MO

DISTRICT SW SHEET NO. 341

COUNTY MCDONALD

JOB NO. J7P0601

CONTRACT ID.

PROJECT NO.

BRIDGE NO.

DESCRIPTION

DATE

MISSOURI HIGHWAYS AND TRANSPORTATION COMMISSION

105 WEST CAPITOL JEFFERSON CITY, MO 65102

1-888-ASK-MODOT (1-888-275-6636)

MoDOT

ROUTE 49 RAMP 3 CROSS SECTIONS SHEET 20 OF 24

IF A SEAL IS PRESENT ON THIS SHEET IT HAS BEEN ELECTRONICALLY SEALED AND DATED.

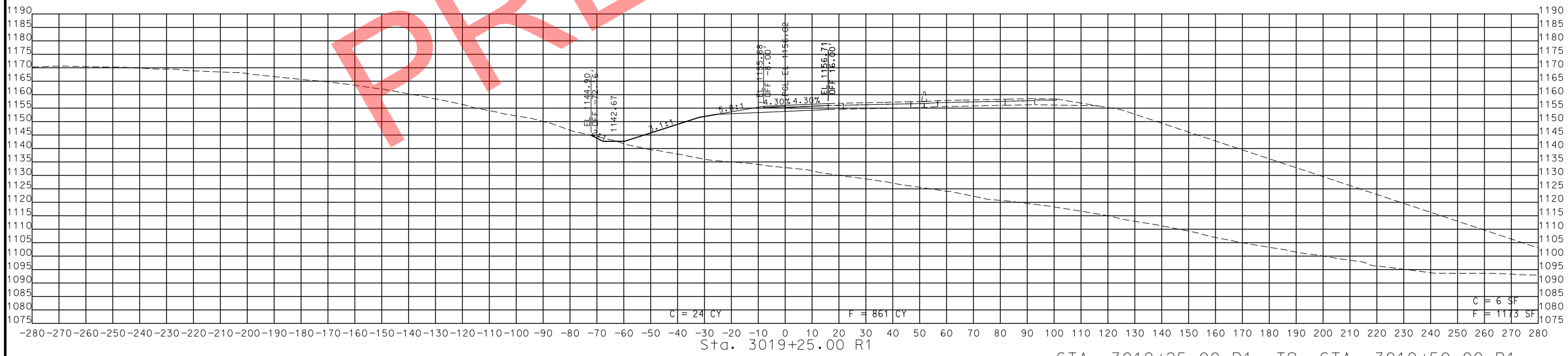
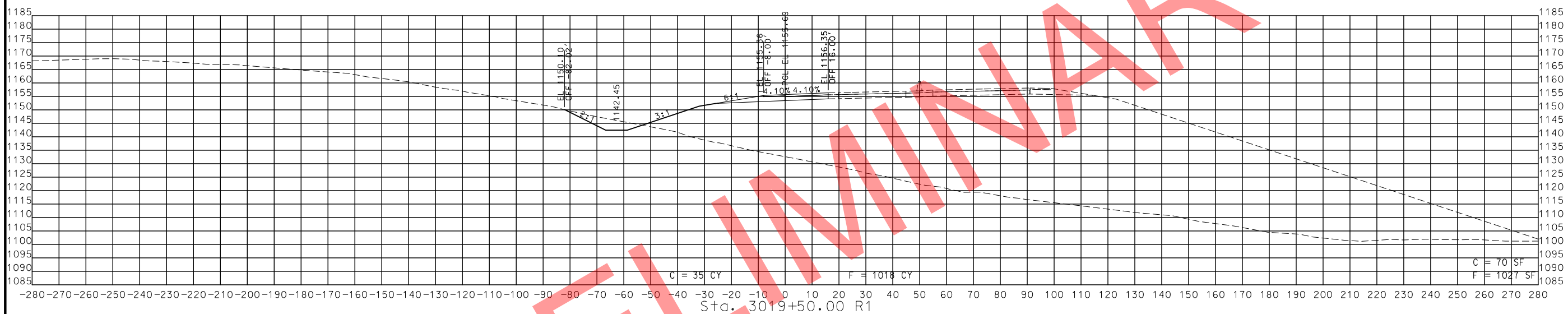

STA. 3019+25.00 R1 TO STA. 3019+50.00 R1

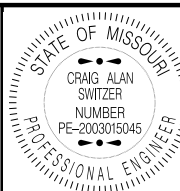

THIS SHEET HAS BEEN SIGNED, SEALED AND DATED ELECTRONICALLY.

DATE PREPARED 11/12/2019

ROUTE 49 STATE MO

DISTRICT SW SHEET NO. 342

COUNTY MCDONALD

JOB NO. J7P0601

CONTRACT ID.

PROJECT NO.

BRIDGE NO.

DATE	DESCRIPTION

MISSOURI HIGHWAYS AND TRANSPORTATION COMMISSION

**MoDOT**

105 WEST CAPITOL  
JEFFERSON CITY, MO 65102  
1-888-ASK-MODOT (1-888-275-6636)

ROUTE 49 RAMP 3  
CROSS SECTIONS  
SHEET 21 OF 24

IF A SEAL IS PRESENT ON THIS SHEET IT HAS BEEN ELECTRONICALLY SEALED AND DATED.

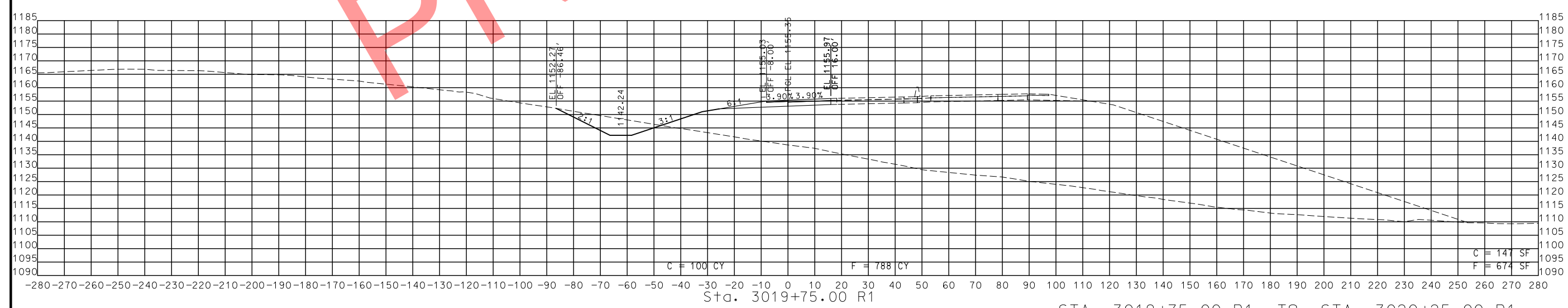
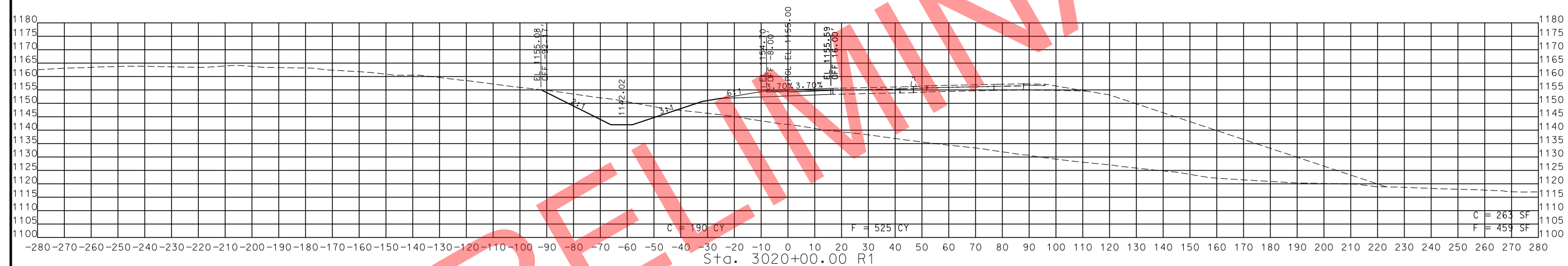
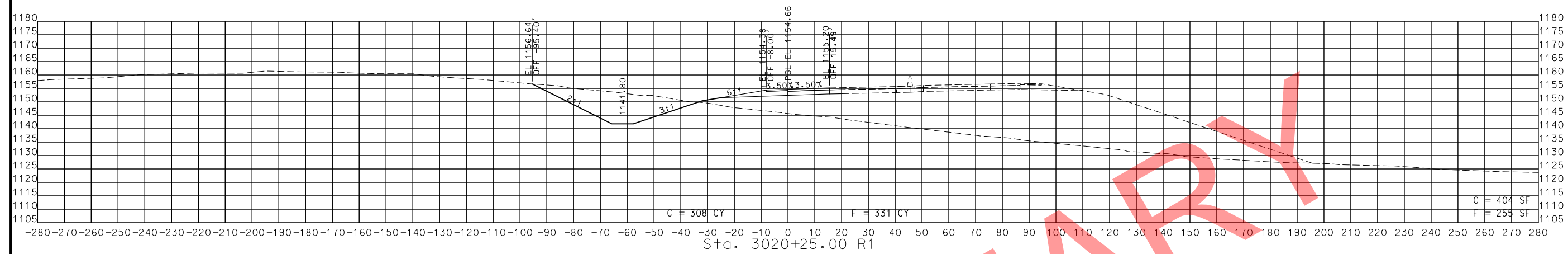

STA. 3019+75.00 R1 TO STA. 3020+25.00 R1

PRELIMINARY

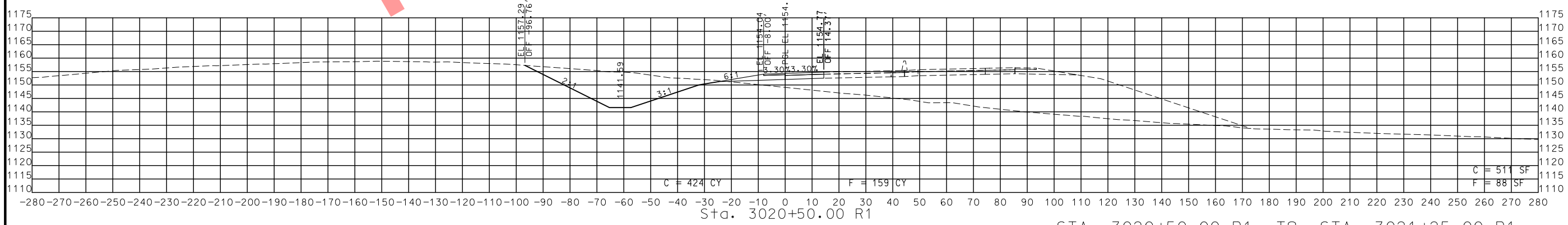
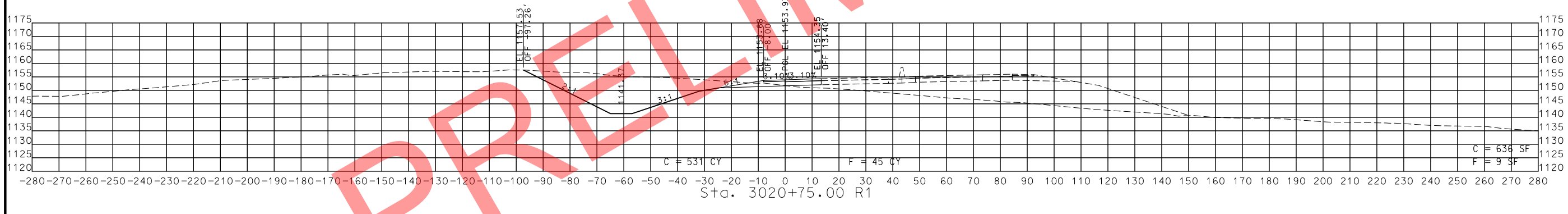
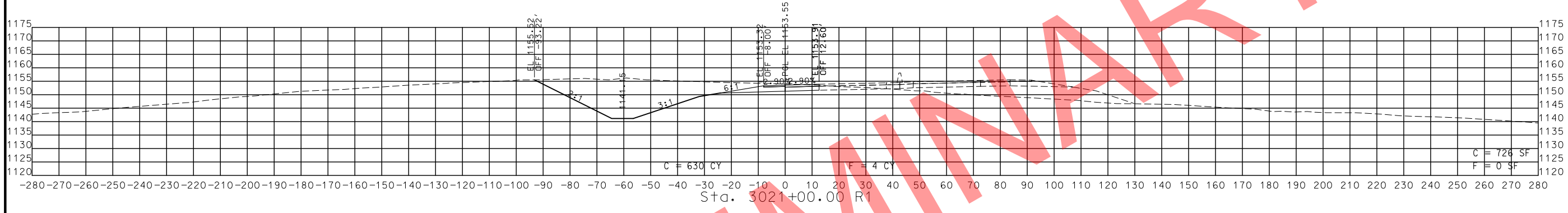
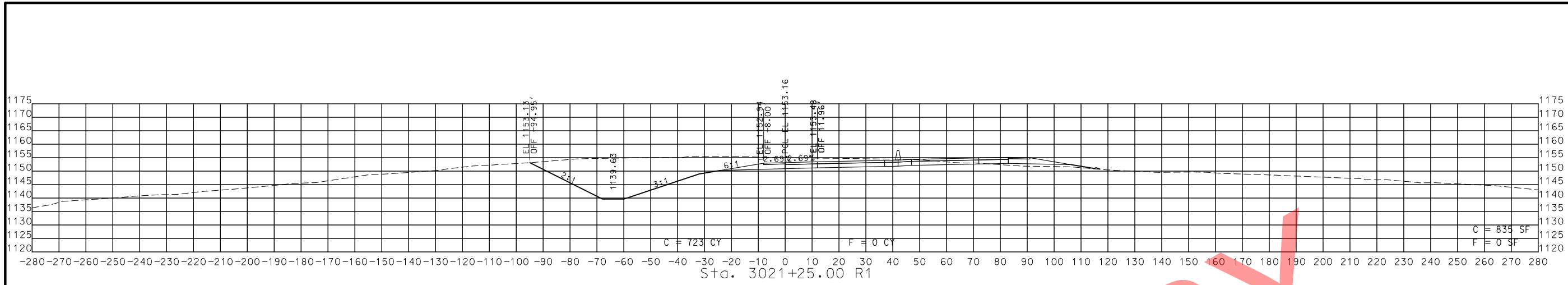

STA. 3020+50.00 R1 TO STA. 3021+25.00 R1

PRELIMINARY

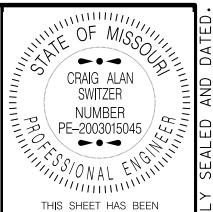

THIS SHEET HAS BEEN SIGNED, SEALED AND DATED ELECTRONICALLY.

DATE PREPARED 11/12/2019

ROUTE 49 STATE MO

DISTRICT SW SHEET NO. 343

COUNTY MCDONALD

JOB NO. J7P0601

CONTRACT ID.

PROJECT NO.

BRIDGE NO.

DATE	DESCRIPTION

MISSOURI HIGHWAYS AND TRANSPORTATION COMMISSION



105 WEST CAPITOL  
JEFFERSON CITY, MO 65102  
1-888-ASK-MODOT (1-888-278-6636)

ROUTE 49 RAMP 3  
CROSS SECTIONS  
SHEET 22 OF 24

IF A SEAL IS PRESENT ON THIS SHEET IT HAS BEEN ELECTRONICALLY SEALED AND DATED.

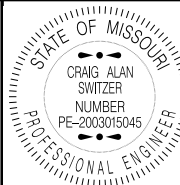

THIS SHEET HAS BEEN SIGNED, SEALED AND DATED ELECTRONICALLY.

DATE PREPARED  
11/12/2019

ROUTE 49 STATE MO

DISTRICT SW SHEET NO. 344

COUNTY  
MCDONALD

JOB NO.  
J7P0601

CONTRACT ID.

PROJECT NO.

BRIDGE NO.

DESCRIPTION

DATE

MISSOURI HIGHWAYS AND TRANSPORTATION COMMISSION  
105 WEST CAPITOL JEFFERSON CITY, MO 65102  
1-888-ASK-MODOT (1-888-275-6636)

ROUTE 49 RAMP 3  
CROSS SECTIONS  
SHEET 23 OF 24

IF A SEAL IS PRESENT ON THIS SHEET IT HAS BEEN ELECTRONICALLY SEALED AND DATED.

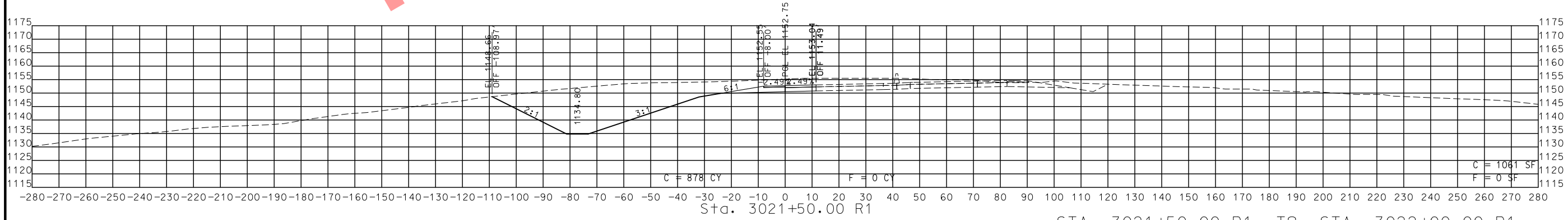
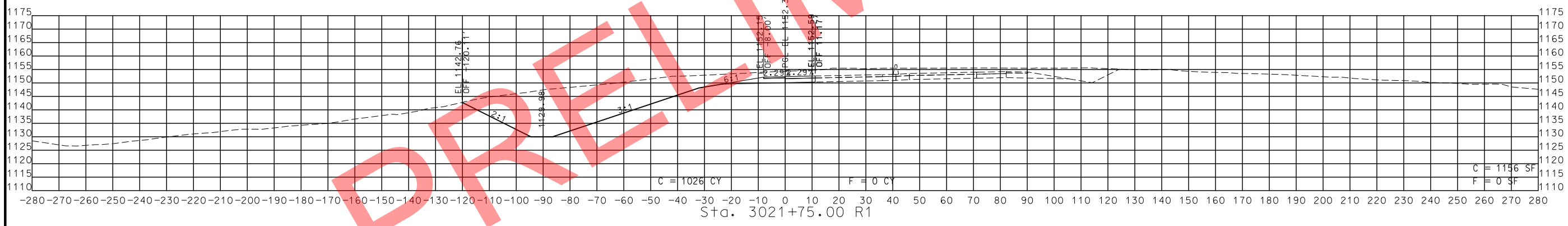
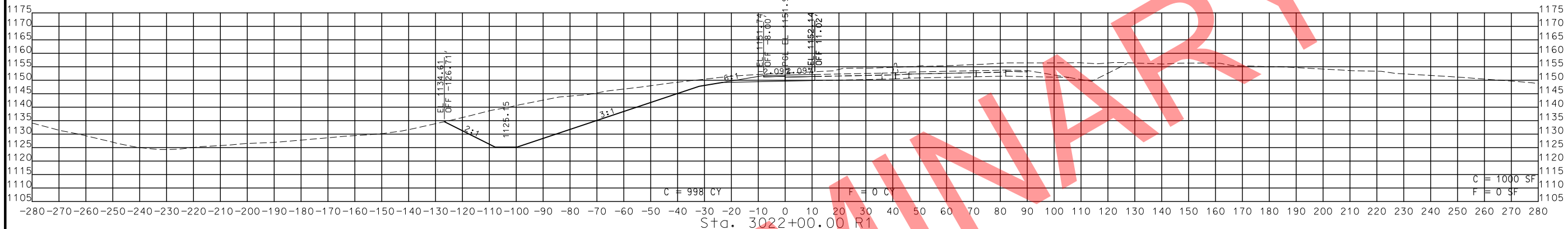

STA. 3021+50.00 R1 TO STA. 3022+00.00 R1

**PRELIMINARY**





PRELIMINARY

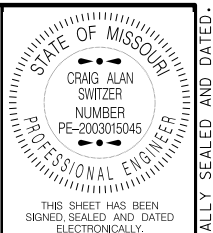
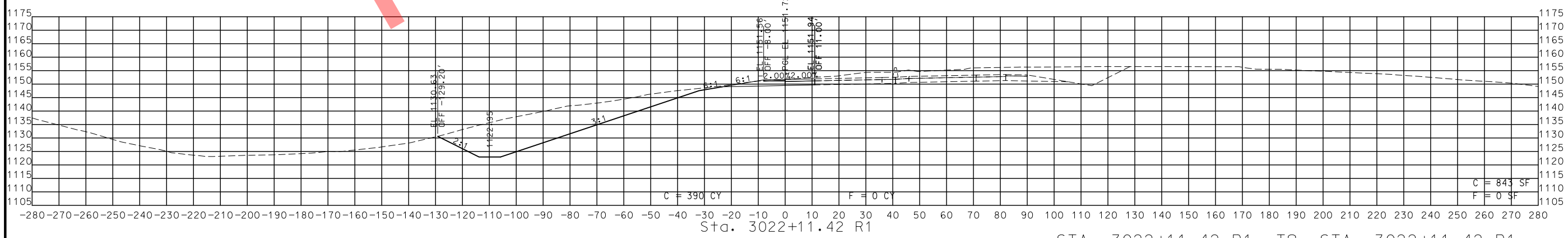

DATE PREPARED: 11/12/2019  
 ROUTE: 49, STATE: MO  
 DISTRICT: SW, SHEET NO.: 345  
 COUNTY: MCDONALD  
 JOB NO.: J7P0601  
 CONTRACT ID.:  
 PROJECT NO.:  
 BRIDGE NO.:

DATE	DESCRIPTION

MISSOURI HIGHWAYS AND TRANSPORTATION COMMISSION  
  
 105 WEST CAPITOL JEFFERSON CITY, MO 65102  
 1-888-ASK-MODOT (1-888-278-6636)

ROUTE 49 RAMP 3  
 CROSS SECTIONS  
 SHEET 24 OF 24

IF A SEAL IS PRESENT ON THIS SHEET IT HAS BEEN ELECTRONICALLY SEALED AND DATED.



THIS SHEET HAS BEEN SIGNED, SEALED AND DATED ELECTRONICALLY.

DATE PREPARED  
11/12/2019

ROUTE 49 STATE MO

DISTRICT SW SHEET NO. 346

COUNTY MCDONALD

JOB NO. J7P0601

CONTRACT ID.

PROJECT NO.

BRIDGE NO.

DATE	DESCRIPTION

MISSOURI HIGHWAYS AND TRANSPORTATION COMMISSION

105 WEST CAPITOL  
JEFFERSON CITY, MO 65102  
1-888-ASK-MODOT (1-888-275-6636)

ROUTE 49 RAMP 4  
CROSS SECTIONS  
SHEET 1 OF 22

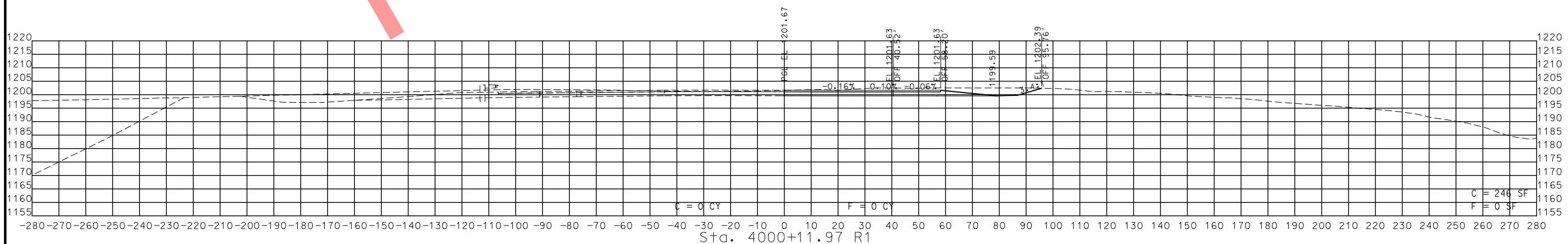
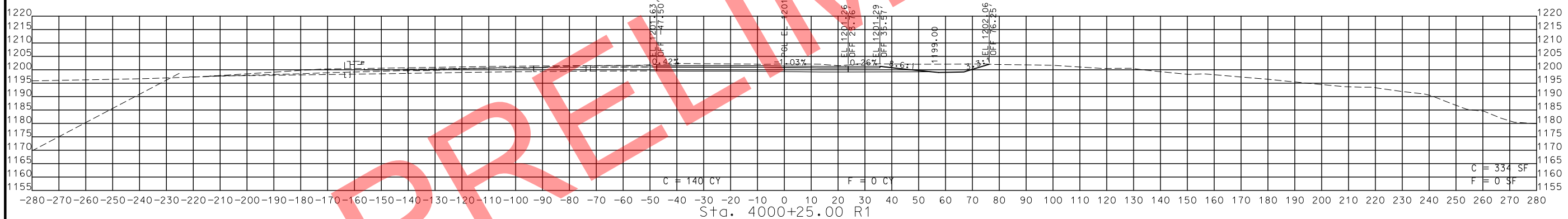
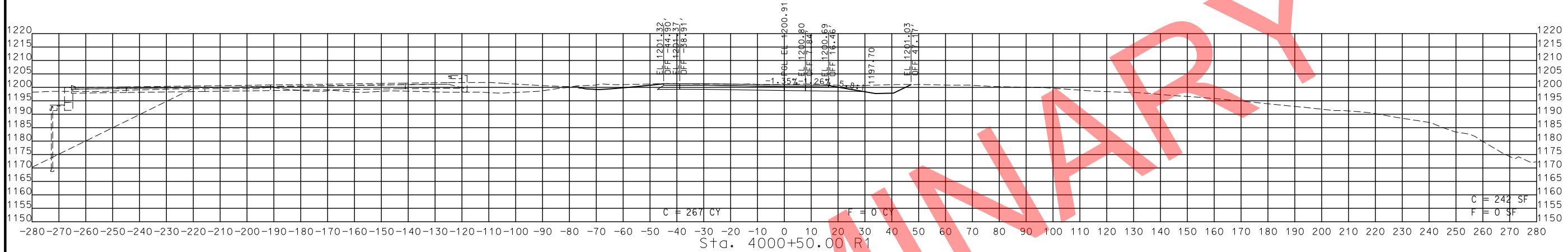

STA. 4000+11.97 R1 TO STA. 4000+50.00 R1

PRELIMINARY

IF A SEAL IS PRESENT ON THIS SHEET IT HAS BEEN ELECTRONICALLY SEALED AND DATED.



THIS SHEET HAS BEEN SIGNED, SEALED AND DATED ELECTRONICALLY.

DATE PREPARED  
11/12/2019

ROUTE	STATE
49	MO

DISTRICT	SHEET NO.
SW	347

COUNTY  
MCDONALD

JOB NO.  
J7P0601

CONTRACT ID.

PROJECT NO.

BRIDGE NO.

DESCRIPTION	DATE

MISSOURI HIGHWAYS AND TRANSPORTATION COMMISSION  
  
 105 WEST CAPITOL  
 JEFFERSON CITY, MO 65102  
 1-888-ASK-MODOT (1-888-278-6636)

ROUTE 49 RAMP 4  
 CROSS SECTIONS  
 SHEET 2 OF 22

IF A SEAL IS PRESENT ON THIS SHEET IT HAS BEEN ELECTRONICALLY SEALED AND DATED.

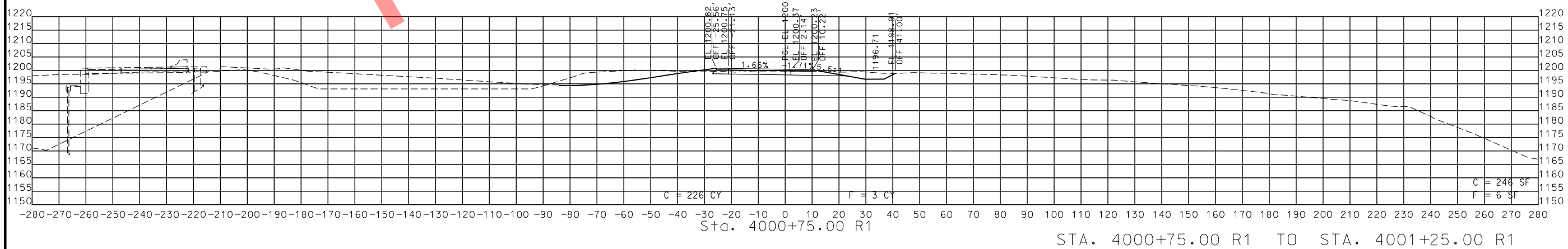
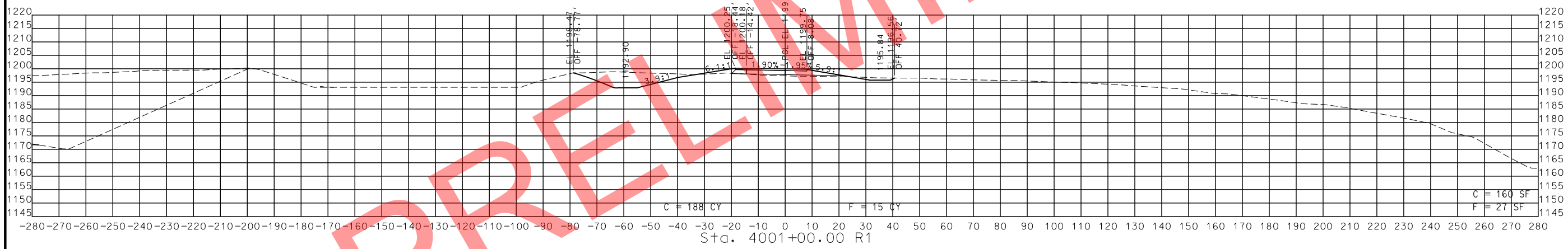
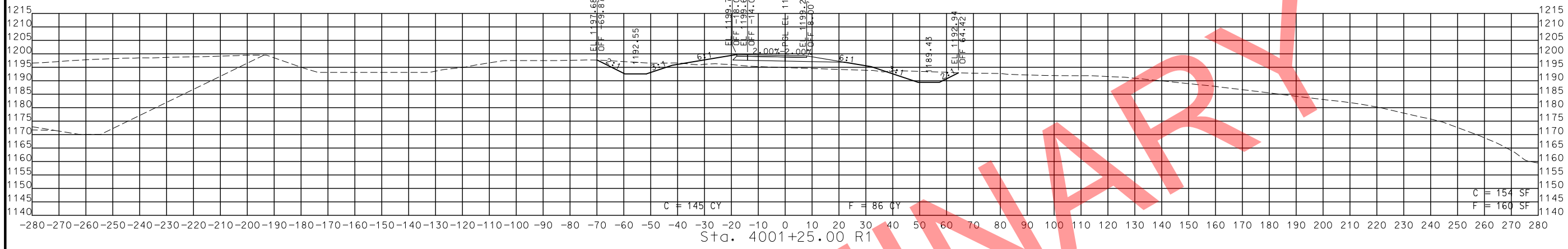

STA. 4000+75.00 R1 TO STA. 4001+25.00 R1

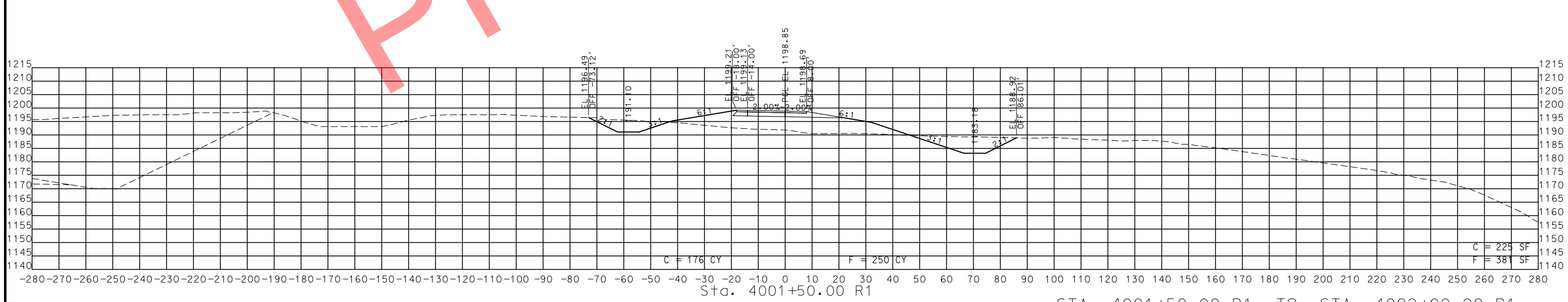
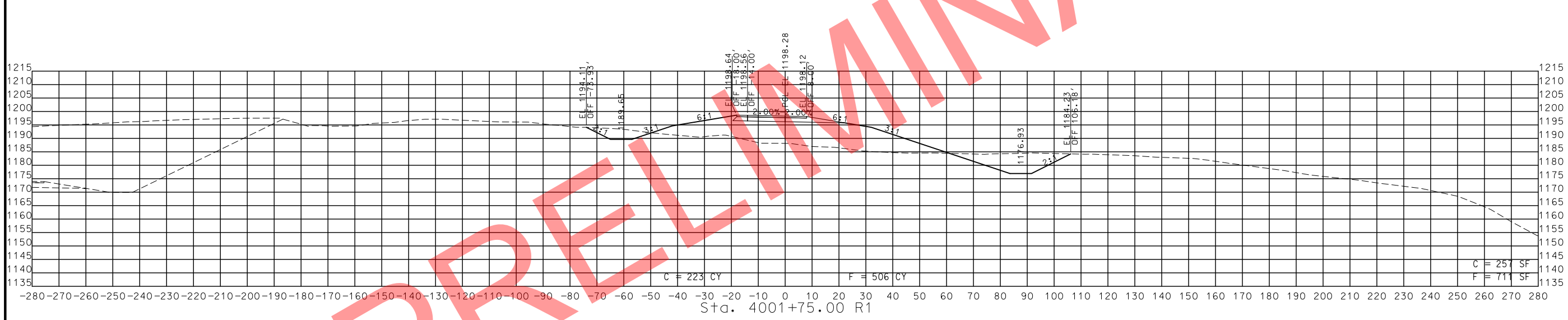
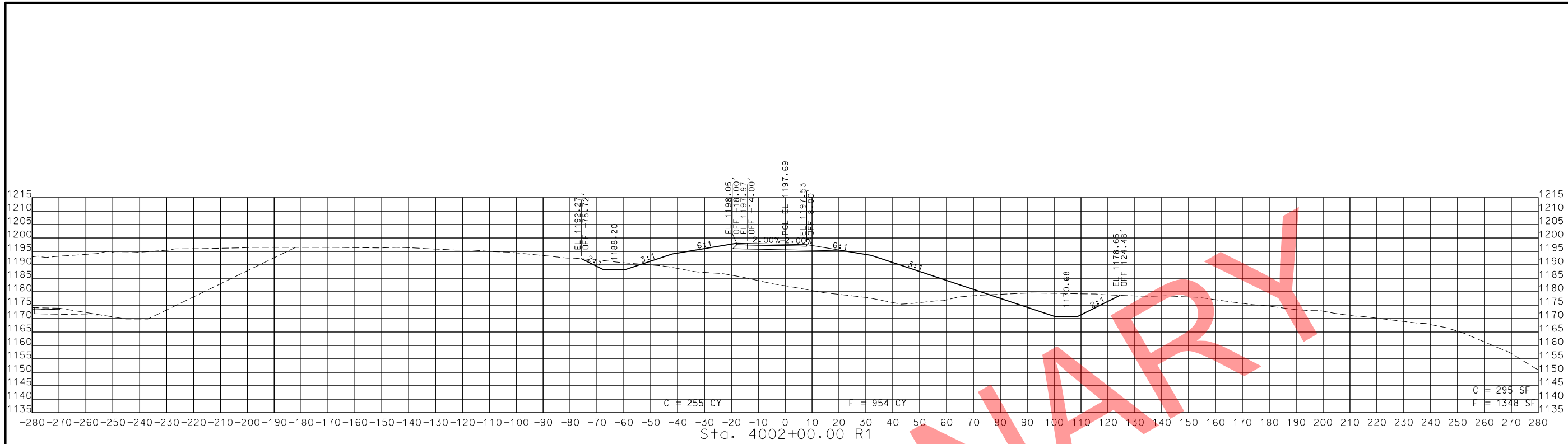

STA. 4001+50.00 R1 TO STA. 4002+00.00 R1

PRELIMINARY

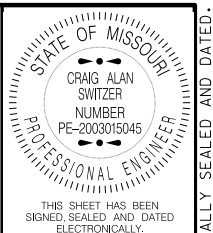

THIS SHEET HAS BEEN SIGNED, SEALED AND DATED ELECTRONICALLY.

DATE PREPARED  
11/12/2019

ROUTE 49 STATE MO  
DISTRICT SW SHEET NO. 348

COUNTY  
MCDONALD

JOB NO.  
J7P0601

CONTRACT ID.

PROJECT NO.

BRIDGE NO.

DESCRIPTION	DATE

MISSOURI HIGHWAYS AND TRANSPORTATION COMMISSION

105 WEST CAPITOL  
JEFFERSON CITY, MO 65102  
1-888-ASK-MODOT (1-888-275-6636)

ROUTE 49 RAMP 4  
CROSS SECTIONS  
SHEET 3 OF 22

IF A SEAL IS PRESENT ON THIS SHEET IT HAS BEEN ELECTRONICALLY SEALED AND DATED.

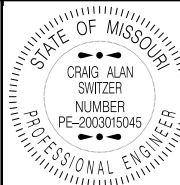

THIS SHEET HAS BEEN SIGNED, SEALED AND DATED ELECTRONICALLY.

DATE PREPARED 11/12/2019

ROUTE 49 STATE MO

DISTRICT SW SHEET NO. 349

COUNTY MCDONALD

JOB NO. J7P0601

CONTRACT ID.

PROJECT NO.

BRIDGE NO.

DESCRIPTION

DATE

MISSOURI HIGHWAYS AND TRANSPORTATION COMMISSION

105 WEST CAPITOL

JEFFERSON CITY, MO 65102

1-888-ASK-MODOT (1-888-275-6636)

ROUTE 49 RAMP 4

CROSS SECTIONS

SHEET 4 OF 22

IF A SEAL IS PRESENT ON THIS SHEET IT HAS BEEN ELECTRONICALLY SEALED AND DATED.

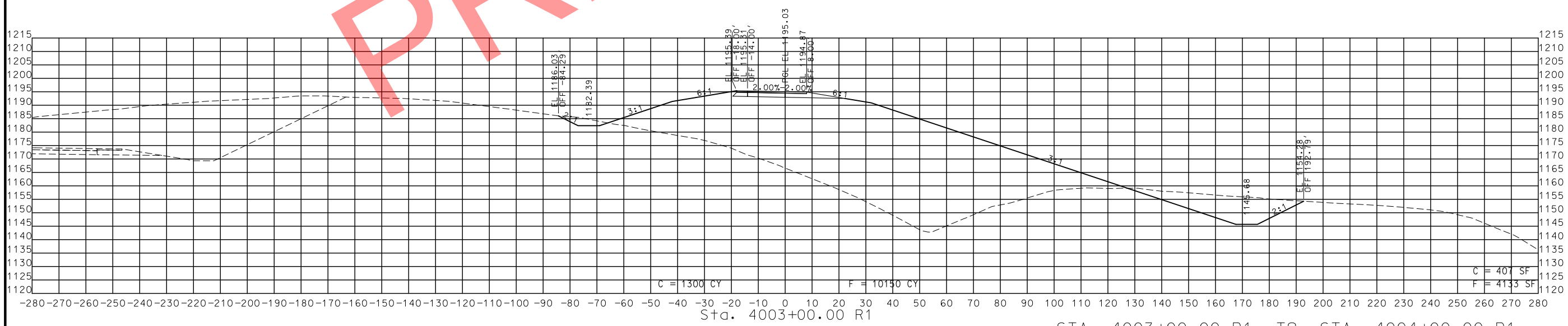
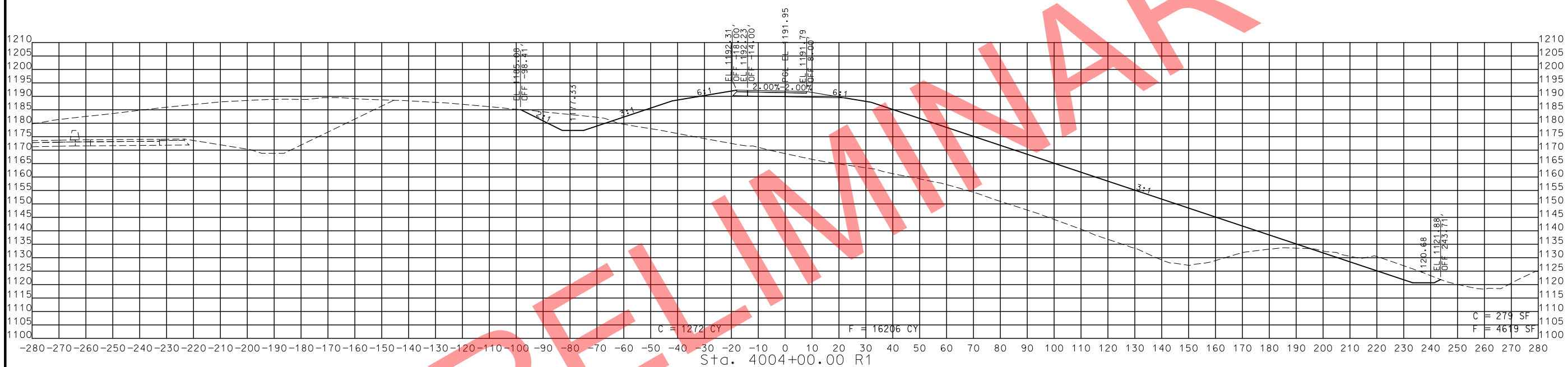

STA. 4003+00.00 R1 TO STA. 4004+00.00 R1

PRELIMINARY

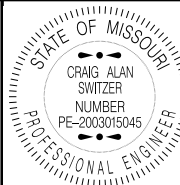

THIS SHEET HAS BEEN SIGNED, SEALED AND DATED ELECTRONICALLY.

DATE PREPARED 11/12/2019

ROUTE 49 STATE MO

DISTRICT SW SHEET NO. 350

COUNTY MCDONALD

JOB NO. J7P0601

CONTRACT ID.

PROJECT NO.

BRIDGE NO.

DESCRIPTION

DATE

MISSOURI HIGHWAYS AND TRANSPORTATION COMMISSION

105 WEST CAPITOL JEFFERSON CITY, MO 65102

1-888-ASK-MODOT (1-888-275-6636)

ROUTE 49 RAMP 4

CROSS SECTIONS

SHEET 5 OF 22

IF A SEAL IS PRESENT ON THIS SHEET IT HAS BEEN ELECTRONICALLY SEALED AND DATED.

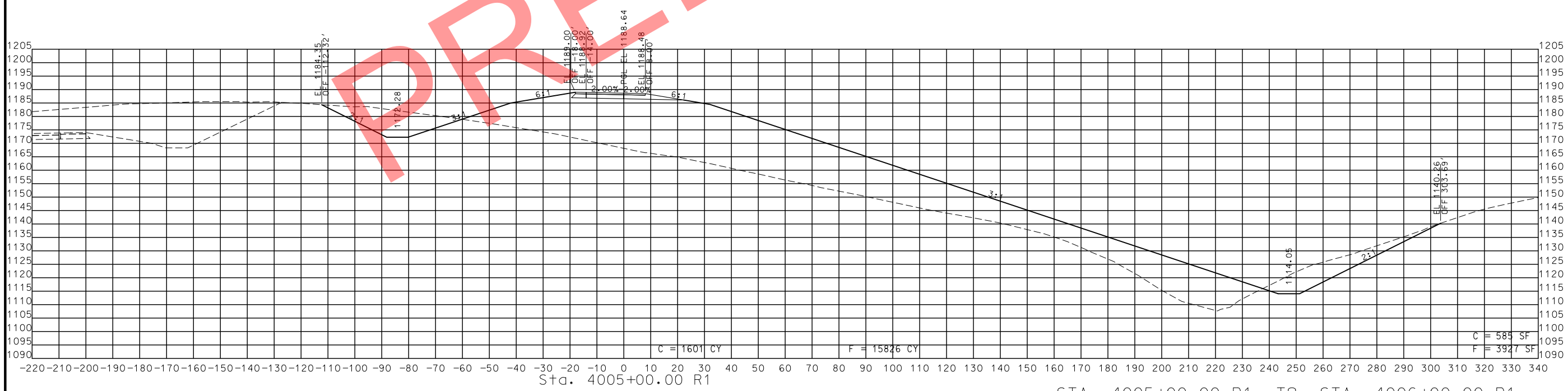
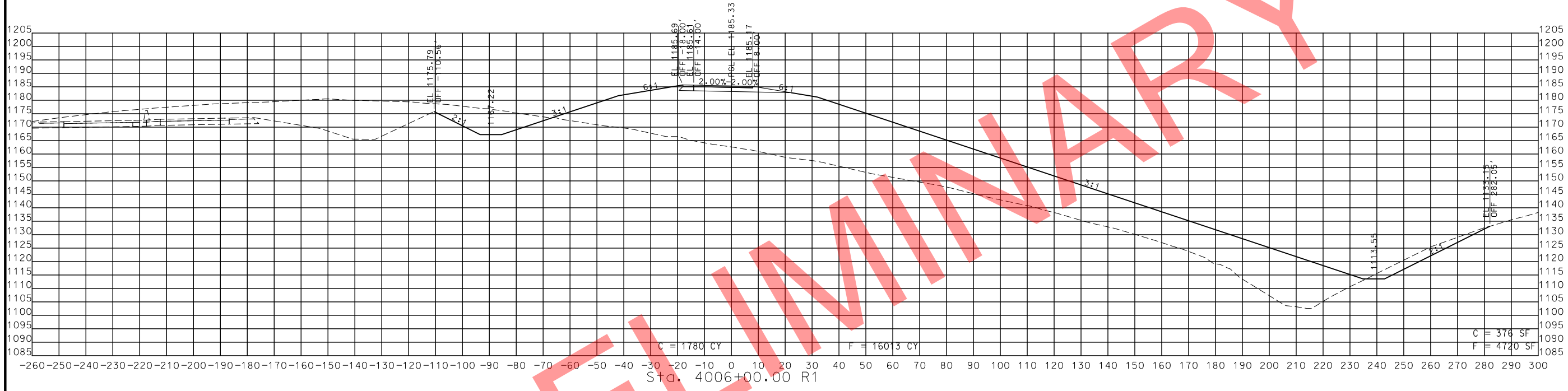

STA. 4005+00.00 R1 TO STA. 4006+00.00 R1

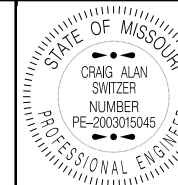

THIS SHEET HAS BEEN SIGNED, SEALED AND DATED ELECTRONICALLY.

DATE PREPARED 11/12/2019

ROUTE 49 STATE MO

DISTRICT SW SHEET NO. 351

COUNTY MCDONALD

JOB NO. J7P0601

CONTRACT ID.

PROJECT NO.

BRIDGE NO.

DESCRIPTION

DATE

MISSOURI HIGHWAYS AND TRANSPORTATION COMMISSION

105 WEST CAPITOL JEFFERSON CITY, MO 65102

1-888-ASK-MODOT (1-888-275-6636)

ROUTE 49 RAMP 4

CROSS SECTIONS

SHEET 6 OF 22

IF A SEAL IS PRESENT ON THIS SHEET IT HAS BEEN ELECTRONICALLY SEALED AND DATED.

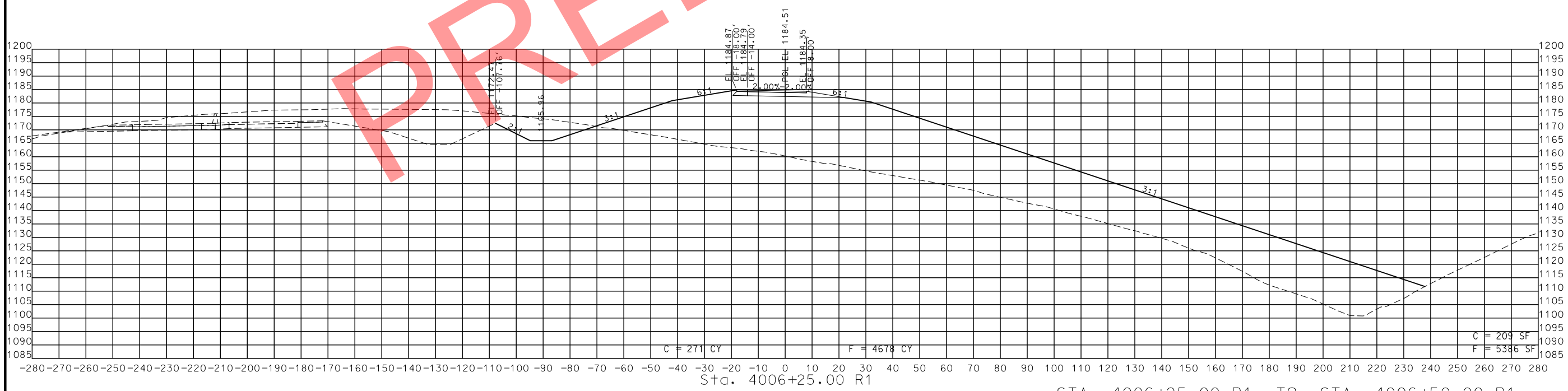
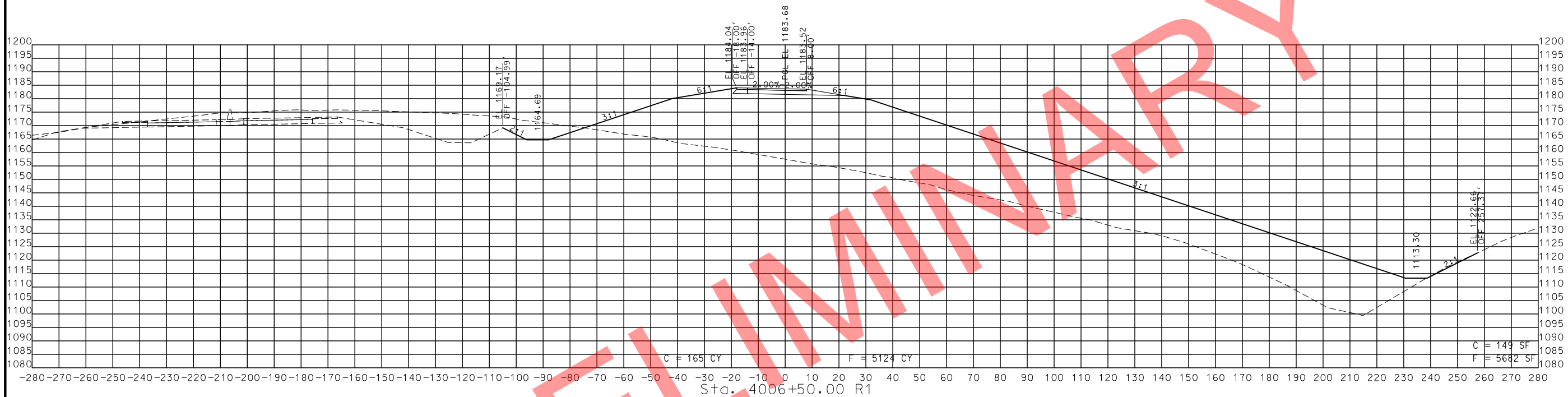

STA. 4006+25.00 R1 TO STA. 4006+50.00 R1

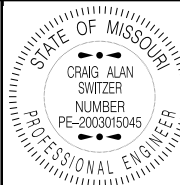

THIS SHEET HAS BEEN SIGNED, SEALED AND DATED ELECTRONICALLY.

DATE PREPARED 11/12/2019

ROUTE 49 STATE MO

DISTRICT SW SHEET NO. 352

COUNTY MCDONALD

JOB NO. J7P0601

CONTRACT ID.

PROJECT NO.

BRIDGE NO.

DESCRIPTION

DATE

MISSOURI HIGHWAYS AND TRANSPORTATION COMMISSION

105 WEST CAPITOL JEFFERSON CITY, MO 65102

1-888-ASK-MODOT (1-888-275-6636)

MoDOT

ROUTE 49 RAMP 4

CROSS SECTIONS

SHEET 7 OF 22

IF A SEAL IS PRESENT ON THIS SHEET IT HAS BEEN ELECTRONICALLY SEALED AND DATED.

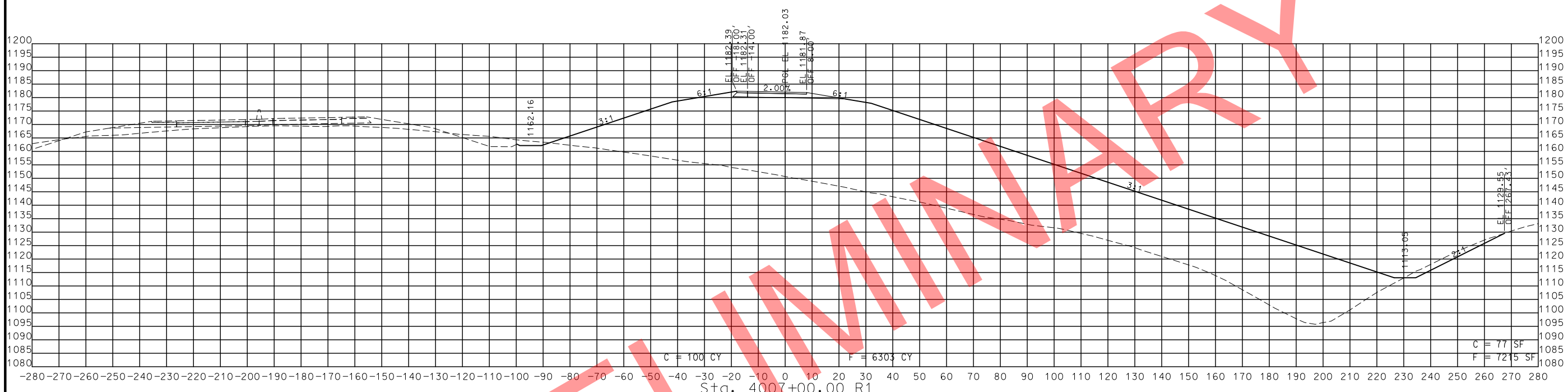

STA. 4006+75.00 R1 TO STA. 4007+00.00 R1





THIS SHEET HAS BEEN  
SIGNED, SEALED AND DATED  
ELECTRONICALLY.

DATE PREPARED  
11/12/2019

ROUTE 49 STATE MO

DISTRICT SW SHEET NO. 353

COUNTY  
MCDONALD

JOB NO.  
J7P0601

CONTRACT ID.

PROJECT NO.

BRIDGE NO.

DATE	DESCRIPTION

MISSOURI HIGHWAYS AND TRANSPORTATION  
COMMISSION

105 WEST CAPITOL  
JEFFERSON CITY, MO 65102  
1-888-ASK-MODOT (1-888-275-6636)

ROUTE 49 RAMP 4  
CROSS SECTIONS  
SHEET 8 OF 22

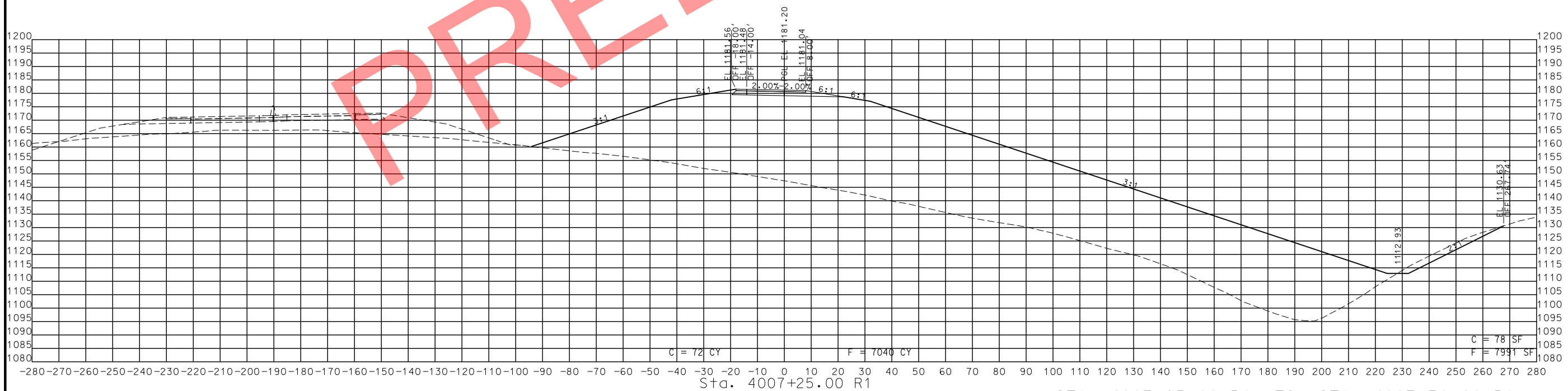
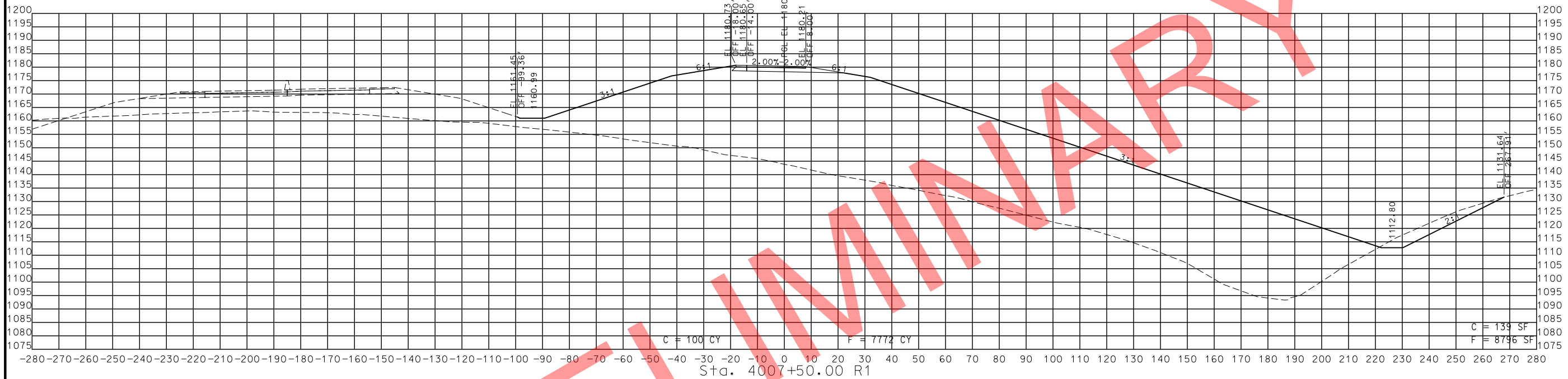

STA. 4007+25.00 R1 TO STA. 4007+50.00 R1

PRELIMINARY

IF A SEAL IS PRESENT ON THIS SHEET IT HAS BEEN ELECTRONICALLY SEALED AND DATED.

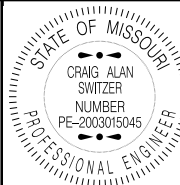

THIS SHEET HAS BEEN SIGNED, SEALED AND DATED ELECTRONICALLY.

DATE PREPARED 11/12/2019

ROUTE 49 STATE MO

DISTRICT SW SHEET NO. 354

COUNTY MCDONALD

JOB NO. J7P0601

CONTRACT ID.

PROJECT NO.

BRIDGE NO.

DESCRIPTION

DATE

MISSOURI HIGHWAYS AND TRANSPORTATION COMMISSION

105 WEST CAPITOL JEFFERSON CITY, MO 65102

1-888-ASK-MODOT (1-888-275-6636)

ROUTE 49 RAMP 4

CROSS SECTIONS

SHEET 9 OF 22

IF A SEAL IS PRESENT ON THIS SHEET IT HAS BEEN ELECTRONICALLY SEALED AND DATED.

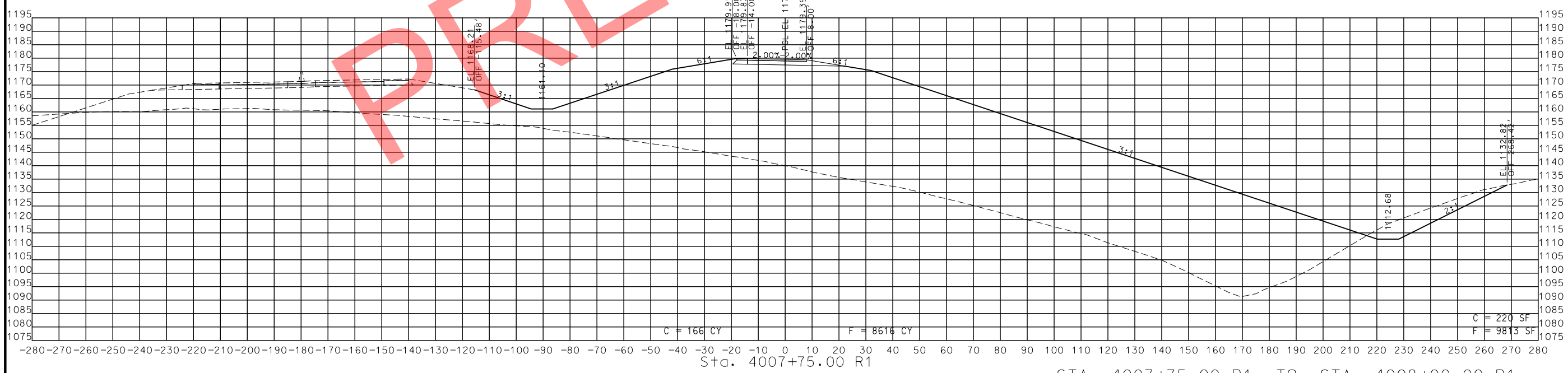

STA. 4007+75.00 R1 TO STA. 4008+00.00 R1

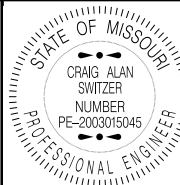

THIS SHEET HAS BEEN SIGNED, SEALED AND DATED ELECTRONICALLY.

DATE PREPARED  
11/12/2019

ROUTE 49 STATE MO

DISTRICT SW SHEET NO. 355

COUNTY MCDONALD

JOB NO. J7P0601

CONTRACT ID.

PROJECT NO.

BRIDGE NO.

DESCRIPTION

DATE

MISSOURI HIGHWAYS AND TRANSPORTATION COMMISSION

105 WEST CAPITOL JEFFERSON CITY, MO 65102

1-888-ASK-MODOT (1-888-275-6636)

ROUTE 49 RAMP 4

CROSS SECTIONS

SHEET 10 OF 22

IF A SEAL IS PRESENT ON THIS SHEET IT HAS BEEN ELECTRONICALLY SEALED AND DATED.

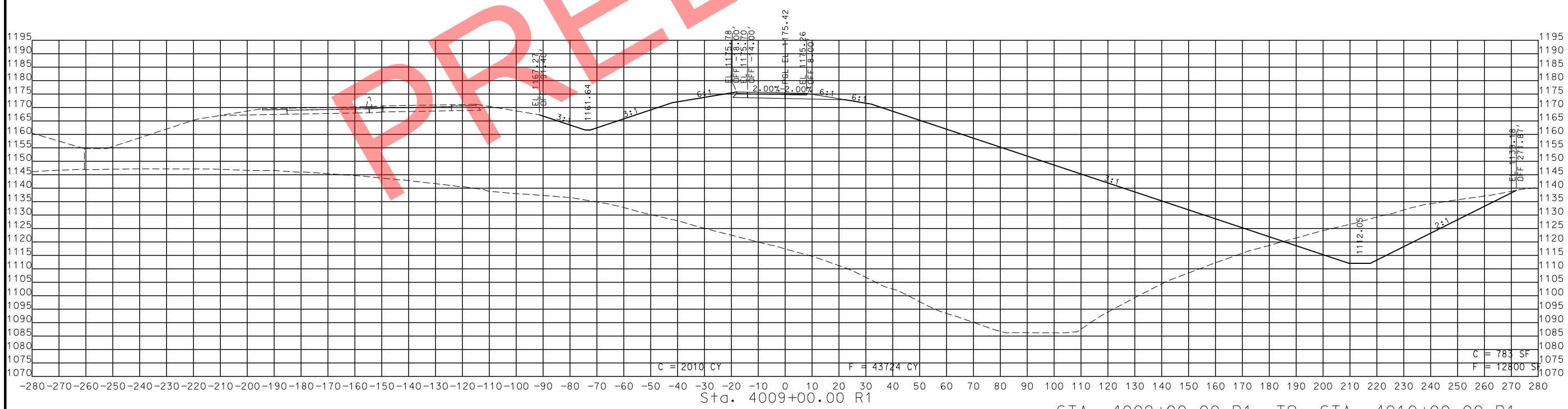
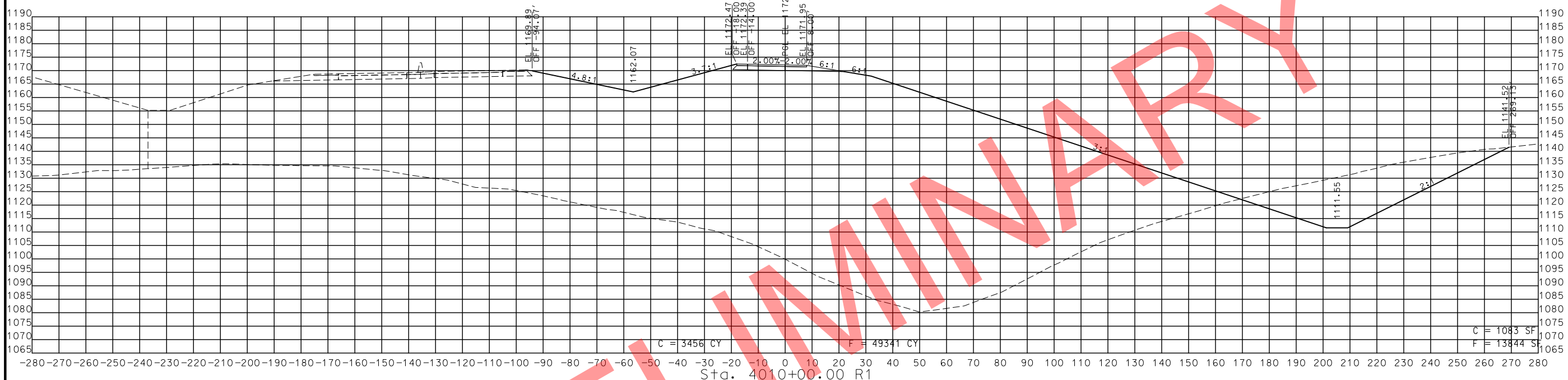

STA. 4009+00.00 R1 TO STA. 4010+00.00 R1

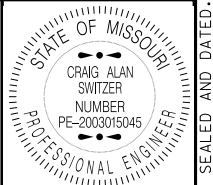
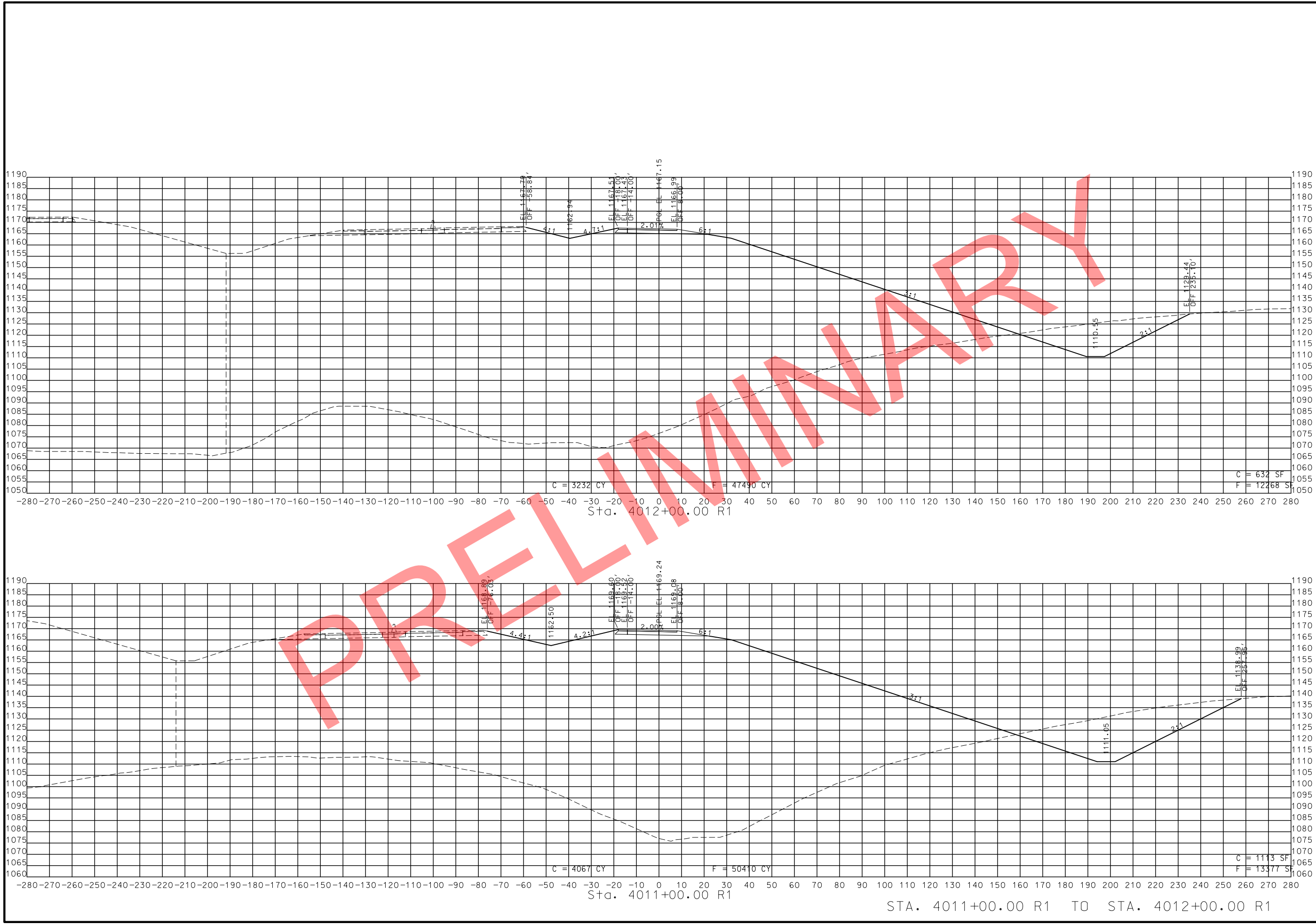

THIS SHEET HAS BEEN SIGNED, SEALED AND DATED ELECTRONICALLY.

DATE PREPARED  
11/12/2019

ROUTE 49 STATE MO

DISTRICT SW SHEET NO. 356

COUNTY  
MCDONALD

JOB NO.  
J7P0601

CONTRACT ID.

PROJECT NO.

BRIDGE NO.

DATE	DESCRIPTION

MISSOURI HIGHWAYS AND TRANSPORTATION COMMISSION

105 WEST CAPITOL  
JEFFERSON CITY, MO 65102  
1-888-ASK-MODOT (1-888-275-6636)

ROUTE 49 RAMP 4  
CROSS SECTIONS  
SHEET 11 OF 22

IF A SEAL IS PRESENT ON THIS SHEET IT HAS BEEN ELECTRONICALLY SEALED AND DATED.

STA. 4011+00.00 R1 TO STA. 4012+00.00 R1

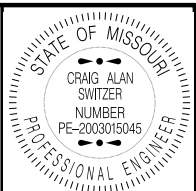

THIS SHEET HAS BEEN SIGNED, SEALED AND DATED ELECTRONICALLY.

DATE PREPARED 11/12/2019

ROUTE 49 STATE MO DISTRICT SW SHEET NO. 357

COUNTY MCDONALD

JOB NO. J7P0601

CONTRACT ID.

PROJECT NO.

BRIDGE NO.

DATE	DESCRIPTION

MISSOURI HIGHWAYS AND TRANSPORTATION COMMISSION

ROUTE 49 RAMP 4 CROSS SECTIONS SHEET 12 OF 22

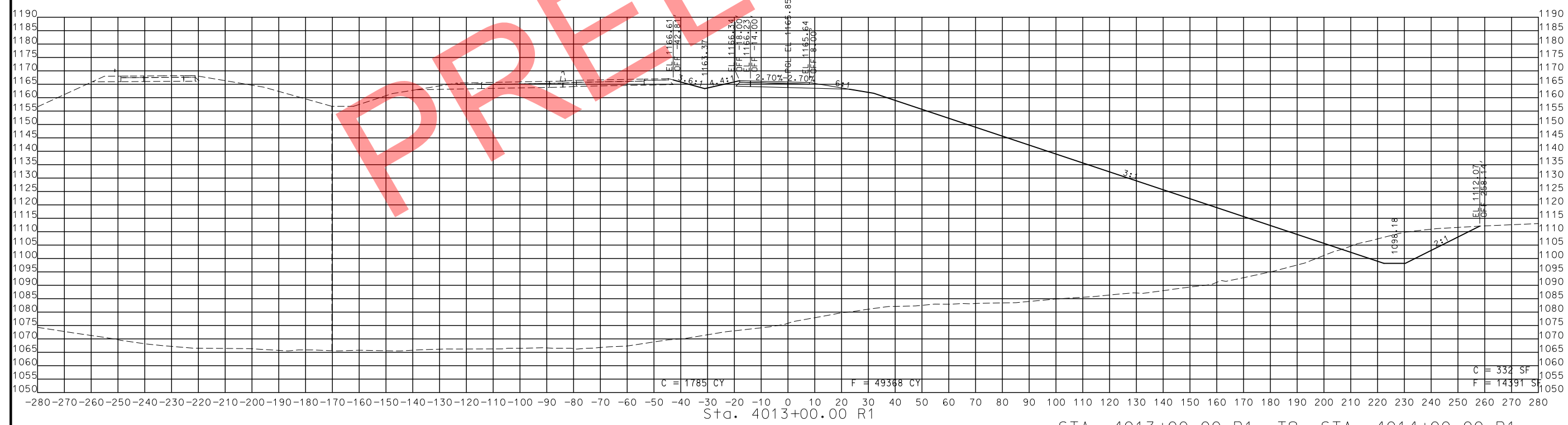
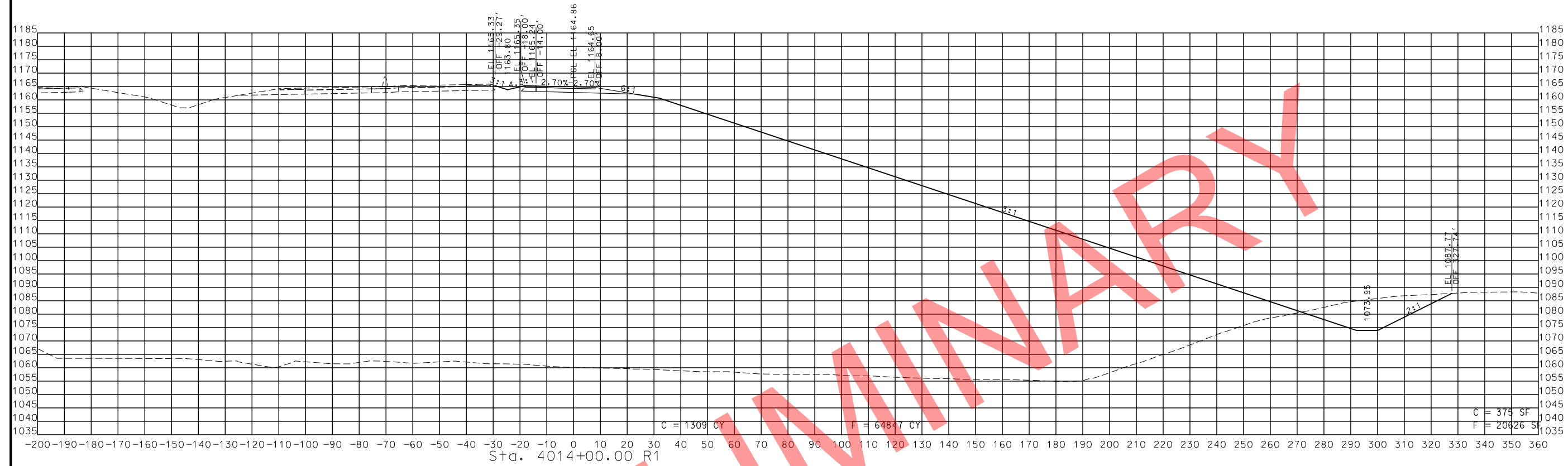

STA. 4013+00.00 R1 TO STA. 4014+00.00 R1

IF A SEAL IS PRESENT ON THIS SHEET IT HAS BEEN ELECTRONICALLY SEALED AND DATED.



THIS SHEET HAS BEEN SIGNED, SEALED AND DATED ELECTRONICALLY.

DATE PREPARED 11/12/2019

ROUTE 49 STATE MO

DISTRICT SW SHEET NO. 358

COUNTY MCDONALD

JOB NO. J7P0601

CONTRACT ID.

PROJECT NO.

BRIDGE NO.

DESCRIPTION

DATE

MISSOURI HIGHWAYS AND TRANSPORTATION COMMISSION

105 WEST CAPITOL JEFFERSON CITY, MO 65102

1-888-ASK-MODOT (1-888-278-6636)

ROUTE 49 RAMP 4

CROSS SECTIONS

SHEET 13 OF 22

IF A SEAL IS PRESENT ON THIS SHEET IT HAS BEEN ELECTRONICALLY SEALED AND DATED.

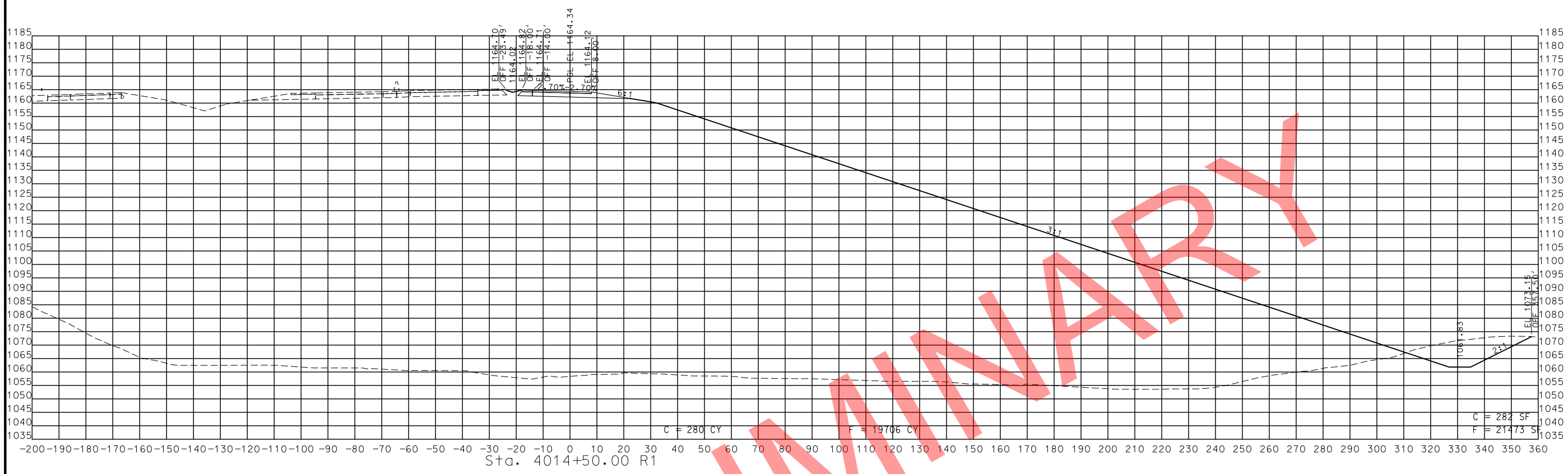

STA. 4014+25.00 R1 TO STA. 4014+50.00 R1

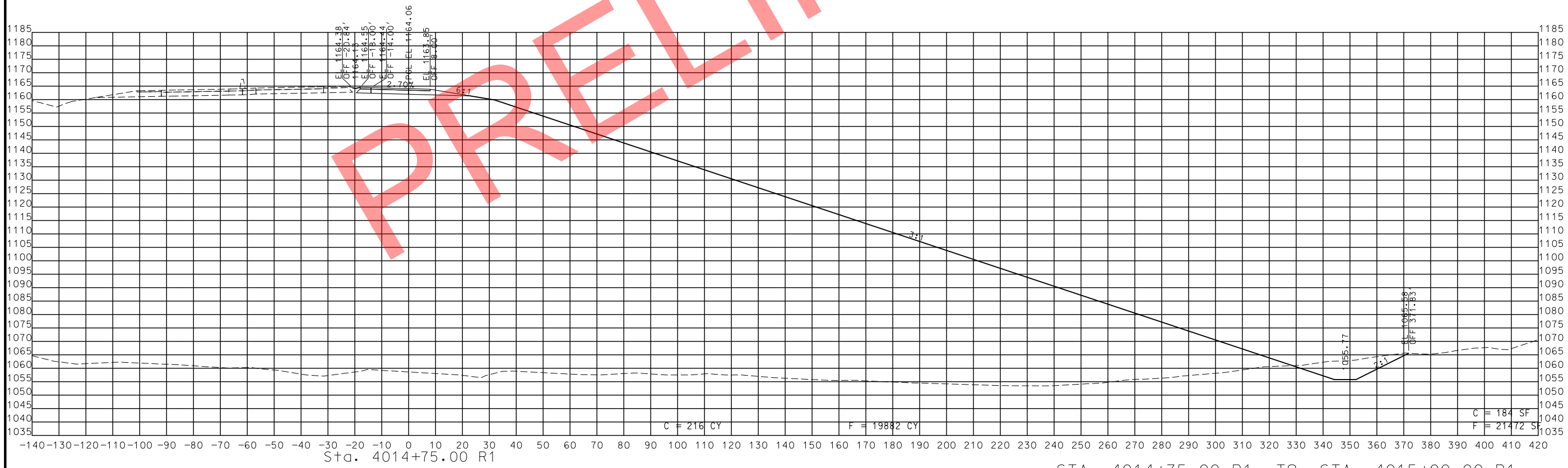
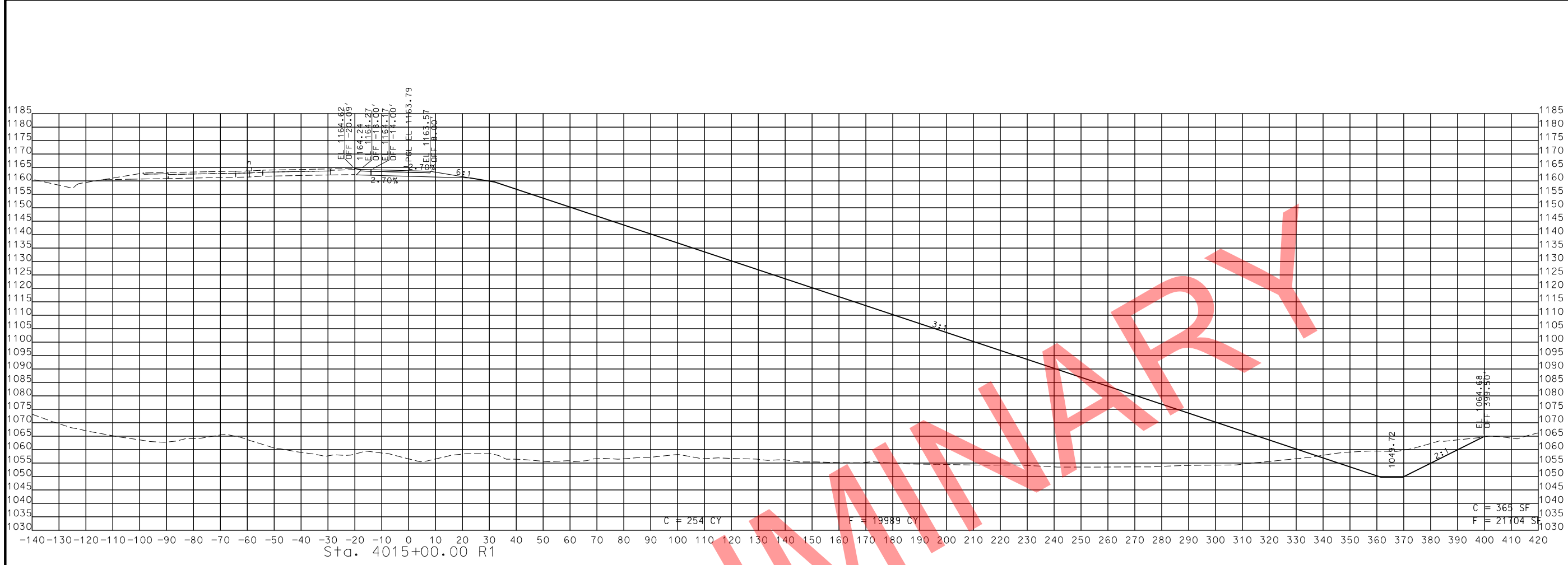

STA. 4014+75.00 R1 TO STA. 4015+00.00 R1

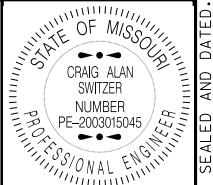

THIS SHEET HAS BEEN SIGNED, SEALED AND DATED ELECTRONICALLY.

DATE PREPARED 11/12/2019

ROUTE 49 STATE MO  
DISTRICT SW SHEET NO. 359

COUNTY MCDONALD  
JOB NO. J7P0601  
CONTRACT ID.

PROJECT NO.

BRIDGE NO.

DATE	DESCRIPTION

MISSOURI HIGHWAYS AND TRANSPORTATION COMMISSION  
  
 105 WEST CAPITOL JEFFERSON CITY, MO 65102  
 1-888-ASK-MODOT (1-888-278-6636)

ROUTE 49 RAMP 4  
 CROSS SECTIONS  
 SHEET 14 OF 22

IF A SEAL IS PRESENT ON THIS SHEET IT HAS BEEN ELECTRONICALLY SEALED AND DATED.

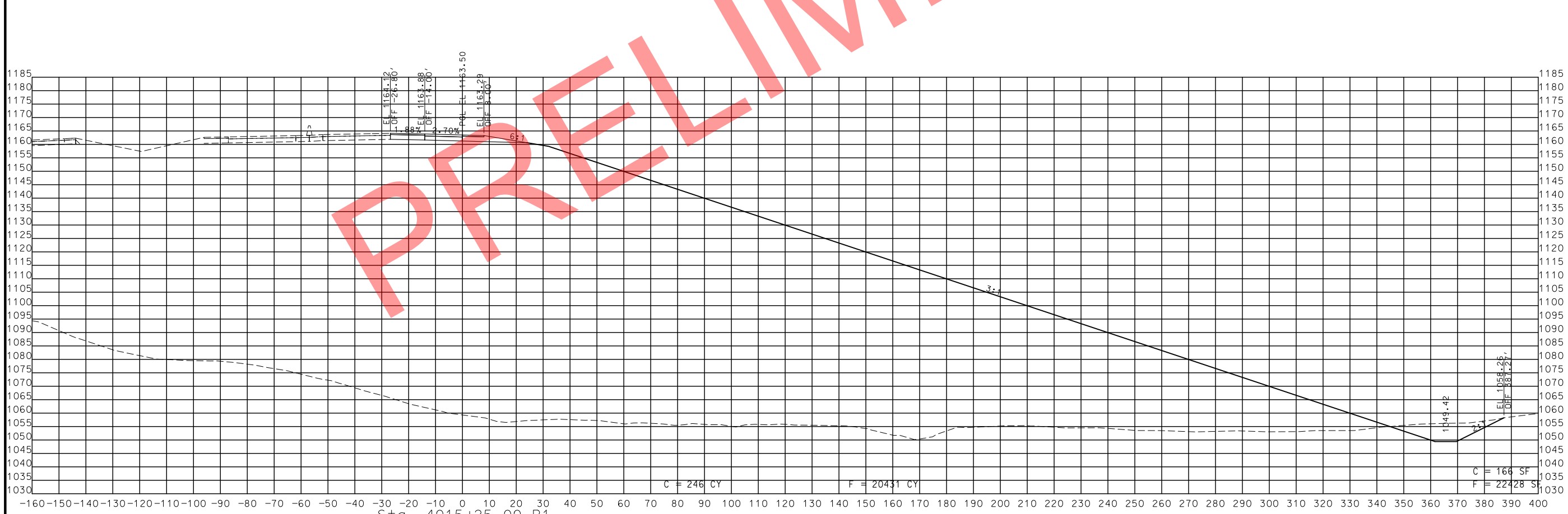

STA. 4015+25.00 R1 TO STA. 4015+50.00 R1

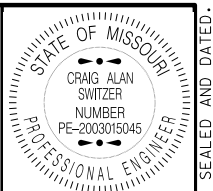

THIS SHEET HAS BEEN SIGNED, SEALED AND DATED ELECTRONICALLY.

DATE PREPARED 11/12/2019	
ROUTE 49	STATE MO
DISTRICT SW	SHEET NO. 360
COUNTY MCDONALD	
JOB NO. J7P0601	
CONTRACT ID.	
PROJECT NO.	
BRIDGE NO.	

DATE	DESCRIPTION

MISSOURI HIGHWAYS AND TRANSPORTATION COMMISSION

105 WEST CAPITOL  
JEFFERSON CITY, MO 65102  
1-888-ASK-MODOT (1-888-278-6636)

ROUTE 49 RAMP 4  
CROSS SECTIONS  
SHEET 15 OF 22

IF A SEAL IS PRESENT ON THIS SHEET IT HAS BEEN ELECTRONICALLY SEALED AND DATED.





STA. 4015+75.00 R1 TO STA. 4016+00.00 R1

PRELIMINARY

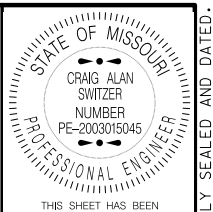

THIS SHEET HAS BEEN SIGNED, SEALED AND DATED ELECTRONICALLY.

DATE PREPARED 11/12/2019

ROUTE 49 STATE MO  
DISTRICT SW SHEET NO. 361

COUNTY MCDONALD  
JOB NO. J7P0601  
CONTRACT ID.

PROJECT NO.  
BRIDGE NO.

DATE	DESCRIPTION

MISSOURI HIGHWAYS AND TRANSPORTATION COMMISSION

105 WEST CAPITOL  
JEFFERSON CITY, MO 65102  
1-888-ASK-MODOT (1-888-275-6636)

ROUTE 49 RAMP 4  
CROSS SECTIONS  
SHEET 16 OF 22

IF A SEAL IS PRESENT ON THIS SHEET IT HAS BEEN ELECTRONICALLY SEALED AND DATED.

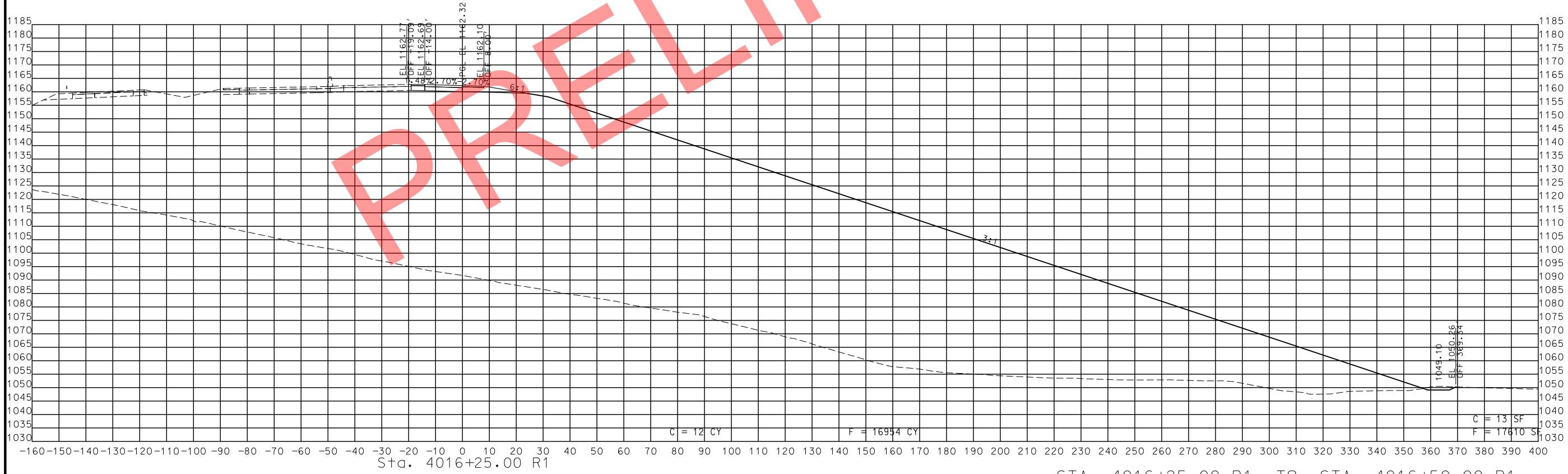
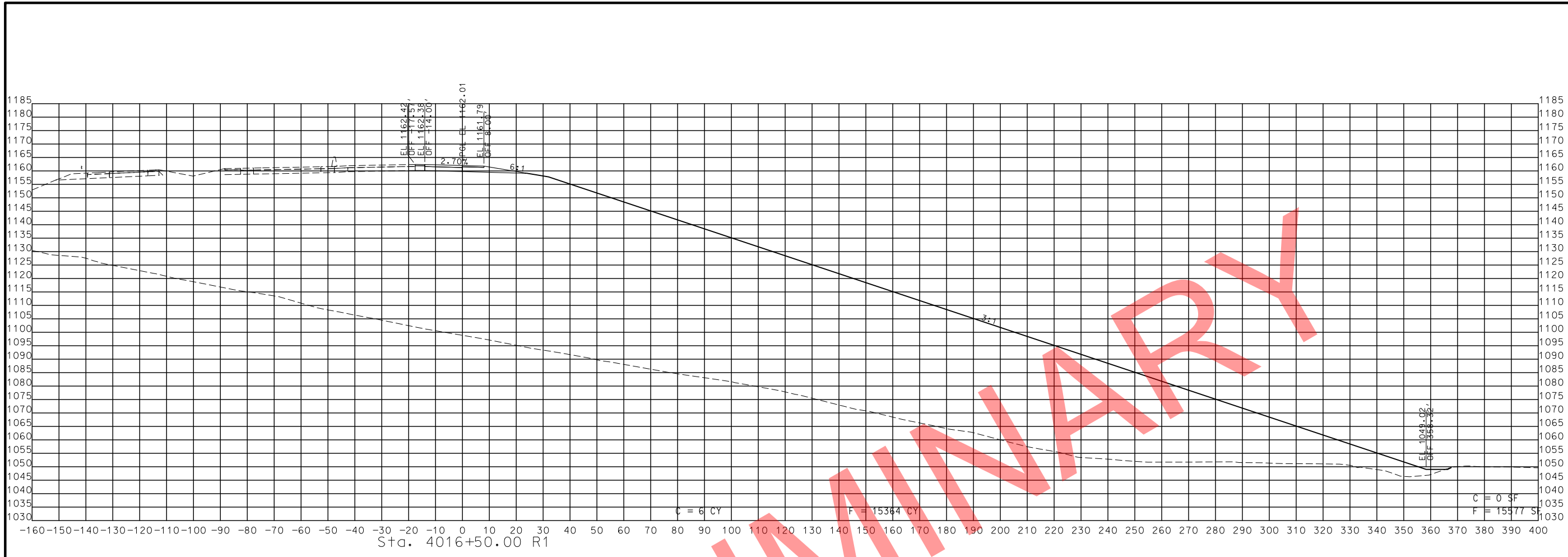

STA. 4016+25.00 R1 TO STA. 4016+50.00 R1

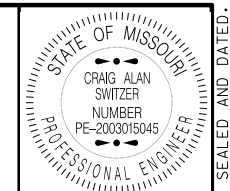

THIS SHEET HAS BEEN SIGNED, SEALED AND DATED ELECTRONICALLY.

DATE PREPARED 11/12/2019	
ROUTE 49	STATE MO
DISTRICT SW	SHEET NO. 362
COUNTY MCDONALD	
JOB NO. J7P0601	
CONTRACT ID.	
PROJECT NO.	
BRIDGE NO.	

DATE	DESCRIPTION

MISSOURI HIGHWAYS AND TRANSPORTATION COMMISSION

105 WEST CAPITOL  
 JEFFERSON CITY, MO 65102  
 1-888-ASK-MODOT (1-888-275-6636)

ROUTE 49 RAMP 4  
 CROSS SECTIONS  
 SHEET 17 OF 22

IF A SEAL IS PRESENT ON THIS SHEET IT HAS BEEN ELECTRONICALLY SEALED AND DATED.



STA. 4016+75.00 R1 TO STA. 4017+00.00 R1

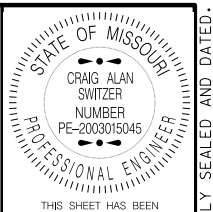

THIS SHEET HAS BEEN SIGNED, SEALED AND DATED ELECTRONICALLY.

DATE PREPARED 11/12/2019	
ROUTE 49	STATE MO
DISTRICT SW	SHEET NO. 363
COUNTY MCDONALD	
JOB NO. J7P0601	
CONTRACT ID.	
PROJECT NO.	
BRIDGE NO.	

DATE	DESCRIPTION

MISSOURI HIGHWAYS AND TRANSPORTATION COMMISSION

105 WEST CAPITOL  
JEFFERSON CITY, MO 65102  
1-888-ASK-MODOT (1-888-275-6636)

ROUTE 49 RAMP 4  
CROSS SECTIONS  
SHEET 18 OF 22

IF A SEAL IS PRESENT ON THIS SHEET IT HAS BEEN ELECTRONICALLY SEALED AND DATED.



STA. 4017+25.00 R1 TO STA. 4017+50.00 R1

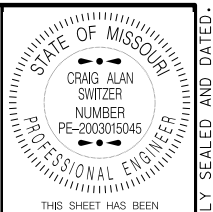

THIS SHEET HAS BEEN SIGNED, SEALED AND DATED ELECTRONICALLY.

DATE PREPARED  
11/12/2019  
ROUTE 49 STATE MO  
DISTRICT SW SHEET NO. 364  
COUNTY MCDONALD  
JOB NO. J7P0601  
CONTRACT ID.  
PROJECT NO.  
BRIDGE NO.

DATE	DESCRIPTION

MISSOURI HIGHWAYS AND TRANSPORTATION COMMISSION  
  
 105 WEST CAPITOL  
 JEFFERSON CITY, MO 65102  
 1-888-ASK-MODOT (1-888-278-6636)

ROUTE 49 RAMP 4  
 CROSS SECTIONS  
 SHEET 19 OF 22

IF A SEAL IS PRESENT ON THIS SHEET IT HAS BEEN ELECTRONICALLY SEALED AND DATED.

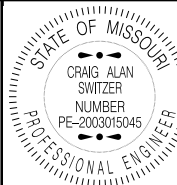

THIS SHEET HAS BEEN SIGNED, SEALED AND DATED ELECTRONICALLY.

DATE PREPARED  
11/12/2019

ROUTE 49 STATE MO

DISTRICT SW SHEET NO. 365

COUNTY MCDONALD

JOB NO. J7P0601

CONTRACT ID.

PROJECT NO.

BRIDGE NO.

DESCRIPTION

DATE

MISSOURI HIGHWAYS AND TRANSPORTATION COMMISSION

105 WEST CAPITOL JEFFERSON CITY, MO 65102

1-888-ASK-MODOT (1-888-275-6636)

MoDOT

ROUTE 49 RAMP 4

CROSS SECTIONS

SHEET 20 OF 22

IF A SEAL IS PRESENT ON THIS SHEET IT HAS BEEN ELECTRONICALLY SEALED AND DATED.

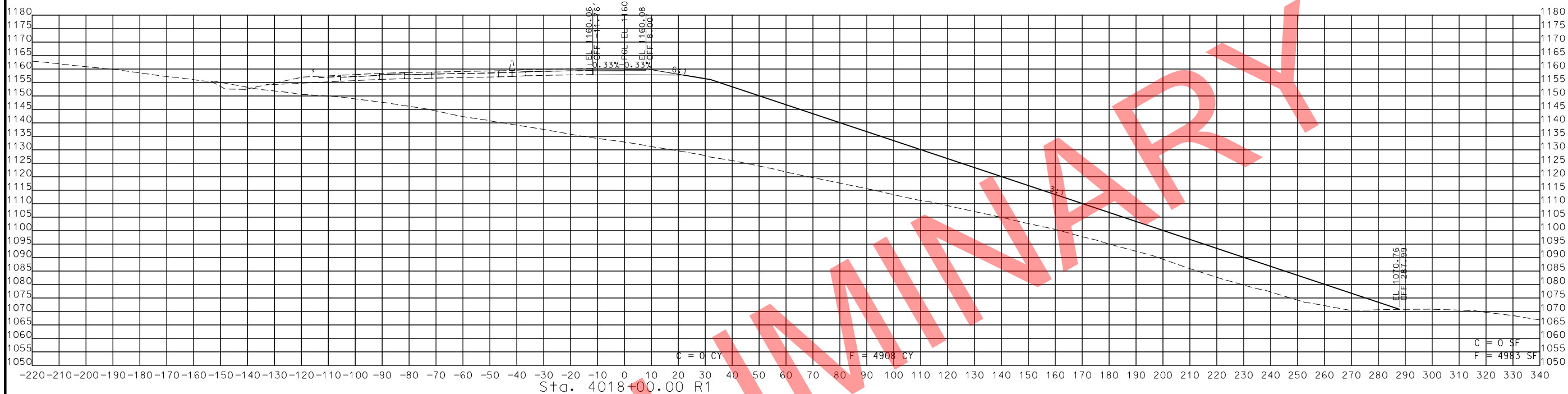

STA. 4017+75.00 R1 TO STA. 4018+00.00 R1

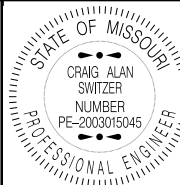

THIS SHEET HAS BEEN SIGNED, SEALED AND DATED ELECTRONICALLY.

DATE PREPARED  
11/12/2019

ROUTE 49 STATE MO

DISTRICT SW SHEET NO. 366

COUNTY MCDONALD

JOB NO. J7P0601

CONTRACT ID.

PROJECT NO.

BRIDGE NO.

DATE

DESCRIPTION

DATE

DESCRIPTION

DATE

DESCRIPTION

DATE

DESCRIPTION

DATE

DESCRIPTION

DATE

DESCRIPTION

DATE

DESCRIPTION

DATE

DESCRIPTION

DATE

DESCRIPTION

DATE

DESCRIPTION

DATE

DESCRIPTION

DATE

DESCRIPTION

DATE

DESCRIPTION

DATE

DESCRIPTION

DATE

DESCRIPTION

DATE

DESCRIPTION

DATE

DESCRIPTION

IF A SEAL IS PRESENT ON THIS SHEET IT HAS BEEN ELECTRONICALLY SEALED AND DATED.

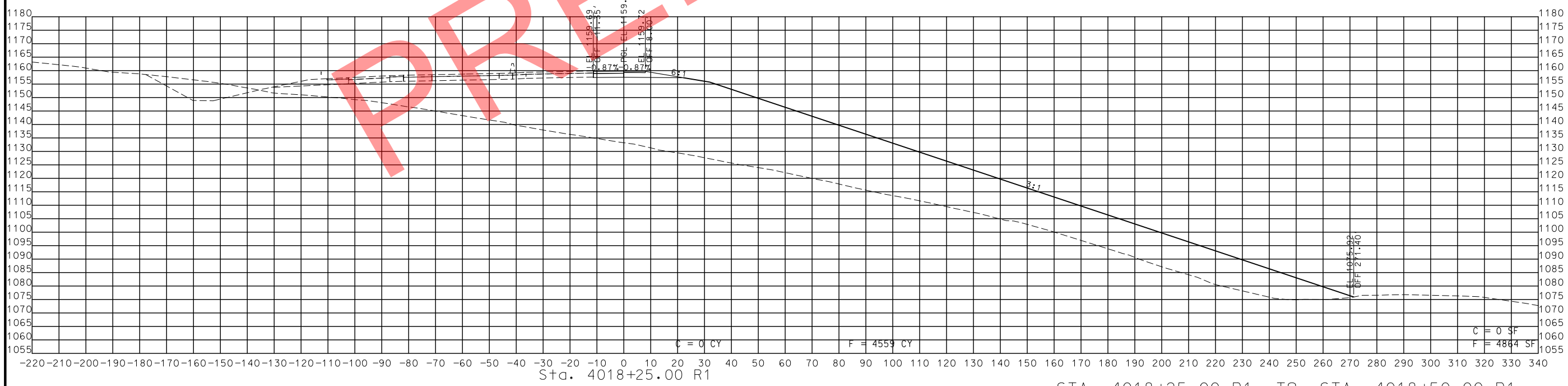
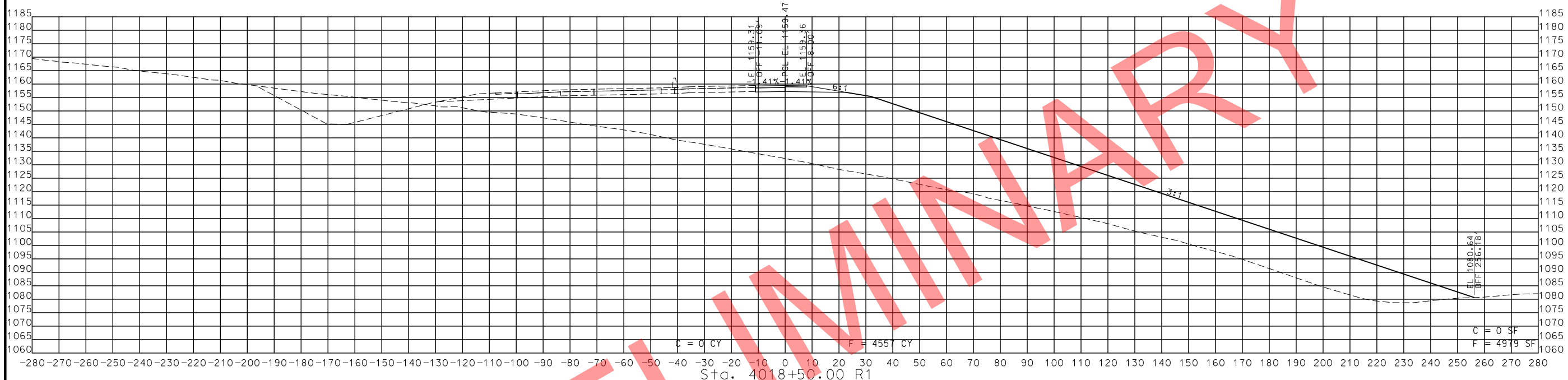

STA. 4018+25.00 R1 TO STA. 4018+50.00 R1

MISSOURI HIGHWAYS AND TRANSPORTATION COMMISSION



105 WEST CAPITOL JEFFERSON CITY, MO 65102 1-888-ASK-MODOT (1-888-275-6636)

ROUTE 49 RAMP 4 CROSS SECTIONS SHEET 21 OF 22

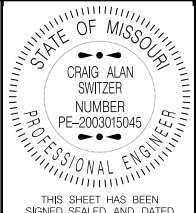

THIS SHEET HAS BEEN SIGNED, SEALED AND DATED ELECTRONICALLY.

DATE PREPARED  
11/12/2019

ROUTE 49 STATE MO

DISTRICT SW SHEET NO. 367

COUNTY MCDONALD

JOB NO. J7P0601

CONTRACT ID.

PROJECT NO.

BRIDGE NO.

DATE	DESCRIPTION

MISSOURI HIGHWAYS AND TRANSPORTATION COMMISSION

105 WEST CAPITOL JEFFERSON CITY, MO 65102

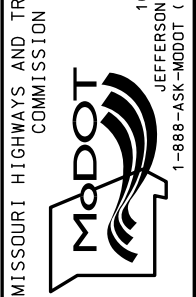

ROUTE 49 RAMP 4  
CROSS SECTIONS  
SHEET 22 OF 22

1-888-ASK-MODOT (1-888-275-6636)

IF A SEAL IS PRESENT ON THIS SHEET IT HAS BEEN ELECTRONICALLY SEALED AND DATED.

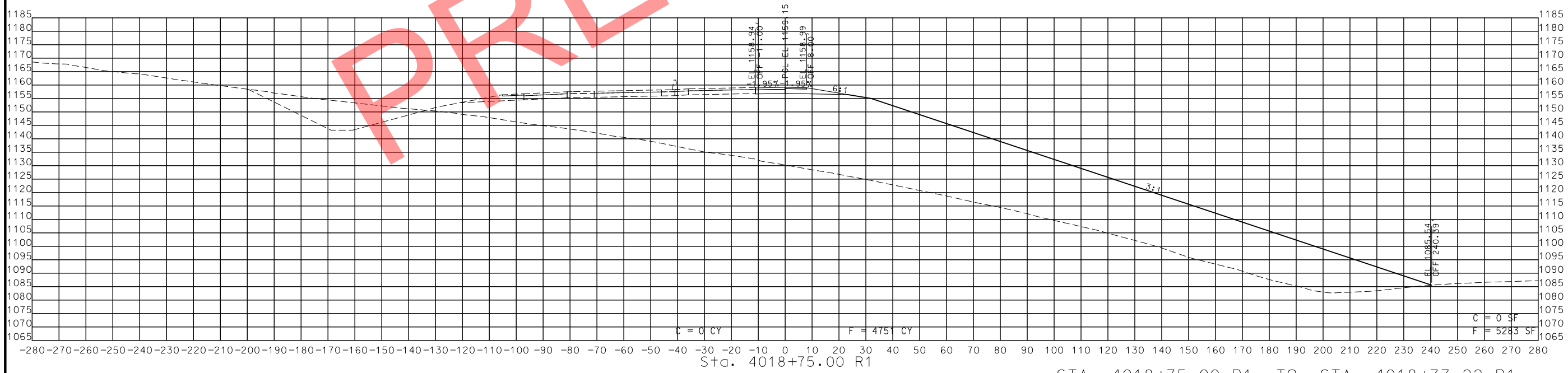
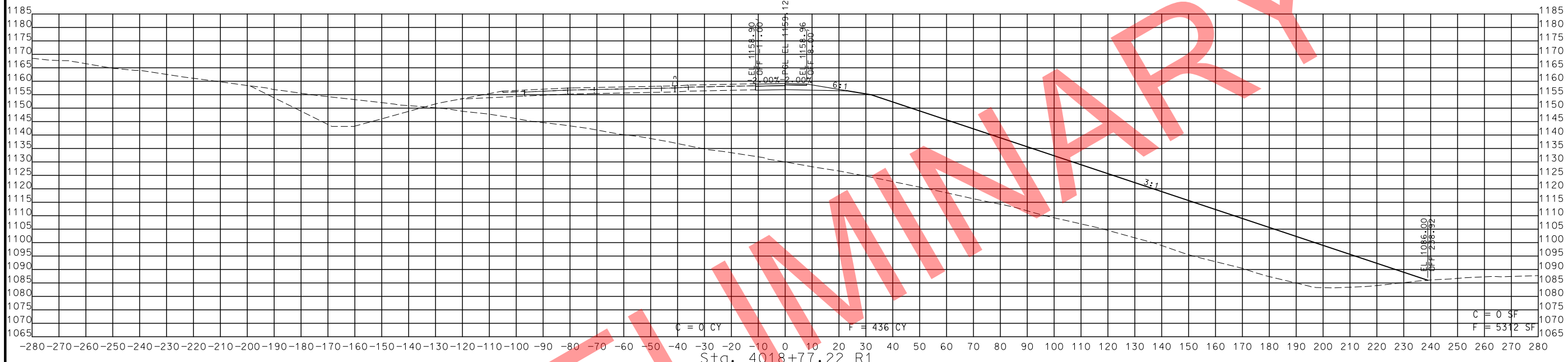

STA. 4018+75.00 R1 TO STA. 4018+77.22 R1

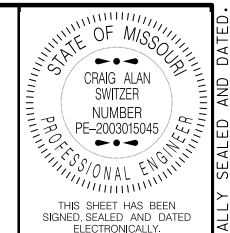
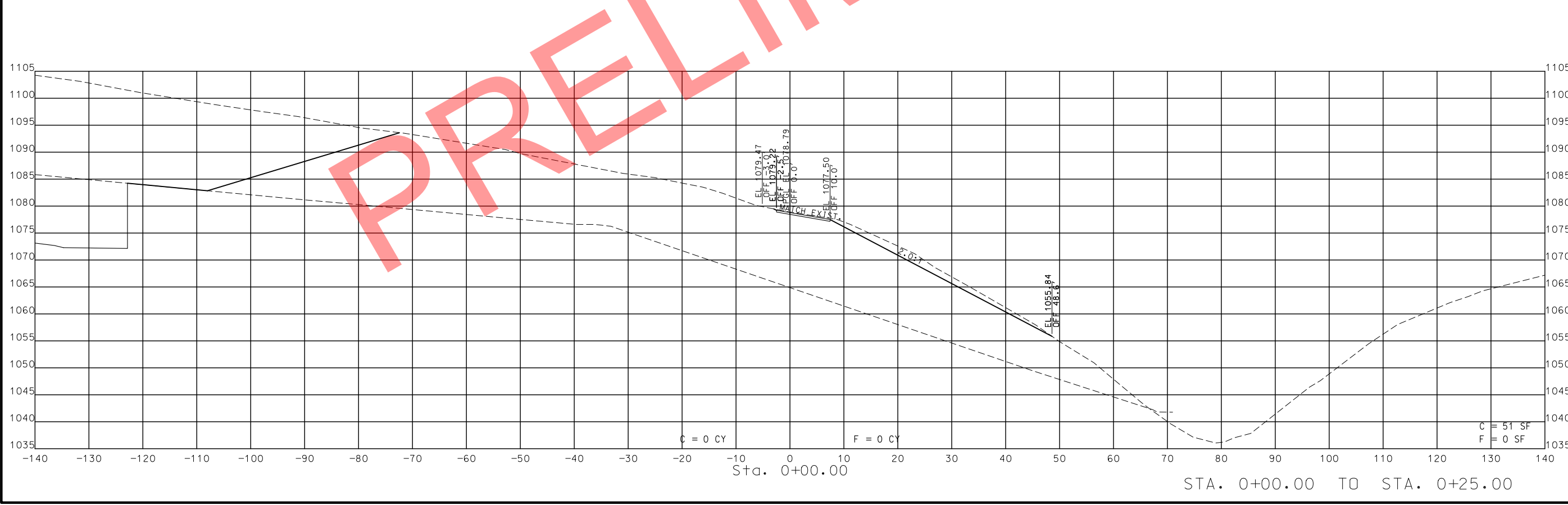
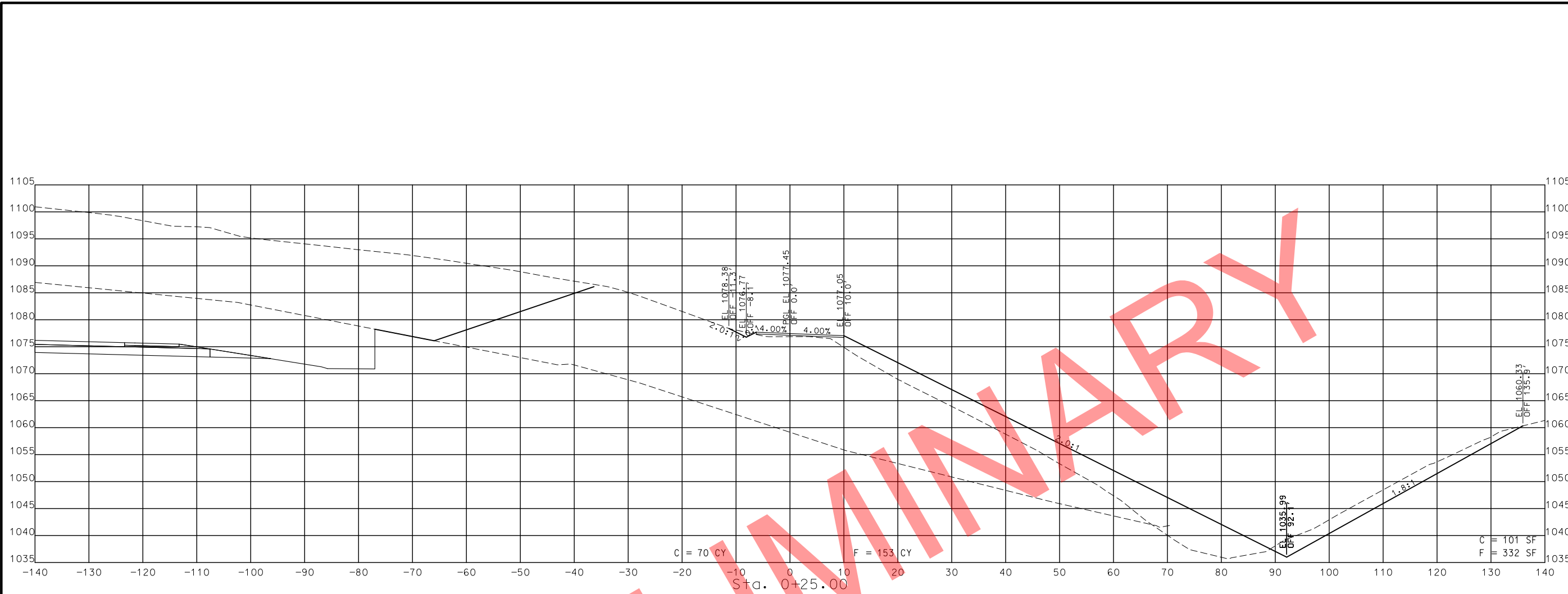

DATE PREPARED  
 11/12/2019  
 ROUTE 49 STATE MO  
 DISTRICT SW SHEET NO. 368  
 COUNTY McDONALD  
 JOB NO. J7P0601  
 CONTRACT ID.  
 PROJECT NO.  
 BRIDGE NO.

DATE	DESCRIPTION

MISSOURI HIGHWAYS AND TRANSPORTATION COMMISSION  
  
 105 WEST CAPITOL  
 JEFFERSON CITY, MO 65102  
 1-888-ASK-MODOT (1-888-278-6636)

GARDNER ROAD  
 CROSS SECTIONS  
 SHEET 1 OF 4

IF A SEAL IS PRESENT ON THIS SHEET IT HAS BEEN ELECTRONICALLY SEALED AND DATED.



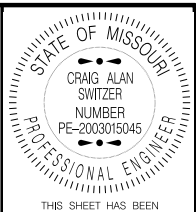

THIS SHEET HAS BEEN SIGNED, SEALED AND DATED ELECTRONICALLY.

DATE PREPARED  
11/12/2019

ROUTE 49 STATE MO  
DISTRICT SW SHEET NO. 369

COUNTY  
McDONALD

JOB NO.  
J7P0601

CONTRACT ID.

PROJECT NO.

BRIDGE NO.

DATE	DESCRIPTION

DATE

DESCRIPTION

DATE

DESCRIPTION

DATE

DESCRIPTION

DATE

DESCRIPTION

DATE

DESCRIPTION

DATE

DESCRIPTION

DATE

DESCRIPTION

DATE

DESCRIPTION

DATE

DESCRIPTION

DATE

DESCRIPTION

DATE

IF A SEAL IS PRESENT ON THIS SHEET IT HAS BEEN ELECTRONICALLY SEALED AND DATED.

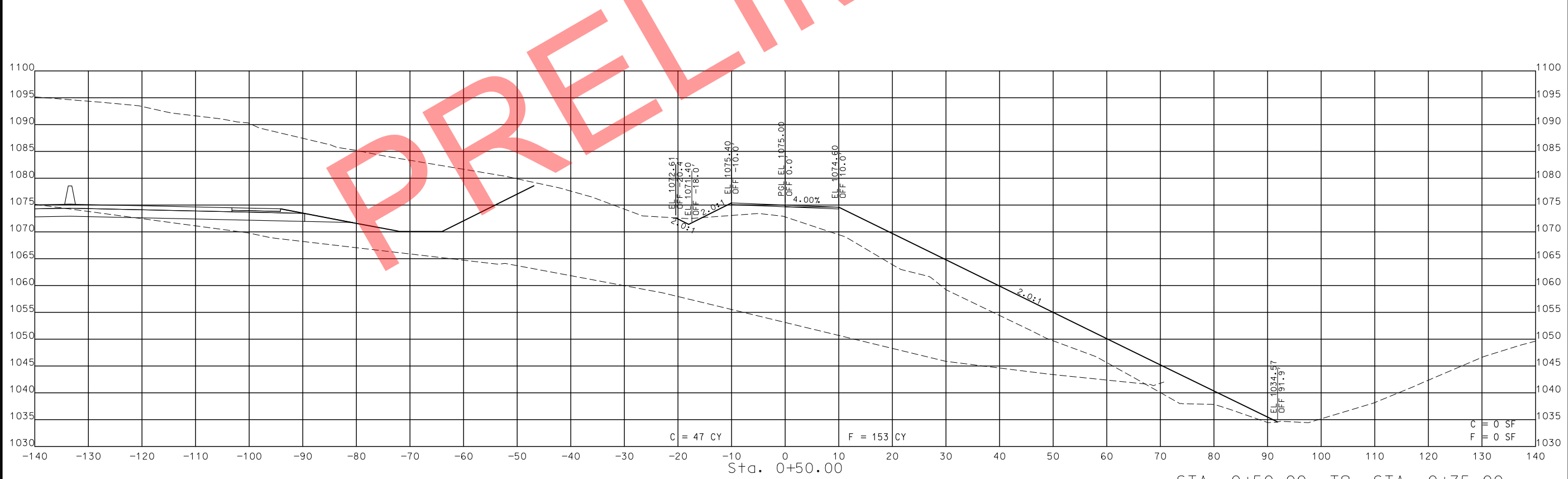
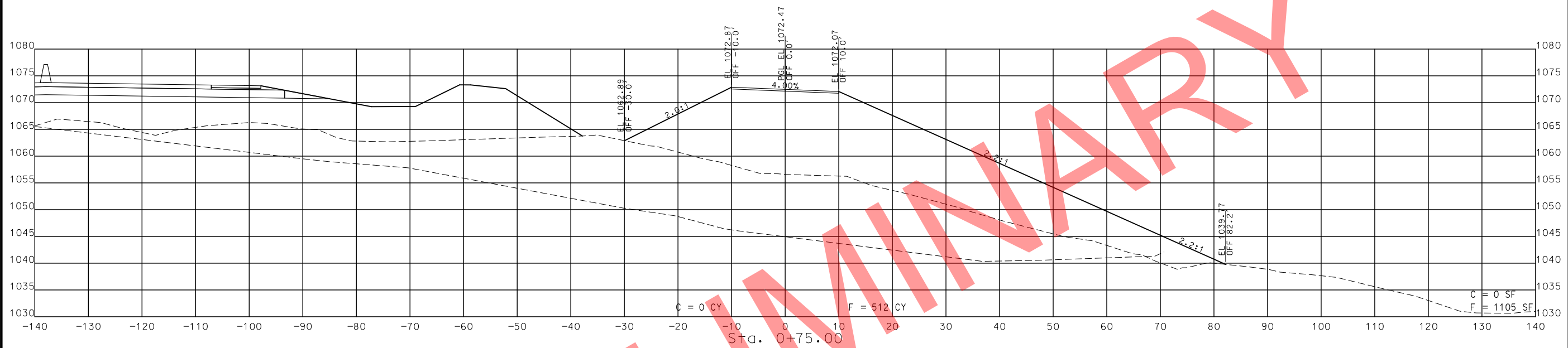

STA. 0+50.00 TO STA. 0+75.00

PRELIMINARY

MISSOURI HIGHWAYS AND TRANSPORTATION COMMISSION  
105 WEST CAPITOL  
JEFFERSON CITY, MO 65102  
1-888-ASK-MODOT (1-888-275-6636)



GARDNER ROAD  
CROSS SECTIONS  
SHEET 2 OF 4

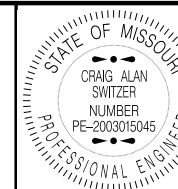

THIS SHEET HAS BEEN SIGNED, SEALED AND DATED ELECTRONICALLY.

DATE PREPARED 11/12/2019

ROUTE 49 STATE MO

DISTRICT SW SHEET NO. 370

COUNTY McDONALD

JOB NO. J7P0601

CONTRACT ID.

PROJECT NO.

BRIDGE NO.

DESCRIPTION	DATE

MISSOURI HIGHWAYS AND TRANSPORTATION COMMISSION

MoDOT

105 WEST CAPITOL  
JEFFERSON CITY, MO 65102  
1-888-ASK-MODOT (1-888-275-6636)

GARDNER ROAD  
CROSS SECTIONS  
SHEET 3 OF 4

IF A SEAL IS PRESENT ON THIS SHEET IT HAS BEEN ELECTRONICALLY SEALED AND DATED.

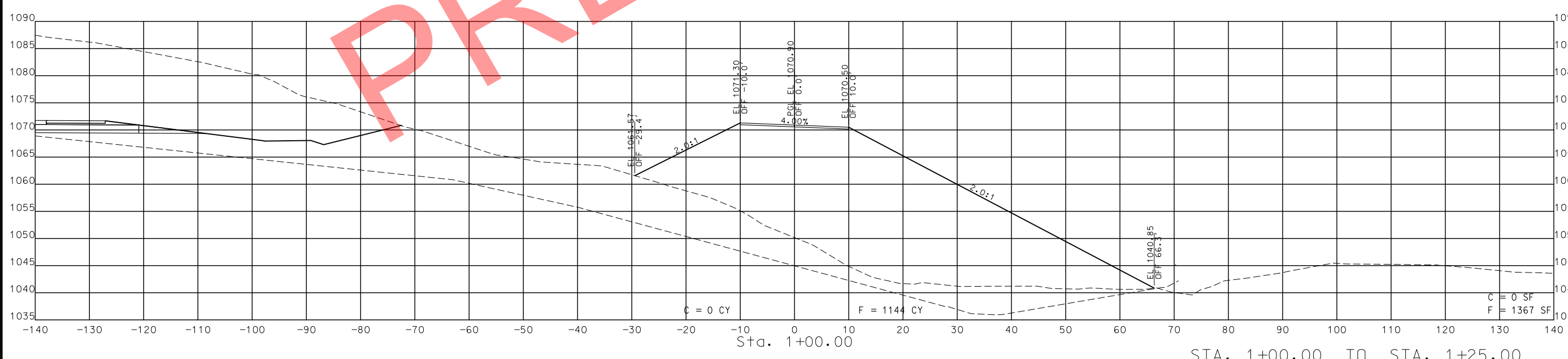
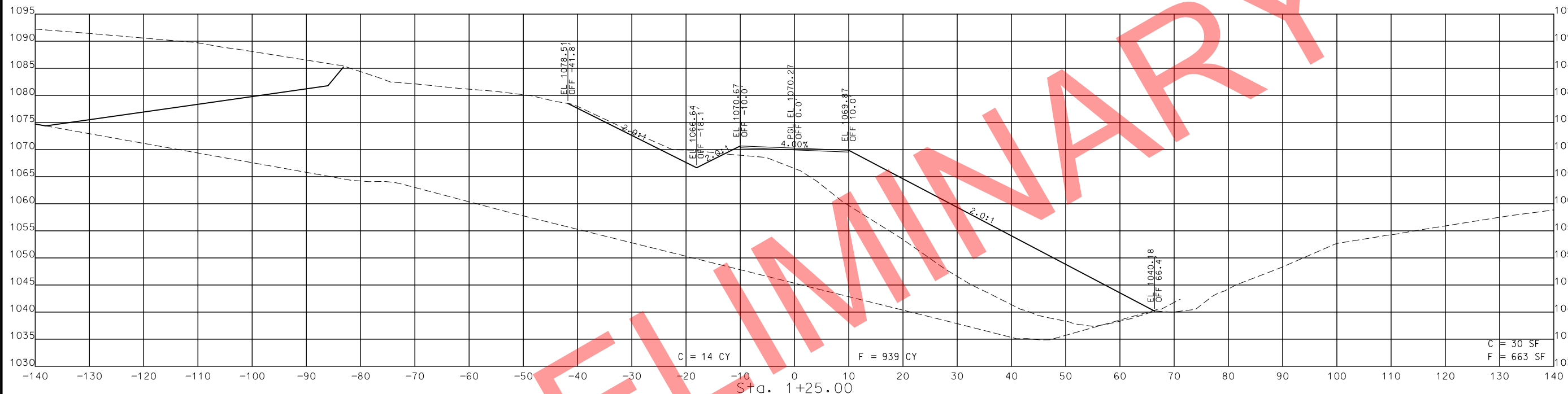

STA. 1+00.00 TO STA. 1+25.00



STATE OF MISSOURI  
 CRAIG ALAN SWITZER  
 NUMBER PE-2003015045  
 PROFESSIONAL ENGINEER

THIS SHEET HAS BEEN SIGNED, SEALED AND DATED ELECTRONICALLY.

DATE PREPARED 11/12/2019

ROUTE 49 STATE MO

DISTRICT SW SHEET NO. 371

COUNTY McDONALD

JOB NO. J7P0601

CONTRACT ID.

PROJECT NO.

BRIDGE NO.

DATE	DESCRIPTION

MISSOURI HIGHWAYS AND TRANSPORTATION COMMISSION  
 MoDOT  
 105 WEST CAPITOL  
 JEFFERSON CITY, MO 65102  
 1-888-ASK-MODOT (1-888-275-6636)

GARDNER ROAD  
 CROSS SECTIONS  
 SHEET 4 OF 4

IF A SEAL IS PRESENT ON THIS SHEET IT HAS BEEN ELECTRONICALLY SEALED AND DATED.

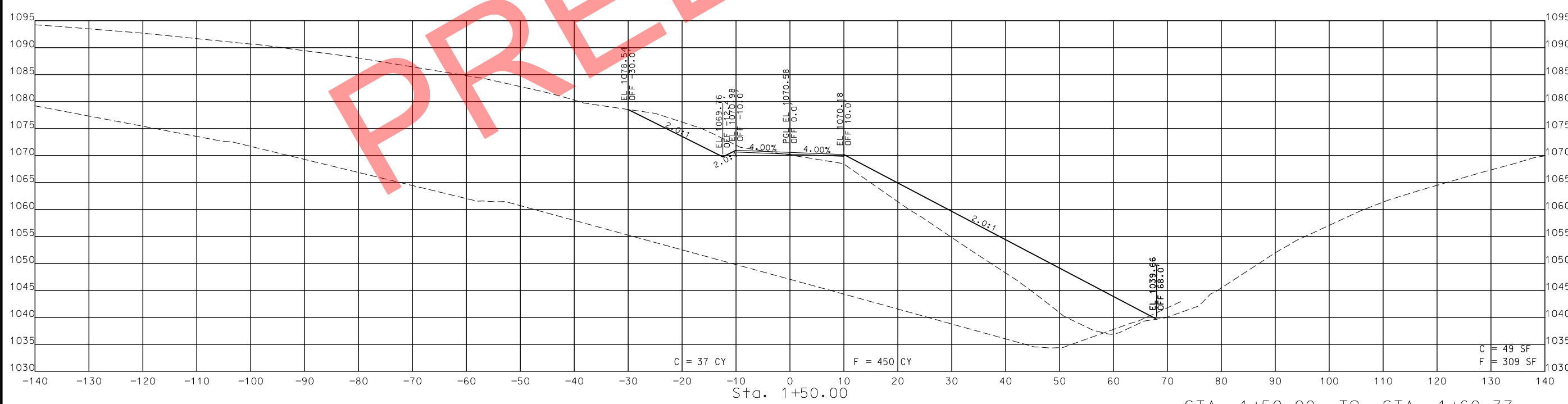
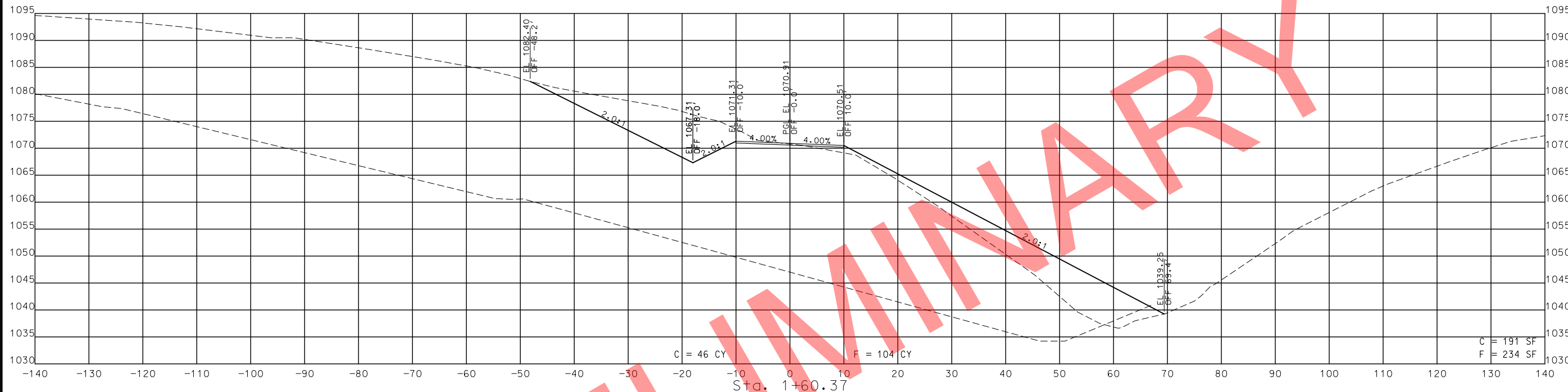

STA. 1+50.00 TO STA. 1+60.37

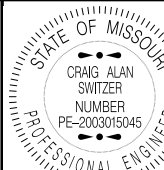

THIS SHEET HAS BEEN SIGNED, SEALED AND DATED ELECTRONICALLY.

DATE PREPARED  
11/12/2019

ROUTE 49 STATE MO

DISTRICT SW SHEET NO. 372

COUNTY MCDONALD

JOB NO. J7P0601

CONTRACT ID.

PROJECT NO.

BRIDGE NO.

C = 144 SF  
F = 0 SF

C = 117 SF  
F = 0 SF

C = 59 SF  
F = 0 SF

DESCRIPTION

DATE

MISSOURI HIGHWAYS AND TRANSPORTATION COMMISSION

105 WEST CAPITOL JEFFERSON CITY, MO 65102

1-888-ASK-MODOT (1-888-275-6636)

MoDOT

SUMNER CO. RD. CROSS SECTIONS SHEET 1 OF 8

IF A SEAL IS PRESENT ON THIS SHEET IT HAS BEEN ELECTRONICALLY SEALED AND DATED.

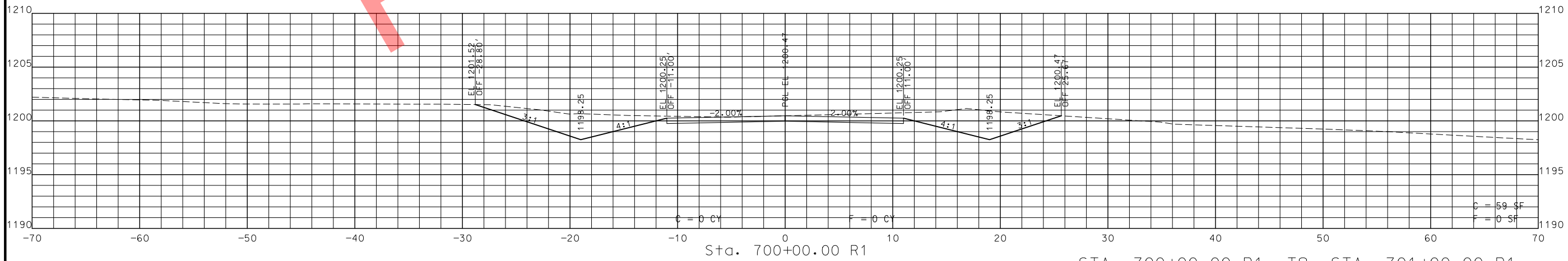
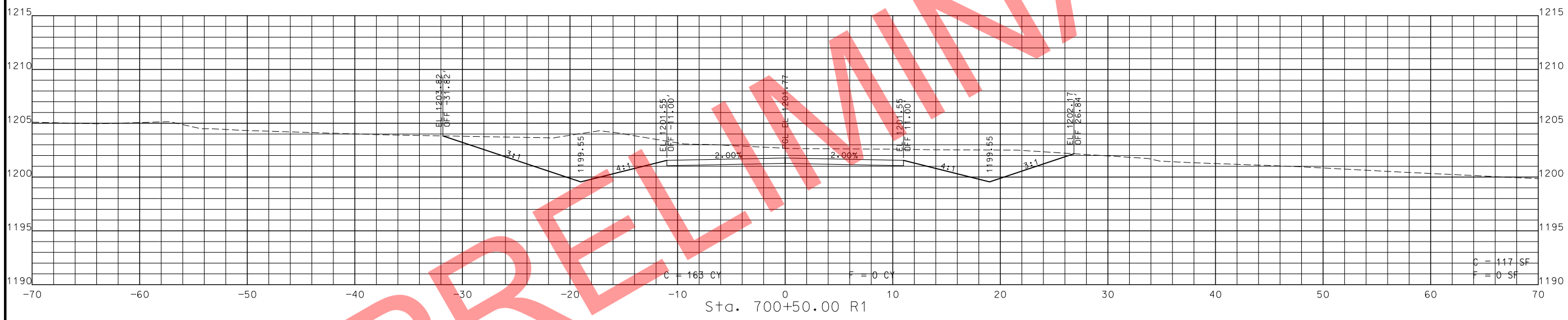
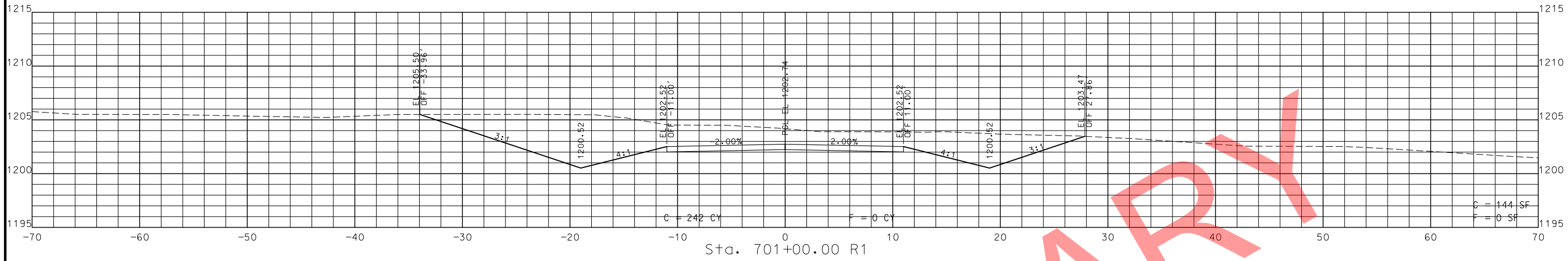

STA. 700+00.00 R1 TO STA. 701+00.00 R1

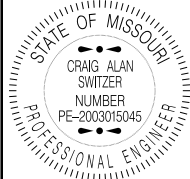

THIS SHEET HAS BEEN SIGNED, SEALED AND DATED ELECTRONICALLY.

DATE PREPARED  
11/12/2019

ROUTE 49 STATE MO

DISTRICT SW SHEET NO. 373

COUNTY MCDONALD

JOB NO. J7P0601

CONTRACT ID.

PROJECT NO.

BRIDGE NO.

DESCRIPTION

DATE

MISSOURI HIGHWAYS AND TRANSPORTATION COMMISSION

105 WEST CAPITOL JEFFERSON CITY, MO 65102

1-888-ASK-MODOT (1-888-275-6636)

SUMNER CO. RD. CROSS SECTIONS SHEET 2 OF 8

IF A SEAL IS PRESENT ON THIS SHEET IT HAS BEEN ELECTRONICALLY SEALED AND DATED.

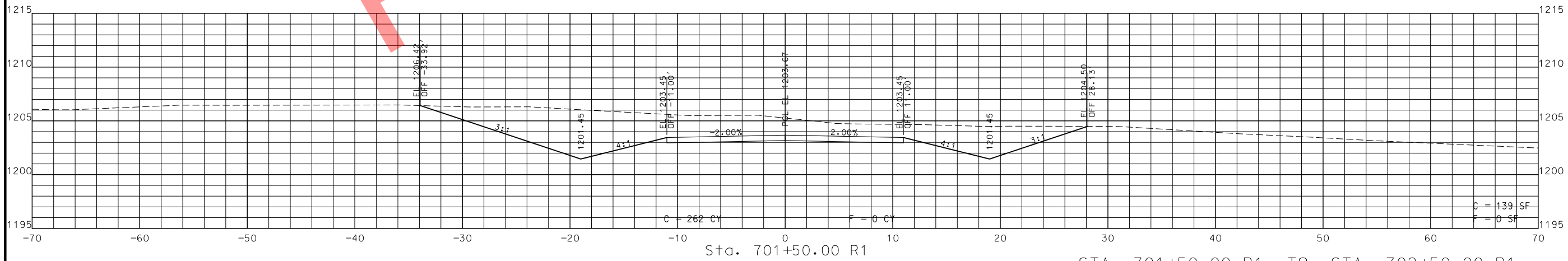
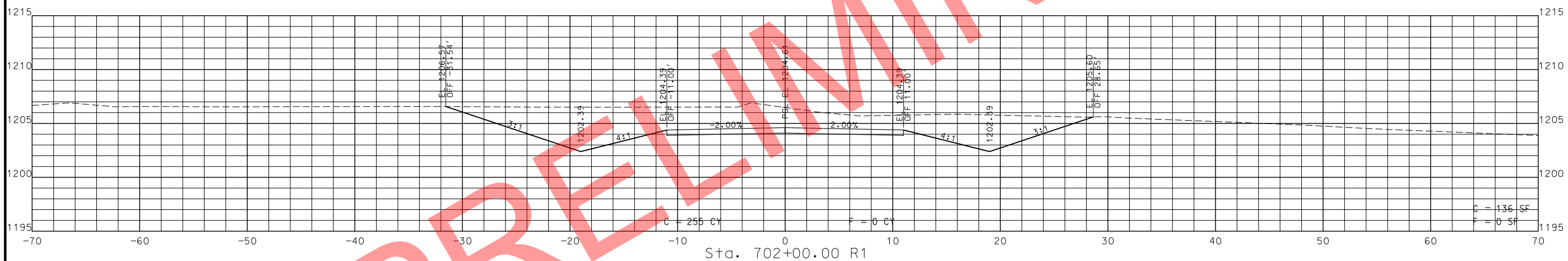
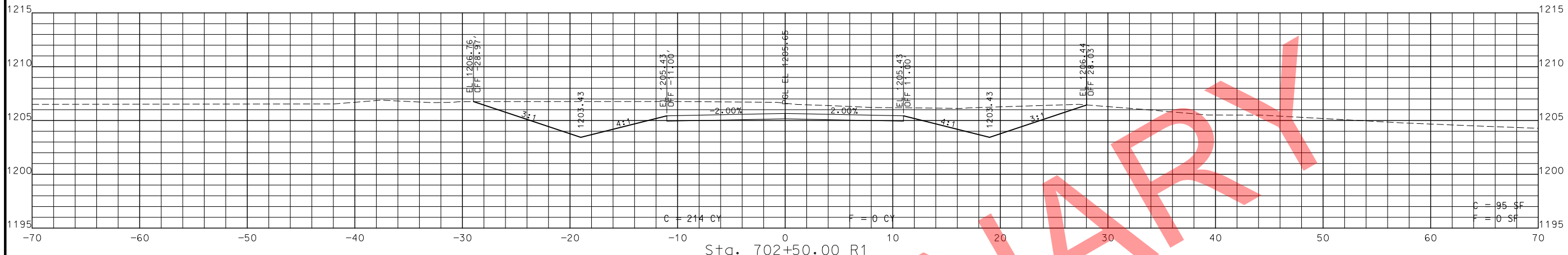

STA. 701+50.00 R1 TO STA. 702+50.00 R1

PRELIMINARY

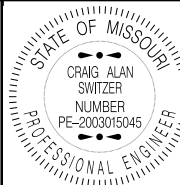

THIS SHEET HAS BEEN SIGNED, SEALED AND DATED ELECTRONICALLY.

DATE PREPARED  
11/12/2019

ROUTE 49 STATE MO

DISTRICT SW SHEET NO. 374

COUNTY MCDONALD

JOB NO. J7P0601

CONTRACT ID.

PROJECT NO.

BRIDGE NO.

DESCRIPTION

DATE

MISSOURI HIGHWAYS AND TRANSPORTATION COMMISSION

105 WEST CAPITOL JEFFERSON CITY, MO 65102

1-888-ASK-MODOT (1-888-275-6636)

SUMNER CO. RD. CROSS SECTIONS SHEET 3 OF 8

IF A SEAL IS PRESENT ON THIS SHEET IT HAS BEEN ELECTRONICALLY SEALED AND DATED.

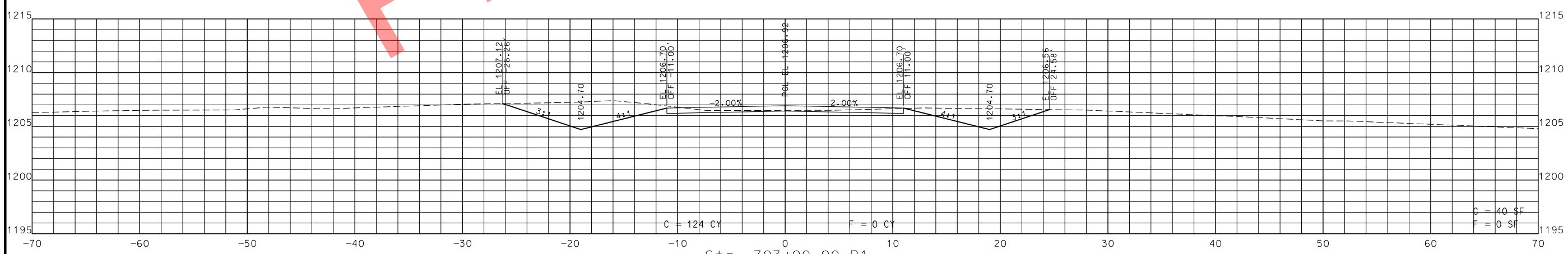
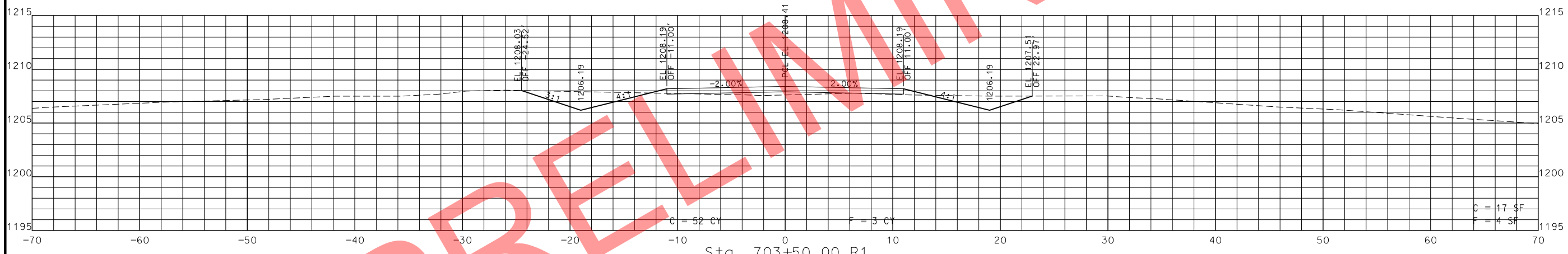
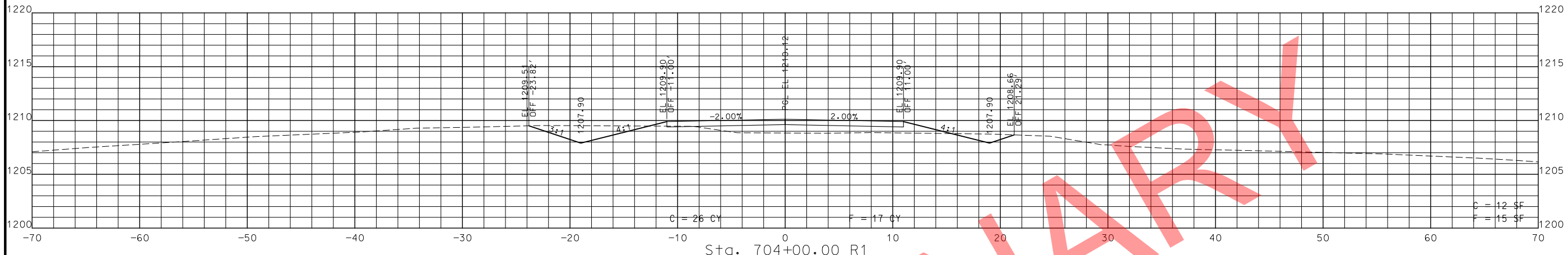

STA. 703+00.00 R1 TO STA. 704+00.00 R1

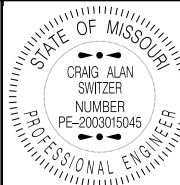

THIS SHEET HAS BEEN SIGNED, SEALED AND DATED ELECTRONICALLY.

DATE PREPARED  
11/12/2019

ROUTE 49 STATE MO

DISTRICT SW SHEET NO. 375

COUNTY MCDONALD

JOB NO. J7P0601

CONTRACT ID.

PROJECT NO.

BRIDGE NO.

DESCRIPTION

DATE

MISSOURI HIGHWAYS AND TRANSPORTATION COMMISSION

105 WEST CAPITOL JEFFERSON CITY, MO 65102

1-888-ASK-MODOT (1-888-275-6636)

SUMNER CO. RD. CROSS SECTIONS SHEET 4 OF 8

IF A SEAL IS PRESENT ON THIS SHEET IT HAS BEEN ELECTRONICALLY SEALED AND DATED.

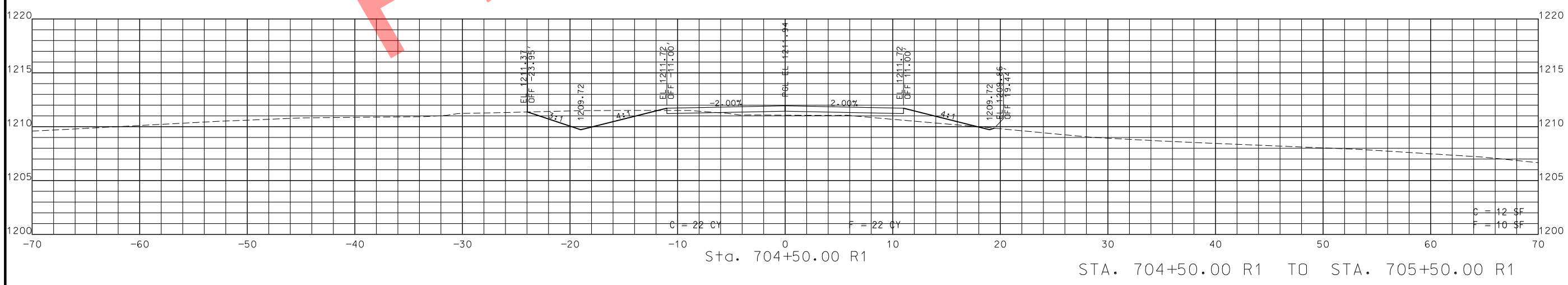
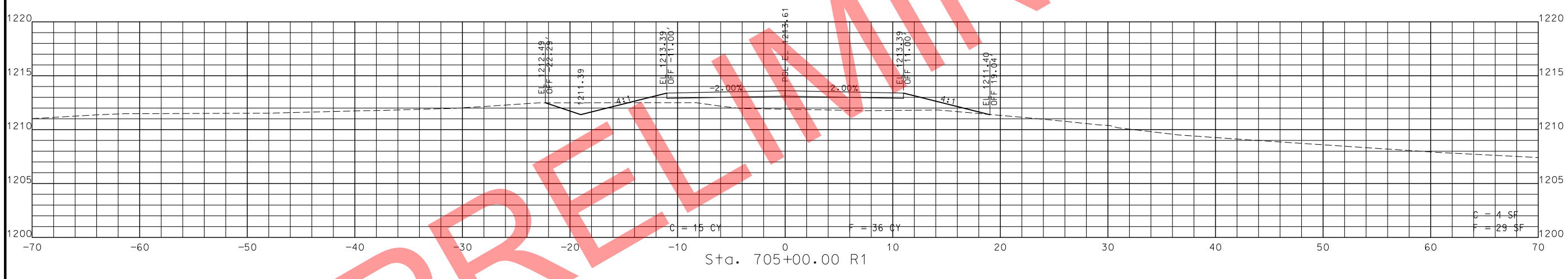
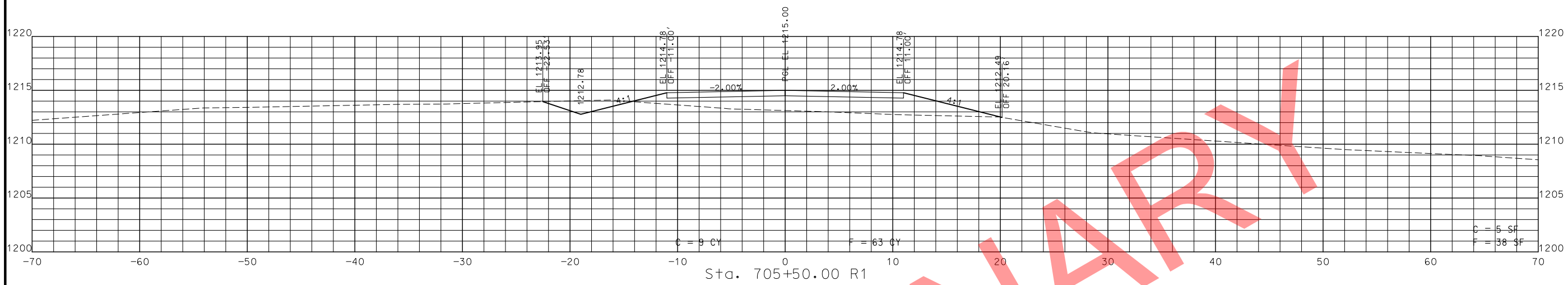

STA. 704+50.00 R1 TO STA. 705+50.00 R1

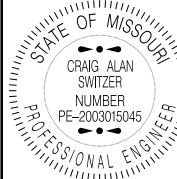

THIS SHEET HAS BEEN SIGNED, SEALED AND DATED ELECTRONICALLY.

DATE PREPARED  
11/12/2019

ROUTE 49 STATE MO

DISTRICT SW SHEET NO. 376

COUNTY MCDONALD

JOB NO. J7P0601

CONTRACT ID.

PROJECT NO.

BRIDGE NO.

DESCRIPTION

DATE

MISSOURI HIGHWAYS AND TRANSPORTATION COMMISSION

105 WEST CAPITOL JEFFERSON CITY, MO 65102

1-888-ASK-MODOT (1-888-275-6636)

MoDOT

SUMNER CO. RD. CROSS SECTIONS SHEET 5 OF 8

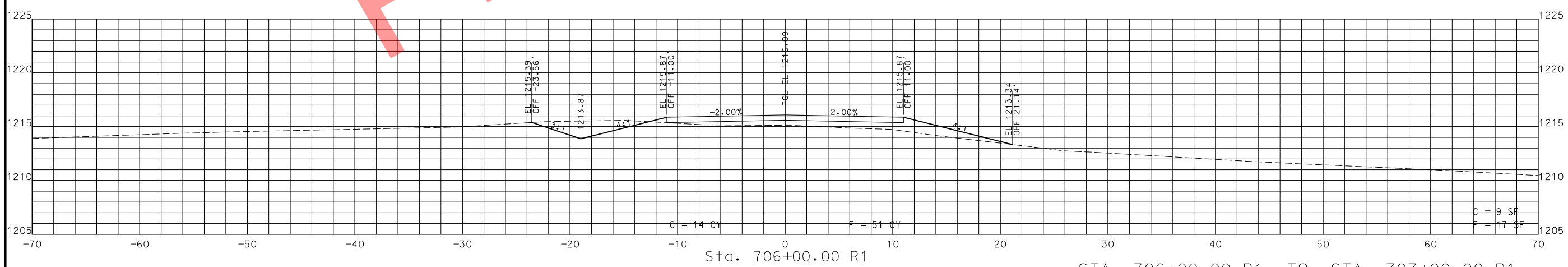
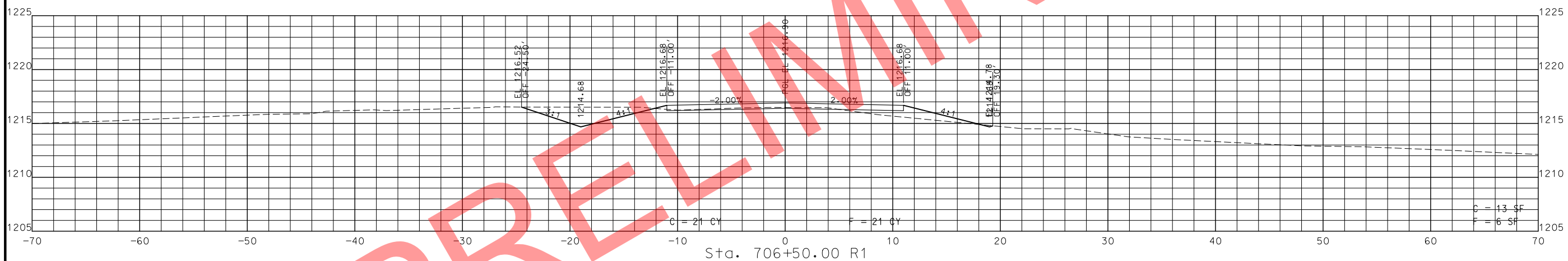
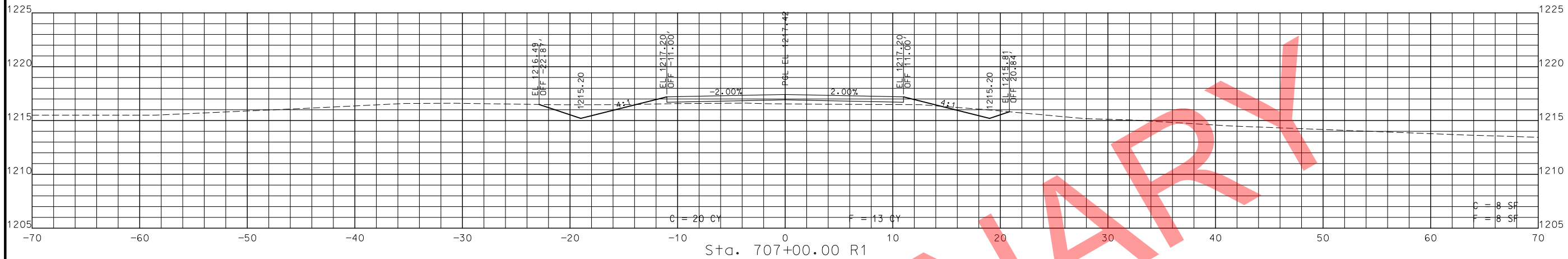

STA. 706+00.00 R1 TO STA. 707+00.00 R1

PRELIMINARY

IF A SEAL IS PRESENT ON THIS SHEET IT HAS BEEN ELECTRONICALLY SEALED AND DATED.





THIS SHEET HAS BEEN SIGNED, SEALED AND DATED ELECTRONICALLY.

DATE PREPARED 11/12/2019

ROUTE 49 STATE MO

DISTRICT SW SHEET NO. 377

COUNTY MCDONALD

JOB NO. J7P0601

CONTRACT ID.

PROJECT NO.

BRIDGE NO.

DESCRIPTION

DATE

MISSOURI HIGHWAYS AND TRANSPORTATION COMMISSION

105 WEST CAPITOL JEFFERSON CITY, MO 65102

1-888-ASK-MODOT (1-888-275-6636)

SUMNER CO. RD. CROSS SECTIONS SHEET 6 OF 8

IF A SEAL IS PRESENT ON THIS SHEET IT HAS BEEN ELECTRONICALLY SEALED AND DATED.

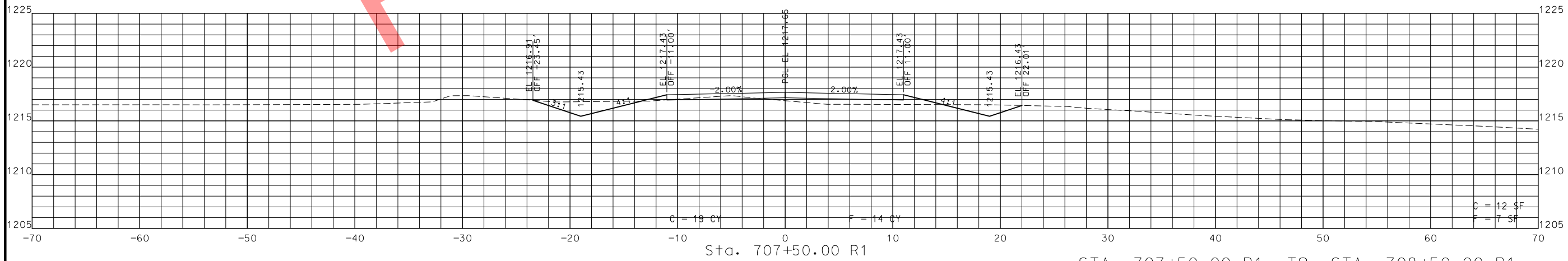
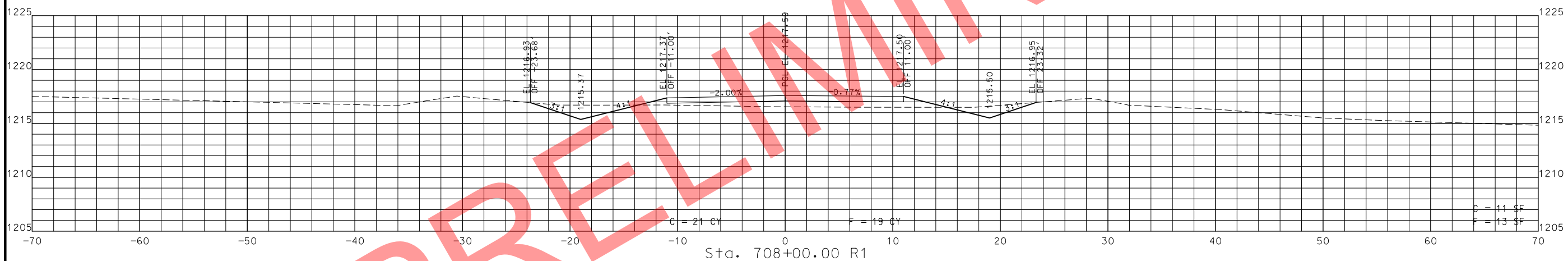
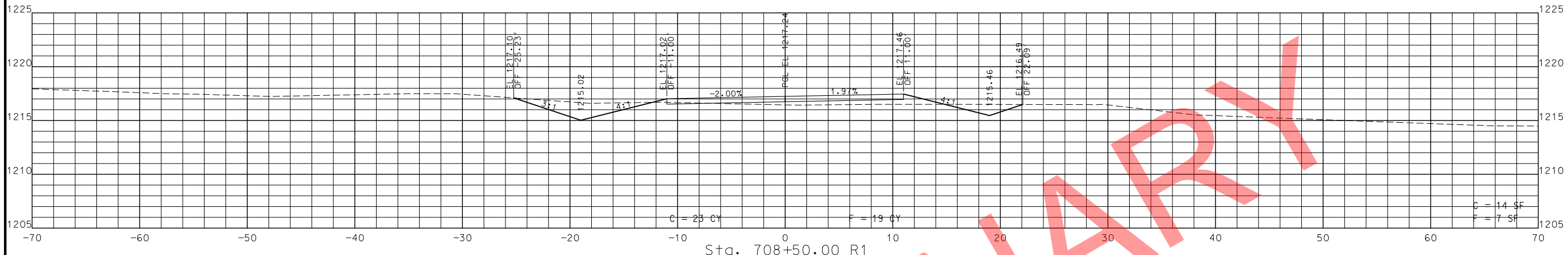

STA. 707+50.00 R1 TO STA. 708+50.00 R1

PRELIMINARY

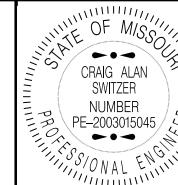

THIS SHEET HAS BEEN SIGNED, SEALED AND DATED ELECTRONICALLY.

DATE PREPARED 11/12/2019

ROUTE 49 STATE MO

DISTRICT SW SHEET NO. 378

COUNTY MCDONALD

JOB NO. J7P0601

CONTRACT ID.

PROJECT NO.

BRIDGE NO.

DESCRIPTION

DATE

MISSOURI HIGHWAYS AND TRANSPORTATION COMMISSION

105 WEST CAPITOL JEFFERSON CITY, MO 65102

1-888-ASK-MODOT (1-888-275-6636)

SUMNER CO. RD. CROSS SECTIONS SHEET 7 OF 8

IF A SEAL IS PRESENT ON THIS SHEET IT HAS BEEN ELECTRONICALLY SEALED AND DATED.

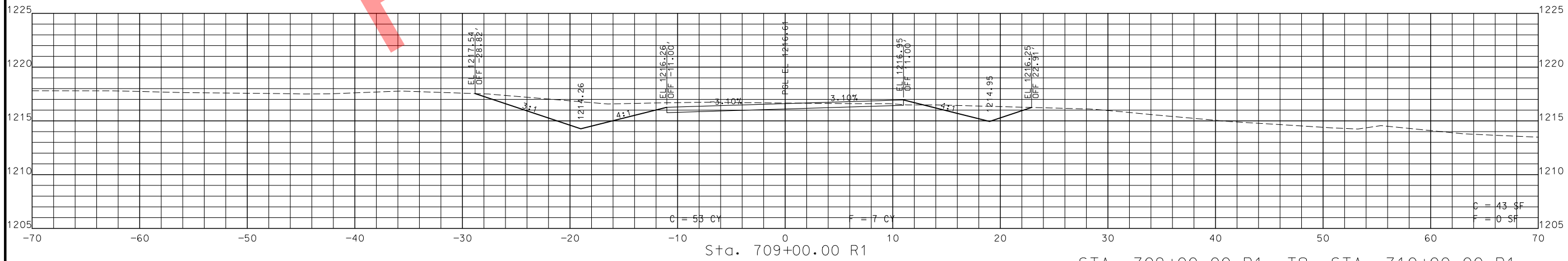
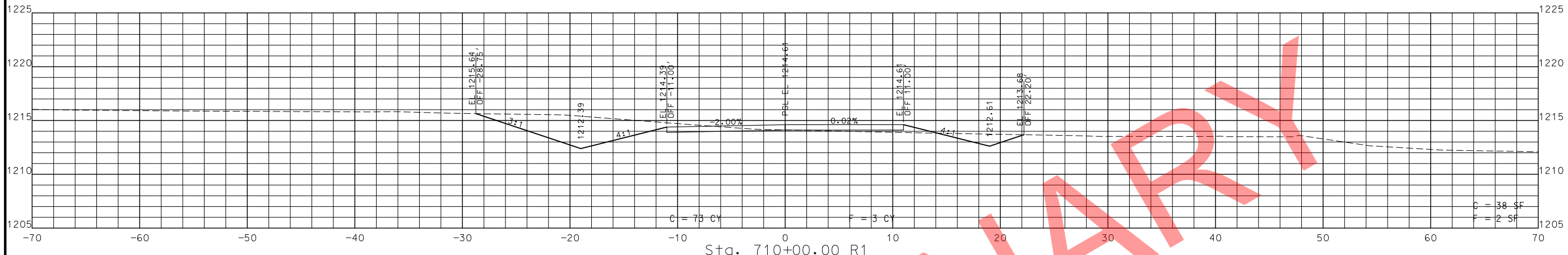

STA. 709+00.00 R1 TO STA. 710+00.00 R1

