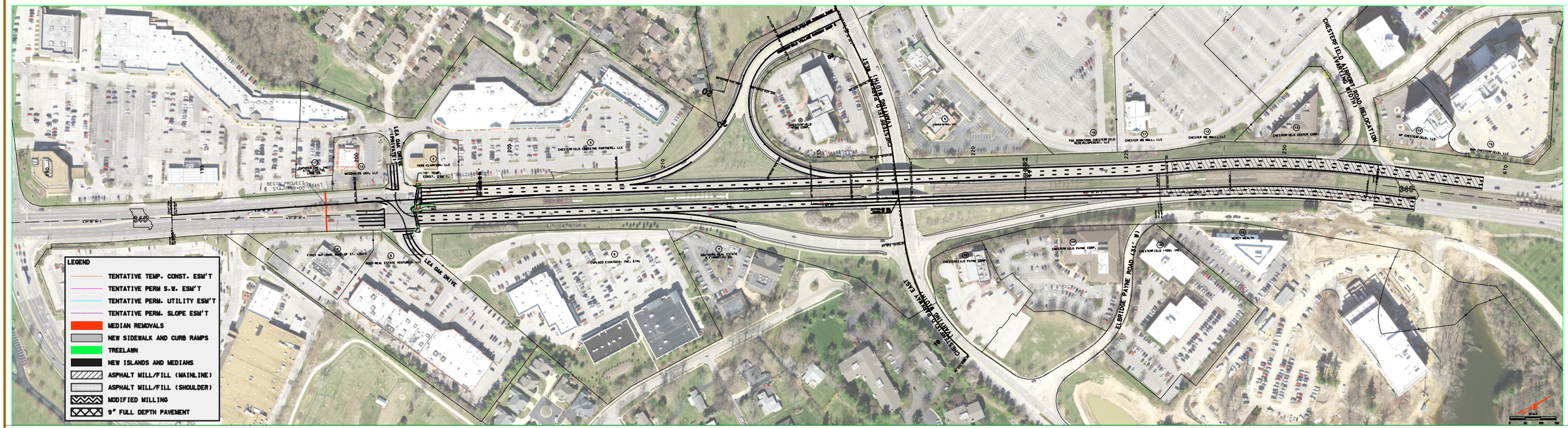

"THIS MEDIA SHOULD NOT BE CONSIDERED A CERTIFIED DOCUMENT."

DATE PREPARED	
12/5/2019	
ROUTE	STATE
340	MO
DISTRICT	SHEET NO.
SL	1
COUNTY	
ST. LOUIS	
JOB NO.	
J6S3255	
CONTRACT ID.	
–	
PROJECT NO.	
–	
BRIDGE NO.	
–	

DESCRIPTION	DATE

MISSOURI HIGHWAYS AND TRANSPORTATION COMMISSION

105 WEST CAPITOL
JEFFERSON CITY, MO 65102
1-888-ASK-MODOT (1-888-275-6636)

IF A SEAL IS PRESENT ON THIS SHEET IT HAS BEEN ELECTRONICALLY SEALED AND DATED.

PRELIMINARY DISPLAY SHEET
ROUTE 340 (OLIVE)
SHEET 1 OF 9

REV.

J6S3255_Plan_Display_Board_1.dgn 3:02:06 PM 12/5/2019



"THIS MEDIA SHOULD NOT BE CONSIDERED A CERTIFIED DOCUMENT."

DATE PREPARED
12/5/2019

ROUTE	STATE
340	MO

DISTRICT	SHEET NO.
SL	2

COUNTY
ST. LOUIS

JOB NO.
J6S3255

CONTRACT ID:
–

PROJECT NO.
–

BRIDGE NO.
–

DESCRIPTION	DATE

IF A SEAL IS PRESENT ON THIS SHEET IT HAS BEEN ELECTRONICALLY SEALED AND DATED.

MISSOURI HIGHWAYS AND TRANSPORTATION COMMISSION

MoDOT

105 WEST CAPITOL
JEFFERSON CITY, MO 65102
(573) 751-2551
1-888-ASK-MODOT

PRELIMINARY DISPLAY SHEET
ROUTE 340 (OLIVE)
SHEET 2 OF 9

J6S3255_Plan_Display_Board_2.dgn 3:27:05 PM 12/5/2019

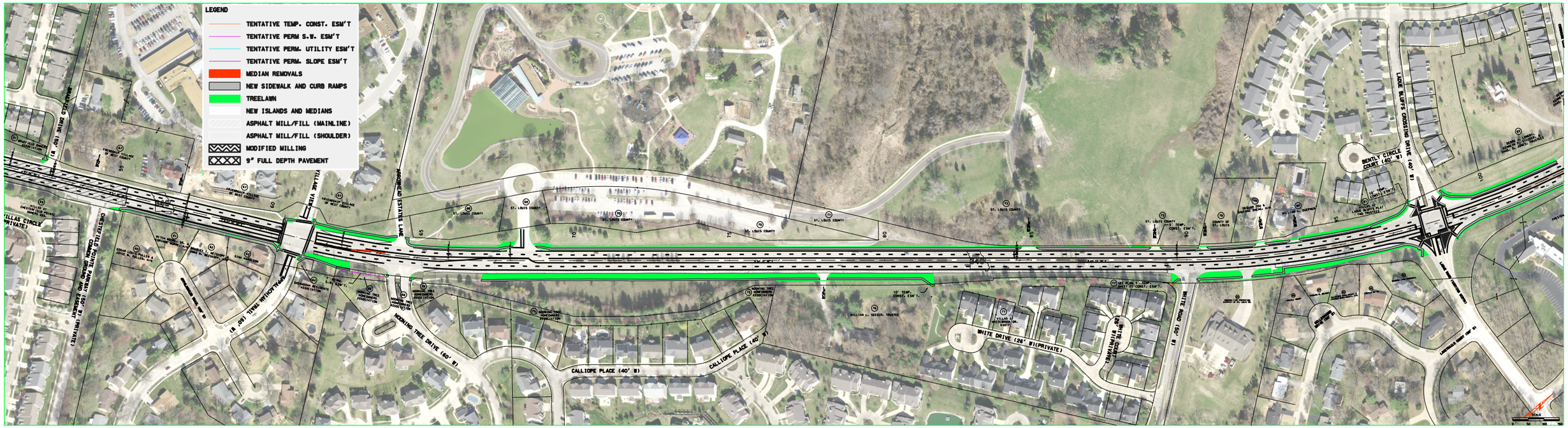

"THIS MEDIA SHOULD NOT BE CONSIDERED A CERTIFIED DOCUMENT."

DATE PREPARED
12/5/2019

ROUTE	STATE
340	MO
DISTRICT	SHEET NO.
SL	3

COUNTY
ST. LOUIS

JOB NO.
J6S3255

CONTRACT ID.
--

PROJECT NO.
--

BRIDGE NO.
--

DESCRIPTION	DATE

IF A SEAL IS PRESENT ON THIS SHEET IT HAS BEEN ELECTRONICALLY SEALED AND DATED

MISSOURI HIGHWAYS AND TRANSPORTATION COMMISSION

MoDOT

105 WEST CAPITOL
JEFFERSON CITY, MO 65102
(573) 751-2551
1-888-ASK-MODOT (1-888-275-6636)

PRELIMINARY DISPLAY SHEET
ROUTE 340 (OLIVE)
SHEET 3 OF 9

REV.

J6S3255_Plan_Display_Board_3.dgn 3:04:49 PM 12/5/2019

"THIS MEDIA SHOULD NOT BE CONSIDERED A CERTIFIED DOCUMENT."

DATE PREPARED
12/5/2019

ROUTE	STATE
340	MO

DISTRICT	SHEET NO.
SL	4

COUNTY
ST. LOUIS

JOB NO.
J6S3255

CONTRACT ID:
--

PROJECT NO.
--

BRIDGE NO.
--

DESCRIPTION	DATE

IF A SEAL IS PRESENT ON THIS SHEET IT HAS BEEN ELECTRONICALLY SEALED AND DATED.

MISSOURI HIGHWAYS AND TRANSPORTATION COMMISSION

MoDOT

105 WEST CAPITOL
JEFFERSON CITY, MO 65102
1-888-ASK-MODOT (275-6636)

PRELIMINARY DISPLAY SHEET
ROUTE 340 (OLIVE)
SHEET 4 OF 9

REV.

J6S3255_Plan_Display_Board_4.dgn 3:07:07 PM 12/5/2019

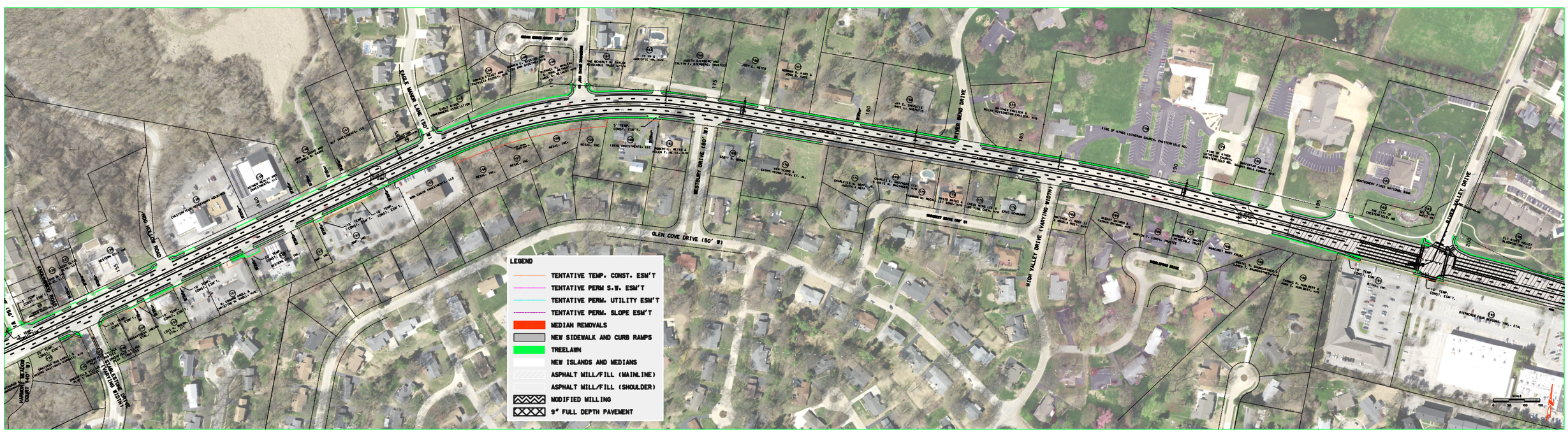

RIVER VALLEY DRIVE
(SIGNAL REPLACEMENT)

"THIS MEDIA SHOULD NOT BE CONSIDERED A CERTIFIED DOCUMENT."

DATE PREPARED
12/5/2019

ROUTE	STATE
340	MO
DISTRICT	SHEET NO.
SL	5

COUNTY
ST. LOUIS

JOB NO.
J6S3255

CONTRACT ID.
--

PROJECT NO.
--

BRIDGE NO.
--

DESCRIPTION	DATE

IF A SEAL IS PRESENT ON THIS SHEET IT HAS BEEN ELECTRONICALLY SEALED AND DATED

MISSOURI HIGHWAYS AND TRANSPORTATION COMMISSION
105 WEST CAPITOL
JEFFERSON CITY, MO 65102
1-888-ASK-MODOT (1-888-275-6636)

PRELIMINARY DISPLAY SHEET
ROUTE 340 (OLIVE)
SHEET 5 OF 9

REV.

J6S3255_Plan_Display_Board_5.dgn 3:07:59 PM 12/5/2019

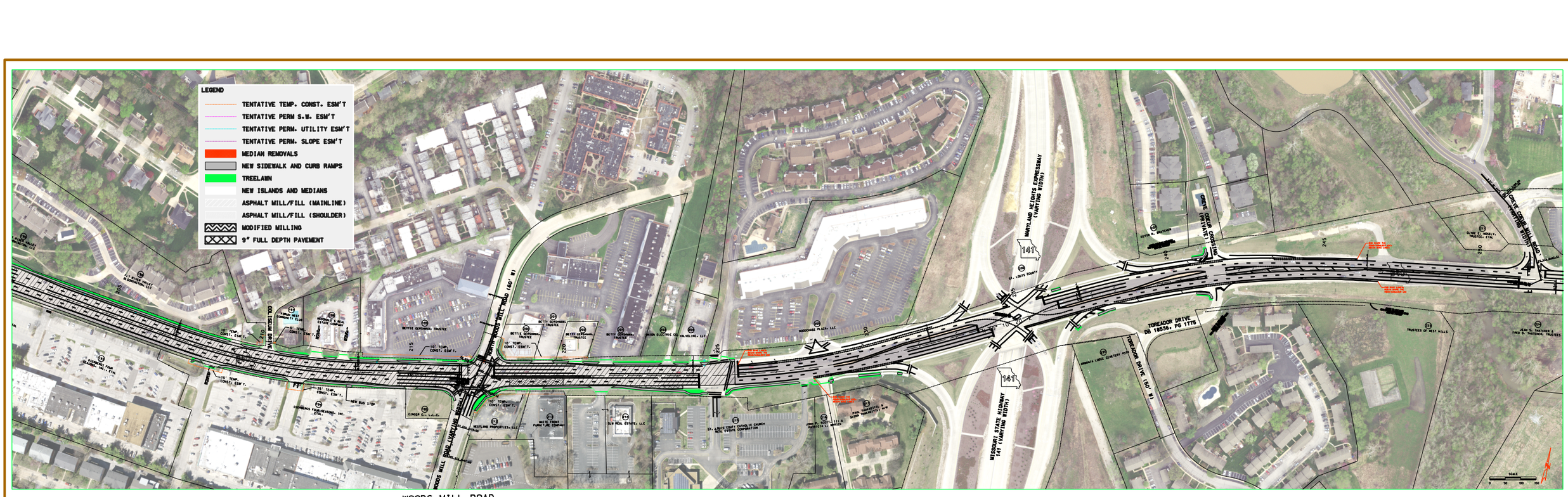

WOODS MILL ROAD
(SIGNAL REPLACEMENT)

CREVE COEUR MILL ROAD
(SIGNAL REPLACEMENT)

"THIS MEDIA SHOULD NOT BE CONSIDERED A CERTIFIED DOCUMENT."

DATE PREPARED
12/5/2019

ROUTE	STATE
340	MO
DISTRICT	SHEET NO.
SL	6

COUNTY
ST. LOUIS

JOB NO.
J6S3255

CONTRACT ID.
--

PROJECT NO.
--

BRIDGE NO.
--

DESCRIPTION	DATE

MISSOURI HIGHWAYS AND TRANSPORTATION COMMISSION

MoDOT

105 WEST CAPITOL
JEFFERSON CITY, MO 65102
1-888-ASK-MODOT (275-6636)

PRELIMINARY DISPLAY SHEET
ROUTE 340 (OLIVE)
SHEET 6 OF 9

IF A SEAL IS PRESENT ON THIS SHEET IT HAS BEEN ELECTRONICALLY SEALED AND DATED.

REV.

J6S3255_Plan_Display_Board_6.dgn 3:09:48 PM 12/5/2019

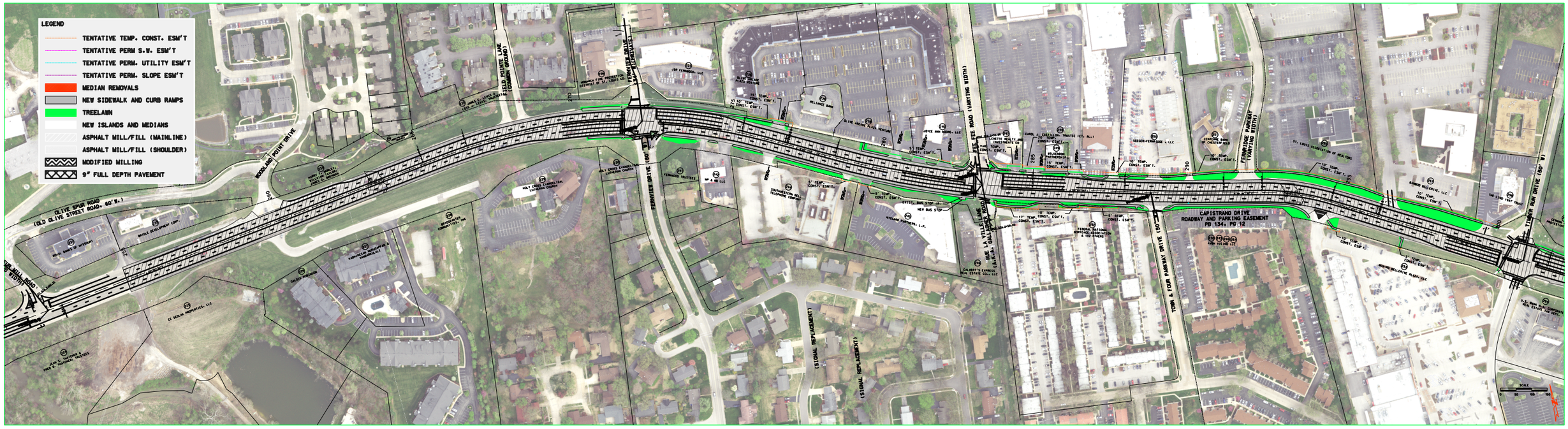

FERNVIEW DRIVE
(SIGNAL REPLACEMENT)

"THIS MEDIA SHOULD NOT BE CONSIDERED A CERTIFIED DOCUMENT."

DATE PREPARED
12/5/2019

ROUTE	STATE
340	MO
DISTRICT	SHEET NO.
SL	7

COUNTY
ST. LOUIS

JOB NO.
J6J3255

CONTRACT ID:
--

PROJECT NO.
--

BRIDGE NO.
--

DESCRIPTION	DATE

IF A SEAL IS PRESENT ON THIS SHEET IT HAS BEEN ELECTRONICALLY SEALED AND DATED

MISSOURI HIGHWAYS AND TRANSPORTATION COMMISSION

MoDOT

105 WEST CAPITOL
JEFFERSON CITY, MO 65102
(573) 751-2551
1-888-ASK-MODOT (1-888-275-6636)

PRELIMINARY DISPLAY SHEET
ROUTE 340 (OLIVE)
SHEET 7 OF 9

REV.

J6J3255_Plan_Display_Board_7.dgn 3:10:33 PM 12/5/2019

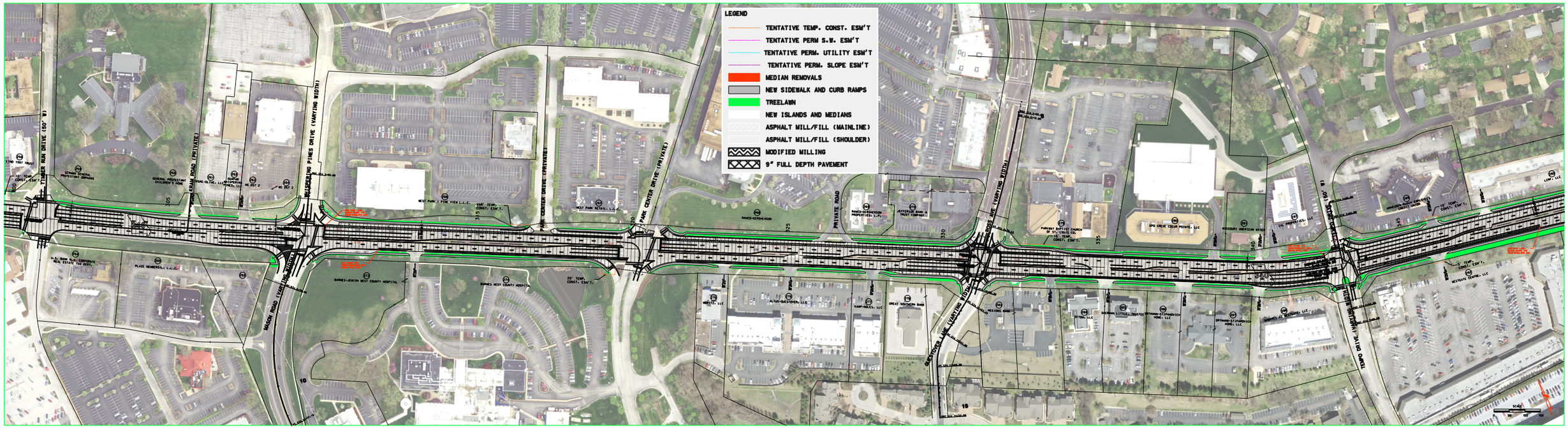

ROSS AVENUE
(SIGNAL REPLACEMENT)

TEMPO DRIVE
(SIGNAL REPLACEMENT)

"THIS MEDIA SHOULD NOT BE CONSIDERED A CERTIFIED DOCUMENT."

DATE PREPARED
12/5/2019

ROUTE	STATE
340	MO
DISTRICT	SHEET NO.
SL	8

COUNTY
ST. LOUIS

JOB NO.
J6S3255

CONTRACT ID:
--

PROJECT NO.
--

BRIDGE NO.
--

DESCRIPTION	DATE

IF A SEAL IS PRESENT ON THIS SHEET IT HAS BEEN ELECTRONICALLY SEALED AND DATED.

MISSOURI HIGHWAYS AND TRANSPORTATION COMMISSION
105 WEST CAPITOL
JEFFERSON CITY, MO 65102
573-751-2551
1-888-ASK-MODOT

PRELIMINARY DISPLAY SHEET
ROUTE 340 (OLIVE)
SHEET 8 OF 9

REV:

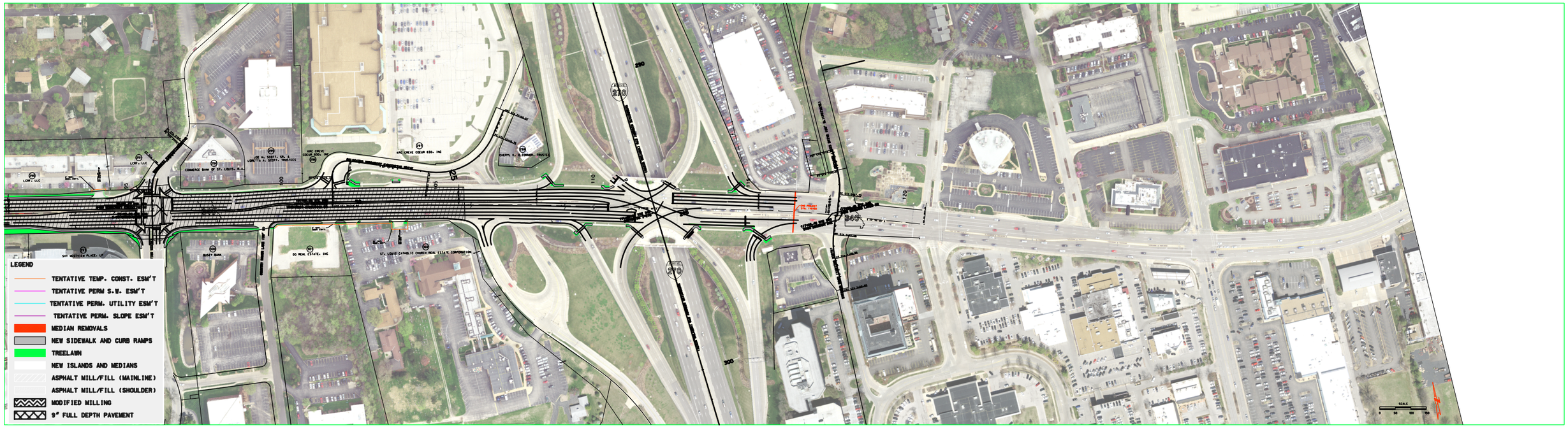

"THIS MEDIA SHOULD NOT BE CONSIDERED A CERTIFIED DOCUMENT."

DATE PREPARED
12/5/2019

ROUTE	STATE
340	MO

DISTRICT	SHEET NO.
SL	9

COUNTY
ST. LOUIS

JOB NO.
J6S3255

CONTRACT ID.
--

PROJECT NO.
--

BRIDGE NO.
--

DESCRIPTION | DATE

IF A SEAL IS PRESENT ON THIS SHEET IT HAS BEEN ELECTRONICALLY SEALED AND DATED.

MISSOURI HIGHWAYS AND TRANSPORTATION COMMISSION
MoDOT
105 WEST CAPITOL
JEFFERSON CITY, MO 65102
1-888-ASK-MODOT (275-6636)

PRELIMINARY DISPLAY SHEET
ROUTE 340 (OLIVE)
SHEET 9 OF 9

J6S3255_Plan_Display_Board_9.dgn 3:45:52 PM 12/5/2019