

July 21, 2017  
Klingner & Associates, P.C.  
4510 Paris Gravel Road  
Hannibal, MO 63401  
(573) 221-0020

### **ADDENDUM NO. 1**

To All Bidders Of Record For The Work Titled:

**SHINN LANE ROUNDABOUT  
STP 2800 (316)  
HANNIBAL, MISSOURI  
PROJECT #16-1120.000**

Bid August 15, 2017

#### **GENERAL-**

1. The latest prevailing wages have been attached and should be used for bidding this project.

#### **PLANS-**

1. The City of Hannibal has decided to add lighting to the scope of the project. Plans and specifications for the specific lighting components are attached. Lighting shall be furnished and installed by the Contractor as part of this project. The Bid Schedule has been modified and is attached to reflect this change.

#### **SPECIFICATIONS –**

1. Section 001113 – Advertisement for Bids – The bid opening date of July 14, 2017, is listed incorrectly. The bid opening date is August 15, 2017, at 2:00 PM at City Hall in Hannibal, Missouri.
2. Section 004200 – Bid Schedule - has been modified to include a line item for lighting. Please use the attached Bid Schedule/Form when bidding this project.
3. Section 005200 – Contract Agreement - shall have the liquidated damages amount revised to \$500 per calendar day. This corresponds to actual liquidated damages noted in the Job Special Provisions. Other costs including road user costs, or actual damages as noted in the Job Special Provisions remain applicable.

4. Job Special Provisions – Contract Liquidated Damages – The Notice to Proceed date listed in this section is incorrect. The anticipated Notice to Proceed date will be around September 19, 2017. The Roadway Open to Traffic Date shall be revised to January 31, 2018, and is a date that is in the contract regardless of the Notice to Proceed date. Other dates listed remain applicable.

**END OF ADDENDUM NO. 1**

**RETURN WITH BID**

**SECTION 004200  
BID PROPOSAL**

TO: **CITY OF HANNIBAL, MISSOURI** Hereinafter Called "OWNER"

PROPOSAL OF: \_\_\_\_\_  
(Name and Address of Bidder)

FOR: **STP 2800 (316) SHINN LANE ROUNDABOUT**

1. The plans for the proposed improvement are those prepared by KLINGNER & ASSOCIATES, P.C., ENGINEERS/ARCHITECTS, 4510 PARIS GRAVEL ROAD, HANNIBAL, MISSOURI 63401, which plans are designated as:

**STP 2800 (316) SHINN LANE ROUNDABOUT**

2. In submitting this proposal, the undersigned declares that the only persons or parties interested in the proposal as principals are those named herein; and that the proposal is made without collusion with any other person, firm, or corporation.
3. The undersigned further declares that the Bidding and Contract Documents, and the following Addenda, receipt of all which is hereby acknowledged have been carefully examined, the site(s) of the proposed work inspected in detail and the undersigned is familiar with all local conditions affecting the contract and the detailed requirements of construction, and understands that in making this proposal waives all right to plead any misunderstanding regarding the same.
4. Bidder acknowledges receipt of the following Addenda:

Addendum No.

Addendum Date

|       |       |
|-------|-------|
| _____ | _____ |
| _____ | _____ |
| _____ | _____ |

5. The undersigned further understands and agrees, if this proposal is accepted, to furnish and provide all necessary machinery, tools, apparatus and other means of construction, and to do all of the work and to install all of the materials specified in the contract, in the manner and at the time prescribed, and in accordance with the requirements therein set forth.
6. The undersigned further understands and agrees that payment will be made on a **Unit Price** bid basis for the work specified herein.
7. The undersigned further agrees to the fullest extent permitted by law, to waive any claim it has or may have against the OWNER, the Architect/Engineer, and their respective employees, arising out of or in connection with the administration, evaluation, or recommendation of any bid; waiver of any requirements under the Bid Documents; or the Contract Documents; acceptance or rejection of any bids; and award of the Contract.
8. The undersigned further agrees that the OWNER may at any time during the progress of the work covered by this contract order other work or materials incidental thereto and that all such work and materials as do not appear in the proposal or contract as a specific item and which are not included under the bid price for other items in this contract, shall be performed as extra work, in accordance with ARTICLE 10 of the General Conditions.

## RETURN WITH BID

9. The undersigned further agrees to execute a contract for this work and present the same to the OWNER within **fifteen (15)** days after the date of notice of the award of the contract to him.
10. The undersigned further agrees to execute and present within **fifteen (15)** days after the date of Notice of the Award, a performance and payment Bond or other specified Security, satisfactory to and in the form prescribed by the OWNER, in the penal sum of the full amount of the contract, guaranteeing the faithful performance of the work in accordance with the terms of the contract.
11. The undersigned further agrees to begin work not later than ten (10) days after the execution and approval of the contract and performance and payment Bonds or specified Securities, unless otherwise provided, and to prosecute the work in such manner and with sufficient materials, equipment, and labor as will insure its completion within the time limit specified herein, it being understood and agreed that the completion within the time limit is an essential part of the contract. The undersigned agrees to complete the work within **(210)** consecutive calendar days after the "Notice to Proceed" date, unless additional time shall be granted by the OWNER in accordance with the provisions of the specifications. In case of failure to complete the work within the time named herein or within such extra time as may have been allowed by extensions, the undersigned agrees that the OWNER shall withhold, from such sums as may be due under the terms of this contract, the costs set forth in the specifications, which costs shall be considered and treated not as a penalty but as damages due the OWNER from the undersigned by reason of inconvenience to the public, added cost of engineering, and other items which have caused an expenditure of public funds resulting from the failure of the undersigned to complete the work within the time specified in the contract. Please see the Job Special Provisions for further requirements regarding completion dates.
12. Accompanying this proposal is a bid bond, bank cashier's check, or certified check, in the penal sum of five percent (5%) of the total bid price, as provided in the Section titled "Bid Security" in the Instructions to Bidders, made payable to the **City of Hannibal, Missouri**. The amount of the bid deposit is:

\$ \_\_\_\_\_ DOLLARS (\$ \_\_\_\_\_)  
Words Figures

If this proposal is accepted and the undersigned shall fail to execute a contract and performance and payment Bond or specified Security, as required herein, it is hereby agreed that the amount of the bid deposit shall become the property of the OWNER,, and shall be considered as payment of damages due to delay and other causes suffered by the OWNER because of the failure to execute said contract and contract securities, otherwise said check or draft, or bidder's bond substituted in lieu thereof shall be returned to the undersigned.

**ATTACH BANK CASHIER'S CHECK, OR  
CERTIFIED CHECK HERE - OR  
INCLUDE BID BOND WITHIN PROPOSAL  
FORM**

13. The undersigned submits herewith the following Unit Prices covering the work to be performed under this contract.

**RETURN WITH BID**

## SCHEDULE OF PRICES

### STP 2800 (316) SHINN LANE ROUNDABOUT

| NO.            | BASE BID<br>ITEM DESCRIPTION                           | QTY    | UNIT | UNIT<br>PRICE | TOTAL<br>PRICE |
|----------------|--|--------|------|---------------|----------------|
| 2022010        | Removal of Improvements                                | 1      | LS   |               |                |
| 2031000        | Class A Excavation                                     | 5736   | CY   |               |                |
| 2035500        | Embankment in Place                                    | 2192   | CY   |               |                |
| 2036000        | Compacting Embankment                                  | 4876   | CY   |               |                |
| 2037075        | Compacting in Cut                                      | 14.7   | STA  |               |                |
| 2063000        | Class 3 Excavation                                     | 1711   | CY   |               |                |
| 3040504        | Type 5 Aggregate for Base (4 IN. Thick)                | 12298  | SY   |               |                |
| 4011209        | Bituminous Pavement Mixture PG64-22, BP-1              | 81.9   | TONS |               |                |
| 4013000        | Bituminous Pavement Mixture PG64-22, Base              | 189.2  | TONS |               |                |
| 5021106        | Concrete Pavement(6 IN, Non-Reinforced)                | 83.3   | SY   |               |                |
| 5021308        | Concrete Pavement (8 IN, Non-Reinforced, 15 FT Joints) | 9111.3 | SY   |               |                |
| 5021340        | Type A2 Shoulder                                       | 330    | SY   |               |                |
| 6049902        | Remove and Relocate Fire Hydrant                       | 1      | EA   |               |                |
| 6049902<br>(1) | Remove and Relocate Water Valve                        | 1      | EA   |               |                |
| 6081010        | Concrete Curb Ramp                                     | 102    | SY   |               |                |
| 6081012        | Truncated Domes  | 134    | SF   |               |                |
| 6083006        | 6 IN Concrete Median Strip                             | 735.6  | SY   |               |                |
| 6085008        | Paved Approach, 8 IN                                   | 1343   | SY   |               |                |
| 6086004        | Concrete Sidewalk, 4 IN                                | 388.1  | SY   |               |                |
| 6091010        | Concrete Curb (6 IN, Height and Under) Type S          | 609    | LF   |               |                |
| 6091011        | Concrete Curb (Over 6 IN Height) Type S                | 258    | LF   |               |                |
| 6091052        | Curb and Gutter Type B                                 | 1495   | LF   |               |                |

**RETURN WITH BID**

|             |   |      |    |  |  |
|-------------|---|------|----|--|--|
| 6092032     | Concrete Curb Low Profile Type F                              | 346  | LF |  |  |
| 6097000     | Rock Lining   | 34   | CY |  |  |
| 6141120     | Curved Vane Grate and Frame (2 FT X 2 FT, or 600 MM X 600 MM) | 1    | EA |  |  |
| 6149902     | NEENAH R6020 Manhole Frame and Solid Lid or Equivalent        | 2    | EA |  |  |
| 6169902     | Traffic Control   | 1    | LS |  |  |
| 6181000     | Mobilization  | 1    | LS |  |  |
| 6209901     | Pavement Marking  | 1    | LS |  |  |
| 6274000     | Contractor Furnished Surveying and Staking                    | 1    | LS |  |  |
| 7039904     | Segmental Concrete Block Wall                                 | 1218 | SF |  |  |
| 7250412     | 12 IN Pipe Group C  | 78   | LF |  |  |
| 7269903     | 6" PVC Pipe SDR 80  | 111  | LF |  |  |
| 7269903 (1) | 12" HDPE Pipe   | 30   | LF |  |  |
| 7269903 (2) | 15" HDPE Pipe   | 1371 | LF |  |  |
| 7269903 (3) | 18" HDPE Pipe   | 203  | LF |  |  |
| 7269903 (4) | 24" HDPE Pipe   | 226  | LF |  |  |
| 7269903 (5) | 30" HDPE Pipe   | 202  | LF |  |  |
| 7319902     | Special, Type E Inlet, 4'x4'                                  | 14   | EA |  |  |
| 7319902 (1) | Special, Double Type E Inlet                                  | 1    | EA |  |  |
| 7319902 (2) | Precast Drop Inlet 2 FT X 2 FT                                | 1    | EA |  |  |
| 7319902 (3) | Manhole Type A, 5 FT Diameter                                 | 1    | EA |  |  |
| 7319902 (4) | Manhole Type A, 9 FT Diameter                                 | 1    | EA |  |  |
| 7319902 (5) | Misc. Structure (Structure around Power Pole)                 | 1    | EA |  |  |
| 7329902     | Misc. (15" Flared End Section – Metal)                        | 3    | EA |  |  |
| 7329902 (1) | Misc. (18" Flared End Section – Metal)                        | 1    | EA |  |  |

**RETURN WITH BID**

|                |  |     |    |                   |  |
|----------------|--|-----|----|-------------------|--|
| 7329902<br>(2) | Misc. (30" Flared End Section – Metal)       | 1   | EA |                   |  |
| 8059919        | Seeding                                      | 1.6 | AC |                   |  |
| 8069901        | Erosion Control                              | 1   | LS |                   |  |
| 8089901        | Landscaping                                  | 1   | LS |                   |  |
| 9019901        | Remove and Relocate Existing Lights/Bollards | 2   | LS |                   |  |
| 9039901        | Permanent Signage                            | 1   | LS |                   |  |
| 9019999        | Lighting                                     | 1   | LS |                   |  |
|                |  |     |    | <b>TOTAL BID:</b> |  |

The bidder certifies that the bidder and its officials, agents and employees have neither directly nor indirectly entered into any agreement, participated in any collusion, or otherwise taken any action in restraint of free competitive bidding in connection with this bid, and that the bidder intends to perform the work with its own bonafide employees and subcontractors, and did not bid for the benefit of another contractor.

The Bidder acknowledges that this an unsworn declaration, executed under penalty of perjury under the laws of the United States and/or false declaration under the laws of Missouri, and other applicable state or federal laws. The failure to provide this certification in this bid make this bid non-responsive, and cause it to be rejected.

The bidder certifies that the bidder's company knowingly employees only individuals who are authorized to work in the United States in accordance with applicable federal and state laws and all provisions of Missouri Executive Order No. 07-13 for contracts with the contracting authority.

**RETURN WITH BID**

**BIDDING SIGNATURE**

(If an individual) Signature of Bidder \_\_\_\_\_ (SEAL)

Business Address \_\_\_\_\_  
\_\_\_\_\_

~~~~~  
(If a co-partnership)

Firm Name \_\_\_\_\_

Signed by \_\_\_\_\_ (SEAL)

Business Address \_\_\_\_\_  
\_\_\_\_\_

(Insert Names and \_\_\_\_\_

Addresses of all \_\_\_\_\_

Members of the \_\_\_\_\_

Co-Partnership \_\_\_\_\_

~~~~~  
(If a Corporation)

Corporate Name \_\_\_\_\_

(Corporate  
(SEAL) Signed by \_\_\_\_\_

Business Address \_\_\_\_\_  
\_\_\_\_\_

(Insert Names of \_\_\_\_\_ President

Officers) \_\_\_\_\_ Secretary

\_\_\_\_\_ Treasurer

~~~~~  
SIGNED and SWORN to before me

this \_\_\_\_\_ day of \_\_\_\_\_, 20\_\_\_\_\_.

(NOTARY

SEAL)

\_\_\_\_\_  
Notary Public

Note: If bidder is doing business under a fictitious name, the bid shall be executed in the legal name of the individual, partners, joint ventures, or corporation, and registration of fictitious name filed with the secretary of state, as required by section 417.200 to 417.230 RSMo. If the bidder is a corporation not organized under the laws of Missouri, it shall procure a certificate of authority to do business in Missouri,



**RETURN WITH BID**

as required by section 351.572 et seq RSMo. A certified copy of such registration of fictitious name or certificate of authority to do business in Missouri shall be filed with the Missouri Highways and Transportation Commission, as required by the standard specifications.

END OF SECTION 004200

General Decision Number: M0170001 07/14/2017 M01

Superseded General Decision Number: M020160001

State: Missouri

Construction Types: Heavy and Highway

Counties: Missouri Statewide.

HEAVY AND HIGHWAY CONSTRUCTION PROJECTS

Note: Under Executive Order (EO) 13658, an hourly minimum wage of \$10.20 for calendar year 2017 applies to all contracts subject to the Davis-Bacon Act for which the contract is awarded (and any solicitation was issued) on or after January 1, 2015. If this contract is covered by the EO, the contractor must pay all workers in any classification listed on this wage determination at least \$10.20 (or the applicable wage rate listed on this wage determination, if it is higher) for all hours spent performing on the contract in calendar year 2017. The EO minimum wage rate will be adjusted annually. Additional information on contractor requirements and worker protections under the EO is available at [www.dol.gov/whd/govcontracts](http://www.dol.gov/whd/govcontracts).

| Modification Number | Publication Date |
|---------------------|------------------|
| 0                   | 01/06/2017       |
| 1                   | 01/20/2017       |
| 2                   | 02/10/2017       |
| 3                   | 02/17/2017       |
| 4                   | 03/03/2017       |
| 5                   | 03/17/2017       |
| 6                   | 04/14/2017       |
| 7                   | 04/21/2017       |
| 8                   | 05/26/2017       |
| 9                   | 06/02/2017       |
| 10                  | 06/23/2017       |
| 11                  | 06/30/2017       |
| 12                  | 07/14/2017       |

CARP0002-002 05/01/2017

ST. LOUIS COUNTY AND CITY

|                 | Rates    | Fringes |
|-----------------|----------|---------|
| Carpenters..... | \$ 36.51 | 16.75   |

-----  
CARP0005-006 05/03/2015

CASS (Richards-Gebauer AFB ONLY), CLAY, JACKSON, PLATTE AND RAY COUNTIES

|                              | Rates    | Fringes |
|------------------------------|----------|---------|
| Carpenters:                  |          |         |
| CARPENTERS & LATHERS.....    | \$ 36.34 | 15.55   |
| MILLWRIGHTS & PILEDRIVERS... | \$ 36.34 | 15.55   |

-----  
CARP0011-001 05/01/2017

|  | Rates | Fringes |
|--|-------|---------|
|--|-------|---------|

Carpenter and Piledriver

|                                                                                                                                                                                                             |       |
|-------------------------------------------------------------------------------------------------------------------------------------------------------------------------------------------------------------|-------|
| ADAIR, AUDRAIN (West of Hwy 19), BOONE, CALLAWAY, CHARITON, COLE, COOPER, HOWARD, KNOX, LINN, MACON, MILLER, MONITEAU, MONROE, OSAGE, PUTNAM, RANDOLPH, SCHUYLER, SHELBY AND SULLIVAN COUNTIES.....\$ 31.02 | 16.75 |
| ATCHISON, ANDREW, BATES, CALDWELL, CARROLL, DAVIESS, DEKALB, GENTRY, GRUNDY, HARRISON, HENRY, HOLT, LIVINGSTON, MERCER, NODAWAY, ST. CLAIR, SALINE AND WORTH COUNTIES.....\$ 29.56                          | 16.75 |
| AUDRAIN (East of Hwy.19), RALLS, MARION, LEWIS, CLARK AND SCOTLAND COUNTIES.\$ 31.03                                                                                                                        | 16.75 |
| BARRY, BARTON, CAMDEN, CEDAR, CHRISTIAN, DADE, DALLAS, DOUGLAS, GREENE, HICKORY, JASPER, LACLEDE, LAWRENCE, MCDONALD, NEWTON, OZARK, POLK, STONE, TANEY, VERNON, WEBSTER AND WRIGHT COUNTIES.\$ 29.18       | 16.75 |
| BENTON, MORGAN AND PETTIS...\$ 29.61                                                                                                                                                                        | 16.75 |
| BOLLINGER, BUTLER, CAPE GIRARDEAU, DUNKLIN, MISSISSIPPI, NEW MADRID, PEMISCOT, PERRY, STE. GENEVIEVE, SCOTT, STODDARD AND WAYNE COUNTIES.....\$ 30.88                                                       | 16.75 |
| BUCHANAN, CLINTON, JOHNSON AND LAFAYETTE COUNTIES.....\$ 30.27                                                                                                                                              | 16.75 |
| CARTER, HOWELL, OREGON AND RIPLEY COUNTIES.....\$ 29.88                                                                                                                                                     | 16.75 |
| CRAWFORD, DENT, GASCONADE, IRON, MADISON, MARIES, MONTGOMERY, PHELPS, PULASKI, REYNOLDS, SHANNON AND TEXAS COUNTIES.....\$ 30.87                                                                            | 16.75 |
| FRANKLIN COUNTY.....\$ 34.16                                                                                                                                                                                | 16.75 |
| JEFFERSON AND ST. CHARLES COUNTIES.....\$ 36.51                                                                                                                                                             | 16.75 |
| LINCOLN COUNTY.....\$ 32.66                                                                                                                                                                                 | 16.75 |
| PIKE, ST. FRANCOIS AND WASHINGTON COUNTIES.....\$ 31.63                                                                                                                                                     | 16.75 |
| WARREN COUNTY.....\$ 33.08                                                                                                                                                                                  | 16.75 |

-----  
ELEC0001-002 06/04/2017

BOLLINGER, BUTLER, CAPE GIRARDEAU, CARTER, DUNKLIN, FRANKLIN, IRON, JEFFERSON, LINCOLN, MADISON, MISSISSIPPI, NEW MADRID, PEMISCOT, PERRY, REYNOLDS, RIPLEY, ST. CHARLES, ST. FRANCOIS, ST. LOUIS (City and County), STE. GENEVIEVE, SCOTT, STODDARD, WARREN, WASHINGTON AND WAYNE COUNTIES

|                           | Rates | Fringes |
|---------------------------|-------|---------|
| Electricians.....\$ 36.92 |       | 25.22   |

-----

ELEC0002-001 09/04/2016

ADAIR, AUDRAIN, BOONE, CALLAWAY, CAMDEN, CARTER, CHARITON,  
CLARK, COLE, COOPER, CRAWFORD, DENT, FRANKLIN, GASCONADE,  
HOWARD, HOWELL, IRON, JEFFERSON, KNOX, LEWIS, LINCON, LINN,  
MACON, MARIES, MARION, MILLER, MONITEAU, MONROE, MONTGOMERY,  
MORGAN, OREGON, OSAGE, PERRY, PHELPS, PIKE, PULASKI, PUTNAM,  
RALLS, RANDOLPH, REYNOLDS, RIPLEY, ST. CHARLES, ST. FRANCOIS,  
ST. LOUIS (City and County), STE. GENEVIEVE, SCHUYLER,  
SCOTLAND, SHANNON, SHELBY, SULLIVAN, TEXAS, WARREN AND  
WASHINGTON COUNTIES

|                              | Rates    | Fringes |
|------------------------------|----------|---------|
| Line Construction:           |          |         |
| Equipment Operator.....      | \$ 37.73 | 18.83   |
| Groundman & Truck Driver.... | \$ 29.11 | 15.72   |
| Lineman & Cable Splicer..... | \$ 43.75 | 21.00   |

-----  
ELEC0053-004 09/04/2016

|                                                                                                                                                                                                                                                                                                                                                                                                  | Rates    | Fringes  |
|--------------------------------------------------------------------------------------------------------------------------------------------------------------------------------------------------------------------------------------------------------------------------------------------------------------------------------------------------------------------------------------------------|----------|----------|
| Line Construction: (ANDREW,<br>ATCHINSON, BARRY, BARTON,<br>BUCHANAN, CALDWELL, CEDAR,<br>CHRISTIAN, CLINTON, DADE,<br>DALLAS, DAVIES,, DEKALB,<br>DOUGLAS, GENTRY, GREENE,<br>GRUNDY, HARRISON, HICKORY,<br>HOLT, JASPER, LACLEDE,<br>LAWRENCE, LIVINGSTON,<br>MCDONALD, MERCER, NEWTON,<br>NODAWAY, OZARK, POLK, ST.<br>CLAIR, STONE, TANEY, VERNON,<br>WEBSTER, WORTH AND WRIGHT<br>COUNTIES) |          |          |
| Groundman Powderman.....                                                                                                                                                                                                                                                                                                                                                                         | \$ 27.84 | 33%+5.00 |
| Groundman.....                                                                                                                                                                                                                                                                                                                                                                                   | \$ 27.63 | 25%+6.36 |
| Lineman Operator.....                                                                                                                                                                                                                                                                                                                                                                            | \$ 39.62 | 25%+6.84 |
| Lineman.....                                                                                                                                                                                                                                                                                                                                                                                     | \$ 42.87 | 25%+6.97 |

|                                                                                                                                                  |          |          |
|--------------------------------------------------------------------------------------------------------------------------------------------------|----------|----------|
| Line Construction; (BATES,<br>BENTON, CARROLL, CASS, CLAY,<br>HENRY, JACKSON, JOHNSON,<br>LAFAYETTE, PETTIS, PLATTE,<br>RAY AND SALINE COUNTIES) |          |          |
| Groundman Powderman.....                                                                                                                         | \$ 27.84 | 33%+5.00 |
| Groundman.....                                                                                                                                   | \$ 27.63 | 25%+6.36 |
| Lineman Operator.....                                                                                                                            | \$ 39.62 | 25%+6.84 |
| Lineman.....                                                                                                                                     | \$ 42.87 | 25%+6.97 |

-----  
ELEC0095-001 06/01/2015

BARRY, BARTON, CEDAR, DADE, JASPER, LAWRENCE, MCDONALD, NEWTON,  
ST CLAIR, AND VERNON COUNTIES

|                     | Rates    | Fringes |
|---------------------|----------|---------|
| Electricians:       |          |         |
| Cable Splicers..... | \$ 25.40 | 12.19   |
| Electricians.....   | \$ 26.46 | 14.12   |

-----  
ELEC0124-007 08/31/2015

BATES, BENTON, CARROLL, CASS, CLAY, COOPER, HENRY, JACKSON,  
JOHNSON, LAFAYETTE, MORGAN, PETTIS, PLATTE, RAY AND SALINE  
COUNTIES:

|                         | Rates    | Fringes |
|-------------------------|----------|---------|
| Electricians.....       | \$ 36.69 | 20.62   |
| -----                   |          |         |
| ELEC0257-003 03/01/2017 |          |         |

AUDRAIN (Except Cuivre Township), BOONE, CALLAWAY, CAMDEN,  
CHARITON, COLE, CRAWFORD, DENT, GASCONADE, HOWARD, MARIES,  
MILLER, MONITEAU, OSAGE, PHELPS AND RANDOLPH COUNTIES

|                         | Rates    | Fringes |
|-------------------------|----------|---------|
| Electricians:           |          |         |
| Cable Splicers.....     | \$ 30.42 | 16.085  |
| Electricians.....       | \$ 32.00 | 14.28   |
| -----                   |          |         |
| ELEC0350-002 12/01/2016 |          |         |

ADAIR, AUDRAIN (East of Highway 19), CLARK, KNOX, LEWIS, LINN,  
MACON, MARION, MONROE, MONTGOMERY, PIKE, PUTNAM, RALLS,  
SCHUYLER, SCOTLAND, SHELBY AND SULLIVAN COUNTIES

|                         | Rates    | Fringes  |
|-------------------------|----------|----------|
| Electricians.....       | \$ 30.57 | 5.93+35% |
| -----                   |          |          |
| ELEC0453-001 09/01/2015 |          |          |

|                               | Rates    | Fringes |
|-------------------------------|----------|---------|
| Electricians:                 |          |         |
| CHRISITAN, DALLAS,            |          |         |
| DOUGLAS, GREENE, HICKORY,     |          |         |
| HOWELL, LACLEDE, OREGON,      |          |         |
| OZARK, POLK, SHANNON,         |          |         |
| WEBSTER and WRIGHT COUNTIES.. | \$ 25.15 | 14.36   |
| PULASKI and TEXAS COUNTIES..  | \$ 29.80 | 14.83   |
| STONE and TANEY COUNTIES....  | \$ 20.94 | 13.55   |
| -----                         |          |         |
| ELEC0545-003 06/01/2016       |          |         |

ANDREW, BUCHANAN, CLINTON, DEKALB, ATCHISON, HOLT, MERCER,  
GENTRY, HARRISON, DAVIESS, GRUNDY, WORTH, LIVINGSTON, NODAWAY,  
AND CALDWELL COUNTIES

|                         | Rates    | Fringes |
|-------------------------|----------|---------|
| Electricians:.....      | \$ 31.00 | 15.35   |
| -----                   |          |         |
| ELEC0702-004 01/01/2017 |          |         |

BOLLINGER, BUTLER, CAPE GIRARDEAU, DUNKLIN, MADISON,  
MISSISSIPPI, NEW MADRID, PEMISCOT, SCOTT, STODDARD AND WAYNE  
COUNTIES

|                              | Rates    | Fringes |
|------------------------------|----------|---------|
| Line Construction:           |          |         |
| Groundman - Class A.....     | \$ 27.82 | 13.56   |
| Groundman-Equipment          |          |         |
| Operator Class II (all       |          |         |
| other equipment).....        | \$ 35.22 | 15.71   |
| Heavy-Equipment Operator     |          |         |
| Class I (all crawler type    |          |         |
| equipment D-4 and larger)... | \$ 40.13 | 17.13   |
| Lineman.....                 | \$ 48.84 | 19.66   |
| -----                        |          |         |
| ENG10101-001 05/01/2016      |          |         |

ANDREW, ATCHISON, BATES, BENTON, BUCHANAN, CALDWELL, CARROLL,  
 CHARITON, CLINTON, COOPER, DAVIESS, DEKALB, GENTRY, GRUNDY,  
 HARRISON, HENRY, HOLT, HOWARD, JOHNSON, LAFAYETTE, LINN,  
 LIVINGSTON, MERCER, NODAWAY, PETTIS, SALINE, SULLIVAN AND WORTH  
 COUNTIES

|                            | Rates    | Fringes |
|----------------------------|----------|---------|
| Power equipment operators: |          |         |
| GROUP 1.....               | \$ 33.38 | 15.92   |
| GROUP 2.....               | \$ 32.98 | 15.92   |
| GROUP 3.....               | \$ 30.98 | 15.92   |

#### POWER EQUIPMENT OPERATORS CLASSIFICATIONS

GROUP 1: Asphalt roller operator, finish; asphalt paver and spreader; asphalt plant operator; auto grader or trimmer or sub-grader; backhoe; blade operator (all types); boilers - 2; booster pump on dredge; bulldozer operator; boring machine (truck or crane mounted); clamshell operator; concrete mixer paver; concrete plant operator; concrete pump operator; crane operator; derrick or derrick trucks; ditching machine; dragline operator; dredge engineman; dredge operator; drill cat with compressor mounted (self-contained) or similar type self-propelled rotary drill (not air tract); drilling or boring machine (rotary-self-propelled); finishing machine operator; greaser; high loader-fork lift-skid loader (all types); hoisting engineer (2 active drums); locomotive operator (standard gauge); mechanics and welders (field and plants); mucking machine operator; pile drive operator; pitman crane or boom truck (all types); push cat; quad track; scraper operators (all types); shovel operator; sideboom cats; side discharge spreader; skimmer scoop operators; slip form paver operator (CMI, Rex, Gomeco or equal); la tourneau rooter (all tiller types); tow boat operator; truck crane; wood and log chippers (all types).

GROUP 2: A-frame truck operator; articulated dump truck; back filler operator; boilers (1); chip spreader; churn drill operator; compressor; concrete mixer operator, skip loader; concrete saws (self-propelled); conveyor operator; crusher operator; distributor operator; elevating grader operator; farm tractor (all attachments); fireman rig; float operator; form grade operator; hoisting engine (one drum); maintenance operator; multiple compactor; pavement breaker, self-propelled hydra-hammer (or similar type); paymill operator; power shield; pumps; roller operator (with or without blades); screening and washing plant; self-propelled street broom or sweeper; siphons and jets;

straw blower; stump cutting machine; siphons and jets; tank car heater operator (combination boiler and booster); welding machine; vibrating machine operator (not hand held); welding machine.

GROUP 3: (a) Oiler;

(b) Oiler driver

(c) Mechanic.

#### HOURLY PREMIUMS:

THE FOLLOWING CLASSIFICATIONS SHALL RECEIVE (\$ .25) ABOVE GROUP 1 RATE: Dragline operator - 3 yds. & over; shovel 3 yds. & over; clamshell 3 yds. & over; Crane, rigs or piledrivers, 100' of boom or over (incl. jib.), hoist - each additional active drum over 2 drums

THE FOLLOWING CLASSIFICATIONS SHALL RECEIVE (\$ .50) ABOVE GROUP 1 RATE: Tandem scoop operator; crane, rigs or piledrivers 150' to 200' of boom (incl. jib.)

THE FOLLOWING CLASSIFICATIONS SHALL RECEIVE (\$ .75) ABOVE GROUP 1 RATE: Crane rigs, or piledrivers 200 ft. of boom or over (including jib.)

-----  
ENGI0101-005 04/01/2017

CASS, CLAY, JACKSON, PLATTE AND RAY COUNTIES

|                            | Rates    | Fringes |
|----------------------------|----------|---------|
| Power equipment operators: |          |         |
| GROUP 1.....               | \$ 36.17 | 16.84   |
| GROUP 2.....               | \$ 35.13 | 16.84   |
| GROUP 3.....               | \$ 30.66 | 16.84   |
| GROUP 4.....               | \$ 34.01 | 16.84   |

#### POWER EQUIPMENT OPERATORS CLASSIFICATIONS

GROUP 1: Asphalt roller operator, finish; asphalt paver and spreader; asphalt plant operator; auto grader or trimmer or sub-grader; backhoe; blade operator (all types); boilers-2; booster pump on dredge; boring machine (truck or crane mounted); bulldozer operator; clamshell operator; concrete cleaning decontamination machine operator; concrete mixer paver; concrete plant operator; concrete pump operator; crane operator; derrick or derrick trucks; ditching machine; dragline operator; dredge engineman; dredge operator; drillcat with compressor mounted (self-contained) or similar type self propelled rotary drill (not air tract); drilling or boring machine (rotary - self-propelled); finishing machine operator; greaser; heavy equipment robotics operator/mechanic; horizontal directional drill operator; horizontal directional drill locator; loader-forklift - skid loader (all types); hoisting engineer (2 active drums); locomotive operator (standard guage); master environmental maintenance mechanic; mechanics and welders (field and plants); mucking machine operator; piledrive operator; pitman crane or boom truck (all types); push cat; quad-track; scraper operators (all types); shovel operator; side discharge spreader; sideboom cats; skimmer scoop operator; slip-form paver (CMI, REX, Gomaco or equal); la tourneau rooter (all tiller types); tow boat operator; truck crane; ultra high perssure waterjet cutting tool system operator/mechanic;

vacuum blasting machine operator/mechanic; wood and log  
chippers (all types)

GROUP 2: "A" Frame truck operator; back filler operator;  
boilers (1); chip spreader; churn drill operator; concrete  
mixer operator, skip loader; concrete saws  
(self-propelled); conveyor operator; crusher operator;  
distributor operator; elevating grader operator; farm  
tractor (all attachments); fireman rig; float operator;  
form grader operator; hoisting engine (1 drum); maintenance  
operator; multiple compactor; pavement breaker,  
self-propelled hydra- hammer (or similar type); power  
shield; paymill operator; pumps; siphons and jets; stump  
cutting machine; tank car heater operator (combination  
boiler and booster); compressor; roller operator (with or  
without blades); screening and washing plant;  
self-propelled street broom or sweeper; straw blower; tank  
car heater operator (combination boiler and booster);  
vibrating machine operator (not hand held)

GROUP 3: Oilers

GROUP 4: Oiler Driver (All Types)

FOOTNOTE:

HOURLY PREMIUMS FOLLOWING CLASSIFICATIONS SHALL RECEIVE  
(\$1.00) ABOVE GROUP 1 RATE:

Clamshells - 3 yd. capacity or over; Cranes or rigs, 80 ft.  
of boom or over (including jib); Draglines, 3 yd. capacity  
or over;

Piledrivers 80 ft. of boom or over (including jib);

Shovels & backhoes, 3 yd. capacity or over.

-----  
ENGI0101-022 05/01/2016

BARRY, BARTON, CAMDEN, CEDAR, CHRISTIAN, DADE, DALLAS, DOUGLAS,  
GREENE, HICKORY, JASPER, LACLEDE, LAWRENCE, MCDONALD, NEWTON,  
OZARK, POLK, ST. CLAIR, STONE, TANEY, VERNON, WEBSTER AND  
WRIGHT COUNTIES and CITY OF SPRINGFIELD

|                            | Rates    | Fringes |
|----------------------------|----------|---------|
| Power equipment operators: |          |         |
| GROUP 1.....               | \$ 30.82 | 13.30   |
| GROUP 2.....               | \$ 29.88 | 13.30   |
| GROUP 3.....               | \$ 30.27 | 13.30   |
| GROUP 4.....               | \$ 28.22 | 13.30   |

POWER EQUIPMENT OPERATORS CLASSIFICATIONS

GROUP 1: Asphalt finishing machine & trench widening  
spreader; asphalt plant console operator; autograder;  
automatic slipform paver; backhoe; blade operator - all  
types; boat operator - tow; boilers-2; central mix concrete  
plant operator; clamshell operator; concrete mixer paver;  
crane operator; derrick or derrick trucks; ditching  
machine; dozer operator; dragline operator; dredge booster  
pump; dredge engineman; dredge operator; drill cat with  
compressor mounted on cat; drilling or boring machine  
rotary self-propelled; highloader; hoisting engine - 2  
active drums; launch hammer wheel; locomotive operator; -  
standard guage; mechanic and welders; mucking machine;  
off-road trucks; piledriver operator; pitman crane



operator; push cat operator; quad trac; scoop operator - all types; shovel operator; sideboom cats; skimmer scoop operators; trenching machine operator; truck crane.

GROUP 2: A-frame; asphalt hot-mix silo; asphalt plant fireman (drum or boiler); asphalt plant man; asphalt plant man; asphalt plant mixer operator; asphalt roller operator; backfiller operator; barber-greene loader; boat operator (bridges and dams); chip spreader; concrete mixer operator - skip loader; concrete plant operator; concrete pump operator; crusher operator; dredge oiler; elevating grader operator; fork lift; greaser-fleet; hoisting engine - 1; locomotive operator - narrow gauge; multiple compactor; pavement breaker; powerbroom - self-propelled; power shield; rooter; side discharge concrete spreader; slip form finishing machine; stumpcutter machine; throttle man; tractor operator (over 50 h.p.); winch truck.

GROUP 3: Boilers - 1; chip spreader (front man); churn drill operator; clef plane operator; concrete saw operator (self-propelled); curb finishing machine; distributor operator; finishing machine operator; flex plane operator; float operator; form grader operator; pugmill operator; roller operator, other than high type asphalt; screening & washing plant operator; siphons & jets; sub-grading machine operator; spreader box operator, self-propelled (not asphalt); tank car heater operator (combination boiler & booster); tractor operator (50 h.p. or less); Ulmac, Ulric or similar spreader; vibrating machine operator, not hand;

GROUP 4: Grade checker; Oiler; Oiler-Driver

#### HOURLY PREMIUMS:

The following classifications shall receive \$ .25 above GROUP 1 rate:

Clamshells - 3 yds. or over; Cranes - Rigs or Piledrivers, 100 ft. of boom or over (including jib); Draglines - 3 yds. or over; Hoists - each additional active drum over 2 drums; Shovels - 3 yds. or over;

The following classifications shall receive \$ .50 above GROUP 1 rate:

Tandem scoop operator; Cranes - Rigs or Piledrivers, 150 ft. to 200 ft. of boom (including jib); Tandem scoop.

The following classifications shall receive \$ .75 above GROUP 1 rate:

Cranes - Rigs or Piledrivers, 200 ft. of boom or over (including jib.).

-----  
ENGI0513-004 05/02/2016

FRANKLIN, JEFFERSON, LINCOLN, ST CHARLES, AND WARREN COUNTIES

|                            | Rates    | Fringes |
|----------------------------|----------|---------|
| Power equipment operators: |          |         |
| GROUP 1.....               | \$ 32.41 | 24.01   |
| GROUP 2.....               | \$ 32.41 | 24.01   |
| GROUP 3.....               | \$ 31.11 | 24.01   |
| GROUP 4.....               | \$ 30.66 | 24.01   |

POWER EQUIPMENT OPERATORS CLASSIFICATIONS

GROUP 1: Backhoe, Cable; Backhoe, Hydraulic (2 cu yds bucket and under regardless of attachment, one oiler for 2 or 3, two oilers for 4 through 6); Backhoe, Hydraulic over 2 cu yds; Cableway; Crane, Crawler or Truck; Crane, Hydraulic - Truck or Cruiser mounted, 16 tons and over; Crane, Locomotive; crane with boom including jib over 100 ft from pin to pin; Crane using rock socket tool; Derrick, Steam; Derrick Car and Derrick Boat; Dragline, 7 cu yds and over; Dredge; Gradall, Crawler or tire mounted; Locomotive, Gas, Steam & other powers; Pile Driver, Land or Floating; Scoop, Skimmer; Shovel, Power (Electric, Gas, Steam or other powers); Shovel, Power (7 cu yds and over); Switch Boat; Whirley; Air Tugger with air compressor; Anchor Placing Barge; Asphalt Spreader; Athey Force Feeder Loader, self-propelled; Backfilling Machine; Boat Operator - Push Boat or Tow Boat (job site); Boiler, High Pressure Breaking in Period; Boom Truck, Placing or Erecting; Boring Machine, Footing Foundation; Bullfloat; Cherry Picker; Combination Concrete Hoist and Mixer (such as Mixermobile); Compressor, Two 125 CFM and under; Compressor, Two through Four over 125 CFM; Compressor when operator runs throttle; Concrete Breaker (Truck or Tractor mounted); Concrete Pump (such as Pumpcrete machine); Concrete Saw (self-propelled); Concrete Spreader; Conveyor, Large (not selfpropelled) hoisting or moving brick and concrete into, or into and on floor level, one or both; Crane, Climbing (such as Linden); Crane, Hydraulic - Rough Terrain, self-propelled; Crane, Hydraulic - Truck or Cruiser mounted - under 16 tons; Drilling machine - Self-powered, used for earth or rock drilling or boring (wagon drills and any hand drills obtaining power from other sources including concrete breakers, jackhammers and Barco equipment no engineer required); Elevating Grader; Engine Man, Dredge; Excavator or Powerbelt Machine; Finishing Machine, self-propelled oscillating screed; Forklift; Generators, Two through Six 30 KW or over; Grader, Road with power blade; Greaser; Highlift; Hoist, Concrete and Brick (Brick cages or concrete skips operating or on tower, Towermobile, or similar equipment); Hoist, Three or more drums in use; Hoist, Stack; Hydro-Hammer; Lad-A-Vator, hoisting brick or concrete; Loading Machine such as Barber-Greene; Mechanic on job site

GROUP 2: Air Tugger with plant air; Boiler (for power or heating shell of building or temporary enclosures in connection with construction work); Boiler, Temporary; Compressor, One over 125 CFM; Compressor, truck mounted; Conveyor, Large (not self-propelled); Conveyor, Large (not self-propelled) moving brick and concrete (distributing) on floor level; Curb Finishing Machine; Ditch Paving Machine; Elevator (outside); Endless Chain Hoist; Fireman (as required); Form Grader; Hoist, One Drum regardless of size (except brick or concrete); Lad-A-Vator, other hoisting; Manlift; Mixer, Asphalt, over 8 cu ft capacity; Mixer, one bag capacity or less; Mixer, without side loader, two bag capacity or more; Mixer, with side loader, regardless of size, not Paver; Mud Jack (where mud jack is used in conjunction with an air compressor, operator shall be paid \$ .55 per hour in addition to his basic hourly rate for covering both operations); Pug Mill operator; Pump, Sump - self powered, automatic controlled over 2"; Scissor Lift (used for hoisting); Skid Steer Loader; Sweeper, Street; Tractor, small wheel type 50 HP and under with grader blade and similar equipment; Welding Machine, One over 400 amp; Winch, operating from truck

GROUP 3: Boat operator - outboard motor, job site; Conveyors (such as Con-Vay-It) regardless of how used; Elevator (inside); Heater operator, 2 through 6; Sweeper, Floor

GROUP 4: Crane type

HOURLY PREMIUMS:

Backhoe, Hydraulic 2 cu yds or less without oiler - \$2.00;  
Crane,climbing (such as Linden) - \$.50;  
Crane, Pile Driving and Extracting - \$ .50  
Crane with boom (including job) over  
100 ft from pin to pin - add \$.01 per foot  
to maximum of \$4.00);  
Crane, using rock socket tool - \$ .50;  
Derrick, diesel, gas or electric hoisting material  
and erecting steel (150 ft or more above ground) - \$ .50;  
Dragline, 7 cu yds and over - \$ .50;  
Hoist, Three or more drums in use - \$ .50;  
Scoop, Tandem - \$.50;  
Shovel, Power - 7 cu yds and over - \$ .50;  
Tractor, Tandem Crawler - \$ .50;  
Tunnel, man assigned to work in tunnel or  
tunnel shaft - \$ .50;  
Wrecking, when machines are working on  
second floor or higher - \$ .50

-----  
ENGI0513-006 05/01/2016

ADAIR, AUDRAIN, BOLLINGER, BOONE, BUTLER, CALLAWAY, CAPE  
GIRARDEAU, CARTER, CLARK, COLE, CRAWFORD, DENT, DUNKLIN,  
GASCONADE, HOWELL, IRON, KNOX, LEWIS, MACON, MADISON, MARIES,  
MARION, MILLER, MISSISSIPPI, MONITEAU, MONROE, MONTGOMERY,  
MORGAN, NEW MADRID, OREGON, OSAGE, PEMISCOT, PERRY, PHELPS,  
PIKE, PULASKI, PUTNAM, RALLS, RANDOLPH, REYNOLDS, RIPLEY, ST.  
FRANCOIS, STE. GENEVIEVE, SCHUYLER, SCOTLAND, SCOTT, SHANNON,  
SHELBY, STODDARD, TEXAS, WASHINGTON, AND WAYNE COUNTIES

|                            | Rates    | Fringes |
|----------------------------|----------|---------|
| Power equipment operators: |          |         |
| GROUP 1.....               | \$ 27.94 | 24.87   |
| GROUP 2.....               | \$ 27.59 | 24.87   |
| GROUP 3.....               | \$ 27.39 | 24.87   |
| GROUP 4.....               | \$ 23.74 | 24.87   |

POWER EQUIPMENT OPERATORS CLASSIFICATIONS

GROUP 1: Asphalt finishing machine & trench widening  
spreader, asphalt plant console operator; autograder;  
automatic slipform paver; back hoe; blade operator - all  
types; boat operator tow; boiler two; central mix concrete  
plant operator; clam shell operator; concrete mixer paver;  
crane operator; derrick or derrick trucks; ditching  
machine; dozer operator; dragline operator; dredge booster  
pump; dredge engineman; dredge operator; drill cat with  
compressor mounted on cat; drilling or boring machine  
rotary self-propelled; highloader; hoisting engine 2 active  
drums; launchhammer wheel; locomotive operator standrad  
guage; mechanics and welders; mucking machine; piledriver  
operator; pitman crane operator; push cat operator;  
quad-trac; scoop operator; sideboom cats; skimmer scoop

operator; trenching machine operator; truck crane, shovel operator.

GROUP 2: A-Frame; asphalt hot-mix silo; asphalt roller operator asphalt plant fireman (drum or boiler); asphalt plant man; asphalt plant mixer operator; backfiller operator; barber-greene loader; boat operator (bridge & dams); chip spreader; concrete mixer operator skip loader; concrete plant operator; concrete pump operator; dredge oiler; elevating graded operator; fork lift; grease fleet; hoisting engine one; locomotive operator narrow guage; multiple compactor; pavement breaker; powerbroom self-propelled; power shield; rooter; slip-form finishing machine; stumpcutter machine; side discharge concrete spreader; throttleman; tractor operator (over 50 hp); winch truck; asphalt roller operator; crusher operator.

GROUP 3: Spreader box operator, self-propelled not asphalt; tractor operator (50 h.p. or less); boilers one; chip spreader (front man); churn drill operator; compressor over 105 CFM 2-3 pumps 4" & over; 2-3 light plant 7.5 KWA or any combination thereof; clef plane operator; compressor maintenance operator 2 or 3; concrete saw operator (self-propelled); curb finishing mancine; distributor operator; finishing machine operator; flex plane operator; float operator; form grader operator; pugmill operator; riller operator other than high type asphalt; screening & washing plant operator; siphons & jets; subgrading machine operator; tank car heater (combination boiler & booster); ulmac, ulric or similar spreader; vibrating machine operator; hydrobroom.

GROUP 4: Oiler; grout machine; oiler driver; compressor over 105 CFM one; conveyor operator one; maintenance operator; pump 4" & over one.

#### FOOTNOTE: HOURLY PREMIUMS

Backhoe hydraulic, 2 cu. yds. or under Without oiler - \$2.00  
Certified Crane Operator - \$1.50;  
Certified Hazardous Material Operator \$1.50;  
Crane, climbing (such as Linden) - \$0.50;  
Crane, pile driving and extracting - \$0.50;  
Crane, with boom (including jib) over 100' from pin to pin add \$0.01 per foot to maximum of \$4.00;  
Crane, using rock socket tool - \$0.50;  
Derrick, diesel, gas or electric, hoisting material and erecting steel (150' or more above the ground) - \$0.50;  
Dragline, 7 cu. yds, and over - \$0.50;  
Hoist, three or more drums in use - \$0.50; Scoop, Tandem - \$0.50;  
Shovel, power - 7 cu. yds. or more - \$0.50;  
Tractor, tandem crawler - \$0.50;  
Tunnel, man assigned to work in tunnel or tunnel shaft - \$0.50;  
Wrecking, when machine is working on second floor or higher - \$0.50;

-----  
ENGI0513-007 05/02/2016

ST. LOUIS CITY AND COUNTY

Rates

Fringes

Power equipment operators:

|              |          |       |
|--------------|----------|-------|
| GROUP 1..... | \$ 32.41 | 24.01 |
| GROUP 2..... | \$ 32.41 | 24.01 |
| GROUP 3..... | \$ 31.11 | 24.01 |
| GROUP 4..... | \$ 30.66 | 24.01 |

POWER EQUIPMENT OPERATORS CLASSIFICATIONS

GROUP 1: Backhoe, cable or hydraulic; cableway; crane crawler or truck; crane, hydraulic-truck or cruiser mounted 16 tons & over; crane locomotive; derrick, steam; derrick car & derrick boat; dragline; dredge; gradall, crawler or tire mounted; locomotive, gas, steam & other powers; pile driver, land or floating; scoop, skimmer; shovel, power (steam, gas, electric or other powers); switch boat; whirley.

GROUP 2: Air tugger w/air compressor; anchor-placing barge; asphalt spreader; atthey force feeder loader (self-propelled); backfilling machine; backhoe-loader; boat operator-push boat or tow boat (job site); boiler, high pressure breaking in period; boom truck, placing or erecting; boring machine, footing foundation; bull- float; cherry picker; combination concrete hoist & mixer (such as mixer mobile); compressor (when operator runs throttle); concrete breaker (truck or tractor mounted); concrete pump, such as pump-crete machine; concrete saw (self-propelled), concrete spreader; conveyor, large (not self-propelled), hoisting or moving brick and concrete into, or into and on floor level, one or both; crane, hydraulic-rough terrain, self-propelled; crane hydraulic-truck or cruiser mounted-under 16 tons; drilling machines, self-powered use for earth or rock drilling or boring (wagon drills and any hand drills obtaining power from other sources including concrete breakers, jackhammers and barco equipment-no engineer required); elevating grader; engineman, dredge; excavator or powerbelt machine; finishing machine, self-propelled oscillating screed; forklift; grader, road with power blade; highlift. greaser; hoist, stack, hydro-hammer; loading machine (such as barber-greene); machanic, on job site; mixer, pipe wrapping machines; plant asphalt; plant, concrete producing or ready-mix job site; plant heating-job site; plant mixing-job site; plant power, generating-job site; pumps, two through six self-powered over 2"; pumps, electric submersible, two through six, over 4"; quad-track; roller, asphalt, top or sub-grade; scoop, tractor drawn; spreader box; sub-grader; tie tamper; tractor-crawler, or wheel type with or without power unit, power take-offs and attachments regardless of size; trenching machine; tunnel boring machine; vibrating machine automatic, automatic propelled; welding machines (gasoline or diesel) two through six; well drilling machine

GROUP 3: Conveyor, large (not self-propelled); conveyor, large (not self-propelled) moving brick and concrete distributing) on floor level; mixer two or more mixers of one bag capacity or less; air tugger w/plant air; boiler, for power or heating on construction projects; boiler, temporary; compressor (mounted on truck; curb finishing machine; ditch paving machine; elevator; endless chain hoist; form grader; hoist, one drum regardless of size; lad-a-vator; manlift; mixer, asphalt, over 8 cu. ft. capacity, without side loader, 2 bag capacity or more; mixer, with side loader, regardless of size; pug mill operator; pump, sump-self-powered, automatic controlled

over 2" during use in connection with construction work;  
 sweeper, street; welding machine, one over 400 amp.; winch  
 operating from truck; scissor lift (used for hoisting);  
 tractor, small wheel type 50 h.p. & under with grader blade  
 & similar equipment; Oiler on dredge and on truck crane.

GROUP 4: Boat operator-outboard motor (job site); conveyor  
 (such as con-vay-it) regardless of how used; sweeper, floor

#### HOURLY PREMIUMS:

|                                        |        |
|----------------------------------------|--------|
| Backhoe, hydraulic                     |        |
| 2 cu. yds. or under without oiler      | \$2.00 |
| Certified Crane Operator               | 1.50   |
| Certified Hazardous Material Operator  | 1.50   |
| Crane, climbing (such as Linden)       | .50    |
| Crane, pile driving and extracting     | .50    |
| Crane, with boom (including jib) over  |        |
| 100' (from pin to pin) add \$.01       |        |
| per foot to maximum of                 | 4.00   |
| Crane, using rock socket tool          | .50    |
| Derrick, diesel, gas or electric,      |        |
| hoisting material and erecting steel   |        |
| (150' or more above ground)            | .50    |
| Dragline, 7 cu. yds. and over          | .50    |
| Hoist, three (3) or more drums in use  | .50    |
| Scoop, Tandem                          | .50    |
| Shovel, power - 7 cu. yds. or more     | .50    |
| Tractor, tandem crawler                | .50    |
| Tunnel, man assigned to work in tunnel |        |
| or tunnel shaft                        | .50    |
| Wrecking, when machine is working on   |        |
| second floor or higher                 | .50    |

-----  
 IRON0010-012 04/01/2016

|       |         |
|-------|---------|
| Rates | Fringes |
|-------|---------|

#### Ironworkers:

|                                      |       |  |
|--------------------------------------|-------|--|
| ANDREW, BARTON, BENTON,              |       |  |
| CAMDEN, CEDAR, CHARITON,             |       |  |
| CHRISTIAN, COOPER, DADE,             |       |  |
| DALLAS, DAVIESS, DE KALB,            |       |  |
| GENTRY, GREENE, GRUNDY,              |       |  |
| HARRISON, HICKORY, HOLT,             |       |  |
| HOWARD, LACLEDE, LINN,               |       |  |
| LIVINGSTON, MERCER,                  |       |  |
| MONITEAU, MORGAN, NODAWAY,           |       |  |
| PETTIS, POLK, PUTNAM,                |       |  |
| RANDLOPH, ST. CLAIR,                 |       |  |
| SULLIVAN, TANEY, VERNON,             |       |  |
| WEBSTER, WRIGHT and WORTH            |       |  |
| Counties and portions of             |       |  |
| ADAIR, BOONE, MACON,                 |       |  |
| MILLER and RANDOLPH                  |       |  |
| Counties.....\$ 29.00                | 28.15 |  |
| ATCHISON, BATES, BUCHANAN,           |       |  |
| CALDWELL, CARROLL, CASS,             |       |  |
| CLAY, CLINTON, HENRY,                |       |  |
| JACKSON, JOHNSON,                    |       |  |
| LAFAYETTE, PETTIS, PLATTE,           |       |  |
| SALINE, AND RAY COUNTIES....\$ 32.00 | 28.15 |  |

-----  
 IRON0321-002 08/01/2012

## DOUGLAS, HOWELL and OZARK COUNTIES

|                 | Rates    | Fringes |
|-----------------|----------|---------|
| Ironworker..... | \$ 18.40 | 14.68   |

-----  
IRON0396-004 08/05/2015

ST. LOUIS (City and County), ST. CHARLES, JEFFERSON, IRON,  
FRANKLIN, LINCOLN, WARREN, WASHINGTON, ST. FRANCOIS, STE.  
GENEVIEVE, and REYNOLDS Counties; and portions of MADISON,  
PERRY, BOLLINGER, WAYNE, and CARTER Counties

|                 | Rates    | Fringes |
|-----------------|----------|---------|
| Ironworker..... | \$ 32.88 | 23.16   |

-----  
IRON0396-009 07/30/2014

AUDRAIN, CALLAWAY, COLE, CRAWFORD, DENT, GASCONADE, MARIES,  
MONTGOMERY, OSAGE, PHELPS, PIKE, PULASKI, TEXAS and WRIGHT  
Counties; and portions of BOONE, CAMDEN, DOUGLAS, HOWELL,  
LACLEDE, MILLER, MONROE, OREGON, SHANNON and RALLS Counties

|                 | Rates    | Fringes |
|-----------------|----------|---------|
| Ironworker..... | \$ 28.01 | 22.36   |

-----  
IRON0577-005 08/01/2016

ADAIR, CLARK, KNOX, LEWIS, MACON, MARION, MONROE, RALLS,  
SCHUYLER, SCOTLAND, AND SHELBY COUNTIES

|                 | Rates    | Fringes |
|-----------------|----------|---------|
| Ironworker..... | \$ 25.81 | 21.29   |

-----  
IRON0584-004 06/01/2015

BARRY, JASPER, LAWRENCE, MCDONALD, NEWTON AND STONE Counties

|                   | Rates    | Fringes |
|-------------------|----------|---------|
| Ironworkers:..... | \$ 24.00 | 13.53   |

-----  
IRON0782-003 05/01/2016

CAPE GIRARDEAU, MISSISSIPPI, NEW MADRID, SCOTT, & STODDARD  
Counties; and portions of BOLLINGER, BUTLER, CARTER, DUNKLIN,  
MADISON, PEMISCOT, PERRY, RIPLEY, and WAYNE Counties

|                                                                                                | Rates    | Fringes |
|------------------------------------------------------------------------------------------------|----------|---------|
| Ironworkers:                                                                                   |          |         |
| Locks, Dams, Bridges and<br>other major work on the<br>Mississippi and Ohio River<br>only..... | \$ 31.63 | 24.27   |
| All Other Work.....                                                                            | \$ 25.12 | 19.90   |

-----  
LAB00042-003 03/04/2016

## ST. LOUIS (City and County)

|                         | Rates    | Fringes |
|-------------------------|----------|---------|
| LABORER                 |          |         |
| Plumber Laborer.....    | \$ 31.12 | 14.47   |
| -----                   |          |         |
| LAB00042-005 03/04/2016 |          |         |

## ST. LOUIS (City and County)

|                           | Rates    | Fringes |
|---------------------------|----------|---------|
| LABORER                   |          |         |
| Dynamiter, Powderman..... | \$ 31.12 | 14.47   |
| Laborers, Flaggers.....   | \$ 31.12 | 14.47   |
| Wrecking.....             | \$ 31.12 | 14.47   |
| -----                     |          |         |
| LAB00424-002 05/01/2016   |          |         |

|                                                                                                                                                                                                                                                                                                                    | Rates    | Fringes |
|--------------------------------------------------------------------------------------------------------------------------------------------------------------------------------------------------------------------------------------------------------------------------------------------------------------------|----------|---------|
| LABORER                                                                                                                                                                                                                                                                                                            |          |         |
| ADAIR, AUDRAIN, BOONE,<br>CALLAWAY, CHARITON, CLARK,<br>COLE, COOPER, HOWARD,<br>IRON, KNOX, LEWIS, LINN,<br>MACON, MADISON, MARION,<br>MILLER, MONITEAU, MONROE,<br>PERRY, PIKE, PUTNAM,<br>RALLS, RANDOLPH, REYNOLDS,<br>ST. FRANCOIS, STE.<br>GENEVIEVE, SCHUYLER,<br>SCOTLAND, SHELBY AND<br>SULLIVAN COUNTIES |          |         |
| GROUP 1.....                                                                                                                                                                                                                                                                                                       | \$ 27.96 | 13.17   |
| GROUP 2.....                                                                                                                                                                                                                                                                                                       | \$ 27.96 | 13.17   |
| BOLLINGER, BUTLER, CAPE<br>GIRARDEAU, CARTER,<br>CRAWFORD, DENT, DUNKLIN,<br>GASCONADE, HOWELL, MARIES,<br>MISSISSIPPI, NEW MADRID,<br>OREGON, OSAGE, PEMISCOT,<br>PHELPS, PULASKI, RIPLEY,<br>SCOTT, SHANNON, STODDARD,<br>TEXAS, WASHINGTON AND<br>WAYNE COUNTIES                                                |          |         |
| GROUP 1.....                                                                                                                                                                                                                                                                                                       | \$ 27.96 | 13.17   |
| GROUP 2.....                                                                                                                                                                                                                                                                                                       | \$ 27.96 | 13.17   |
| FRANKLIN COUNTY                                                                                                                                                                                                                                                                                                    |          |         |
| GROUP 1.....                                                                                                                                                                                                                                                                                                       | \$ 29.71 | 13.17   |
| GROUP 2.....                                                                                                                                                                                                                                                                                                       | \$ 30.31 | 13.17   |
| JEFFERSON COUNTY                                                                                                                                                                                                                                                                                                   |          |         |
| GROUP 1.....                                                                                                                                                                                                                                                                                                       | \$ 29.76 | 13.17   |
| GROUP 2.....                                                                                                                                                                                                                                                                                                       | \$ 30.36 | 13.17   |
| LINCOLN, MONTGOMERY AND<br>WARREN COUNTIES                                                                                                                                                                                                                                                                         |          |         |
| GROUP 1.....                                                                                                                                                                                                                                                                                                       | \$ 31.18 | 13.32   |
| GROUP 2.....                                                                                                                                                                                                                                                                                                       | \$ 31.18 | 13.32   |
| ST.CHARLES COUNTY                                                                                                                                                                                                                                                                                                  |          |         |
| GROUP 1.....                                                                                                                                                                                                                                                                                                       | \$ 3.18  | 13.32   |
| GROUP 2.....                                                                                                                                                                                                                                                                                                       | \$ 31.18 | 13.32   |

## LABORERS CLASSIFICATIONS



GROUP 1 - General laborer-flagman, carpenter tenders; salamander Tenders; Dump Man; Ticket Takers; loading trucks under bins, hoppers, and conveyors; track man; cement handler; dump man on earth fill; georgie buggy man; material batch hopper man; spreader on asphalt machine; material mixer man (except on manholes); coffer dams; riprap pavers rock, block or brick; scaffolds over ten feet not self-supported from ground up; skip man on concrete paving; wire mesh setters on concrete paving; all work in connection with sewer, water, gas, gasoling, oil, drainage pipe, conduit pipe, tile and duct lines and all other pipe lines; power tool operator; all work in connection with hydraulic or general dredging operations; form setters, puddlers (paving only); straw blower nozzle man; asphalt plant platform man; chuck tender; crusher feeder; men handling creosote ties or creosote materials; men working with and handling epoxy material; toppler of standing trees; feeder man on wood pulverizers, board and willow mat weavers and cabelee tiers on river work; deck hands; pile dike and revetment work; all laborers working on underground tunnels less than 25 ft. where compressed air is not used; abutement and pier hole men working six (6) ft. or more below ground; men working in coffer dams for bridge piers and footing in the river; barco tamper; jackson or any other similar tamp; cutting torch man; liners, curb, gutters, ditch lines; hot mastic kettlemen; hot tar applicator; hand blade operator; mortar men or brick or block manholes; rubbing concrete, air tool operator under 65 lbs.; caulker and lead man; chain or concrete saw under 15 h.p.; signal Gan; Guard rail and sign erectors.

GROUP 2 - Skilled laborers - Vibrator man; asphalt raker; head pipe layer on sewer work; batterboard man on pipe and ditch work; cliff scalers working from bosun's chairs; scaffolds or platforms on dams or power plants over 10 ft. high; air tool operator over 65 lbs.; stringline man on concrete paving; sandblast man; laser beam man; wagon drill; churn drill; air track drill and all other similar type drills, gunite nozzle man; pressure grout man; screed man on asphalt; concrete saw 15 h.p. and over; grade checker; strigline man on electronic grade control; manhole builder; dynamite man; powder man; welder; tunnel man; waterblaster - 1000 psi or over; asbestos and/or hazardous waste removal and/or disposal

-----  
LAB00579-005 05/01/2017

|  |       |         |
|--|-------|---------|
|  | Rates | Fringes |
|--|-------|---------|

LABORER (ANDREW, ATCHISON,  
BUCHANAN, CALDWELL, CLINTON,  
DAVIESS, DEKALB, GENTRY,  
GRUNDY, HARRISON, HOLT,  
LIVINGSTON, MERCER, NODAWAY  
and WORTH COUNTIES.)

|              |          |       |
|--------------|----------|-------|
| GROUP 1..... | \$ 25.66 | 14.07 |
| GROUP 2..... | \$ 26.01 | 14.07 |

LABORER (BARRY, BARTON,  
BATES, BENTON, CAMDEN,  
CARROLL, CEDAR, CHRISTIAN,  
DADE, DALLAS, DOUGLAS,  
GREENE, HENRY. HICKORY,

JASPER, JOHNSON, LACLEDE,  
 LAWRENCE, MCDONALD, MORGAN,  
 NEWTON, OZARK, PETTIS, POLK,  
 ST. CLAIR, SALINE, STONE,  
 TANEY, VERNON, WEBSTER and  
 WRIGHT COUNTIES)

|                            |          |       |
|----------------------------|----------|-------|
| GROUP 1.....               | \$ 24.66 | 13.27 |
| GROUP 2.....               | \$ 25.21 | 13.27 |
| LABORER (LAFAYETTE COUNTY) |          |       |
| GROUP 1.....               | \$ 26.21 | 13.52 |
| GROUP 2.....               | \$ 26.56 | 13.52 |

#### LABORERS CLASSIFICATIONS

GROUP 1: General Laborers - Carpenter tenders; salamander tenders; loading trucks under bins; hoppers & conveyors; track men & all other general laborers; air tool operator; cement handler-bulk or sack; dump man on earth fill; georgie buggy man; material batch hopper man; material mixer man (except on manholes); coffer dams; riprap pavers - rock, block or brick; signal man; scaffolds over ten feet not self-supported from ground up; skipman on concrete paving; wire mesh setters on concrete paving; all work in connection with sewer, water, gas, gasoline, oil drainage pipe, conduit pipe, tile and duct lines and all other pipe lines; power tool operator, all work in connection with hydraulic or general dredging operations; puddlers (paving only); straw blower nozzle man; asphalt plant platform man; chuck tender; crusher feeder; men handling creosote ties or creosote materials; men working with and handling epoxy material or materials (where special protection is required); rubbing concrete; topper of standing trees; batter board man on pipe and ditch work; feeder man on wood pulverizers; board and willow mat weavers and cable tiers on river work; deck hands; pile dike and revetment work; all laborers working on underground tunnels less than 25 feet where compressed air is not used; abutment and pier hole men working six (6) feet or more below ground; men working in coffer dams for bridge piers and footings in the river; ditchliners; pressure groutmen; caulker; chain or concrete saw; cliffscalers working from scaffolds, bosuns' chairs or platforms on dams or power plants over (10) feet above ground; mortarmen on brick or block manholes; toxic and hazardous waste work.

GROUP 2: Skilled Laborers - Head pipe layer on sewer work; laser beam man; Jackson or any other similar tamp; cutting torch man; form setters; liners and stringline men on concrete paving, curb, gutters; hot mastic kettleman; hot tar applicator; sandblasting and gunite nozzle men; air tool operator in tunnels; screed man on asphalt machine; asphalt raker; barco tamper; churn drills; air track drills and all similar drills; vibrator man; stringline man for electronic grade control; manhole builders-brick or block; dynamite and powder men; grade checker.

-----  
 LAB00663-002 04/01/2017

CASS, CLAY, JACKSON, PLATTE AND RAY COUNTIES

|              | Rates    | Fringes |
|--------------|----------|---------|
| LABORER      |          |         |
| GROUP 1..... | \$ 29.58 | 15.23   |

## LABORERS CLASSIFICATIONS

GROUP 1: General laborers, Carpenter tenders, salamander tenders, loading trucks under bins, hoppers and conveyors, track men and all other general laborers, air tool operator, cement handler (bulk or sack), chain or concrete saw, deck hands, dump man on earth fill, Georgie Buggies man, material batch hopper man, scale man, material mixer man (except on manholes), coffer dams, abutments and pier hole men working below ground, riprap pavers rock, black or brick, signal man, scaffolds over ten feet not self-supported from ground up, skipman on concrete paving, wire mesh setters on concrete paving, all work in connection with sewer, water, gas, gasoling, oil, drainage pipe, conduit pipe, tile and duct lines and all other pipelines, power tool operator, all work in connection with hydraulic or general dredging operations, straw blower nozzle man, asphalt plant platform man, chuck tender, crusher feeder, men handling creosote ties on creosote materials, men working with and handling epoxy material or materials (where special protection is required), topper of standing trees, batter board man on pipe and ditch work, feeder man on wood pulverizers, board and willow mat weavers and cable tiers on river work, deck hands, pile dike and revetment work, all laborers working on underground tunnels less than 25 feet where compressed air is not used, abutment and pier hole men working six (6) feet or more below ground, men working in coffer dams for bridge piers and footings in the river, ditchliners, pressure groutmen, caulker and chain or concrete saw, cliffscalers working from scaffolds, bosuns' chairs or platforms on dams or power plants over (10) feet above ground, mortarmen on brick or block manholes, signal man.

GROUP 2: Skilled Laborer - spreader or screed man on asphalt machine, asphalt raker, grade checker, vibrator man, concrete saw over 5 hp., laser beam man, barco tamper, jackson or any other similar tamp, wagon driller, churn drills, air track drills and other similar drills, cutting torch man, form setters, liners and stringline men on concrete paving, curb, gutters and etc., hot mastic kettleman, hot tar applicator, hand blade operators, mortar men on brick or block manholes, sand blasting and gunnite nozzle men, rubbing concrete, air tool operator in tunnels, head pipe layer on sewer work, manhole builder (brick or block), dynamite and powder men.

-----  
PAIN002-002 09/01/2007

CLARK, FRANKLIN, JEFFERSON, LEWIS, LINCOLN, MARION, PIKE, RALLS, ST. CHARLES, ST. LOUIS (CITY & COUNTY), AND WARREN COUNTIES

|  | Rates | Fringes |
|--|-------|---------|
|--|-------|---------|

## Painters:

|                                             |          |       |
|---------------------------------------------|----------|-------|
| Brush and Roller; Taper.....                | \$ 28.61 | 10.24 |
| High work over 60 feet.....                 | \$ 29.11 | 10.24 |
| Lead Abatement.....                         | \$ 29.36 | 10.24 |
| Pressure Roller; High work under 60 ft..... | \$ 28.86 | 10.24 |

|                                                                      |          |       |
|----------------------------------------------------------------------|----------|-------|
| Spray & Abrasive Blasting;<br>Water Blasting (Over 5000<br>PSI)..... | \$ 30.61 | 10.24 |
| Taper (Ames Tools &<br>Bazooka).....                                 | \$ 30.21 | 10.24 |

-----  
PAIN0002-006 04/01/2017

ADAIR, AUDRAIN, BOONE, CALLAWAY, CHARITON, COLE, GASCONADE,  
HOWARD, KNOX, LINN, MACON, MONROE, MONTGOMERY, OSAGE, PUTNAM,  
RANDOLPH, SCHUYLER, SCOTLAND, SHELBY AND SULLIVAN COUNTIES and  
the City of Booneville.

|  | Rates | Fringes |
|--|-------|---------|
|--|-------|---------|

Painters:

|                                                                                                                                        |          |       |
|----------------------------------------------------------------------------------------------------------------------------------------|----------|-------|
| Bridges, Dams, Locks or<br>Powerhouses.....                                                                                            | \$ 25.69 | 12.13 |
| Brush and Roll; Taping,<br>Paperhanging.....                                                                                           | \$ 23.69 | 12.13 |
| Epoxy or Any Two Part<br>Coating; Sandblasting;<br>Stage or other Aerial Work<br>- Platforms over 50 feet<br>high; Lead Abatement..... | \$ 24.69 | 12.13 |
| Spray; Structural Steel<br>(over 50 feet).....                                                                                         | \$ 24.44 | 12.13 |
| Tapers using Ames or<br>Comparable Tools.....                                                                                          | \$ 24.19 | 12.13 |

-----  
PAIN0003-004 04/01/2017

CASS, CLAY, CLINTON, JACKSON, JOHNSON, LAFAYETTE, PLATTE & RAY  
COUNTIES

|  | Rates | Fringes |
|--|-------|---------|
|--|-------|---------|

Painters:

|                                                                                                             |          |       |
|-------------------------------------------------------------------------------------------------------------|----------|-------|
| Bridgeman; Lead Abatement;<br>Sandblast; Storage Bin &<br>Tanks.....                                        | \$ 31.96 | 16.96 |
| Brush & Roller.....                                                                                         | \$ 29.34 | 16.96 |
| Drywall.....                                                                                                | \$ 30.34 | 16.96 |
| Paper Hanger.....                                                                                           | \$ 29.84 | 16.96 |
| Stageman; Beltman;<br>Steelman; Elevator Shaft;<br>Bazooka, Boxes and Power<br>Sander; Sprayman; Dipping... | \$ 30.96 | 16.96 |
| Steeplejack.....                                                                                            | \$ 35.53 | 16.96 |

-----  
PAIN0003-011 04/01/2011

BATES, BENTON, CALDWELL, CARROLL, COOPER, DAVIESS, GRUNDY,  
HARRISON, HENRY, LIVINGSTON, MERCER, MONITEAU, MORGAN, PETTIS &  
SALINE COUNTIES

|  | Rates | Fringes |
|--|-------|---------|
|--|-------|---------|

Painters:

|                                                                      |          |       |
|----------------------------------------------------------------------|----------|-------|
| Bridgeman; Lead Abatement;<br>Sandblast; Storage Bin &<br>Tanks..... | \$ 24.06 | 14.04 |
|----------------------------------------------------------------------|----------|-------|

|                              |          |       |
|------------------------------|----------|-------|
| Brush & Roller.....          | \$ 22.67 | 14.04 |
| Drywall.....                 | \$ 22.84 | 14.04 |
| Paper Hanger.....            | \$ 23.07 | 14.04 |
| Stageman; Beltman;           |          |       |
| Steelman; Elevator Shaft;    |          |       |
| Bazooka, Boxes and Power     |          |       |
| Sander; Sprayman; Dipping... | \$ 23.56 | 14.04 |
| Steeplejack.....             | \$ 26.82 | 14.04 |

-----

PAIN0203-001 04/01/2012

BARRY, BARTON, CEDAR, CHRISTIAN, DADE, DALLAS, DOUGLAS, GREENE,  
HICKORY, HOWELL, JASPER, LAWRENCE, MCDONALD, NEWTON, OZARK,  
POLK, ST. CLAIR, STONE, TANEY, VERNON, WEBSTER, and WRIGHT  
COUNTIES

|                          | Rates    | Fringes |
|--------------------------|----------|---------|
| Painters:                |          |         |
| Finisher.....            | \$ 20.18 | 11.33   |
| Painter.....             | \$ 19.75 | 11.76   |
| Sandblaster, High Man,   |          |         |
| Spray Man, Vinyl Hanger, |          |         |
| Tool Operator.....       | \$ 21.18 | 11.33   |

-----

PAIN1265-003 07/01/2013

CAMDEN, CRAWFORD, DENT, LACLEDE, MARIES, MILLER, PHELPS,  
PULASKI AND TEXAS COUNTIES

|                           | Rates    | Fringes |
|---------------------------|----------|---------|
| Painters:                 |          |         |
| Brush and Roller.....     | \$ 25.64 | 13.27   |
| Floor Work.....           | \$ 26.14 | 13.27   |
| Lead Abatement.....       | \$ 27.89 | 13.27   |
| Spray.....                | \$ 27.14 | 13.27   |
| Structural Steel,         |          |         |
| Sandblasting and All Tank |          |         |
| Work.....                 | \$ 26.89 | 13.27   |
| Taping, Paperhanging..... | \$ 26.64 | 13.27   |

-----

PAIN1292-002 09/01/2016

BOLLINGER, BUTLER, CAPE GIRARDEAU, CARTER, DUNKLIN,  
MISSISSIPPI, NEW MADRID, OREGON, PEMISCOT, PERRY, REYNOLDS,  
RIPLEY, SCOTT, SHANNON, STODDARD and WAYNE COUNTIES

|                              | Rates    | Fringes |
|------------------------------|----------|---------|
| Painters:                    |          |         |
| Bridges, Stacks & Tanks..... | \$ 30.85 | 11.64   |
| Brush & Roller.....          | \$ 25.35 | 11.64   |
| Spray & Abrasive Blasting;   |          |         |
| Waterblasting (over 5000     |          |         |
| PSI).....                    | \$ 28.95 | 11.64   |

Height Rates (All Areas):  
Over 60 ft. \$0.50 per hour.  
Under 60 ft. \$0.25 per hour.

-----

PAIN1292-003 09/01/2016

IRON, MADISON, ST. FRANCOIS, STE. GENEVIEVE and WASHINGTON  
COUNTIES

|                                                                     | Rates    | Fringes |
|---------------------------------------------------------------------|----------|---------|
| Painters:                                                           |          |         |
| Bridges, Stacks & Tanks.....                                        | \$ 30.85 | 11.64   |
| Brush & Roller.....                                                 | \$ 26.50 | 11.64   |
| Spray & Abrasive Blasting;<br>Waterblasting (Over 5000<br>PSI)..... | \$ 30.10 | 11.64   |

Height Rates (All Areas):  
Over 60 ft. \$0.50 per hour  
Under 60 ft. \$0.25 per hour.

-----  
PAIN2012-001 05/01/2012

ANDREW, ATCHISON, BUCHANAN, DE KALB, GENTRY, HOLT, NODAWAY &  
WORTH COUNTIES

|                     | Rates    | Fringes |
|---------------------|----------|---------|
| Painters:           |          |         |
| Brush & Roller..... | \$ 22.93 | 11.51   |
| Sandblaster.....    | \$ 23.93 | 11.51   |
| Steeplejack.....    | \$ 25.93 | 11.51   |

-----  
PLAS0518-006 04/01/2014

BARRY, BARTON, CEDAR, CHRISTIAN, DADE, DALLAS, DOUGLAS, GREENE,  
HICKORY, JASPER, LACLEDE, LAWRENCE, MCDONALD, NEWTON, OZARK,  
POLK, ST. CLAIR, STONE, TANEY, VERNON, WEBSTER, AND WRIGHT  
COUNTIES

|                                   | Rates    | Fringes |
|-----------------------------------|----------|---------|
| CEMENT MASON/CONCRETE FINISHER... | \$ 30.34 | 20.23   |

-----  
PLAS0518-007 04/10/2017

CASS (Richards-Gebaur AFB only), CLAY, JACKSON, PLATTE AND RAY  
COUNTIES

|                     | Rates    | Fringes |
|---------------------|----------|---------|
| Cement Masons:..... | \$ 31.52 | 19.01   |

-----  
PLAS0518-011 04/10/2017

ANDREW, ATCHISON, BATES, BUCHANNAN, CLINTON, DEKALB, GENTRY,  
HENRY, HOLT, JOHNSON, LAFAYETTE, NODAWAY & WORTH COUNTIES

|                                   | Rates    | Fringes |
|-----------------------------------|----------|---------|
| CEMENT MASON/CONCRETE FINISHER... | \$ 31.52 | 19.01   |

-----

PLAS0527-001 04/01/2017

|                        | Rates    | Fringes |
|------------------------|----------|---------|
| CEMENT MASON           |          |         |
| FRANKLIN, LINCOLN AND  |          |         |
| WARREN COUNTIES.....   | \$ 30.74 | 18.07   |
| JEFFERSON, ST. CHARLES |          |         |
| COUNTIES AND ST. LOUIS |          |         |
| (City and County)..... | \$ 31.91 | 18.07   |

-----  
PLAS0527-004 06/01/2017

CRAWFORD, DENT, IRON, MADISON, MARION, PHELPS, PIKE, PULASKI,  
RALLS, REYNOLDS, ST. FRANCOIS, STE. GENEVIEVE, SHANNON, TEXAS,  
WASHINGTON COUNTIES

|                   | Rates    | Fringes |
|-------------------|----------|---------|
| CEMENT MASON..... | \$ 28.10 | 18.07   |

-----  
PLAS0908-001 05/01/2016

BOLLINGER, BUTLER, CAPE GIRARDEAU, CARTER, DUNKLIN, HOWELL,  
MISSISSIPPI, NEW MADRID, OREGON, PEMISCOT, PERRY, RIPLEY,  
SCOTT, STODDARD, AND WAYNE COUNTIES

|                   | Rates    | Fringes |
|-------------------|----------|---------|
| CEMENT MASON..... | \$ 26.60 | 16.28   |

-----  
PLAS0908-005 05/01/2012

BENTON, CALDWELL, CALLAWAY, CAMDEN, CARROLL, COLE, DAVIESS,  
GASCONADE, GRUNDY, HARRISON, LIVINGSTON, MACON, MARIES, MERCER,  
MILLER, MONTGOMERY, MORGAN, OSAGE, PETTIS & SALINE COUNTIES

|                   | Rates    | Fringes |
|-------------------|----------|---------|
| CEMENT MASON..... | \$ 25.25 | 12.55   |

-----  
\* PLUM0008-003 06/01/2017

CASS, CLAY, JACKSON, JOHNSON, AND PLATTE COUNTIES

|               | Rates    | Fringes |
|---------------|----------|---------|
| Plumbers..... | \$ 43.80 | 21.14   |

-----  
\* PLUM0008-017 06/01/2017

BATES, BENTON, CARROLL, HENRY, LAFAYETTE, MORGAN, PETTIS, RAY,  
ST. CLAIR, SALINE AND VERNON COUNTIES

|               | Rates    | Fringes |
|---------------|----------|---------|
| Plumbers..... | \$ 43.80 | 21.14   |

-----  
PLUM0045-003 09/01/2016

ANDREW, ATCHISON, BUCHANAN, CALDWELL, CLINTON, DAVIESS, DEKALB,

GENTRY, HARRISON, HOLT, NODAWAY AND WORTH COUNTIES

|                               | Rates    | Fringes |
|-------------------------------|----------|---------|
| Plumbers and Pipefitters..... | \$ 35.50 | 20.80   |
| -----                         |          |         |
| PLUM0178-003 11/01/2016       |          |         |

BARRY, CEDAR, CHRISTIAN, DADE, DALLAS, DOUGLAS, GREENE,  
HICKORY, LACLEDE, LAWRENCE, POLK, STONE, TANEY, WEBSTER AND  
WRIGHT COUNTIES

|                               | Rates    | Fringes |
|-------------------------------|----------|---------|
| Plumbers and Pipefitters..... | \$ 29.55 | 15.05   |
| -----                         |          |         |
| PLUM0178-006 11/01/2016       |          |         |

BARTON, JASPER, MCDONALD AND NEWTON COUNTIES

|                               | Rates    | Fringes |
|-------------------------------|----------|---------|
| Plumbers and Pipefitters      |          |         |
| Projects \$750,000 & under... | \$ 26.58 | 15.05   |
| Projects over \$750,000.....  | \$ 29.55 | 15.05   |
| -----                         |          |         |
| * PLUM0533-004 06/01/2017     |          |         |

BATES, BENTON, CARROLL, CASS, CLAY, HENRY, HICKORY, JACKSON,  
JOHNSON, LAFAYETTE, MORGAN, PETTIS, PLATTE, RAY, SALINE, ST.  
CLAIR AND VERNON COUNTIES

|                         | Rates    | Fringes |
|-------------------------|----------|---------|
| Pipefitters.....        | \$ 44.48 | 21.15   |
| -----                   |          |         |
| PLUM0562-004 07/01/2016 |          |         |

ADAIR, AUDRAIN, BOLLINGER, BOONE, BUTLER, CALLAWAY,CAMDEN, CAPE  
GIRARDEAU,CARTER, CHARITON, CLARK, COLE, COOPER, CRAWFORD,  
DENT, DUNKLIN, FRANKLIN, GASCONADE, GRUNDY, HOWARD, HOWELL,  
IRON, JEFFERSON, KNOX, LEWIS, LINCOLN, LINN, LIVINGSTON, MACON,  
MADISON, MARIES, MARION, MERCER, MILLER, MISSISSIPPI, MONITEAU,  
MONROE, MONTGOMERY, NEW MADRID, OREGON, OSAGE, PEMISCOTT,  
PERRY, PHELPS, PIKE, PULASKI, PUTNAM, RALLS, RANDOLPH,  
REYNOLDS, RIPLEY, ST. CHARLES, ST.FRANCOIS, STE. GENEVIEVE, ST.  
LOUIS, SCHUYLER, SCOTLAND, SCOTT, SHANNON, SHELBY, STODDARD,  
SULLIVAN, TEXAS, WARREN, WASHINGTON,AND WAYNE COUNTIES.

|                            | Rates    | Fringes |
|----------------------------|----------|---------|
| Plumbers and Pipefitters   |          |         |
| Mechanical Contracts       |          |         |
| including all piping and   |          |         |
| temperature control work   |          |         |
| \$7.0 million & under..... | \$ 36.66 | 21.49   |
| Mechanical Contracts       |          |         |
| including all piping and   |          |         |
| temperature control work   |          |         |
| over \$7.0 million.....    | \$ 38.00 | 26.93   |
| -----                      |          |         |



CAMDEN, COLE, CRAWFORD, FRANKLIN, JEFFERSON, MARIES, MILLER,  
MONITEAU, OSAGE, PHELPS, PULASKI, ST. CHARLES, ST. LOUIS (City  
and County), WARREN and WASHINGTON COUNTIES

|                                                                                                            | Rates    | Fringes |
|------------------------------------------------------------------------------------------------------------|----------|---------|
| Plumbers                                                                                                   |          |         |
| Mechanical Contracts<br>including all piping and<br>temperature control work<br>\$7.0 million & under..... | \$ 36.66 | 21.49   |
| Mechanical Contracts<br>including all piping and<br>temperature control work<br>over \$7.0 million.....    | \$ 38.00 | 26.93   |

TEAM0013-001 05/01/2017

|                                                                                                                                                                                                                                                                                                                                                                                                                      | Rates    | Fringes |
|----------------------------------------------------------------------------------------------------------------------------------------------------------------------------------------------------------------------------------------------------------------------------------------------------------------------------------------------------------------------------------------------------------------------|----------|---------|
| Truck drivers (ADAIR, BUTLER,<br>CLARK, DUNKIN, HOWELL, KNOX,<br>LEWIS, OREGON, PUTNAM,<br>RIPLEY, SCHUYLER AND SCOTLAND<br>COUNTIES)                                                                                                                                                                                                                                                                                |          |         |
| GROUP 1.....                                                                                                                                                                                                                                                                                                                                                                                                         | \$ 28.54 | 12.00   |
| GROUP 2.....                                                                                                                                                                                                                                                                                                                                                                                                         | \$ 28.44 | 12.00   |
| GROUP 3.....                                                                                                                                                                                                                                                                                                                                                                                                         | \$ 28.69 | 12.00   |
| GROUP 4.....                                                                                                                                                                                                                                                                                                                                                                                                         | \$ 28.81 | 12.00   |
| Truck drivers (AUDRAIN,<br>BOLLINGER, BOONE, CALLAWAY,<br>CAPE GIRARDEAU, CARTER, COLE,<br>CRAWFORD, DENT, GASCONADE,<br>IRON, MACON, MADISON, MARIES,<br>MARION, MILLER, MISSISSIPPI,<br>MONROE, MONTGOMERY, NEW<br>MADRID, OSAGE, PEMISCOT,<br>PERRY, PHELPS, PIKE, PULASKI,<br>RALLS, REYNOLDS, ST.<br>FRANCOIS, STE. GENEVIEVE,<br>SCOTT, SHANNON, SHELBY,<br>STODDARD, TEXAS, WASHINGTON<br>AND WAYNE COUNTIES) |          |         |
| GROUP 1.....                                                                                                                                                                                                                                                                                                                                                                                                         | \$ 29.14 | 12.85   |
| GROUP 2.....                                                                                                                                                                                                                                                                                                                                                                                                         | \$ 29.04 | 12.85   |
| GROUP 3.....                                                                                                                                                                                                                                                                                                                                                                                                         | \$ 29.29 | 12.85   |
| GROUP 4.....                                                                                                                                                                                                                                                                                                                                                                                                         | \$ 29.41 | 12.85   |
| Truck drivers (FRANKLIN,<br>JEFFERSON and ST. CHARLES<br>COUNTIES)                                                                                                                                                                                                                                                                                                                                                   |          |         |
| GROUP 1.....                                                                                                                                                                                                                                                                                                                                                                                                         | \$ 31.63 | 12.00   |
| GROUP 2.....                                                                                                                                                                                                                                                                                                                                                                                                         | \$ 31.74 | 12.00   |
| GROUP 3.....                                                                                                                                                                                                                                                                                                                                                                                                         | \$ 31.74 | 12.00   |
| GROUP 4.....                                                                                                                                                                                                                                                                                                                                                                                                         | \$ 31.85 | 12.00   |
| Truck drivers (LINCOLN and<br>WARREN COUNTIES)                                                                                                                                                                                                                                                                                                                                                                       |          |         |
| GROUP 1.....                                                                                                                                                                                                                                                                                                                                                                                                         | \$ 30.28 | 12.00   |
| GROUP 2.....                                                                                                                                                                                                                                                                                                                                                                                                         | \$ 30.39 | 12.00   |
| GROUP 3.....                                                                                                                                                                                                                                                                                                                                                                                                         | \$ 31.43 | 12.00   |
| GROUP 4.....                                                                                                                                                                                                                                                                                                                                                                                                         | \$ 30.50 | 12.00   |

TRUCK DRIVERS CLASSIFICATIONS:

GROUP 1: Flat Bed Trucks, Single Axle; Station Wagons;  
Pickup Trucks; Material Trucks, Single Axle; Tank Wagon,  
Single Axle

GROUP 2: Agitator and Transit Mix Trucks

GROUP 3: Flat Bed Trucks, Tandem Axle; Articulated Dump  
Trucks; Material Trucks, Tandem Axle; Tank Wagon, Tandem  
Axle

GROUP 4: Semi and/or Pole Trailers; Winch, Fork & Steel  
Trucks; Distributor Drivers and Operators; Tank Wagon,  
Semi-Trailer; Insley Wagons, Dumpsters, Half-Tracks,  
Speedace, Euclids and other similar equipment; A-Frame and  
Derrick Trucks; Float or Low Boy

-----  
TEAM0056-001 05/01/2016

|  | Rates | Fringes |
|--|-------|---------|
|--|-------|---------|

Truck drivers (ANDREW,  
BARTON, BATES, BENTON,  
CALDWELL, CAMDEN, CARROLL,  
CEDAR, CHARITON, CHRISTIAN,  
CLINTON, COOPER, DADE,  
DALLAS, DAVIESS, DEKALB,  
DOUGLAS, GREENE, HENRY,  
HICKORY, HOWARD, JASPER,  
LACLEDE, LAWRENCE, LINN,  
LIVINGSTON, MONITEAU, MORGAN,  
NEWTON, PETTIS, POLK,  
RANDOLPH, ST. CLAIR, SALINE,  
VERNON, WEBSTER AND WRIGHT  
COUNTIES)

|              |          |       |
|--------------|----------|-------|
| GROUP 1..... | \$ 28.97 | 12.00 |
| GROUP 2..... | \$ 29.13 | 12.00 |
| GROUP 3..... | \$ 29.12 | 12.00 |
| GROUP 4..... | \$ 29.24 | 12.00 |

Truck drivers: (ATCHISON,  
BARRY, GENTRY, GRUNDY,  
HARRISON, HOLT, MCDONALD,  
MERCER, NODAWAY, OZARK,  
STONE, SULLIVAN, TANEY AND  
WORTH COUNTIES)

|              |          |       |
|--------------|----------|-------|
| GROUP 1..... | \$ 28.24 | 12.00 |
| GROUP 2..... | \$ 28.40 | 12.00 |
| GROUP 3..... | \$ 28.39 | 12.00 |
| GROUP 4..... | \$ 28.51 | 12.00 |

Truck drivers; (BUCHANAN,  
JOHNSON AND LAFAYETTE  
COUNTIES)

|              |          |       |
|--------------|----------|-------|
| GROUP 1..... | \$ 30.18 | 12.00 |
| GROUP 2..... | \$ 30.29 | 12.00 |
| GROUP 3..... | \$ 30.33 | 12.00 |
| GROUP 4..... | \$ 30.40 | 12.00 |

#### TRUCK DRIVER CLASSIFICATIONS

GROUP 1: Flat bed trucks single axle; station wagons; pickup  
trucks; material trucks single axle; tank wagons single  
axle.

GROUP 2: Agitator and transit mix-trucks.

GROUP 3: Flat bed trucks tandem axle; articulated dump trucks; material trucks tandem axle; tank wagons tandem axle.

GROUP 4: Semi and/or pole trailers; winch, fork & steel trucks; distributor drivers & operators; tank wagons semi-trailer; insley wagons, dumpsters, half-tracks, speedace, euclids & other similar equipment; A-frames and derrick trucks; float or low boy.

-----  
TEAM0245-001 03/26/2012

BARRY, BARTON, CAMDEN, CEDAR, CHRISTIAN, DALLAS, DENT, DOUGLAS, GREENE, HICKORY, HOWELL, JASPER, LACLEDE, LAWRENCE, MCDONALD, MILLER, NEWTON, OZARK, PHELPS, POLK, PULASKI, SHANNON, STONE, TANEY, TEXAS, VERNON, WEBSTER AND WRIGHT COUNTIES

|  | Rates | Fringes |
|--|-------|---------|
|--|-------|---------|

Truck drivers:

|                         |          |      |
|-------------------------|----------|------|
| Traffic Control Service |          |      |
| Driver.....             | \$ 20.45 | 0.00 |

PAID HOLIDAYS: New Year's Day, Decoration Day, July 4th, Labor Day, Thanksgiving Day, Christmas Day, employee's birthday and 2 personal days.

-----  
TEAM0541-001 04/01/2017

CASS, CLAY, JACKSON, PLATTE AND RAY COUNTIES

|  | Rates | Fringes |
|--|-------|---------|
|--|-------|---------|

Truck drivers:

|              |          |       |
|--------------|----------|-------|
| GROUP 1..... | \$ 32.06 | 14.85 |
| GROUP 2..... | \$ 31.49 | 14.85 |
| GROUP 3..... | \$ 30.97 | 14.85 |

TRUCK DRIVERS CLASSIFICATIONS

GROUP 1: Mechanics and Welders, Field; A-Frame Low Boy-Boom ruck Driver.

GROUP 2: Articulated Dump Truck; Insley Wagons: Dump Trucks, Excavating, 5 cu yds and over; Dumpsters; Half-Tracks: Speedace: Euclids & similar excavating equipment Material trucks, Tandem Two teams; Semi-Trailers; Winch trucks-Fork trucks; Distributor Drivers and Operators; Agitator and Transit Mix; Tank Wagon Drivers, Tandem or Semi; One Team; Station Wagons; Pickup Trucks; Material Trucks, Single Axle; Tank Wagon Drivers, Single Axle

GROUP 3: Oilers and Greasers - Field

-----  
TEAM0682-002 05/01/2017

ST LOUIS CITY AND COUNTY

|  | Rates | Fringes |
|--|-------|---------|
|--|-------|---------|

Truck drivers:

|              |          |               |
|--------------|----------|---------------|
| GROUP 1..... | \$ 33.30 | 13.79+a+b+c+d |
| GROUP 2..... | \$ 33.50 | 13.79+a+b+c+d |
| GROUP 3..... | \$ 33.60 | 13.79+a+b+c+d |

a. PENSION: 5/1/2012 - \$182.20 per week.

b. HAZMAT PREMIUM: If Hazmat certification on a job site is required by a state or federal agency or requested by project owner or by the employer, employees on that job site shall receive \$1.50 premium pay.

TRUCK DRIVERS CLASSIFICATIONS

GROUP 1 - Pick-up trucks; forklift, single axle; flatbed trucks; job site ambulance, and trucks or trailers of a water level capacity of 11.99 cu. yds. or less

GROUP 2 - Trucks or trailers of a water level capacity of 12.0 cu yds. up to 22.0 cu yds. including euclids, speedace and similar equipment of same capacity and compressors

GROUP 3 - Trucks or trailers of a water level capacity of 22.0 cu. yds & over including euclids, speedace & all floats, flatbed trailers, boom trucks, winch trucks, including small trailers, farm wagons tilt-top trailers, field offices, tool trailers, concrete pumps, concrete conveyors & gasoline tank trailers and truck mounted mobile concrete mixers

FOOTNOTE FOR TRUCK DRIVERS:

c. PAID HOLIDAYS: Christmas Day, Independence Day, Labor Day, Memorial Day, Veterans Day, New Years Day, Thanksgiving Day

d. PAID VACATION: 3 days paid vacation for 600 hours of service in any one contract year; 4 days paid vacation for 800 hours of service in any one contract year; 5 days paid vacation for 1,000 hours of service in any one contract year. When such an employee has completed 3 years of continuous employment with the same employer and then works the above required number of hours, he shall receive double the number of days of vacation specified above. When such an employee has completed 10 years of continuous employment with the same employer and then works the above required number of hours, he shall receive triple the number of days of vacation specified above. When such an employee has completed 15 years of continuous employment with the same employer and then works the above required number of hours, he shall receive 4 times the number of days of vacation specified above.

-----  
WELDERS - Receive rate prescribed for craft performing operation to which welding is incidental.

=====  
Note: Executive Order (EO) 13706, Establishing Paid Sick Leave for Federal Contractors applies to all contracts subject to the Davis-Bacon Act for which the contract is awarded (and any solicitation was issued) on or after January 1, 2017. If this contract is covered by the EO, the contractor must provide

employees with 1 hour of paid sick leave for every 30 hours they work, up to 56 hours of paid sick leave each year. Employees must be permitted to use paid sick leave for their own illness, injury or other health-related needs, including preventive care; to assist a family member (or person who is like family to the employee) who is ill, injured, or has other health-related needs, including preventive care; or for reasons resulting from, or to assist a family member (or person who is like family to the employee) who is a victim of, domestic violence, sexual assault, or stalking. Additional information on contractor requirements and worker protections under the EO is available at [www.dol.gov/whd/govcontracts](http://www.dol.gov/whd/govcontracts).

Unlisted classifications needed for work not included within the scope of the classifications listed may be added after award only as provided in the labor standards contract clauses (29CFR 5.5 (a) (1) (ii)).

-----

The body of each wage determination lists the classification and wage rates that have been found to be prevailing for the cited type(s) of construction in the area covered by the wage determination. The classifications are listed in alphabetical order of "identifiers" that indicate whether the particular rate is a union rate (current union negotiated rate for local), a survey rate (weighted average rate) or a union average rate (weighted union average rate).

#### Union Rate Identifiers

A four letter classification abbreviation identifier enclosed in dotted lines beginning with characters other than "SU" or "UAVG" denotes that the union classification and rate were prevailing for that classification in the survey. Example: PLUM0198-005 07/01/2014. PLUM is an abbreviation identifier of the union which prevailed in the survey for this classification, which in this example would be Plumbers. 0198 indicates the local union number or district council number where applicable, i.e., Plumbers Local 0198. The next number, 005 in the example, is an internal number used in processing the wage determination. 07/01/2014 is the effective date of the most current negotiated rate, which in this example is July 1, 2014.

Union prevailing wage rates are updated to reflect all rate changes in the collective bargaining agreement (CBA) governing this classification and rate.

#### Survey Rate Identifiers

Classifications listed under the "SU" identifier indicate that no one rate prevailed for this classification in the survey and the published rate is derived by computing a weighted average rate based on all the rates reported in the survey for that classification. As this weighted average rate includes all rates reported in the survey, it may include both union and non-union rates. Example: SULA2012-007 5/13/2014. SU indicates the rates are survey rates based on a weighted average calculation of rates and are not majority rates. LA indicates the State of Louisiana. 2012 is the year of survey on which these classifications and rates are based. The next number, 007 in the example, is an internal number used in producing the

wage determination. 5/13/2014 indicates the survey completion date for the classifications and rates under that identifier.

Survey wage rates are not updated and remain in effect until a new survey is conducted.

#### Union Average Rate Identifiers

Classification(s) listed under the UAVG identifier indicate that no single majority rate prevailed for those classifications; however, 100% of the data reported for the classifications was union data. EXAMPLE: UAVG-OH-0010 08/29/2014. UAVG indicates that the rate is a weighted union average rate. OH indicates the state. The next number, 0010 in the example, is an internal number used in producing the wage determination. 08/29/2014 indicates the survey completion date for the classifications and rates under that identifier.

A UAVG rate will be updated once a year, usually in January of each year, to reflect a weighted average of the current negotiated/CBA rate of the union locals from which the rate is based.

---

#### WAGE DETERMINATION APPEALS PROCESS

1.) Has there been an initial decision in the matter? This can be:

- \* an existing published wage determination
- \* a survey underlying a wage determination
- \* a Wage and Hour Division letter setting forth a position on a wage determination matter
- \* a conformance (additional classification and rate) ruling

On survey related matters, initial contact, including requests for summaries of surveys, should be with the Wage and Hour Regional Office for the area in which the survey was conducted because those Regional Offices have responsibility for the Davis-Bacon survey program. If the response from this initial contact is not satisfactory, then the process described in 2.) and 3.) should be followed.

With regard to any other matter not yet ripe for the formal process described here, initial contact should be with the Branch of Construction Wage Determinations. Write to:

Branch of Construction Wage Determinations  
Wage and Hour Division  
U.S. Department of Labor  
200 Constitution Avenue, N.W.  
Washington, DC 20210

2.) If the answer to the question in 1.) is yes, then an interested party (those affected by the action) can request review and reconsideration from the Wage and Hour Administrator (See 29 CFR Part 1.8 and 29 CFR Part 7). Write to:

Wage and Hour Administrator  
U.S. Department of Labor  
200 Constitution Avenue, N.W.  
Washington, DC 20210

The request should be accompanied by a full statement of the interested party's position and by any information (wage payment data, project description, area practice material, etc.) that the requestor considers relevant to the issue.

3.) If the decision of the Administrator is not favorable, an interested party may appeal directly to the Administrative Review Board (formerly the Wage Appeals Board). Write to:

Administrative Review Board  
U.S. Department of Labor  
200 Constitution Avenue, N.W.  
Washington, DC 20210

4.) All decisions by the Administrative Review Board are final.

=====

END OF GENERAL DECISION

# Missouri

## Division of Labor Standards

WAGE AND HOUR SECTION

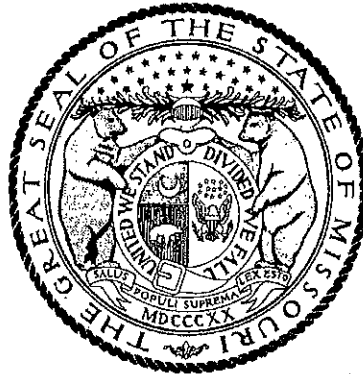

ERIC R. GREITENS, Governor

## Annual Wage Order No. 24

Section 064

**MARION COUNTY**

In accordance with Section 290.262 RSMo 2000, within thirty (30) days after a certified copy of this Annual Wage Order has been filed with the Secretary of State as indicated below, any person who may be affected by this Annual Wage Order may object by filing an objection in triplicate with the Labor and Industrial Relations Commission, P.O. Box 599, Jefferson City, MO 65102-0599. Such objections must set forth in writing the specific grounds of objection. Each objection shall certify that a copy has been furnished to the Division of Labor Standards, P.O. Box 449, Jefferson City, MO 65102-0449 pursuant to 8 CSR 20-5.010(1). A certified copy of the Annual Wage Order has been filed with the Secretary of State of Missouri.

Original Signed by

Tammy Cavender  
Acting Department Director  
Division of Labor Standards

This Is A True And Accurate Copy Which Was Filed With The Secretary of State: March 10, 2017

Last Date Objections May Be Filed: April 10, 2017

Prepared by Missouri Department of Labor and Industrial Relations



| OCCUPATIONAL TITLE                              | ** Date of Increase | * | Basic Hourly Rates | Over-Time Schedule | Holiday Schedule | Total Fringe Benefits |
|-------------------------------------------------|---------------------|---|--------------------|--------------------|------------------|-----------------------|
| Asbestos Worker (H & F) Insulator               |                     |   | \$12.00            | FED                |                  | \$1.44                |
| Boilermaker                                     |                     |   | \$35.41            | 126                | 7                | \$30.38               |
| Bricklayer and Stone Mason                      | 6/17                |   | \$33.00            | 72                 | 5                | \$22.56               |
| Carpenter                                       | 6/17                |   | \$27.97            | 79                 | 42               | \$16.85               |
| Cement Mason                                    | 6/17                |   | \$32.44            | 23                 | 5                | \$8.90                |
| Communication Technician                        |                     |   | \$18.50            | FED                |                  | \$8.62                |
| Electrician (Inside Wireman)                    |                     |   | \$30.57            | 69                 | 75               | \$5.93 + 35%          |
| Electrician (Outside-Line Construction\Lineman) |                     |   | \$43.50            | 43                 | 45               | \$5.50 + 36%          |
| Lineman Operator                                |                     |   | \$37.48            | 43                 | 45               | \$5.50 + 36%          |
| Groundman                                       |                     |   | \$28.86            | 43                 | 45               | \$5.50 + 36%          |
| Elevator Constructor                            | 6/17                | a | \$47.07            | 26                 | 54               | \$33.275              |
| Glazier                                         |                     |   | \$33.40            | 87                 | 31               | \$24.80               |
| Ironworker                                      |                     |   | \$28.96            | 11                 | 8                | \$24.99               |
| Laborer (Building):                             |                     |   |                    |                    |                  |                       |
| General                                         |                     |   | \$23.01            | 42                 | 44               | \$13.54               |
| First Semi-Skilled                              |                     |   | \$25.01            | 42                 | 44               | \$13.54               |
| Second Semi-Skilled                             |                     |   | \$24.01            | 42                 | 44               | \$13.54               |
| Lather                                          | 6/17                |   | \$27.97            | 79                 | 42               | \$16.85               |
| Linoleum Layer and Cutter                       |                     |   | \$31.83            | 92                 | 26               | \$16.00               |
| Marble Mason                                    |                     |   | \$31.83            | 76                 | 51               | \$14.62               |
| Marble Finisher                                 |                     |   | \$26.42            | 76                 | 51               | \$13.95               |
| Millwright                                      | 6/17                |   | \$28.97            | 79                 | 42               | \$16.85               |
| Operating Engineer                              |                     |   |                    |                    |                  |                       |
| Group I                                         | 6/17                |   | \$29.06            | 86                 | 66               | \$26.00               |
| Group II                                        | 6/17                |   | \$29.06            | 86                 | 66               | \$26.00               |
| Group III                                       | 6/17                |   | \$27.81            | 86                 | 66               | \$26.00               |
| Group III-A                                     | 6/17                |   | \$29.06            | 86                 | 66               | \$26.00               |
| Group IV                                        | 6/17                |   | \$26.83            | 86                 | 66               | \$26.00               |
| Group V                                         | 6/17                |   | \$29.76            | 86                 | 66               | \$26.00               |
| Painter                                         |                     |   | \$32.50            | 104                | 12               | \$14.06               |
| Pile Driver                                     | 6/17                |   | \$27.97            | 79                 | 42               | \$16.85               |
| Pipe Fitter                                     |                     | b | \$38.00            | 91                 | 69               | \$26.93               |
| Plasterer                                       |                     |   | \$31.56            | 67                 | 3                | \$17.98               |
| Plumber                                         |                     | b | \$38.00            | 91                 | 69               | \$26.93               |
| Roofer \ Waterproofor                           | 6/17                |   | \$32.00            | 15                 | 73               | \$17.57               |
| Sheet Metal Worker                              |                     |   | \$40.89            | 32                 | 25               | \$21.96               |
| Sprinkler Fitter - Fire Protection              |                     |   | \$34.79            | 33                 | 19               | \$20.17               |
| Terrazzo Worker                                 |                     |   | \$32.30            | 116                | 5                | \$13.79               |
| Terrazzo Finisher                               |                     |   | \$30.54            | 116                | 5                | \$12.26               |
| Tile Setter                                     |                     |   | \$31.83            | 76                 | 51               | \$14.62               |
| Tile Finisher                                   |                     |   | \$26.42            | 76                 | 51               | \$13.95               |
| Traffic Control Service Driver                  |                     |   | \$26.415           | 22                 | 55               | \$9.045               |
| Truck Driver-Teamster                           |                     |   |                    |                    |                  |                       |
| Group I                                         |                     | c | \$26.265           | 35                 | 36               | \$8.65                |
| Group II                                        |                     | c | \$26.425           | 35                 | 36               | \$8.65                |
| Group III                                       |                     | c | \$26.415           | 35                 | 36               | \$8.65                |
| Group IV                                        |                     | c | \$26.535           | 35                 | 36               | \$8.65                |

Fringe Benefit Percentage is of the Basic Hourly Rate

\*\*Annual Incremental Increase

3/17

## **MARION COUNTY BUILDING CONSTRUCTION - OVERTIME SCHEDULE**

**FED:** Minimum requirement per Fair Labor Standards Act means time and one-half (1 ½) shall be paid for all work in excess of forty (40) hours per work week.

**NO. 11:** Means eight (8) hours shall constitute a day's work, with the starting time to be established between 6:00 a.m. and 8:00 a.m. from Monday to Friday. Time and one-half (1½) shall be paid for first two (2) hours of overtime Monday through Friday and the first eight (8) hours on Saturday. All other overtime hours Monday through Saturday shall be paid at double (2) time rate. Double (2) time shall be paid for all time on Sunday and recognized holidays or the days observed in lieu of these holidays.

**NO. 15:** Means the regular working day shall be scheduled to consist of at least eight (8) hours, but no more than ten (10) consecutive hours, exclusive of the lunch period. The regular working day may be scheduled to commence at any time between the hours of 5:00 a.m. and 10:00 a.m. All work performed in excess of forty (40) hours in one work week, or in excess of ten (10) hours in one work day shall be paid at the rate of one and one-half (1½) times the regular hourly wage scale. Any work performed on a Saturday shall be paid for at the rate of one and one-half (1½) times the regular hourly wage scale unless such Saturday work falls under the category of Saturday Make-Up Day. Any work performed by Employees anywhere on Sunday or recognized holidays, shall be paid for at the rate of double (2) time the regular wage scale. If, during the course of a work week, an Employee is unable to work for any reason, and, as a result, that Employee has not accumulated forty (40) hours of compensable time at the straight time rate, the Employer, at his option may offer the Employee the opportunity to work on Saturday at straight time; provided, however, if during the period worked by said Employee on Saturday, the Employee's compensable time at the straight time rate exceeds forty (40) hours, all time worked in excess of the forty (40) hours will be paid at the rate of one and one-half (1½) times the regular hourly wage scale.

**NO. 22:** Means a regular work week of forty (40) hours will start on Monday and end on Friday. The regular work day shall be either eight (8) or ten (10) hours. If a crew is prevented from working forty (40) hours Monday through Friday, or any part thereof by reason of inclement weather, Saturday or any part thereof may be worked as a make-up day at the straight time rate. Employees who are part of a regular crew on a make-up day, notwithstanding the fact that they may not have been employed the entire week, shall work Saturday at the straight time rate. A workday is to begin between 6:00 a.m. and 9:00 a.m. However, the project starting time may be advanced or delayed if mutually agreed to by the interest parties. For all time worked on recognized holidays, or days observed as such, double (2) time shall be paid.

**NO. 23:** Means the regular workday shall consist of eight (8) consecutive hours, exclusive of a thirty (30) minute lunch period, with pay at the regular straight time hourly rate. The workday starts at 8:00 a.m., the quitting time shall be 4:30 p.m. All overtime Monday through Friday, and Saturdays shall be paid at the rate of time and one-half (1½). Double (2) time shall be paid for all work on Sundays and recognized holidays.

**NO. 26:** Means that the regular working day shall consist of eight (8) hours worked between 6:00 a.m., and 5:00 p.m., five (5) days per week, Monday to Friday, inclusive. Hours of work at each jobsite shall be those established by the general contractor and worked by the majority of trades. (The above working hours may be changed by mutual agreement). Work performed on Construction Work on Saturdays, Sundays and before and after the regular working day on Monday to Friday, inclusive, shall be classified as overtime, and paid for at double (2) the rate of single time. The employer may establish hours worked on a jobsite for a four (4) ten (10) hour day work week at straight time pay for construction work; the regular working day shall consist of ten (10) hours worked consecutively, between 6:00 a.m. and 6:00 p.m., four (4) days per week, Monday to Thursday, inclusive. Any work performed on Friday, Saturday, Sunday and holidays, and before and after the regular working day on Monday to Thursday where a four (4) ten (10) hour day workweek has been established, will be paid at two times (2) the single time rate of pay. The rate of pay for all work performed on holidays shall be at two times (2) the single time rate of pay.

## **MARION COUNTY BUILDING CONSTRUCTION - OVERTIME SCHEDULE**

**NO. 32:** The regular working day shall consist of eight (8) hours of labor on the job between six (6) a.m. and four (4) p.m. and the regular working week shall consist of five (5) consecutive eight (8) hour day's of labor on the job beginning with Monday and ending with Friday of each week. The normal work week is 40 hours. All full-time or part-time labor performed during such hours shall be recognized as regular working hours and paid for at the regular hourly rate. All work performed during regular work hours on Saturdays will be paid at time and one-half (1 ½). All work performed outside of regular working hours and performed during the regular work week, shall be at double (2) times the regular rate, except that the first two (2) hours following the regular work day shall be paid at one and one-half (1½) times the regular rate. An early starting time of 6:00 a.m. may be used mutually agreed upon by the interested parties. **SHIFT RATE:** Shift work would start after 4:00 p.m. to 6:00 a.m. The first 8 hours would be at 115% of the basic wage rate. Overtime Monday through Friday would be at 1 ½ of base shift rate. Saturday regular work day hours – 1½ of base shift rate. Saturday – work after 8 hours – 2 times the basic wage rate. Sunday and Holidays – 2 times the basic wage rate. All work performed on recognized holidays and Sundays shall be paid double (2) time. Appropriate overtime rates to be based on fifteen minute increments.

**NO. 33:** Means the standard work day and week shall be eight (8) consecutive hours of work between the hours of 6:00 a.m. and 6:00 p.m., excluding the lunch period Monday through Friday, or shall conform to the practice on the job site. Four (4) days at ten (10) hours a day may be worked at straight time, Monday through Friday and need not be consecutive. All overtime, except for Sundays and holidays shall be at the rate of time and one-half (1½). Overtime worked on Sundays and holidays shall be at double (2) time.

**NO. 35:** Means a regular work week of forty (40) hours, will start on Monday and end on Friday. The regular work day shall be either eight (8) or ten (10) hours. If a crew is prevented from working forty (40) hours Monday through Friday, or any part thereof by reason of inclement weather, Saturday or any part thereof maybe worked as a make-up day at the straight time rate. Employees who are part of a regular crew on a make-up day, notwithstanding the fact that they may not have been employed the entire week, shall work Saturday at the straight time rate. A work day is to begin between 6:00 a.m. and 9:00 a.m. However, the project starting time maybe advanced or delayed if mutually agreed to by the interested parties. For all time worked on recognized holidays, or days observed as such, double (2) time shall be paid.

**NO. 42:** Means eight (8) hours between the hours of 8:00 a.m. and 4:30 p.m. shall constitute a work day. The starting time may be advanced one (1) or two (2) hours. Employees shall have a lunch period of thirty (30) minutes. The Employer may provide a lunch period of one (1) hour, and in that event, the workday shall commence at 8:00 a.m. and end at 5:00 p.m. The workweek shall commence at 8:00 a.m. on Monday and shall end at 4:30 p.m. on Friday (or 5:00 p.m. on Friday if the Employer grants a lunch period of one (1) hour), or as adjusted by starting time change as stated above. All work performed before 8:00 a.m. and after 4:30 p.m. (or 5:00 p.m. where one (1) hour lunch is granted for lunch) or as adjusted by starting time change as stated above or on Saturday, except as herein provided, shall be compensated at one and one-half (1½) times the regular hourly rate of pay for the work performed. All work performed on Sunday and on recognized holidays shall be compensated at double (2) the regular hourly rate of pay for the work performed. When working a five 8-hour day schedule and an Employer is prevented from working forty (40) hours, Monday through Friday, or any part thereof by reason of inclement weather (rain or mud), Saturday or any part thereof may be worked as a make-up day at the straight time rate. The Employer shall have the option of working five eight (8) hour days or four ten (10) hour days Monday through Friday. If an Employer elects to work five (5) eight (8) hour days during any work week, hours worked more than eight (8) per day or forty (40) hours per week shall be paid at time and one-half (1½) the hourly rate Monday through Friday. If an Employer elects to work four (4) ten (10) hour days in any week, work performed more than ten (10) hours per day or forty (40) hours per week shall be paid at time and one-half (1½) the hourly rate Monday through Friday. If an Employer is working ten (10) hour days and loses a day due to inclement weather, they may work ten (10) hours Friday at straight time. All hours worked over the forty (40) hours Monday through Friday will be paid at time and one-half (1½) overtime rate. Overtime shall be computed at half-hour intervals. **Shift Work:** Two (2) or three (3) shifts shall be permitted, provided such shifts are scheduled for a minimum of three (3) consecutive days. The second shift shall begin at 4:30 p.m. and end at 12:30 a.m. with one-half (1/2) hour for lunch between 7:30 p.m. and 9:00 p.m. and shall received eighty (8) hours' pay. The third shift shall begin at 12:30 a.m. and end at 8:00 a.m. with one-half (1/2) hour for lunch between 3:30 a.m. and 5:00 a.m. and shall received (8) hour's; pay. There shall be at least one (1) foreman on each shift on jobs where more than one shift is employed, provided that there are two (2) or more employees on second and on the third shifts. All shifts shall arrange to interchange working hours at the end of each week. When three shifts are used, the applicable rate must be paid from Saturday at 8:00 a.m. until the following Monday at 8:00 a.m. When three shifts are employed, the second and third shifts shall contain at least one-half (1/2) as many employees as the first shift.

## **MARION COUNTY BUILDING CONSTRUCTION - OVERTIME SCHEDULE**

**NO. 43:** Eight (8) hours shall constitute a work day between the hours of 7:00 a.m. and 4:30 p.m. Forty (40) hours within five (5) days, Monday through Friday inclusive, shall constitute the work week. Work performed in the 9th and 10th hour, Monday through Friday, shall be paid at time and one-half ( $1\frac{1}{2}$ ) the regular straight time rate of pay. Contractor has the option to pay two (2) hours per day at the time and one-half ( $1\frac{1}{2}$ ) the regular straight time rate of pay between the hours of 6:00 a.m. and 5:30 p.m., Monday through Friday. Work performed outside the regularly scheduled working hours and on Saturdays, Sundays and recognized legal holidays, or days celebrated as such, shall be paid for at the rate of double (2) time.

**NO. 67:** Means eight (8) hours shall constitute a day's work, with a flexible starting time to begin between 6:00 a.m. to 8:00 a.m., five (5) days a week, Monday through Friday. Any work over eight (8) hours in any one day shall be at the overtime rate, which is time & one-half ( $1\frac{1}{2}$ ). Any work on Saturday shall be at time & one-half ( $1\frac{1}{2}$ ), unless a Make-Up Day due to inclement weather is in effect. Any work on Sundays or holidays shall be at double (2) time. Four (4) days, ten (10) hours each day to be worked during Monday through Friday, shall be paid at straight time. A Make-Up Day Due To Inclement Weather Only - Employee(s) will be permitted to work an eight (8) hour make-up day on Saturday only, and the employee will receive the regular straight time wage rate.

**NO. 69:** Means eight (8) hours of work between the hours of 8:00 a.m. and 4:30 p.m., except for a thirty (30) minute lunch period shall constitute a regular work day. Forty (40) hours, within five (5) such work days-Mondays through Friday, inclusive, shall constitute a regular work week. The starting and quitting time for each job shall be subject to variance by mutual Agreement and where not agreed otherwise the regular starting time shall be 8:00 a.m. and the quitting time shall be 4:30 p.m. In order to meet job site or owner conditions, the above section may be modified to allow for a workday/workweek of four (4), ten-hour days (4-10's) provided that the following condition is met:

The project must be for a minimum of four (4) consecutive days, beginning on either a Monday or Tuesday, holidays, inclusive.

All work performed outside of the regularly scheduled working hours, Monday through Friday, and on Saturday shall be paid at one and one-half ( $1\frac{1}{2}$ ) times the hourly rate. On all work performed on Sundays and recognized legal holidays or days that may be celebrated as such, shall be paid at double (2) the hourly rate. Shift work performed between the hours of 4:30 p.m. and 12:30 a.m. (second shift) shall be paid at eight (8) hours pay at the regular hourly rate plus ten (10%) percent for seven and one-half ( $7\frac{1}{2}$ ) hours work. Shift work performed between the hours of 12:30 a.m. and 8:00 a.m. (third shift) shall be paid at eight (8) hours pay at the regular hourly rate plus fifteen (15%) percent for seven (7) hours work. A lunch period of thirty (30) minutes shall be allowed on each shift. All overtime work required after the completion of a regular shift shall be paid at one and one-half ( $1\frac{1}{2}$ ) times the shift hourly rate.

**NO. 72:** Means that except as is otherwise provided herein, the work week shall be determined to begin at 8:00 a.m. Wednesday and end at 4:30 p.m. on the following Tuesday. Except as herein provided, working hours are from 8:00 a.m. to 11:55 a.m. and 12:30 p.m. to 4:25 p.m. and no more than the regular hours shall be worked during the forenoon or afternoon at the regular rate. In the case of days of inclement weather starting time and quitting time may be adjusted so long as the hours worked on such days do not exceed eight (8) and do not extend beyond 4:30 p.m. In circumstances where the Employee or Employees have regularly been working overtime on a particular day or days, no adjustment in the starting time shall operate to deprive Employees of overtime pay, which they would have otherwise received but for the change in the starting time. The parties understand that the application of the provisions of the preceding sentence will result in Employees receiving overtime pay even where they have not worked more than with (8) hours on a particular day. Regardless of the starting time, the forenoon working hours shall end at 11:55 a.m. and the afternoon working hours shall begin at 12:30 p.m. and end 8 hours and 25 minutes after the starting time fixed by the Employer for forenoon hours. Work performed by an employee on a non-holiday Saturday, except as hereinafter provided, or at night or before or after regular working hours on a non-holiday weekday, shall be considered overtime work, for which Employees working during such time shall be paid at the rate of one and one-half ( $1\frac{1}{2}$ ) times their regular hourly wage rate for each hour or fraction thereof, worked during such time. Work performed on a Sunday or the recognized holidays shall be considered overtime work for which the Employee shall be paid twice the amount of his or her regular hourly wage rate for each hour or fraction thereof worked on any such day.

## **MARION COUNTY BUILDING CONSTRUCTION - OVERTIME SCHEDULE**

**NO. 76:** Means the standard workday shall consist of eight (8) hours of work between the hours of 8:00 a.m. and 4:30 p.m. with a thirty (30) minute unpaid lunch hour occurring in the middle of the shift. The standard workweek shall consist of five standard workdays commencing on Monday and ending on Friday. The normal starting and quitting times may be changed by mutual consent of interested parties. All time worked before and after the established eight (8) hour workday, Monday through Friday, and all time worked on Saturday, shall be paid for at the rate of time & one-half (1½) the hourly base wage rate in effect. All time worked on Sunday and holidays shall be paid at the rate of double (2) the hourly wage in effect. All work done on Saturday will be done at time & one-half (1½), unless Saturday shall be used as a make-up day. If an employee should lose one or more days in a work week and use Saturday as a make-up day the pay shall be at the regular hourly base wage rate and benefits.

**NO. 79:** Means the regular workday shall consist of eight (8) consecutive hours, exclusive of a thirty (30) minute lunch period, with pay at the regular straight time hourly rate. The regular workday shall begin on the job site between the hours of 6:00 a.m. and 8:00 a.m. with the starting time to be determined by the Employer, unless project owner requires different starting time. This adjustable starting time can, at the Employer's option, be staggered to permit starting portions of the work force at various times within the prescribed hours. The Employer may establish a four (4) ten (10) hour shift exclusive of the thirty (30) minute unpaid lunch period at the straight time wage rate. Forty (40) hours per week shall constitute a week's work Monday through Thursday. In the event a job is down due to weather conditions, safety or other conditions beyond the control of the Employer, then Friday may, at the option of the Employer, be worked as a make-up day at the straight time wage rate. Straight time is not to exceed ten (10) hours a day or forty (40) hours per week. Starting time will be designated by the Employer. Fridays can be worked in lieu of holidays at the employee's option. Time and one-half (1½) shall be paid for all overtime hours worked during the week, Monday through Friday, and for all work performed on Saturday. Double (2) time shall be paid for all time worked on Sunday and recognized holidays. Sundays and holidays may not be used as a make-up day.

**NO. 86:** The regular workday shall consist of eight (8) consecutive hours, exclusive of a thirty (30) minute lunch period, with pay at the straight time rate with all hours in excess of eight (8) hours in any one day to be paid at the applicable overtime rate at time and one-half (1½). The regular workday shall begin between the hours of 6:00 a.m. and 8:00 a.m. The Employer may have the option to schedule the work week from Monday through Thursday at ten (10) hours per day at the straight time rate of pay with all hours in excess of ten (10) hours in any one day to be paid at the applicable overtime rate at time and one-half (1½). If the Employer elects to work from Monday through Thursday and is stopped due to inclement weather, holiday or other conditions beyond the control of the Employer, they shall have the option to work Friday at the straight time rate of pay to complete the forty (40) hours for the workweek. All overtime work performed on Monday through Saturday shall be paid at time and one-half (1½) the hourly rate. Fringe benefits shall be paid at the one and one half the hourly rate. All work performed on Sundays and recognized holidays shall be paid at double (2) the hourly rate. Fringe benefits shall be paid at double the hourly rate. Shifts may be established when considered necessary by the Employer. Shift hours and rates will be as follows. If shifts are established, work on the First Shift will begin between 6:00 a.m. and 9:00 a.m. and consist of eight (8) hours of work plus one-half hour unpaid lunch. Hours worked during the first shift will be paid at the straight time rate of pay. The second shift shall start eight hours after the start of the first shift and consist of eight (8) hours of work plus one-half hour unpaid lunch. Work on the second shift will begin between 2:00 p.m. and 5:00 p.m. and be paid the straight time rate plus \$2.50 per hour. The third shift shall start eight hours after the start of the second shift and consist of eight (8) hours plus one-half hour unpaid lunch. Work on the third shift will begin between 10:00 p.m. and 1:00 a.m. and be paid the straight time rate plus \$3.50 per hour. The additional amounts that are to be paid are only applicable when working shifts. Shifts that begin on Saturday morning through those shifts which end on Sunday morning will be paid at time and one-half these rates. Shifts that begin on Sunday morning through those shifts which end on Monday morning will be paid at double time these rates.

**NO. 87:** Means eight (8) hours starting between 6:00 a.m. and 8:00 a.m. and ending between 2:30 p.m. and 4:30 p.m. at the Employers discretion shall constitute a day's work. Any work prior to 6:00 a.m. or after eight (8) hours shall be paid at the overtime rate. Five (5) days from Monday through Friday inclusive shall constitute a regular work week. All hours before and after these regular hours shall be considered overtime and shall be paid for at the rate of double (2) time. All work on Saturday and Sunday shall be paid at double (2) the prevailing scale of wages.

## **MARION COUNTY BUILDING CONSTRUCTION - OVERTIME SCHEDULE**

**NO. 91:** Means eight (8) hours shall constitute a day's work commencing at 7:00 a.m. and ending at 3:30 p.m., allowing one-half (½) hour for lunch. The option exists for the Employer to use a flexible starting time between the hours of 6:00 a.m. and 9:00 a.m. The regular workweek shall consist of forty (40) hours of five (5) workdays, Monday through Friday. The workweek may consist of four (4) ten (10) hour days from Monday through Thursday, with Friday as a make-up day. If the make-up day is a holiday, the employee shall be paid at the double (2) time rate. The employees shall be paid time and one-half (1½) for work performed on Saturdays, before the regular starting time or after the regular quitting time or over eight (8) hours per work day (unless working a 10-hour work day, then time and one-half (1½) is paid for work performed over ten (10) hours a day) or over forty (40) hours per work week. Work performed on Sundays and recognized holidays shall be paid at the double (2) time rate of pay. **SHIFT WORK:** When it is necessary for the project to operate in shifts, there will be three (3) eight (8) hour shifts commencing at 8:00 a.m. Shift work must continue for a period of not less than three (3) consecutive work days, two (2) days which must be regular work days (Monday through Friday). In the event the second or third shift of any regular work day shall fall into a Saturday or a holiday, such extension into a Saturday or holiday shall be considered as part of the previous workday and employees shall be paid at the regular shift rate. The first day shift shall work a regular eight (8) hour day at regular rates. The second shift shall be eight (8) hours regular time pay plus \$2.50 per hour premium for eight (8) hours work. Third shift will be for eight (8) hours regular time pay plus \$3.00 per hour premium for eight (8) hours work.

**NO. 92:** Means all work performed from 8:00 a.m. to 4:30 p.m., Monday through Friday, will be at straight time pay up to forty (40) hours per week. All work performed Monday through Friday before 8:00 a.m. and after 4:30 p.m. will be done at time and one-half (1½). All work done on Saturday will be done at time and one-half (1½), unless the employer and employee agree that Saturday shall be used as a make-up day. The Employer may use a flexible starting time of 7:00 a.m. to 8:00 a.m., and quitting time of 3:30 p.m. to 4:30 p.m., and any such different work starting time shall determine whether wages are payable at the straight rate or the premium rate. All work performed on Saturday shall be paid for at time and one-half (1½), unless the Saturday has been used as a make-up day. All work performed on Sunday and holidays shall be paid for at the rate of double (2) time.

**NO. 104:** Means eight (8) hours per day shall constitute a standard work day between the hours of 6:00 a.m. and 8:00 p.m. The standard work week shall be forty (40) hours between 6:00 a.m. on Monday and ending 8:00 p.m. on Friday. An overtime rate of time and one-half (1½) the base hourly rate shall be paid on all hours in excess of eight (8) hours in a day Monday through Friday. Saturdays shall be considered overtime and work done on Saturday shall be paid at time and one-half (1½) the prevailing scale. Sundays and holidays shall be considered overtime and work done on these days shall be paid at double (2) the prevailing scale.

**NO. 116:** Means the standard work day shall consist of eight (8) hours of work between the hours of 8:00 a.m. and 4:30 p.m. The standard work week shall consist of five standard work days commencing on Monday and ending on Friday inclusive. All time worked before and after the established eight (8) hour work day, Monday through Friday, and all time worked on Saturdays, shall be paid for at the rate of time & one-half (1½) the hourly base wage rate in effect. All time worked on Sundays and recognized holidays shall be paid for at the rate of double (2) the hourly base wage rate in effect.

**NO. 126:** Means eight (8) hours per day shall constitute a day's work and forty (40) hours per week, Monday through Friday, shall constitute a week's work. The regular starting time shall be 8:00 a.m. If a second or third shift is used, the regular starting time of the second shift shall be 4:30 p.m. and the regular starting period for the third shift shall be 12:30 a.m. These times may be adjusted by the employer. The day shift shall work a regular eight (8) hours shift as outlined above. Employees working a second shift shall receive an additional \$0.25 above the regular hourly rate and perform seven and one-half (7½) hours work for eight (8) hours pay. Third shift employees shall be paid an additional \$0.50 above the regular hourly rate and work seven (7) hours for eight (8) hours pay. When circumstances warrant, the Employer may change the regular workweek to four (4) ten-hour days at the regular time rate of pay. All time worked before and after the established workday of eight (8) hours, Monday through Friday, and all time worked on Saturday shall be paid at the rate of time and one-half (1½) except in cases where work is part of an employee's regular Friday shift. All time worked on Sunday and recognized holidays shall be paid at the double (2) time rate of pay except in cases where work is part of an employee's previous day's shift. For all overtime hours worked \$29.14 of the fringe benefits portion of the prevailing wage shall be paid at the same overtime rate at which the cash portion of the prevailing wage is to be paid. The remaining \$1.24 of the fringe benefit portion of the prevailing wage may be paid at straight time.

## **MARION COUNTY HOLIDAY SCHEDULE – BUILDING CONSTRUCTION**

**NO. 3:** All work done on New Year's Day, Decoration Day, July 4th, Labor Day, Veteran's Day, Thanksgiving and Christmas shall be compensated at the double (2) time rate of pay. When any of these holidays fall on a Sunday, the following Monday shall be observed.

**NO. 5:** All work that shall be done on New Year's Day, Memorial Day, Independence Day, Labor Day, Veteran's Day, Thanksgiving Day, and Christmas Day shall be paid twice the amount of his or her regular hourly wage rate for each hour or fraction thereof worked on any such day.

**NO. 7:** The following days are assigned days and are recognized as holidays: New Year's Day, Memorial Day, Independence Day, Labor Day, Veteran's Day, Thanksgiving Day, and Christmas Day. If a holiday falls on a Sunday, it shall be observed on the following Monday. If a holiday falls on a Saturday, it shall be observed on the preceding Friday. No work shall be performed on Labor Day except in case of jeopardy to work under construction. This is applied to protect Labor Day. When a holiday falls during the normal workweek, Monday through Friday, it shall be counted as eight (8) hours toward the forty (40) hour week. However, no reimbursement for these eight (8) hours is to be paid to the workman unless worked. If workman are required to work the above enumerated holidays or days observed as such, or on Sunday, they shall receive double (2) the regular rate of pay for such work.

**NO. 8:** All work performed on New Year's Day, Memorial Day, Independence Day, Labor Day, Veteran's Day, Thanksgiving Day, and Christmas Day, or the days observed in lieu of these holidays, shall be paid at the double time rate of pay.

**NO. 12:** All work done on New Year's Day, Decoration Day, Independence Day, Veteran's Day, Thanksgiving Day and Christmas Day shall be paid at the double time rate of pay. Should any of these days fall on Sunday, then the following day shall be observed as the holiday. Under no circumstances shall employees be permitted to work on Labor Day.

**NO. 19:** All work done on New Year's Day, Memorial Day, July 4th, Labor Day, Thanksgiving Day, and Christmas Day shall be paid at the double time rate of pay. The employee may take off Friday following Thanksgiving Day. However, the employee shall notify his or her Foreman, General Foreman or Superintendent on the Wednesday preceding Thanksgiving Day. When one of the above holidays falls on Sunday, the following Monday shall be considered a holiday and all work performed on either day shall be at the double (2) time rate. When one of the holidays falls on Saturday, the preceding Friday shall be considered a holiday and all work performed on either day shall be at the double (2) time rate.

**NO. 25:** All work done on New Year's Day, Martin Luther King Day, Memorial Day, Independence Day, Labor Day, Veteran's Day, Thanksgiving Day, the day after Thanksgiving, Christmas Day, Presidential Election Day, or days locally observed as such, and Saturday and Sunday shall be recognized as holidays and shall be paid at the double (2) time rate of pay. If a named holiday falls on a Saturday, the holiday will be observed on the preceding Friday. When a named holiday falls on Sunday, the Monday after will be observed as the holiday. Appropriate overtime rates to be based on fifteen minute increments.

**NO. 26:** All work done on New Year's Day, Memorial Day, Fourth of July, Labor Day, Veteran's Day, Thanksgiving Day and Christmas Day shall be paid at the double time rate of pay. When a Holiday occurs on Saturday it shall not be observed on either the previous Friday or the following Monday. Such days shall be regular work days. If such a holiday occurs on Sunday it shall be observed on the following Monday.

**NO. 31:** All work done on New Year's Day, Presidents Day, Good Friday, Memorial Day, Fourth of July, Labor Day, Veteran's Day, Thanksgiving Day, Friday after Thanksgiving Day, Christmas Day, and Employee's Birthday shall be paid at the double time rate of pay. If a holiday falls on Sunday, the following Monday will be observed as the recognized holiday. If a holiday falls on Saturday, the preceding Friday will be observed as the recognized holiday.



## **MARION COUNTY HOLIDAY SCHEDULE – BUILDING CONSTRUCTION**

**NO. 36:** The following days are recognized as holidays: New Year's Day, Memorial Day, Independence Day, Labor Day, Thanksgiving Day and Christmas Day. If a holiday falls on a Sunday, it shall be observed on the following Monday. No work shall be performed on Labor Day except in case of jeopardy to work under construction. This rule is applied to protect Labor Day. When a holiday falls during the normal work week, Monday through Friday, it shall be counted as eight (8) hours toward the forty (40) hour week; however, no reimbursement for this eight (8) hours is to be paid the workman unless worked. An Employer working a four (4) day, ten (10) hour schedule may use Friday as a make-up day when an observed holiday occurs during the work week. Employees have the option to work that make-up day. If workmen are required to work the above enumerated holidays, or days observed as such, they shall receive double (2) the regular rate of pay for such work.

**NO. 42:** The following days shall be observed as legal holidays: New Year's Day, Memorial Day, Fourth of July, Labor Day, Veteran's Day, Thanksgiving Day and Christmas Day. No work shall be performed on the Fourth of July, Labor Day or Christmas Day. Any work performed on the above holidays shall be paid for at two (2) times the regular straight time rate of pay. When any of the above holidays fall on Sunday, the Monday following shall be observed as such holiday. If a holiday falls on Saturday, it shall not be considered to be observed on the previous Friday or following Monday. Such days shall be regular workdays.

**NO. 44:** All work done on New Year's Day, Decoration Day, Independence Day, Labor Day, Veteran's Day, Thanksgiving Day, and Christmas Day shall be paid at the double time rate of pay. If a holiday falls on a Sunday, it shall be observed on the Monday following. If a holiday falls on a Saturday, it shall be observed on the proceeding Friday. No work shall be performed on these days except in emergency to protect life or property. All work performed on these holidays shall be compensated at double the regular hourly rate for the work performed. Overtime shall be computed at half-hour intervals.

**NO. 45:** All work performed on New Year's Day, Memorial Day, Independence Day, Labor Day, Veteran's Day, Thanksgiving Day, the day after Thanksgiving, the day before Christmas, and Christmas Day, shall be paid at the double time rate of pay.

**NO. 51:** All time worked on Sundays and recognized holidays shall be paid for at the rate of double (2) the hourly base wage rate in effect. The Employer agrees to recognize the following holidays: New Year's Day, Memorial Day, Independence Day, Labor Day, Veteran's Day, Thanksgiving Day and Christmas Day. If the holiday falls on Sunday, it shall be recognized on the following Monday. If the holiday falls on a Saturday, it shall be recognized as a Saturday only holiday.

**NO. 54:** All work performed on New Year's Day, Memorial Day, Independence Day, Labor Day, Veteran's Day, Thanksgiving Day, the Friday after Thanksgiving Day, and Christmas Day shall be paid at the double (2) time rate of pay. When a holiday falls on Saturday, it shall be observed on Friday. When a holiday falls on Sunday, it shall be observed on Monday.

**NO. 55:** The following days are recognized as holidays: New Year's Day, Memorial Day, Independence Day, Labor Day, Thanksgiving Day and Christmas Day. If a holiday falls on a Sunday, it shall be observed on the following Monday. No work shall be performed on Labor Day except in case of jeopardy to work under construction. This rule is applied to protect Labor Day. When a holiday falls during the normal work week, Monday through Friday, it shall be counted as eight (8) hours toward the forty (40) hour week; however, no reimbursement for this eight (8) hours is to be paid the workmen unless worked. An Employer working a four (4) day, ten (10) hour schedule may use Friday as a make up day when an observed holiday occurs during the work week. Employees have the option to work that make up day. If workmen are required to work the above enumerated holidays, or days observed as such, they shall receive double (2) the regular rate of pay for such work.

**NO. 66:** All work performed on Sundays and the following recognized holidays, or the days observed as such, of New Year's Day, Decoration Day, Fourth of July, Labor Day, Veteran's Day, Thanksgiving Day and Christmas Day, shall be paid at double (2) the hourly rate plus an amount equal to the hourly Total Indicated Fringe Benefits. Whenever any such holidays fall on a Sunday, the following Monday shall be observed as a holiday.

**MARION COUNTY  
HOLIDAY SCHEDULE – BUILDING CONSTRUCTION**

**NO. 69:** All work performed on New Year's Day, Memorial Day, July Fourth, Labor Day, Veteran's Day, Thanksgiving Day or Christmas Day shall be compensated at double (2) their straight-time hourly rate of pay. Friday after Thanksgiving and the day before Christmas are also holidays, however, if the employer chooses to work the normal work hours on these days, the employee will be paid at straight -time rate of pay. If a holiday falls on a Saturday, the holiday will be observed on Saturday; if a holiday falls on a Sunday, the holiday will be observed on the following Monday.

**NO. 73:** The following days are recognized as holidays: New Year's Day, Memorial Day, Fourth of July, Labor Day, Veteran's Day (or mutually agreed date of the Friday after Thanksgiving Day may be substituted for Veteran's Day), Thanksgiving Day and Christmas Day, or in the event that any of said Holidays falls on Sunday, then the day or days generally recognized as such. Any work performed anywhere on any of the aforesaid Holidays, or on the day or days recognized and observed as such, shall be paid for at double (2) time the regular hourly rate.

**NO. 75:** Means that on all work performed on Sundays and the following legal holiday or days that may be celebrated as such, shall be paid at double (2) the hourly rate: New Year's Day, Memorial Day, and Independence Day, Labor Day, Veteran's Day, Thanksgiving Day and Christmas Day. Saturday holidays will be celebrated on Saturday. Sunday holidays will be celebrated on Monday following the holiday. Work performed on any of these Mondays will be paid at double (2) the rate of pay. The Friday following Thanksgiving will be worked at the Employer's option. If worked, it will be at the regular hourly rate of pay.

| OCCUPATIONAL TITLE                              | * Date of Increase | Basic Hourly Rates | Over-Time Schedule | Holiday Schedule | Total Fringe Benefits |
|-------------------------------------------------|--------------------|--------------------|--------------------|------------------|-----------------------|
| Carpenter                                       | 6/17               | \$31.03            | 23                 | 16               | \$16.85               |
| Cement Mason                                    | 6/17               | \$28.10            | 6                  | 6                | \$18.38               |
| Electrician (Outside-Line Construction\Lineman) |                    | \$43.50            | 9                  | 12               | \$5.50 + 36%          |
| Lineman Operator                                |                    | \$37.48            | 9                  | 12               | \$5.50 + 36%          |
| Lineman - Tree Trimmer                          |                    | \$24.53            | 32                 | 31               | \$9.98 + 3%           |
| Groundman                                       |                    | \$28.86            | 9                  | 12               | \$5.50 + 36%          |
| Groundman - Tree Trimmer                        |                    | \$18.14            | 32                 | 31               | \$7.19 + 3%           |
| Laborer                                         |                    |                    |                    |                  |                       |
| General Laborer                                 | 6/17               | \$28.56            | 2                  | 4                | \$13.52               |
| Skilled Laborer                                 | 6/17               | \$28.56            | 2                  | 4                | \$13.52               |
| Millwright                                      | 6/17               | \$31.03            | 23                 | 16               | \$16.85               |
| Operating Engineer                              |                    |                    |                    |                  |                       |
| Group I                                         | 6/17               | \$28.14            | 21                 | 5                | \$25.89               |
| Group II                                        | 6/17               | \$27.79            | 21                 | 5                | \$25.89               |
| Group III                                       | 6/17               | \$27.59            | 21                 | 5                | \$25.89               |
| Group IV                                        | 6/17               | \$23.94            | 21                 | 5                | \$25.89               |
| Oiler-Driver                                    | 6/17               | \$23.94            | 21                 | 5                | \$25.89               |
| Pile Driver                                     | 6/17               | \$31.03            | 23                 | 16               | \$16.85               |
| Traffic Control Service Driver                  |                    | \$26.415           | 28                 | 27               | \$9.045               |
| Truck Driver-Teamster                           |                    |                    |                    |                  |                       |
| Group I                                         | 6/17               | \$29.87            | 25                 | 21               | \$12.85               |
| Group II                                        | 6/17               | \$30.03            | 25                 | 21               | \$12.85               |
| Group III                                       | 6/17               | \$30.02            | 25                 | 21               | \$12.85               |
| Group IV                                        | 6/17               | \$30.14            | 25                 | 21               | \$12.85               |

Use Heavy Construction Rates on Highway and Heavy construction in accordance with the classifications of construction work established in 8 CSR 30-3.040(3).

Use Building Construction Rates on Building construction in accordance with the classifications of construction work established in 8 CSR 30-3.040(2).

If a worker is performing work on a heavy construction project within an occupational title that is not listed on the Heavy Construction Rate Sheet, use the rate for that occupational title as shown on the Building Construction Rate sheet.

**REPLACEMENT PAGE  
MARION COUNTY  
OVERTIME SCHEDULE - HEAVY CONSTRUCTION**

**FED:** Minimum requirement per Fair Labor Standards Act means time and one-half (1 ½) shall be paid for all work in excess of forty (40) hours per work week.

**NO. 2:** Means a regular workweek shall be forty (40) hours and will start on Monday and end on Friday. The Employer shall have the option of working five 8-hour days or four 10-hour days Monday through Friday. If an Employer elects to work five 8-hour days during any workweek, hours worked more than eight (8) per day or 40 per week shall be paid at time and one-half the hourly rate Monday through Friday. If an Employer elects to work four 10-hour days in a week, work performed more than ten (10) hours per day or 40 hours per week shall be paid at time and one-half the hourly rate Monday through Friday. When working a five 8-hour day schedule and an Employer is prevented from working forty (40) hours Monday through Friday, or any part thereof, by reason of inclement weather, Saturday or any part thereof may be worked as a make-up day at the straight time rate. If an Employer is working a four 10-hour day schedule and loses a day due to inclement weather, he may work 10 hours Friday at straight time. All hours worked over the 40 hours Monday through Friday will be paid at 1 ½ overtime rate. A workday shift is to begin at the option of the Employer, between 6:00 a.m. and not later than 9:00 a.m. However, the project starting time may be advanced or delayed if required. If workmen are required to work the enumerated holidays or days observed as such or Sundays, they shall receive double (2) the regular rate of pay for such work. Overtime shall be computed at one-half (1/2) hour intervals. Shift: The Contractor may elect to work one, two or three shifts on any work. When operating on more than one shift, the shifts shall be known as the day shift, swing shift, and graveyard shift as such terms are recognized in the industry. When two shifts are worked on any operation, the shifts will consist of eight (8) or ten (10) hours exclusive of lunchtime. When three shifts are worked the first day or day shift will consist of eight (8) hours exclusive of lunchtime. The second or swing shift shall consist of seven and one-half (7 1/2) hours work for eight hours pay, exclusive of lunchtime, and the third or the graveyard shift shall consist of seven (7) hours work for eight (8) hours pay, exclusive of the lunchtime. All time in excess of normal shifts shall be considered overtime. Multiple shift (the two or three shift) operation will not be construed on the entire project if at anytime it is deemed advisable and necessary for the Employer to multiple shift a specific operation. However, no shift shall be started between midnight and six a.m. except the graveyard shift on a three-shift operation, or except in an unusual or emergency situation. If an Employer starts a shift between midnight and 6 a.m. except the graveyard shift on a three-shift operation, he shall reimburse all employees for the entire shift at the double time rate. Completion of the second shift on a two-shift operation or completion of the graveyard shift on a three-shift operation that carries over into Saturday morning, shall be at the straight time rate. Overtime shall be computed at ½ hour intervals.

**NO. 6:** Means eight (8) hours shall constitute the regular work day and forty (40) hours a work week, Monday through Friday. The Employer shall establish the starting time between 7:00 a.m. and 9:00 a.m. Time and one-half (1½) shall be paid for work performed on a regular work day before the regular starting time and after the regular quitting time. Double (2) time shall be paid for work performed on Sunday and holidays. At the discretion of the Employer, Saturday can be used for a make-up day. The Employer when working on highway and road work may have the option to schedule the work week for his paving crew only from Monday through Thursday at ten (10) hours per day at the straight time rate of pay with all hours in excess of ten (10) hours in any one day to be at the applicable overtime rate. If the Employer elects to work from Monday through Thursday and is stopped due to inclement weather (rain, snow, sleet falling) he shall have the option to work Friday at the straight time rate of pay to complete his or her forty (40) hours.

**NO. 9:** Eight (8) hours shall constitute a work day between the hours of 7:00 a.m. and 4:30 p.m. Forty (40) hours within five (5) days, Monday through Friday inclusive, shall constitute the work week. Work performed in the 9th and 10th hour, Monday through Friday, shall be paid at time and one-half (1½) the regular straight time rate of pay. Contractor has the option to pay two (2) hours per day at the time and one-half (1½) the regular straight time rate of pay between the hours of 6:00 a.m. and 5:30 p.m., Monday through Friday. Work performed in the first eight (8) hours on Saturday shall be paid at the rate of one and eight tenths (1.8) the regular straight time rate. Work performed outside these hours and on Sundays and recognized legal holidays, or days celebrated as such, shall be paid for at the rate of double (2) time.

**REPLACEMENT PAGE  
MARION COUNTY  
OVERTIME SCHEDULE - HEAVY CONSTRUCTION**

**NO. 21:** Means the regular workday for which employees shall be compensated at straight time hourly rate of pay shall, unless otherwise provided for, begin at 8:00 a.m. and end at 4:30 p.m. However, the project starting time may be advanced or delayed at the discretion of the Employer. At the discretion of the Employer, when working a five (5) day eight (8) hour schedule, Saturday may be used for a make-up day. If an Employer is prohibited from working on a holiday, that employer may work the following Saturday at the straight time rate. However, the Employer may have the option to schedule his work from Monday through Thursday at ten (10) hours per day at the straight time rate of pay with all hours in excess of ten (10) hours in any one day to be paid at the applicable overtime rate. If the Employer elects to work from Monday through Thursday and is stopped due to circumstances beyond his control, he shall have the option to work Friday or Saturday at the straight time rate of pay to complete his forty (40) hours. If an Employer is prohibited from working on a holiday, that Employer may work the following Friday or Saturday at the straight time rate. Overtime will be at one and one-half (1½) times the regular rate. If workmen are required to work the enumerated holidays or days observed as such, or Sundays, they shall receive double (2) the regular rate of pay for such work.

**NO. 23:** Means the regular workweek shall start on Monday and end on Friday, except where the Employer elects to work Monday through Thursday, (10) hours per day. All work over ten (10) hours in a day or forty (40) hours in a week shall be at the overtime rate of one and one-half (1½) times the regular hourly rate. The regular workday shall be either eight (8) or ten (10) hours. If a job can't work forty (40) hours Monday through Friday because of inclement weather or other conditions beyond the control of the Employer, Friday or Saturday may be worked as a make-up day at straight time (if working 4-10's). Saturday may be worked as a make-up day at straight time (if working 5-8's). An Employer, who is working a four (4) ten (10) hour day work schedule may use Friday as a make-up day when a workday is lost due to a holiday. A workday is to begin at the option of the Employer but not later than 11:00 a.m. except when inclement weather, requirements of the owner or other conditions beyond the reasonable control of the Employer prevent work. Except as worked as a make-up day, time on Saturday shall be worked at one and one-half (1½) times the regular rate. Work performed on Sunday shall be paid at two (2) times the regular rate. Work performed on recognized holidays or days observed as such, shall also be paid at the double (2) time rate of pay. For all overtime hours worked during the week or on Saturday \$16.25 of the fringe benefits portion of the prevailing wage shall be paid at time and one-half (1½). For all overtime hours worked on Sundays or recognized holidays \$16.25 of the fringe benefits portion of the prevailing wage shall be paid double time. The remaining \$.60 of the fringe benefit portion of the prevailing wage shall be paid at straight time.

**NO. 25:** Means a regular work week of forty (40) hours, starting on Monday and ending on Friday. The regular work day shall be either eight (8) or ten (10) hours. If a crew is prevented from working forty (40) hours Monday through Friday, or any part thereof by reason of inclement weather, Saturday or any part thereof maybe worked as a make-up day at the straight time rate. Employees who are part of a regular crew on a make-up day, notwithstanding the fact that they may not have been employed the entire week, shall work Saturday at the straight time rate. A work day is to begin between 6:00 a.m. and 9:00 a.m. However, the project starting time maybe advanced or delayed if mutually agreed to by the interest parties. All hours worked on recognized holidays, or days observed as such, double (2) time shall be paid.

**NO. 28:** Means a regular work week of forty (40) hours will start on Monday and end on Friday. The regular work day shall be either eight (8) or ten (10) hours. If a crew is prevented from working forty (40) hours Monday through Friday, or any part thereof by reason of inclement weather, Saturday or any part thereof may be worked as a make-up day at the straight time rate. Employees who are part of a regular crew on a make-up day, notwithstanding the fact that they may not have been employed the entire week, shall work Saturday at the straight time rate. A workday is to begin between 6:00 a.m. and 9:00 a.m. However, the project starting time may be advanced or delayed if mutually agreed to by the interest parties. For all time worked on recognized holidays, or days observed as such, double (2) time shall be paid.

**NO. 32:** Means the overtime rate shall be time and one-half the regular rate for work over forty (40) hours per week. Sundays and Holidays shall be paid at double the straight time rate.

**MARION COUNTY  
HOLIDAY SCHEDULE – HEAVY CONSTRUCTION**

**NO. 4:** All work performed on New Year's Day, Memorial Day, Independence Day, Labor Day, Thanksgiving Day, Christmas Day, or observed as such, shall be paid at the double time rate of pay. When a Holiday falls on a Sunday, Monday shall be observed. No work shall be performed on Labor Day, except in case of jeopardy to life or property. This is applied to protect Labor Day.

**NO. 5:** The following days are recognized as holidays: New Year's Day, Memorial Day, Fourth of July, Labor Day, Thanksgiving Day and Christmas Day. If a holiday falls on a Sunday, it shall be observed on the following Monday. If a holiday falls on a Saturday, it shall be observed on the preceding Friday. No work shall be performed on Labor Day except in case of jeopardy to work under construction. This rule is applied to protect Labor Day. When a holiday falls during the normal work week, Monday through Friday, it shall be counted as eight (8) hours toward a forty (40) hour week; however, no reimbursement for this eight (8) hours is to be paid the workman unless worked. If workmen are required to work the above recognized holidays or days observed as such, or Sundays, they shall receive double (2) the regular rate of pay for such work. The above shall apply to the four 10's Monday through Friday work week. The ten (10) hours shall be applied to the forty (40) hour work week.

**NO. 6:** All work done on New Year's Day, Decoration Day, Fourth of July, Labor Day, Veteran's Day, Thanksgiving and Christmas shall be compensated at the double (2) time rate of pay. When a holiday occurs on Saturday, it shall not be observed on either the previous Friday or the following Monday. Such days shall be a regular workday. If such a holiday occurs on Sunday, it shall be observed on the following Monday. No work shall be performed on Labor Day.

**NO. 12:** All work performed on New Year's Day, Memorial Day, Fourth of July, Labor Day, Veteran's Day, Thanksgiving Day, Christmas Day, or days celebrated as such, shall be paid at the double time rate of pay. When one of the foregoing holidays falls on Sunday, it shall be celebrated on the following Monday. When one of the foregoing holidays falls on Saturday, it shall be celebrated on the Friday before the holiday.

**NO. 16:** The following days are recognized as holidays: New Year's Day, Memorial Day, Fourth of July, Labor Day, Thanksgiving Day and Christmas Day. If a holiday falls on Sunday, it shall be observed on the following Monday. If a holiday falls on Saturday, it shall be observed on the preceding Friday. No work shall be performed on Labor Day except in case of jeopardy to work under construction. This rule is applied to protect Labor Day. When a holiday falls during the normal work week, Monday through Friday, it shall be counted as eight (8) hours toward the forty (40) hour week; however, no reimbursement for this eight (8) hours is to be paid to the worker unless worked. If workers are required to work the above recognized holidays or days observed as such, they shall receive double (2) the regular rate of pay for such work.

**NO. 21:** The following days are recognized as holidays: New Year's Day, Memorial Day, Independence Day, Labor Day, Thanksgiving Day and Christmas Day. If a holiday falls on a Sunday, it shall be observed on the following Monday. No work shall be performed on Labor Day except in case of jeopardy to work under construction. This rule is applied to protect Labor Day. When a holiday falls during the normal work week, Monday through Friday, it shall be counted as eight (8) hours toward the forty (40) hour week; however, no reimbursement for this eight (8) hours is to be paid the workman unless worked. An Employer working a four (4) day, ten (10) hour schedule may use Friday as a make-up day when an observed holiday occurs during the work week. Employees have the option to work that make-up day. If workmen are required to work the above enumerated holidays, or days observed as such, they shall receive double (2) the regular rate of pay for such work.

**NO. 27:** The following days are recognized as holidays: New Year's Day, Memorial Day, Independence Day, Labor Day, Thanksgiving Day and Christmas Day. If a holiday falls on a Sunday, it shall be observed on the following Monday. No work shall be performed on Labor Day except in case of jeopardy to work under construction. This rule is applied to protect Labor Day. When a holiday falls during the normal work week, Monday through Friday, it shall be counted as eight (8) hours toward the forty (40) hour week; however, no reimbursement for this eight (8) hours is to be paid the workmen unless worked. An Employer working a four (4) day, ten (10) hour schedule may use Friday as a make up day when an observed holiday occurs during the work week. Employees have the option to work that make up day. If workmen are required to work the above enumerated holidays, or days observed as such, they shall receive double (2) the regular rate of pay for such work.

**MARION COUNTY  
HOLIDAY SCHEDULE – HEAVY CONSTRUCTION**

**NO. 31:** All work performed on New Year's Day, Presidents' Day, Veterans' Day, Good Friday, Decoration Day, Fourth of July, Labor Day, Christmas Eve Day, Christmas Day, Thanksgiving Day and Day after Thanksgiving or days celebrated for the same.



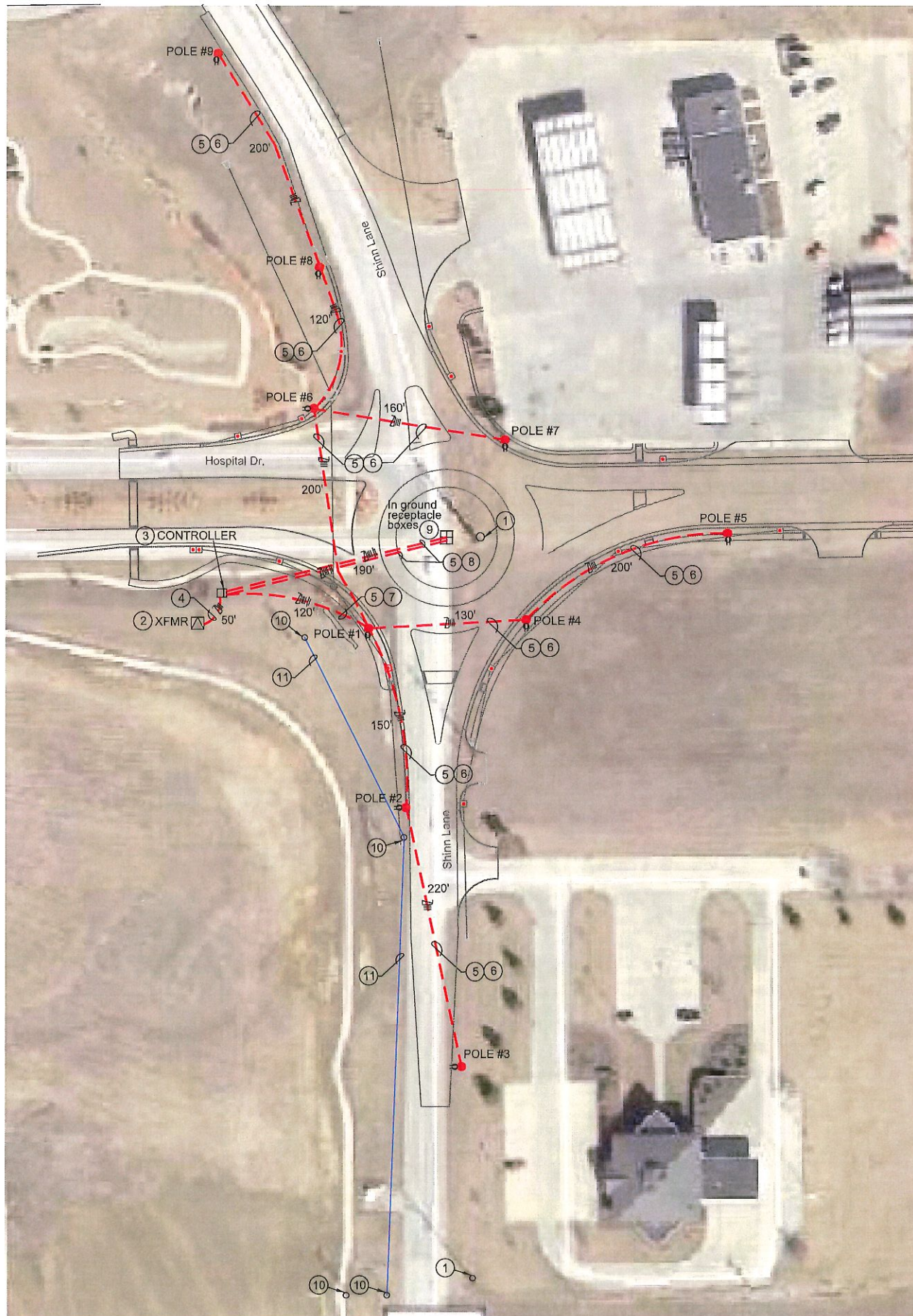

GENERAL NOTE:  
Shop drawings shall be submitted to the Engineer for approval before construction begins.

- KEYED NOTES:
- Existing transmission pole to remain.
  - Existing 1 phase, 50kVA transformer.
  - Install new pad mounted Metered Lighting Controller. \*\* See note below.
  - Install 600V, 4-#1 XLP/USE-2 UG cable in 3" conduit.
  - Trenching is acceptable if it does not interfere with existing utilities.
  - Install 600V, 5-#6 XLP/USE-2 UG cable in 2" conduit.
  - Install 600V, 7-#8 XLP/USE-2 UG cable in 3" conduit.
  - Install 600V, 7-#8 XLP/USE-2 UG cable in 2" conduit.
  - Install 4- Legrand Wiremold #XB814C520C2BK (2 Circuit) outdoor ground receptacle boxes w/ XB814 ground box body. Two receptacle boxes shall be circuit breaker controlled (2 circuits each). Two receptacle boxes controlled via Photocell (2 circuits each). Total of 8 circuits.
  - Existing distribution pole to remain.
  - Existing 3 phase distribution conductor to remain.

\*\* Concrete pad mounted Metered Lighting Controller to consist of, but not limited to the following:  
NEMA 3R Enclosure, 120/240V, 1PH, 3W, 10K SCCR with a 100A, 2P Main Circuit Breaker (backfed) 10KAIC  
200A 5JAW ringless skt w/ lever bypass  
24 circuit load center- unswitched  
1- 30A 2P C/B - Roadway Lighting via Photocell  
1- 30A 2P C/B - Spare  
2- 20A 1P C/B - GFI Receptacle @ Light Poles  
4- 20A 1P C/B - Receptacle box  
4- 20A 1P C/B - Receptacle box via Photocell  
1- 15A 1P C/B - Control  
HOA Switch(es)  
Photocell socket  
Photocell Control  
1- 100A 2P Electrically held Contactor

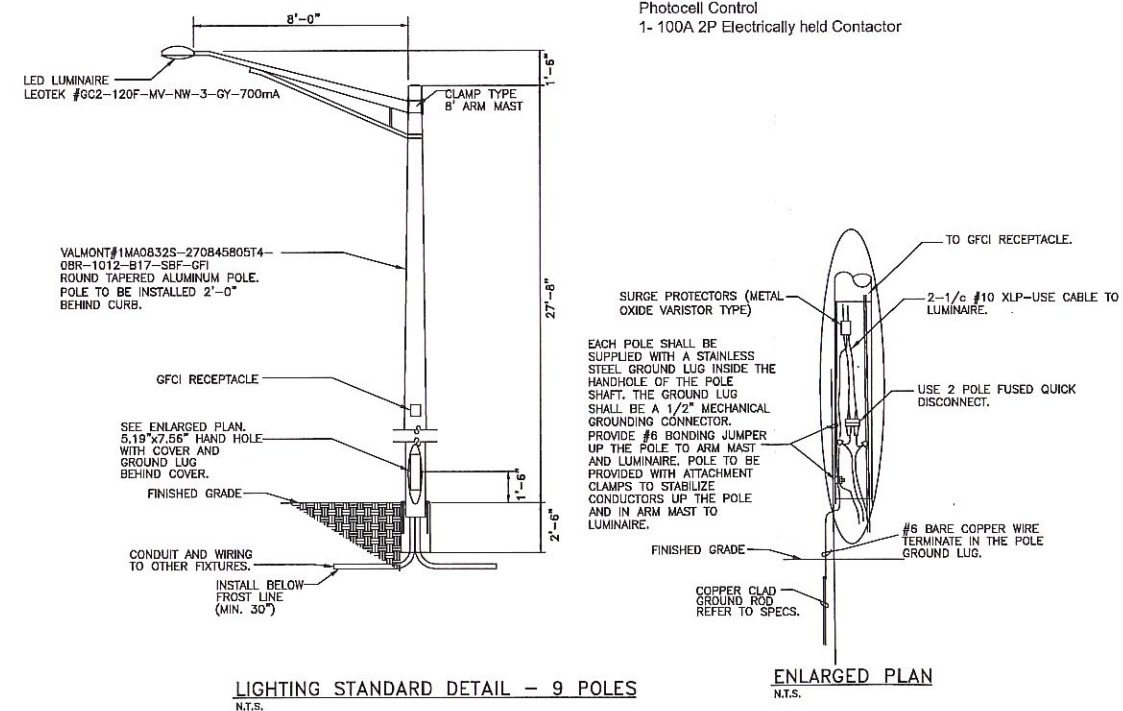

LIGHTING STANDARD DETAIL - 9 POLES  
N.T.S.

ENLARGED PLAN  
N.T.S.

BID SET



CITY OF HANNIBAL, MO  
SHINN LANE ROUNDABOUT  
LED LIGHTING

|  |  | 07/21/17        | 07/20/17          | 07/13/17      | DATE           |
|--|--|-----------------|-------------------|---------------|----------------|
|  |  | Release for Bid | Client Review - 2 | Client Review |                |
|  |  | 2               | 1                 | 0             | NO.            |
|  |  |                 |                   |               | REVISION/ISSUE |

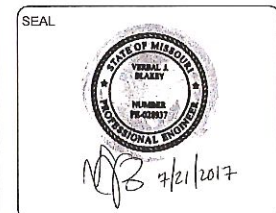

|         |        |          |          |
|---------|--------|----------|----------|
| SCALE   | 1"=50' | DATE     | 07/21/17 |
| DESIGN  | PJH    | DRAWN    | KSS      |
| CHECKED | JFJ    | APPROVED | VJB      |

JOB NO. 0759

SHEET 1 OF 1

DRAWING NO.  
E-1