

# Informational Meeting MoDOT KC District Consultant Solicitation

June 27, 2019 10:00 AM  
KC District Rm 136

# Introductions

PM Name	PM Phone	PM Email
Mark Fisher	816-607-2271	Mark.Fisher@modot.mo.gov
James Burgess	816-607-2180	James.Burgess@modot.mo.gov
Juan Yin	816-607-2216	Juan.Yin@modot.mo.gov
Jodie Puhr	816-607-2254	Jodie.Puhr@modot.mo.gov
Mike Harms (Bridge PM)	573-751-5126	Michael.Harms@modot.mo.gov

# Project List

1	J4P3373 – Cass, 58	Replace the existing bridge over Big Creek on MO 58.
2	J4I3024 & J4I3024B – Jackson, Blue Ridge Blvd	Replace the existing bridges on Blue Ridge Boulevard over US 40 and I-70.
3	J4S3375 – Cass, Peculiar Dr.	Replace the existing bridge on Peculiar Drive over East Creek.
4	J4S3380 – Jackson, Baltimore Ave.	Replace the existing bridge on Baltimore Ave. over I-670.
5	J4P3009 & J4P3009B – Jackson, US 50	Replace the existing bridge on US 50 over Chipman Road & interchange improvements.
6	J4I3288 – Jackson, I-70	Replace the twin bridges on I-70 over Route AA/BB.
7	J3S3174 – Lafayette, Rte. T	Replace the existing bridge on Route T over I-70.
8	J4S3389 – Jackson, 67 <sup>th</sup> St	Replace existing bridge over I-435
9	J4S3386 – Clay, 53 <sup>rd</sup> Terrace	Replace existing bridge over I-435
10	J4S3290 – Platte, Rte FF	Replace existing bridge over Rush Creek

J4P3373

MO 58, Cass County

Replace Bridge No. K0498 over Big Creek in Pleasant Hill.

PM: James Burgess





J4P3373

MO 58, Cass County

Replace Bridge No. K0498 over Big Creek in Pleasant Hill.

PM: James Burgess



Looking West

J4P3373

MO 58, Cass County

Replace Bridge No. K0498 over Big Creek in Pleasant Hill.

PM: James Burgess



Looking East



J4P3373

MO 58, Cass County

Replace Bridge No. K0498 over Big Creek in Pleasant Hill.

PM: James Burgess





J4P3373

MO 58, Cass County

Replace Bridge No. K0498 over Big Creek in Pleasant Hill.

PM: James Burgess

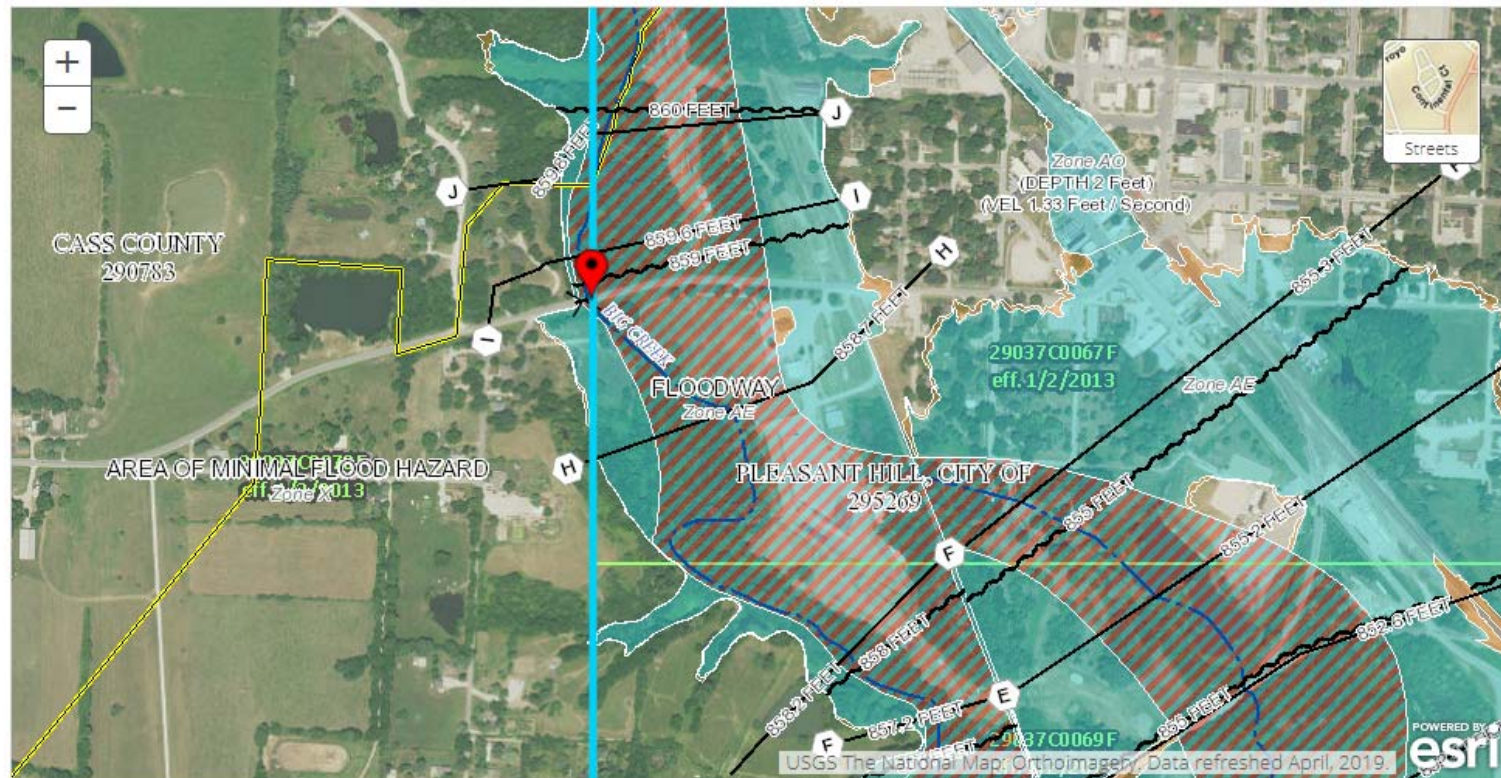



J4P3373

MO 58, Cass County

Replace Bridge No. K0498 over Big Creek in Pleasant Hill.

PM: James Burgess

Consultant Scope of Services:

- **Surveying** - all field surveying including mapping, bridge survey report, geotechnical layout, right of way staking and location survey.
- **Geotechnical** - all work necessary for the project including bridge and potential retaining walls.
- **Roadway Design** - preparation of conceptual, preliminary, right of way and final design plans.
- **Bridge Design** - preparation of bridge memorandum, layout, final bridge design for the new bridge.
- Consultant will submit milestone Requests for Environmental Services (RES).

J4P3373

MO 58, Cass County

Replace Bridge No. K0498 over Big Creek in Pleasant Hill.

PM: James Burgess

- Replace existing Bridge No. K0498 over Big Creek.
- Additional right-of-way/easements may be necessary.
- The road/bridge will be closed during construction.
- Minimal utility relocation expected.
- Public meeting/hearing will be necessary.
- Construction Cost estimate: \$ 865,000
- Letting: January 2021

J4I3024 & J4I3024B

Interstate -70 , Jackson County

Replace the existing bridges on Blue Ridge Boulevard over US 40 and I-70.

PM: James Burgess

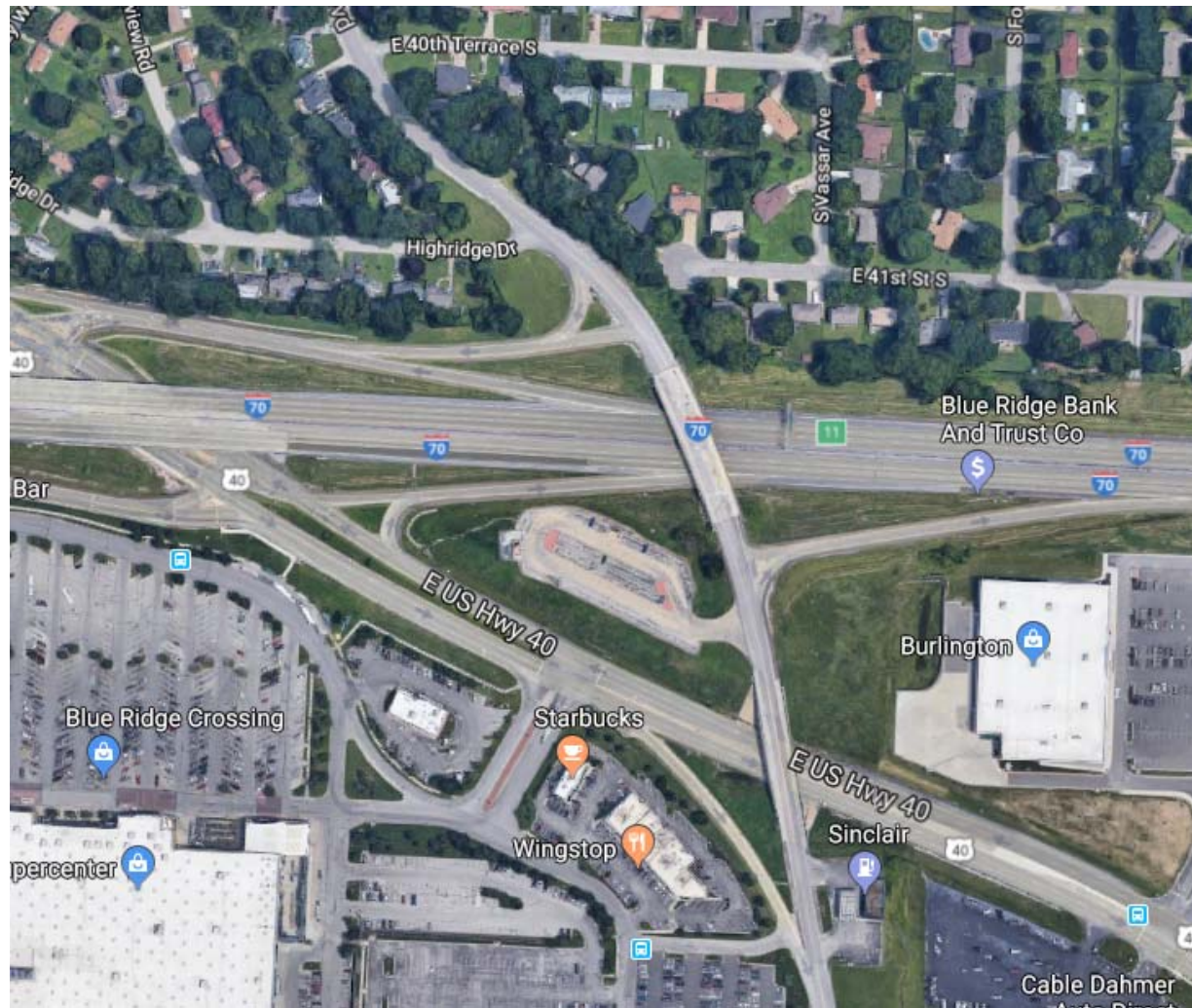



J4I3024 & J4I3024B

Interstate -70 , Jackson County

Replace the existing bridges on Blue Ridge Boulevard over US 40 and I-70.

PM: James Burgess



Looking North

J4I3024 & J4I3024B

Interstate -70 , Jackson County

Replace the existing bridges on Blue Ridge Boulevard over US 40 and I-70.

PM: James Burgess



Looking East

J4I3024 & J4I3024B

Interstate -70 , Jackson County

Replace the existing bridges on Blue Ridge Boulevard over US 40 and I-70.

PM: James Burgess

### Consultant Scope of Services:

- **Surveying** - all field surveying including mapping, bridge survey report, geotechnical layout, right of way staking and location survey.
- **Geotechnical** - all work necessary for the project including bridge and potential retaining walls.
- **Roadway Design** - preparation of conceptual plan, possible preliminary, right of way and final design plans.
- **Bridge and Wall Design** - preparation of bridge memorandum, layout, final bridge design for the new bridge.
- Consultant will submit milestone Requests for Environmental Services (RES).



J4I3024 & J4I3024B

Interstate -70 , Jackson County

Replace the existing bridges on Blue Ridge Boulevard over US 40 and I-70.

PM: James Burgess

### Scope of Project:

- Replace existing Blue Ridge Blvd Bridge No. L0997 over I-70.
- Interchange geometrics.
- Additional right-of-way/easements will be necessary.
- The road/bridge will be closed during construction.
- Minimal utility relocation expected.
- Public meeting/hearing will be necessary.
- Construction Cost estimate: \$6.02 M
- Letting: January 2023

J4S3375

Peculiar Drive, Cass County

Replace the existing bridge on Peculiar Dr. over East Creek

PM: Mark Fisher



J4S3375

Peculiar Drive, Cass County

Replace the existing bridge on Peculiar Dr. over East Creek

PM: Mark Fisher





J4S3375

Peculiar Drive, Cass County

Replace the existing bridge on Peculiar Dr. over East Creek

PM: Mark Fisher

### Consultant Scope of Services:

- **Surveying** - all field surveying including mapping, bridge survey report, geotechnical layout, right of way staking and location survey.
- **Geotechnical** - all work necessary for the project including bridge and potential retaining walls.
- **Roadway Design** - preparation of conceptual, preliminary, right of way and final design plans.
- **Bridge Design** - preparation of bridge memorandum, layout, final bridge design for the new bridge.
- Consultant will submit milestone Requests for Environmental Services (RES).

J4S3375

Peculiar Drive, Cass County

Replace the existing bridge on Peculiar Dr. over East Creek

PM: Mark Fisher

### Scope of Project:

- Replace existing Peculiar Dr. Bridge over East Creek (near 195<sup>th</sup> & I-49).
- Additional right-of-way/easements may be necessary.
- Adjacent RR bridge.
- The road/bridge will be closed during construction.
- Minimal utility relocation expected.
- Construction Cost estimate: \$900k
- Letting: January 2021

J4S3380

Baltimore Ave., Jackson County

Replace the existing bridge on Baltimore Ave. over I-670.

PM: Mark Fisher

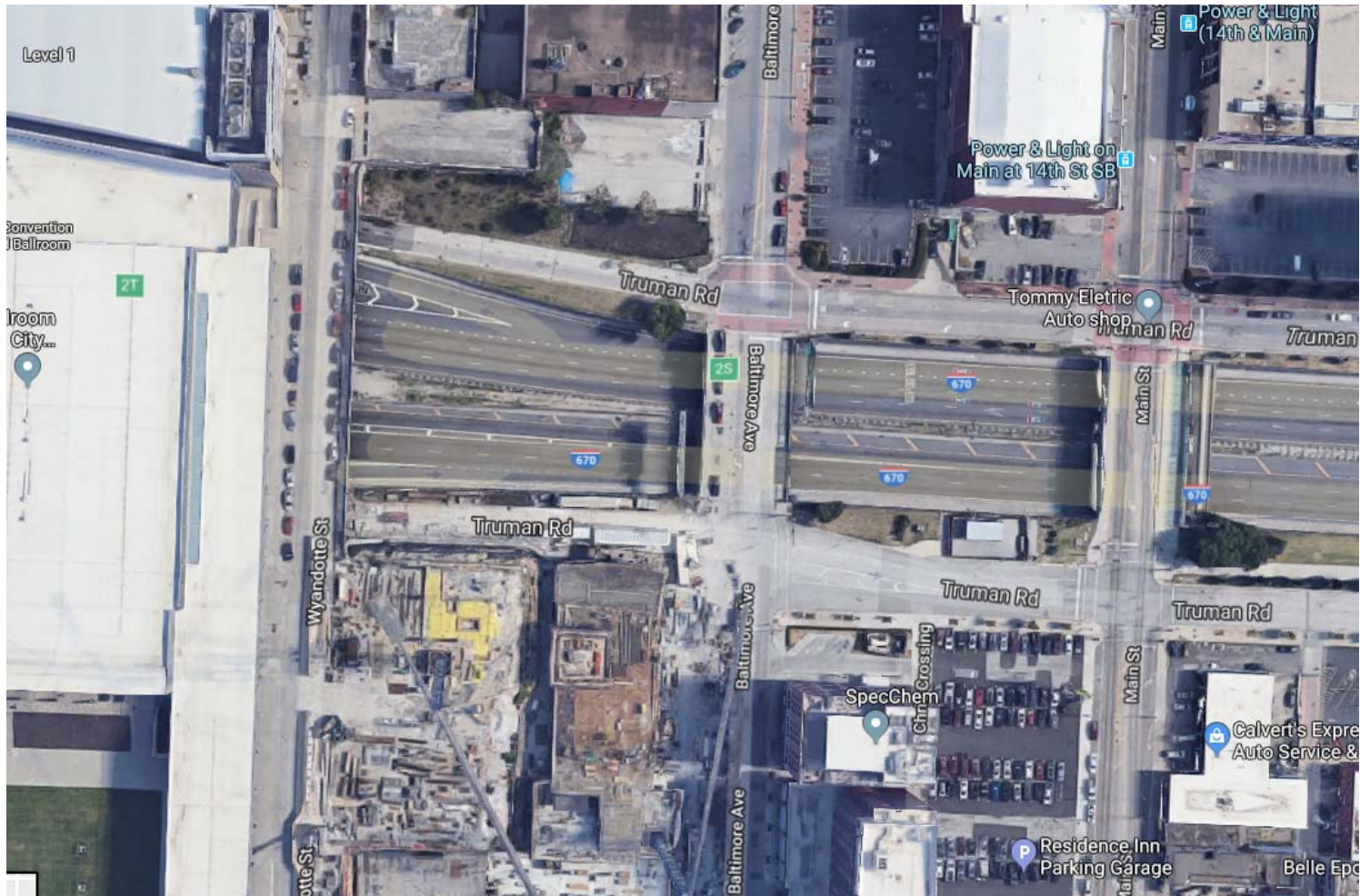



J4S3380

Baltimore Ave., Jackson County

Replace the existing bridge on Baltimore Ave. over I-670.

PM: Mark Fisher



J4S3380

Baltimore Ave., Jackson County

Replace the existing bridge on Baltimore Ave. over I-670.

PM: Mark Fisher



J4S3380

Baltimore Ave., Jackson County

Replace the existing bridge on Baltimore Ave. over I-670.

PM: Mark Fisher

### Consultant Scope of Services:

- **Surveying** - all field surveying including mapping, bridge survey report, geotechnical layout, right of way staking and location survey.
- **Geotechnical** - all work necessary for the project including bridge and potential retaining walls.
- **Roadway Design** - preparation of conceptual, preliminary, right of way and final design plans.
- **Bridge Design** - preparation of bridge memorandum, layout, final bridge design for the new bridge.
- Consultant will submit milestone Requests for Environmental Services (RES).



J4S3380

Baltimore Ave., Jackson County

Replace the existing bridge on Baltimore Ave. over I-670.

PM: Mark Fisher

### Scope of Project:

- Replace existing Baltimore Ave. Bridge over I-670.
- Additional right-of-way/easements may be necessary.
- KCMO bridge aesthetic treatments.
- The bridge will be closed during construction.
- Construction Cost estimate: \$3.2M
- Letting: January 2021

J4P3009 & J4P3009B

Chipman Rd., Jackson County

Replace the existing bridges on US 50 over Chipman Road & interchange improvements.

PM: Mark Fisher

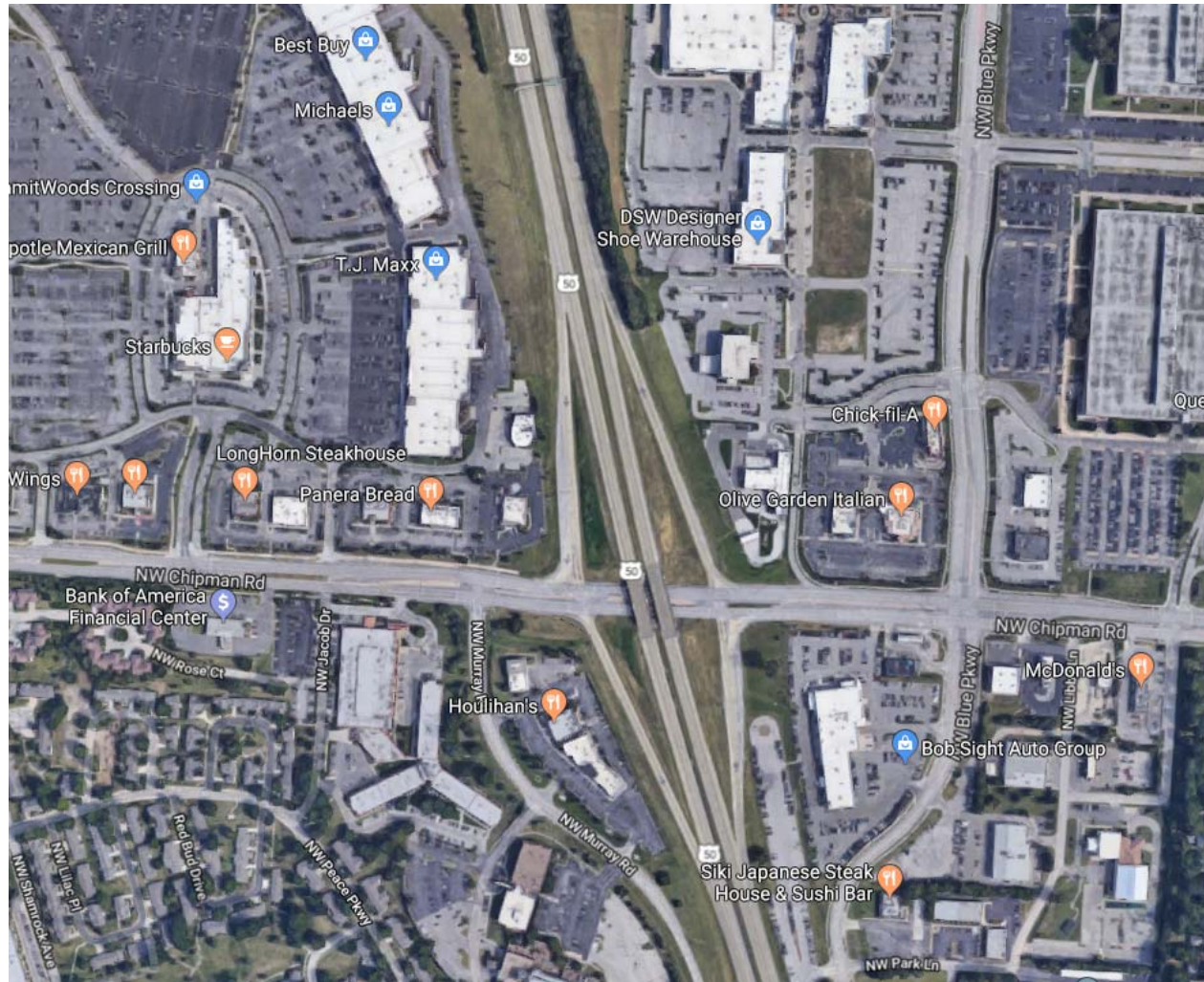

J4P3009 & J4P3009B

Chipman Rd., Jackson County

Replace the existing bridges on US 50 over Chipman Road & interchange improvements.

PM: Mark Fisher





J4P3009 & J4P3009B

Chipman Rd., Jackson County

Replace the existing bridges on US 50 over Chipman Road & interchange improvements.

PM: Mark Fisher



J4P3009 & J4P3009B

Chipman Rd., Jackson County

Replace the existing bridges on US 50 over Chipman Road & interchange improvements.

PM: Mark Fisher

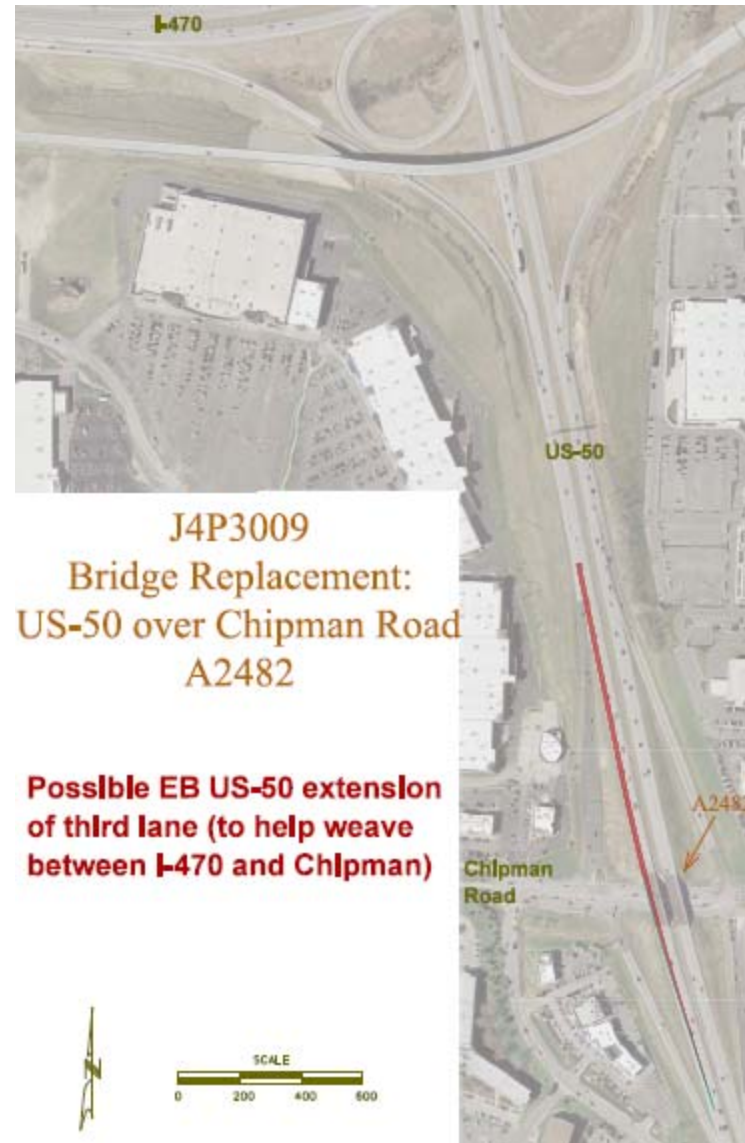

J4P3009 & J4P3009B

Chipman Rd., Jackson County

Replace the existing bridges on US 50 over Chipman Road & interchange improvements.

PM: Mark Fisher

### Consultant Scope of Services:

- **Surveying** - all field surveying including mapping, bridge survey report, geotechnical layout, right of way staking and location survey.
- **Geotechnical** - all work necessary for the project including bridge and potential retaining walls.
- **Roadway Design** - preparation of conceptual, preliminary, right of way and final design plans.
- **Bridge Design** - preparation of bridge memorandum, layout, final bridge design for the new bridge.
- Consultant will submit milestone Requests for Environmental Services (RES).



J4P3009 & J4P3009B

Chipman Rd., Jackson County

Replace the existing bridge on US 50 over Chipman Road & interchange improvements.

PM: Mark Fisher

### Scope of Project:

- Replace I-470 twin bridges over Chipman Rd.
- Additional right-of-way/easements may be necessary.
- Profile change likely. Additional EB 50 3<sup>rd</sup> lane extension to help weave between I-470 and Chipman.
- Chipman road improvements through interchange.
- Stage construction keeping I-470 open during construction.
- Construction Cost estimate: \$5.6M
- Letting: December 2021

J4I3288

Rte. AA & BB, Jackson County

Replace the twin bridges on I-70 over Route AA/BB.

PM: Mark Fisher

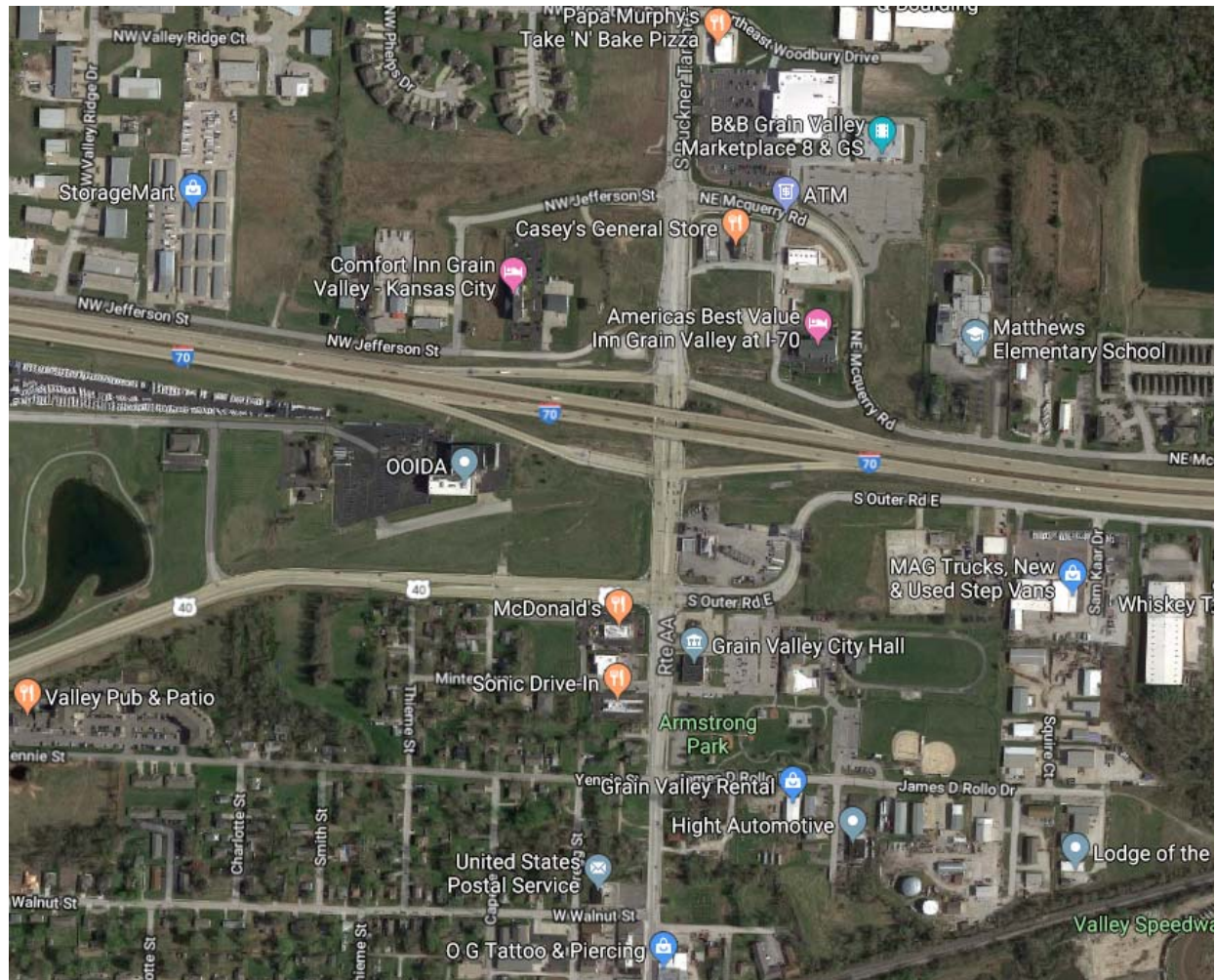

J4I3288

Rte. AA & BB, Jackson County

Replace the twin bridges on I-70 over Route AA/BB.

PM: Mark Fisher





J4I3288

Rte. AA & BB, Jackson County

Replace the twin bridges on I-70 over Route AA/BB.

PM: Mark Fisher

### Consultant Scope of Services:

- **Surveying** - all field surveying including mapping, bridge survey report, geotechnical layout, right of way staking and location survey.
- **Geotechnical** - all work necessary for the project including bridge and potential retaining walls.
- **Roadway Design** - preparation of conceptual, preliminary, right of way and final design plans.
- **Bridge Design** - preparation of bridge memorandum, layout, final bridge design for the new bridge.
- Consultant will submit milestone Requests for Environmental Services (RES).

J4I3288

Rte. AA & BB, Jackson County

Replace the twin bridges on I-70 over Route AA/BB.

PM: Mark Fisher

### Scope of Project:

- Replace existing twin I-70 bridges over Route AA/BB/Buckner Tarsney Road in Grain Valley.
- Additional right-of-way/easements may be necessary.
- New bridges will accommodate future 3<sup>rd</sup> lane to the inside.
- Possible profile changes.
- Stage construction during construction will be necessary.
- Construction Cost estimate: \$6.8 M
- Letting: December 2021

J4S3174

Rte. T, Lafayette County

Replace the existing bridge on Route T over I-70.

PM: Mark Fisher



J4S3174

Rte. T, Lafayette County

Replace the existing bridge on Route T over I-70.

PM: Mark Fisher





J4S3174

Rte. T, Lafayette County

Replace the existing bridge on Route T over I-70.

PM: Mark Fisher



J4S3174

Rte. T, Lafayette County

Replace the existing bridge on Route T over I-70.

PM: Mark Fisher

### Consultant Scope of Services:

- **Surveying** - all field surveying including mapping, bridge survey report, geotechnical layout, right of way staking and location survey.
- **Geotechnical** - all work necessary for the project including bridge and potential retaining walls.
- **Roadway Design** - preparation of conceptual, preliminary, right of way and final design plans.
- **Bridge Design** - preparation of bridge memorandum, layout, final bridge design for the new bridge.
- Consultant will submit milestone Requests for Environmental Services (RES).

J4S3174

Rte. T, Lafayette County

Replace the existing bridge on Route T over I-70.

PM: Mark Fisher

### Scope of Project:

- Replace existing Route T bridge over I-70.
- Additional right-of-way/easements may be necessary.
- Vertical profile change may be necessary.
- The road/bridge will be closed during construction.
- Construction Cost estimate: \$2.4M
- Letting: January 2023

J4S3389

67<sup>th</sup> St. , Jackson County

Replace existing bridge over I-435

PM: Mark Fisher

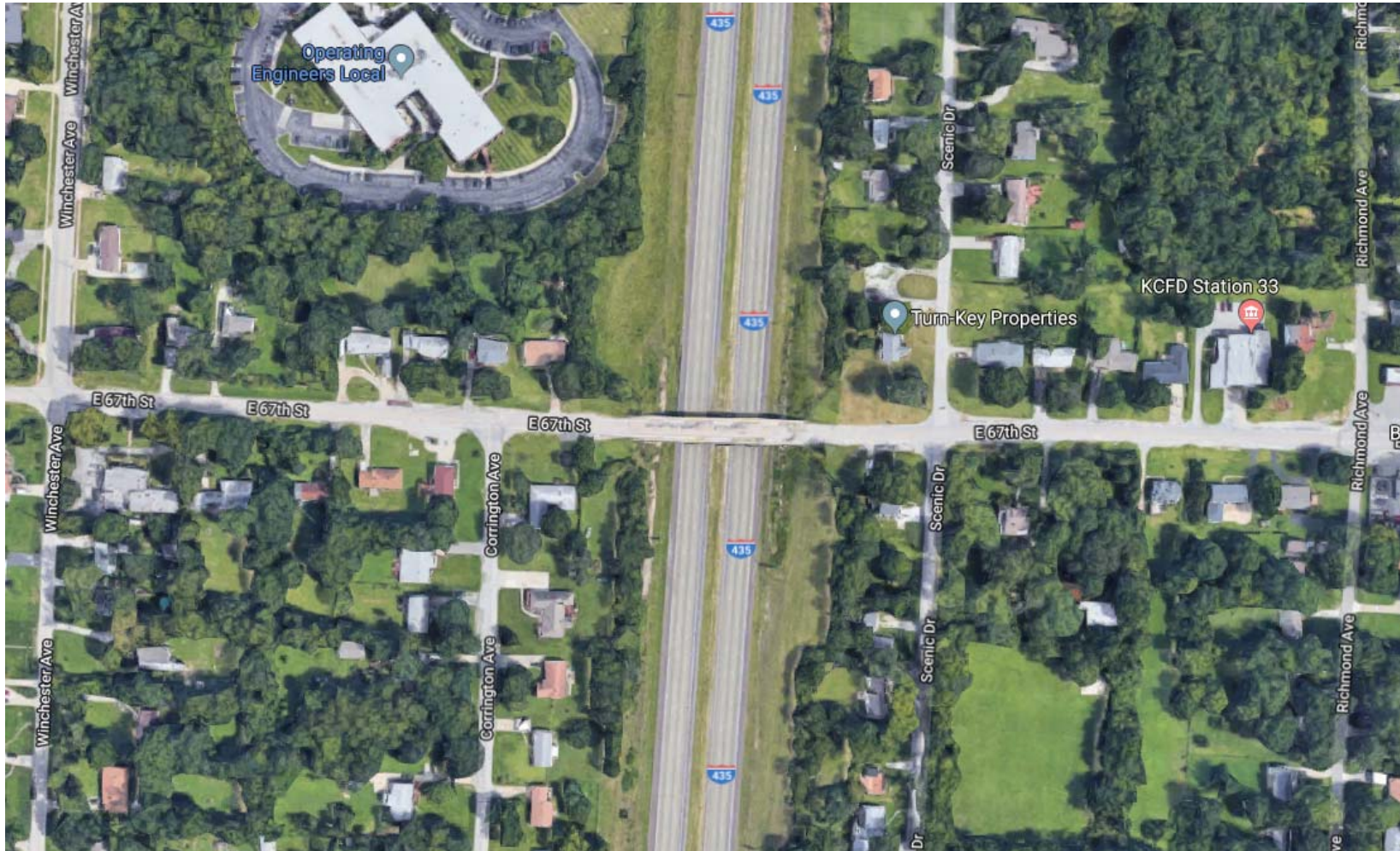



J4S3389

67<sup>th</sup> St. , Jackson County

Replace existing bridge over I-435

PM: Mark Fisher



J4S3389

67<sup>th</sup> St. , Jackson County

Replace existing bridge over I-435

PM: Mark Fisher



J4S3389

67<sup>th</sup> St. , Jackson County

Replace existing bridge over I-435

PM: Mark Fisher

Consultant Scope of Services:

- **Surveying** - all field surveying including mapping, bridge survey report, geotechnical layout, right of way staking and location survey.
- **Geotechnical** - all work necessary for the project including bridge and potential retaining walls.
- **Roadway Design** - preparation of conceptual, preliminary, right of way and final design plans.
- **Bridge Design** - preparation of bridge memorandum, layout, final bridge design for the new bridge.
- Consultant will submit milestone Requests for Environmental Services (RES).

J4S3389

67<sup>th</sup> St. , Jackson County

Replace existing bridge over I-435

PM: Mark Fisher

### Scope of Project:

- Replace existing 67<sup>th</sup> Street bridge over I-435.
- Additional right-of-way/easements may be necessary.
- Possible profile change.
- The road/bridge will be closed during construction.
- Construction Cost estimate: \$3.2M
- Letting: January 2021



J4S3386

53<sup>rd</sup> Terrace, Clay County

Replace existing bridge A1666 over I-435

PM: Juan Yin

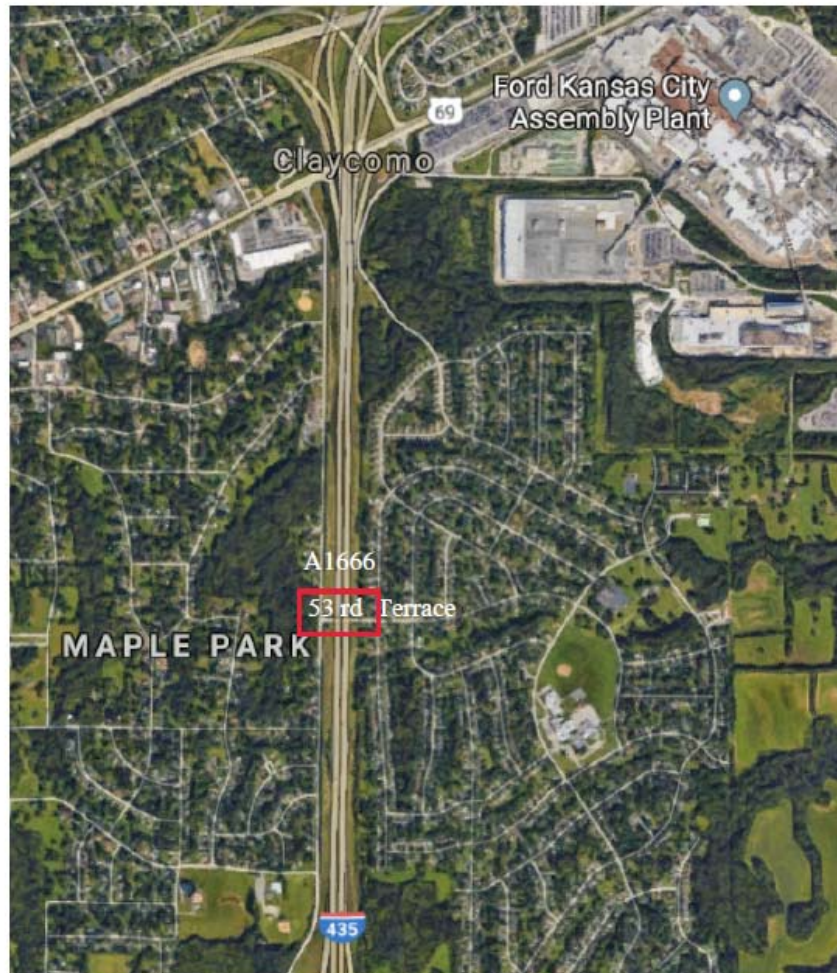

J4S3386

53<sup>rd</sup> Terrace, Clay County

Replace existing bridge A1666 over I-435

PM: Juan Yin



Looking West

J4S3386

53<sup>rd</sup> Terrace, Clay County

Replace existing bridge A1666 over I-435

PM: Juan Yin



Looking East



J4S3386

53<sup>rd</sup> Terrace, Clay County

Replace existing bridge A1666 over I-435

PM: Juan Yin



Looking North



J4S3386

53<sup>rd</sup> Terrace, Clay County

Replace existing bridge A 1666 over I-435

PM: Juan Yin

Consultant Scope of Services:

- **Surveying** - all field surveying including mapping, bridge survey report, geotechnical layout, right of way staking and location survey (if needed).
- **Geotechnical** - all work necessary for the project including bridge and potential retaining walls.
- **Roadway Design** - preparation of conceptual, preliminary, right of way ( if needed)and final design plans.
- **Bridge Design** - preparation of bridge memorandum, layout, final bridge design for the new bridge.
- Consultant will submit milestone Requests for Environmental Services (RES).

J4S3386

53<sup>rd</sup> Terrace, Clay County

Replace existing bridge over I-435

PM: Juan Yin

### Scope of Project:

- Replace existing 53<sup>rd</sup> Street bridge A 1666 over I-435.
- Additional right-of-way/easements are not expected.
- Possible profile change.
- The road/bridge will be closed during construction.
- Construction Cost estimate: \$2.0M
- Letting: February 2021

J4S3290

Rte FF over Rush Creek

Bridge Replacement

PM: Jodie Puhr

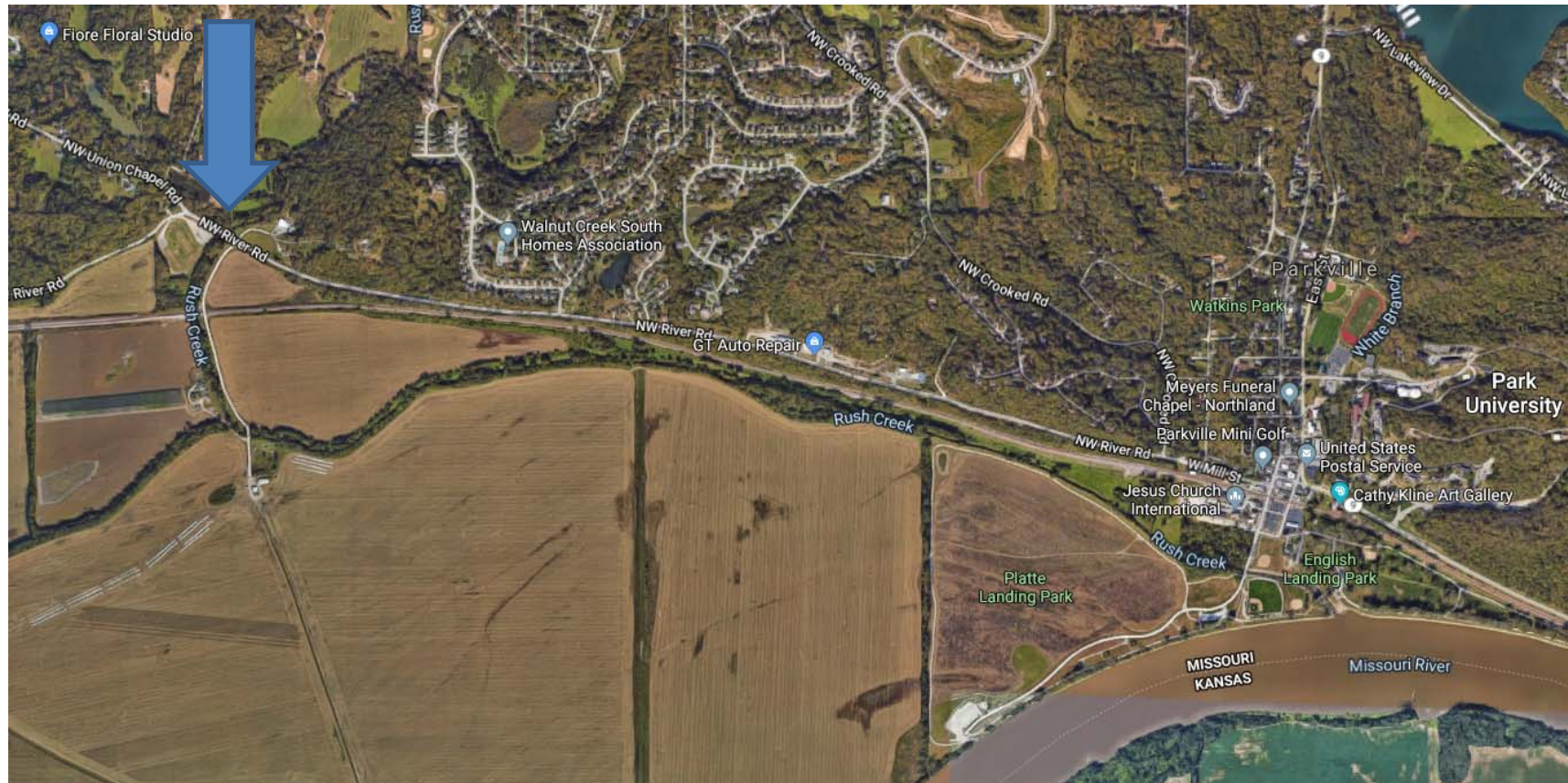



J4S3290

Rte FF over Rush Creek

Bridge Replacement

PM: Jodie Puhr





J4S3290

Rte FF in Platte County

Bridge Replacement over Rush Creek

PM: Jodie Puhr



J4S3290

Rte FF over Rush Creek

Bridge Replacement

PM: Jodie Puhr

Consultant Scope of Services:

- **Surveying** – preliminary surveying for bridge survey complete; will need verification and any additional survey
- **Geotechnical** - all work necessary for the project including bridge and potential retaining walls.
- **Roadway Design** - preparation of conceptual, preliminary, right of way (potential) and final design plans.
- **Bridge Design** - preparation of bridge memorandum, layout, final bridge design for the new bridge.

J4S3290

Rte FF over Rush Creek

Bridge Replacement

PM: Jodie Puhr

## Scope of Project:

- Replace existing bridge over Rush Creek.
- The road/bridge will be closed during construction.
- Construction Cost estimate: \$625,000
- December 2020 letting

# Letter of Interest Cover Sheet

**MoDOT**

Missouri Department of Transportation

Kansas City District  
Brian Kidwell, P. E., District Engineer

600 Northeast Colbern Rd.  
Lee's Summit, Missouri 64086  
816.607.2280  
Fax: 816.622.6550  
1.888.ASKMODOT (275.6636)

## COVER SHEET

(This must accompany your firm's letter of interest)

Firm's Full Legal Name: \_\_\_\_\_

Firm's Contact Name: \_\_\_\_\_

Contact Email Address: \_\_\_\_\_

Firm's Mailing Address: \_\_\_\_\_

For consideration, please select all of the projects your firm is interested in.

<input type="checkbox"/>	J4P3373 – Cass, 58	Replace the existing bridge over Big Creek on MO 58.
<input type="checkbox"/>	J4I3024 & J4I3024B – Jackson, Blue Ridge Blvd	Replace the existing bridges on Blue Ridge Boulevard over US 40 and I-70.
<input type="checkbox"/>	J4S3375 – Cass, Peculiar Dr.	Replace the existing bridge on Peculiar Drive over East Creek.
<input type="checkbox"/>	J4S3380 – Jackson, Baltimore Ave.	Replace the existing bridge on Baltimore Ave. over I-670.
<input type="checkbox"/>	J4P3009 & J4P30009B – Jackson, US 50	Replace the existing bridge on US 50 over Chipman Road.
<input type="checkbox"/>	J4I3288 – Jackson, I-70	Replace the twin bridges on I-70 over Route AA/BB.
<input type="checkbox"/>	J3S3174 – Lafayette, Rte. T	Replace the existing bridge on Route T over I-70.
<input type="checkbox"/>	J4S3389 – Jackson, 67 <sup>th</sup> St	Replace existing bridge over I-435
<input type="checkbox"/>	J4S3386 – Clay, 53 <sup>rd</sup> St	Replace existing bridge over I-435
<input type="checkbox"/>	J4S3290 – Platte, Rte FF	Replace existing bridge over Rush Creek



# Schedule and Rating Criteria For All Projects

Below is an anticipated schedule:

Solicitation Period:	June 11 – July 9
Informational Mtg.:	June 26
MoDOT review of Submittals	July 9 – Aug. 6
Announcement of Selection (via website)	Aug. 13
Development of Contracts & Scope	Aug. 13 – Oct. 15
Notice to Proceed:	Oct. 15

We request all letters be received by 3:00 pm, **July 9, 2019** via email to [KCSolicitation@modot.mo.gov](mailto:KCSolicitation@modot.mo.gov).

## Rating Criteria w/Weighted Values

Project Understanding & Innovation	25 Points Max
Past Performance	25 Points Max
Qualifications of Personnel Assigned	20 Points Max
General Experience of Firm	10 Points Max
Familiarity/Capability	10 Points Max
Accessibility of Firm & Staff	<u>10 Points Max</u>
	100 Points Max Total

# Letter of Interest Requirements

	<u>Maximum No. Pages*</u>
Cover Sheet - List of Projects indicating which project the consultant is interested in <i>(included on the last page of this solicitation)</i>	1
General Experience of Firm, Familiarity/Capability, Accessibility of Firm & Staff, Past Performance, Qualifications of Personnel Assigned, Workforce Diversity	2
Project Understanding, Innovation, and Subconsultants	2 page/project (max. 18 pages if responding to all 9 projects)

- \*A page will be considered one side of an 8.5"x 11" sheet of paper.
- Firm's not providing a response on approach to workforce diversity will be considered non-responsive to this solicitation.
- Firm's that are not current on all of the required prequalification categories found in MoDOT's Approved Consultant Prequalification List at the date of the solicitation expiration will be considered non-responsive.
- Please **DO NOT FORGET** to include an explanation of your firm's approach to promoting and developing a diverse workforce.

Thank you.

### Multiple Projects (10)

June 27, 2018 10:00 AM

**Name**

Phone #

**Email**

Wesley-oneal@windenco.com

hlehm1ahl@qb-team.com

inequality & technology

nichole.witushynsky.com  
@wsp.com

Cetouinsky Cgavacava

Holder of a TWM-inc. cox

mike.dusenbery@bert

- röhre barten

geotechnology.com  
dhurt@blissinc.com

cc: [cc@frank-kuehn.de](mailto:cc@frank-kuehn.de)

leptocotylus systema  
mammalia - trans. d. m. c.

MyJoHanson@TransSystems.com  
Sniff - Power -

Soll. Cogan & WSP. Corn

Überfressen des

MGARDNER@TBS-ENGZ.

mevel@trekkdesign.com

Cruzmaria@freelancedesigngroup <sup>com</sup>

for blackmore & general

mkeale@beresch.com



## Multiple Projects (10)

KC District Office – Room 136

[illegible]





# Informational Meeting for Consultant Solicitations

Multiple Projects (10)

Sign-In Sheet

June 27, 2018 10:00 AM

KC District Office – Room 136

Name

Organization

Phone #

Email

ANNE SCHROEDER	GSA	913-579-8257	aschroeder@gbateam.com
Aaron McVicker	McClure	660-591-2085	amcVicker@meccreeds.com
DARRELL EILERS	EFK MOEN	314-394-3104	DEILERS@EFKMOEN.COM
Grant Lulworth III	Olsson	913-748-2506	glulworth@olsson.com
DON HOVEY	Renaissance Inf.	913-645-5644	dhovey@r.c-consult.com
Grant Niehus	Renaissance Inf.	816-255-5040	gniehus@r.c-consult.com
Todd Kempker	Bartlett + West	573-659-6734	todd.kempker@bartlett.com
Carrie Dillay	Crawford Murphy Tilly	816-272-4540	cdillay@cmtengr.com
Braden Beamer	HDR	573-923-4882	braden.beamer@hdrinc.com
Brian Zeiger	HDR	813-302-8931	Brian.Zeiger@hdrinc.com
Cory Imhoff	HDR	913-226-4131	Cory.Imhoff@hdrinc.com
Simon Sun	HDR	816-360-2756	Simon.Sun@hdrinc.com
Gail Roberts for Valerie McCaw	VSM (DDE)	816-914-1788	vmccaw@vsmkc.com
Bob Miller	TRANSYSTEMS	816-307-8774	gmiller@transystems.com
JASON SHAFER	TREKK	816-577-8060	jshaf@trekkdesigngroup.com
Bill Ainsworth	SE3	816-898-1811	ba@se3.us
Tom Westerman	Hg Cons	913-620-9900	TWESTERMAN@hgcons.com
Rick Kingery	Gerver	816-390-7701	RKingery@Gerver-USA.com
BOB ORR	SE3	816-809-5524	bo@se3.us
Mark Doerflinger	TREKK	816-804-9838	mderflinger@trekk.com
Lisa Stupps	TREKK	816-260-8415	lstupps@trekkdesigngroup.com
Barry Horst	Baron Farnier Workman	573-450-0889	bhorst@bfwengineers.com
MAT SPENCER	Hg Cons	816-674-0551	MSpencer@hgcons.com
Chris Tepen	Benesch	303-638-8824	CTEPEN@benesch.com
Amanda Klich	TransSystems	816-329-8722	adklich@transystems.com
Reid Catt	OLSSON	913-301-1170	RCATT@OLSSON.COM
Brian Robben	TSI	314-459-6785	brobber@tsi.com