

Missouri

ROAD AND BRIDGE PROGRAM



2019 - 2023



TABLE OF CONTENTS

Message from the Director	i
Financial and Regional Planning Process Summary	ii
Reference Information	iii
Northwest District Construction Program	1
Northeast District Construction Program	16
Kansas City – Rural District Construction Program	29
Kansas City – Urban District Construction Program	38
Central District Construction Program	50
St. Louis District Construction Program	66
Southwest – Rural District Construction Program	84
Southwest – Urban District Construction Program	93
Southeast District Construction Program	109

MESSAGE FROM THE DIRECTOR



The citizens of Missouri own a tremendous asset – the state transportation system. A significant component of the state system is the 33,856 miles of roads and 10,403 bridges, both of which rank among the largest for any state in the nation. On average, Missouri drivers pay \$30 per month in fuel taxes and fees to fund the maintenance and improvements to this asset. Over the last 10 years, Missourians have invested in 4,568 projects totaling \$12.6 billion to maintain and improve the system. Looking forward, \$4.5 billion is estimated to be available for projects over the next five years for additional improvements.

Since transportation needs greatly outweigh funding available, the challenge is determining the optimal projects to fund that provide the greatest return on investment to taxpayers. Across every region of the state, feedback from Missourians has consistently prioritized maintaining the existing system as the highest priority. Other priorities include projects that improve safety, spur economic growth and provide more transportation choices.

With the priority of maintaining the existing system, MoDOT has developed asset management plans for each district with the goal to maintain current pavement and bridge conditions. The asset management plans focus on preventive maintenance improvements to keep good roads and bridges in good condition. Research shows preventive maintenance solutions, such as cyclical asphalt overlays on roads in good condition, are the most cost-effective approach to taking care of road and bridge assets. If preventive maintenance investments were not made, the cost of improving the asset in poor condition can cost four to ten times more.

The projects in the 2019-2023 STIP deliver what taxpayers have asked for – take care of the existing system. While \$4.5 billion of available funding represents a significant investment, many regions will only have adequate funding to maintain current pavement and bridge conditions. While maintaining the status quo is not what Missourians desire, it is not prudent for the state to expand the transportation system in regions that struggle to take care of the existing system.

“MoDOT continues to invest taxpayer money wisely. Over the last 10 years, MoDOT has delivered 4,568 projects worth \$12.6 billion. These projects were completed 6.7 percent under budget and 94 percent on time.”

Each MoDOT district receives funding to invest in Missouri’s transportation system. Since 2003, the Missouri Highways and Transportation Commission has used a formula to distribute construction program funds for road and bridge improvements to each of its districts. The formula provides funding for safety improvements, taking care of the system and flexible funds that districts can use to take care of the system or invest in major projects that relieve congestion or spur economic growth.

Financial and Regional Planning Process Summary

The majority of funding for state roads and bridges comes from state and federal fuel taxes. Other funding sources include vehicle sales taxes, vehicle and driver licensing fees, interest earned on invested funds and other miscellaneous collections.

These funds are available for MoDOT's operating and construction program (STIP) budgets. MoDOT's operating budget includes staff and expenses for maintenance, fleet, facilities, information systems and administrative activities. The remaining funds are available for the STIP, which is the largest area of MoDOT's budget. STIP funds are allocated annually to districts using the following formula:

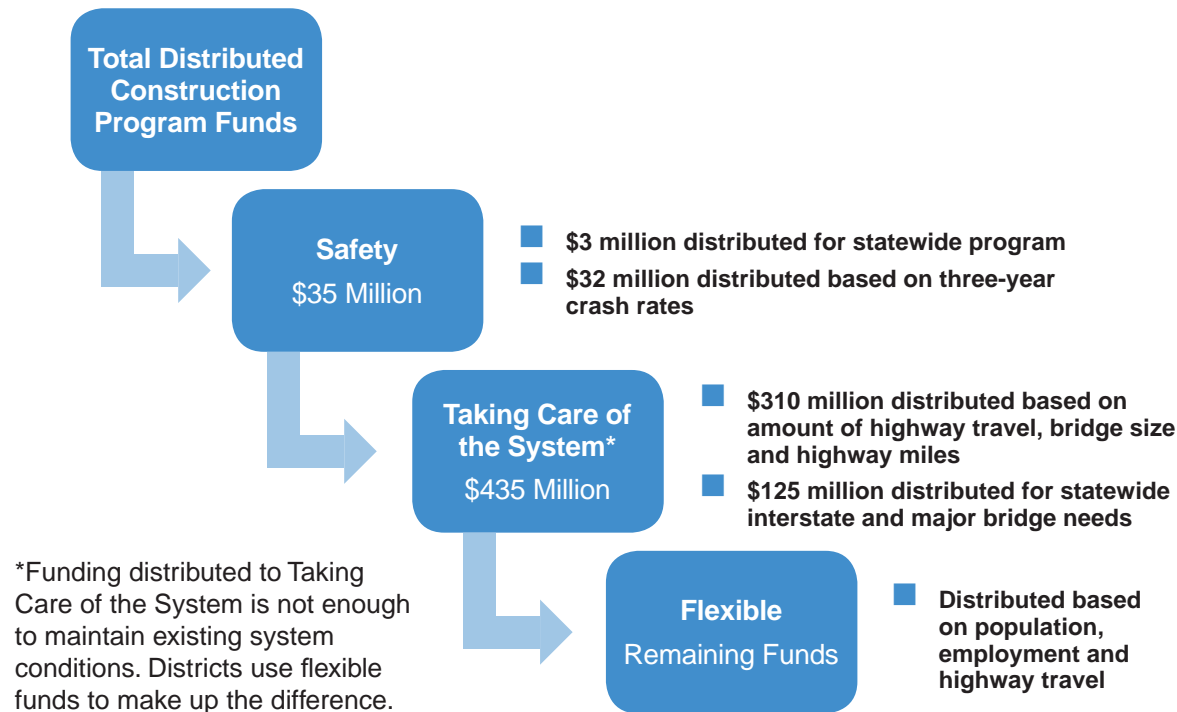

Once construction program funds are distributed to districts, MoDOT collaborates with regional planning groups to identify local priorities based on projected available funding. The regional transportation improvement plans are brought together to form MoDOT's STIP. There are two types of regional planning groups in the state: urban areas have Metropolitan Planning Organizations, and rural areas have Regional Planning Commissions. Board members for each of these groups are typically city and county leadership, elected officials and local business owners.

The regional planning groups reach out to local citizens to identify transportation needs. MoDOT staff assists regions to prioritize those needs based on road and bridge conditions, traffic safety data and overall mobility. The prioritization process also includes balancing priorities with available funds.

Reference Information

Asset Management	A strategic practice focused on using limited resources for the preservation, operation and management of the state's transportation infrastructure.
Capital Improvement Project	A transportation improvement that substantially increases the capacity of the transportation system, such as new travel lanes, interchanges or bridges.
Fiscal Year	This is the 12-month period to which the annual STIP budget applies. The State of Missouri fiscal year is July 1 through June 30. The STIP fiscal year is July 1 through June 30. The federal fiscal year is October 1 through September 30.
Inflation	Three percent project growth factor compounded annually is applied to right-of-way and construction in programs years 2, 3, 4, and 5.
Lane Miles	Represents the centerline length multiplied by the number of lanes on pavement improvement projects.
Length	Represents the calculated centerline distance on a project based on the primary direction of each route.
Payment Projects	A transportation improvement project administered by a partnering agency. The funding represents MoDOT's state and federal resources allocated to the project.
Est. Total Cost	Represents the planning estimates of the total costs of the project. These include: preliminary engineering, right-of-way, utilities, construction and construction engineering.
STIP	Statewide Transportation Improvement Program –The STIP is MoDOT's fiscally-constrained short-term capital programming document that is used to implement MoDOT's statewide transportation plan. It translates the policies, strategies, and directions of the plan into specific decisions on transportation project scoping, preliminary design, construction contract awards and investments in special federal programs during the STIP five-year horizon period. Projects in Section 4 of the STIP are commitments.

NORTHWEST DISTRICT

Contact Information

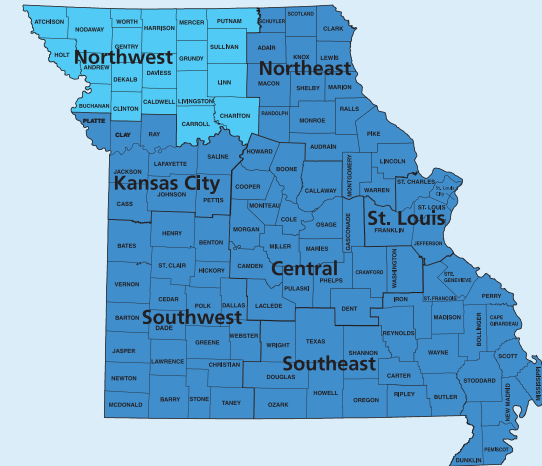
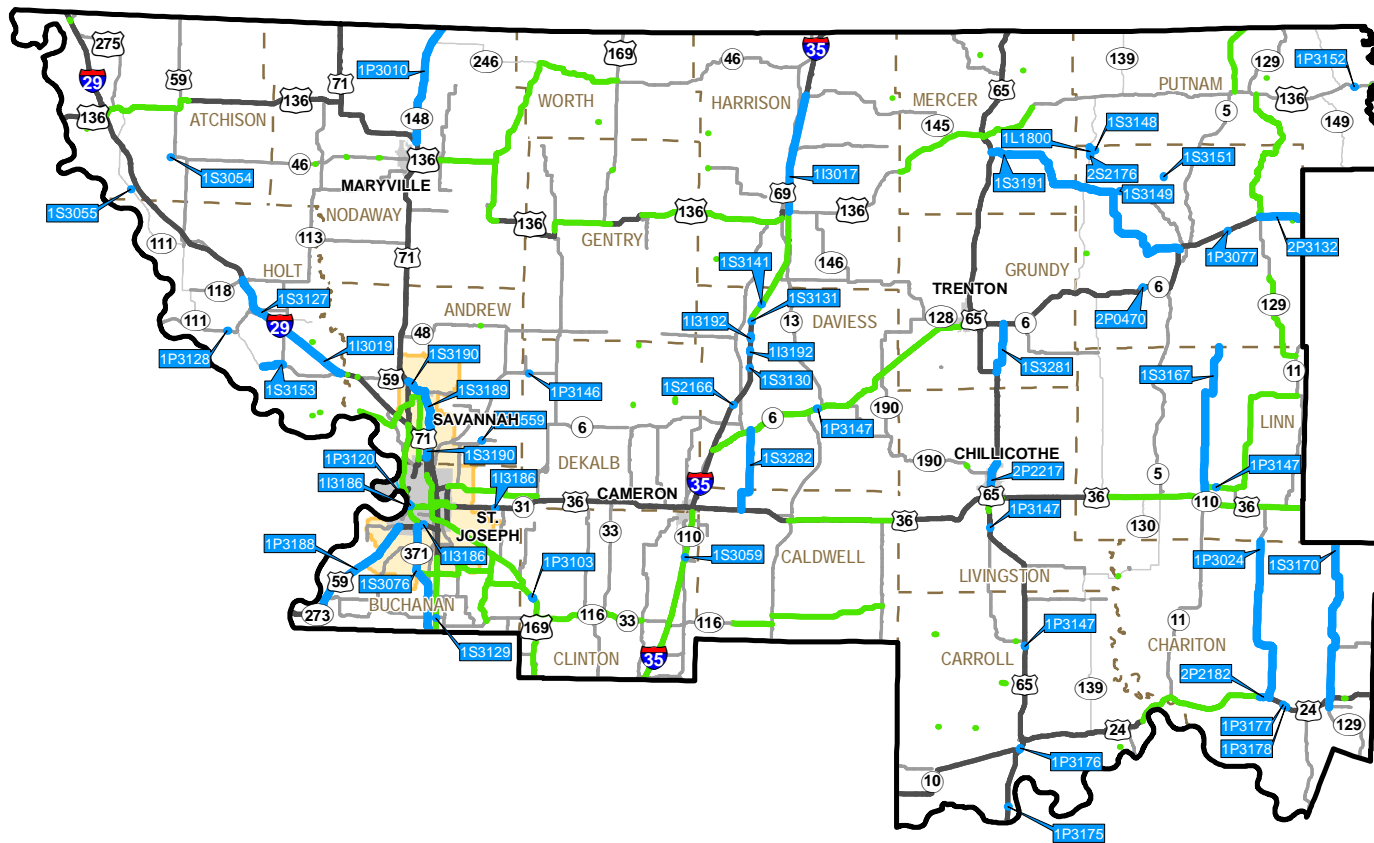
MoDOT Northwest
District Office

3602 N. Belt HWY
Saint Joseph, MO 64506

(816) 387-2350

District Engineer:
Chris Redline

 SFY 2019 Construction Program
 SFY 2020-2023 Planning Program
 **Missouri Major Roads**
 **Urban Areas**

Fiscal Year 2019 Construction Program

Northwest District

July 1, 2018 - June 30, 2019

<u>County</u>	<u>Route</u>	<u>Job Number</u>	<u>Description</u>	<u>Location</u>	<u>Length</u>	<u>Lane Miles</u>	<u>Number of Bridges</u>	<u>Est. Total Cost (\$1,000)</u>
Asset Management								
Andrew	RT O	1S0559	Bridge replacement and add guardrail	over the Platte River, 1.5 miles west of Rte. Z near Cosby.	0.15		1	1,891
Andrew	BU 71	1S3189	Pavement resurfacing of the southbound lanes	from south city limits of Savannah to I-29 north of St. Joseph.	5.12	10.24		1,430
Andrew	IS 29	0I3005C	Job Order Contracting for pavement repair	from Rte. K to Platte County line. Includes I-229 in Andrew and Buchanan Counties.	44.04			273
Andrew	US 59	1S3190	Pavement preservation treatment	from Rte. 71 to Market Street in Savannah, and on the southbound lanes from Market Street to Savannah city limits, and in the northbound lanes from Market Street to I-29.	10.45	26.38		1,256
Atchison	IS 29	0I3005B	Job Order Contracting for pavement repair	from the Iowa State line to Rte. K in Andrew County.	63.97			273
Atchison	RT J	1S3054	Bridge replacement and add guardrail	over the Tarkio River, 0.6 mile east Rte. 59 near Fairfax.	0.09		1	1,770
Atchison	I-29	1I3238	Add signs for wrong way movements	at various ramp locations.	0.00			376
Atchison	MO 111	1S3055	Bridge replacement and add guardrail	over Mill Creek, 1 mile south of Rte. Z near Corning.	0.05		1	1,672
Buchanan	RP IS229N TO MO759N	1I3186	Bridge rehabilitation and update guardrail	on various bridge ramps on I-229, Rte. 36, Rte. 752, and Rte. 759 in St. Joseph.	0.71		8	1,601
Buchanan	MO 371	1S3076	Pavement resurfacing, add rumblestripes, and upgrade guardrail	from Rte. 752, in St. Joseph, to Platte County line.	13.04	26.08		2,993
Buchanan	US 59	1P3188	Pavement resurfacing and upgrade guardrail	from Rte. 752 in St. Joseph to north of Rte. 45 intersection near Rushville.	14.62	29.44		3,263

Fiscal Year 2019 Construction Program

Northwest District

July 1, 2018 - June 30, 2019

<u>County</u>	<u>Route</u>	<u>Job Number</u>	<u>Description</u>	<u>Location</u>	<u>Length</u>	<u>Lane Miles</u>	<u>Number of Bridges</u>	<u>Est. Total Cost (\$1,000)</u>
Buchanan	US 36	1P3120	Bridge rehabilitation	over I-229 and 6th Street in St. Joseph.	0.23		1	1,826
Buchanan	MO 116	1S3129	Bridge replacement and add guardrail	over I-29, 1 mile east of Rte. 371 near Faucett.	0.12		1	1,723
Carroll	US 24	1P3175	Bridge rehabilitation	over the Missouri River overflow, 1.9 miles north of Missouri River near Carrollton.	0.02		1	380
Carroll	US 24	1P3176	Bridge rehabilitation	over Wakenda Creek, 0.5 mile north of Rte. 10 near Carrollton.	0.12		1	1,618
Carroll	US 65	1P3147	Bridge rehabilitation and add guardrail	on various bridges in Carroll, Daviess, Livingston and Linn Counties.	0.29		4	944
Chariton	MO 129	1S3170	Pavement resurfacing and ADA Transition Plan improvements	from Macon County line to Rte. PP in Salisbury.	20.79	26.74		2,082
Chariton	US 24	2P2182	Bridge replacement and add guardrail	over Mussel Fork River and the overflow bridge, 0.1 mile west of Keytesville.	0.11		2	3,731
Chariton	US 24	1P3178	Bridge rehabilitation and bridge painting	on the bridge over Chariton River, 0.3 mile west of Rte. KK near Keytesville.	0.10		1	272
Chariton	US 24	1P3177	Bridge rehabilitation	over Long Creek, 0.7 mile west of Rte. KK near Keytesville.	0.12		1	203
Chariton	MO 5	1P3024	Pavement resurfacing and add rumblestrips	from Marceline to Rte. 24 in Keytesville.	20.15	40.29		4,448
Clinton	US 69	1S3059	Bridge rehabilitation and upgrade guardrail	over I-35, 4.4 miles south of Cameron.	0.13		1	843
Clinton	US 169	1P3103	Bridge replacement and add guardrail	over Castile Creek, 1 mile southeast of Gower.	0.19		1	2,149

Fiscal Year 2019 Construction Program

Northwest District

July 1, 2018 - June 30, 2019

<u>County</u>	<u>Route</u>	<u>Job Number</u>	<u>Description</u>	<u>Location</u>	<u>Length</u>	<u>Lane Miles</u>	<u>Number of Bridges</u>	<u>Est. Total Cost (\$1,000)</u>
Daviess	RT J	1S3282	Pavement resurfacing	from Rte. 6 to Rte. 36 near Kidder.	10.44	20.89		710
Daviess	RT C	1S3131	Bridge rehabilitation and add guardrail	over I-35, 0.8 mile east of Rte. 69 near Pattonsburg.	0.11		1	1,106
Daviess	RT B	1S3141	Bridge rehabilitation	over I-35, 3.8 miles west of Rte. 13 near Coffey.	0.11		1	926
Daviess	RT KK	1S2166	Bridge rehabilitation and upgrade guardrail	over I-35, 1 mile west of Rte. 69 near Altamont.	0.08		1	784
Daviess	RT DD	1S3130	Bridge rehabilitation	over I-35, 1 mile east of Rte. 69 near Pattonsburg.	0.11		1	965
Daviess	IS 35	1I3192	Bridge rehabilitation	over the Grand River and the Grand River overflow, south of Rte. C near Pattonsburg.	0.62		2	582
Daviess	IS 35	0I3005E	Job Order Contracting for pavement repair	from Rte. 6 near Winston to the Clay County line.	32.17			273
Dekalb	US 169	1P3146	Bridge replacement and add guardrail	over Third Fork Platte River, 0.3 mile west of Rte. F near Union Star.	0.07		1	1,437
Grundy	RT Z	1S3281	Pavement resurfacing	from Rte. 6 to Rte. 65 near Trenton.	6.28	12.57		384
Harrison	IS 35	0I3005D	Job Order Contracting for pavement repair	from the Iowa State line to Rte. 6 in Daviess County near Winston.	49.20			273
Harrison	IS 35	1I3017	Pavement resurfacing and upgrade guardrail	from Rte. N, at Eagleville, to Rte. 136 at Bethany.	14.08	46.04		5,303
Holt	IS 29	1I3019	Pavement resurfacing	from Rte. 118, in Mound City, to Rte. 59 north of the Nodaway River bridge.	16.69	68.03		9,625

Fiscal Year 2019 Construction Program

Northwest District

July 1, 2018 - June 30, 2019

<u>County</u>	<u>Route</u>	<u>Job Number</u>	<u>Description</u>	<u>Location</u>	<u>Length</u>	<u>Lane Miles</u>	<u>Number of Bridges</u>	<u>Est. Total Cost (\$1,000)</u>
Holt	US 159	1S3127	Bridge rehabilitation and add guardrail	on bridge over I-29 near Mound City.	0.13		1	663
Holt	US 159	1P3128	Bridge replacement and add guardrail	over Penny Slough Creek, 1.2 miles west of Rte. 111 near Fortescue.	0.10		1	1,231
Holt	MO 111	1S3153	Pavement resurfacing and add rumblestrips	from Rte. T, in Forest City, to Rte. 59 in Oregon.	2.48	4.96		510
Holt	RT A	1S3180	Section 14 Streambank protection project with the Corps of Engineers,	on the Nodaway River 0.2 mile east of Maitland.	0.07		1	578
Livingston	US 65	2P2217	Pavement resurfacing and ADA Transition Plan improvements	from north of County Road 228 to Rte. 36 in Chillicothe.	4.49	23.26		1,864
Mercer	RT E	1S3191	Pavement preservation treatment	from Rte. 65, near Princeton, to Rte. 6 near Milan.	31.42	62.85		769
Nodaway	MO 148	1P3010	Pavement resurfacing and add rumblestrips	from Iowa State line to Rte. 71 near Maryville.	14.40	28.79		2,988
Putnam	US 136	1P3152	Bridge rehabilitation and add guardrail	over Brush Creek, 0.6 mile west of Rte. F near Livonia.	0.02		1	341
Sullivan	RT EE	1S3148	Bridge rehabilitation and add guardrail	over Medicine Creek, 0.5 mile east of Rte. 139 near Newtown	0.05		1	454
Sullivan	RT M	1S3167	Pavement resurfacing and ADA Transition Plan improvements	from Rte. O to Rte. 11 in Brookfield.	18.32	34.88		1,773
Sullivan	RT ZZ	1S3149	Bridge rehabilitation	over West Fork Locust Creek, near Harris.	0.03		1	288
Sullivan	MO 6	1P3077	Bridge replacement and add guardrail	over West Yellow Creek, 0.5 mile east of Rte. P near Milan.	0.10		1	1,159

Fiscal Year 2019 Construction Program

Northwest District

July 1, 2018 - June 30, 2019

<u>County</u>	<u>Route</u>	<u>Job Number</u>	<u>Description</u>	<u>Location</u>	<u>Length</u>	<u>Lane Miles</u>	<u>Number of Bridges</u>	<u>Est. Total Cost (\$1,000)</u>
Sullivan	MO 139	2S2176	Bridge replacement and add guardrail	over Newtown Branch, 0.6 mile south of Rte. EE near Newtown.	0.20		1	895
Sullivan	MO 6	2P0470	Bridge replacement and add guardrail	over West Locust Creek, 1.3 miles west of Rte. Z near Humphreys.	0.10		1	2,341
Sullivan	MO 139	1L1800	ADA Transition Plan improvements	within the city limits of Newtown.	0.57			803
Sullivan	RT BB	1S3151	Bridge rehabilitation	over Rooks Branch, 4.4 miles north of Rte. OO near Milan.	0.14		1	207
Various	Various	1P3198	Job Order Contracting for guardrail and guard cable repair	on various major route locations in the Northwest District.	0.00			385
Asset Management Projects		52				461.43	42	76,634
SFY 2019 Construction Projects		52				461.43	42	76,634

Fiscal Years 2020 - 2023 Construction Program

Northwest District

July 1, 2019 - June 30, 2023

<u>County</u>	<u>Route</u>	<u>Job Number</u>	<u>Description</u>	<u>Location</u>	<u>Length</u>	<u>Lane Miles</u>	<u>Number of Bridges</u>	<u>Est. Total Cost (\$1,000)</u>
Asset Management								
Andrew	US 59	1S3251	Bridge rehabilitation	over I-29, 1.2 miles south of the Nodaway River, near Savannah.	0.05		1	523
Andrew	RT DD	1S3171	Pavement resurfacing	from Rte. T, in Savannah, to Rte. 59 in Country Club Village.	7.61	15.21		762
Andrew	IS 29	1I3241	Bridge rehabilitation	on bridge over Rte. T, near Amazonia.	0.03		2	1,180
Andrew	IS 29	1I3109	Bridge replacement	over Hopkins Creek, 0.2 mile south of Rte. T near Amazonia.	0.07		2	5,989
Andrew	IS 229	1I3233	Pavement resurfacing	from the I-29 interchange, north of St. Joseph, to 22nd Street (Rte. 371).	10.97	44.08		6,909
Andrew	MO 48	1S3133	Bridge replacement	over Agee Creek, 2 miles east of Rte. D near Whitesville.	0.10		1	627
Andrew	RT T	1S3248	Pavement resurfacing	from Rte. DD, in Savannah, to end of route.	10.09	20.18		873
Atchison	IS 29	1I3110	Bridge rehabilitation	over the Nishnabotna River, 1 mile south of the Iowa State line.	0.25		2	4,939
Atchison	US 136	1P3193	Pavement improvements	from I-29, in Rock Port, to Rte. O near Tarkio.	11.45	22.89		1,919
Atchison	RT U	1S3204	Bridge rehabilitation	over Drainage Ditch, 1.3 miles south of Rte. 136 near Phelps City.	0.02		1	340
Buchanan	RT YY	1S3222	Pavement resurfacing	from east of Belt Highway to Riverside Road in St. Joseph.	1.88	5.08		304

Fiscal Years 2020 - 2023 Construction Program

Northwest District

July 1, 2019 - June 30, 2023

<u>County</u>	<u>Route</u>	<u>Job Number</u>	<u>Description</u>	<u>Location</u>	<u>Length</u>	<u>Lane Miles</u>	<u>Number of Bridges</u>	<u>Est. Total Cost (\$1,000)</u>
Buchanan	MO 6	1P3072	Pavement resurfacing	from Rte. AC, in St. Joseph, to Rte. 31 near Clarksdale.	11.06	23.47		2,221
Buchanan	US 169	1S3195B	Pavement preservation treatment	from Rte. FF, in St. Joseph, to the Clay County line.	24.26	48.67		584
Buchanan	US 169	1S3249	Pavement resurfacing	on the Belt Highway from Rochester Road to Mitchell Avenue in St. Joseph.	3.47	17.41		1,946
Buchanan	RT H	1S3197	Pavement resurfacing	from Rte. 371, near Faucett, to Rte. 169 in Gower.	13.92	27.88		1,129
Buchanan	RT E	1S3196	Pavement resurfacing	from Rte. 169 to Rte. 116 near Gower.	8.57	17.13		719
Buchanan	IS 29	1I3183	Pavement resurfacing	from 1.5 miles south of Rte. O to Platte County line near Dearborn.	8.86	35.69		4,420
Buchanan	US 36	1P0862	Pavement resurfacing	from Missouri River bridge to 0.75 mile east of Rte. AC in St. Joseph.	5.68	23.31		5,029
Buchanan	US 169	1S3257	Pavement resurfacing	from Mitchell Avenue To Rte. FF in St. Joseph.	3.19	13.65		2,130
Caldwell	MO 116	1S3195C	Pavement preservation treatment	from Rte. D to Rte. A in Braymer.	18.41	36.82		405
Caldwell	US 36	1P3165	Pavement resurfacing, pavement repair and upgrade guardrail	in the westbound lanes from Rte. 13 to the Livingston County line, near Hamilton.	13.16	26.58		3,929
Carroll	RT E	1S3207	Bridge replacement	over Turkey Creek, 0.8 mile east of Rte. D near Norborne.	0.04		1	866
Carroll	RT E	1S3208	Bridge replacement	over Lost Creek, 0.9 mile east of Rte. OO near Carrollton.	0.01		1	466

Fiscal Years 2020 - 2023 Construction Program

Northwest District

July 1, 2019 - June 30, 2023

<u>County</u>	<u>Route</u>	<u>Job Number</u>	<u>Description</u>	<u>Location</u>	<u>Length</u>	<u>Lane Miles</u>	<u>Number of Bridges</u>	<u>Est. Total Cost (\$1,000)</u>
Carroll	RT W	1P2219C	ADA Transition Plan improvements	in Bogard.	0.49			115
Carroll	RT V	1S3209	Bridge replacements	on Rte. V over Miami Station Branch, near DeWitt, and on Rte. C over Turkey Creek and Branch of Turkey Creek, 1.9 miles west of Rte. F.	0.01		1	1,240
Carroll	US 24	2P2211	Pavement resurfacing, add shoulders, and upgrade guardrail	from 1.9 miles east of Rte. 41, near Dewitt, to Rte. 5 in Keytesville.	17.44	34.87		5,211
Carroll	RT Z	2S2185	Bridge replacement	over Tater Hill Creek, 1.1 miles west of Rte. 65 near Coloma.	0.03		1	904
Chariton	US 24	2P2183	Bridge replacement	to the overflow structure of the Middle Fork Chariton River, 1.5 miles east of Rte. 129 near Salisbury.	0.07		1	2,387
Chariton	MO 139	1S3157	Bridge replacement	over Grand River Overflow, 1.6 miles west of Rte. EE near Sumner.	0.09		1	2,624
Chariton	US 24	1P3132	Bridge replacement	over Middle Fork Chariton River, 1.8 miles west of Rte. 129 near Salisbury.	0.12		1	2,178
Clinton	IS 35	1I3240	Pavement resurfacing	from Shoal Creek to one mile north of Rte. 116, near Lathrop.	7.63	30.81		3,489
Clinton	MO 116	1P1043	Pavement resurfacing and add rumblestrips	from Rte. 169 to Rte. 33 at Lathrop.	13.25	26.52		3,144
Clinton	IS 35	1I3016	Pavement resurfacing	from DeKalb County line to Shoal Creek, near Cameron.	5.08	20.68		3,524
Clinton	IS 35	1I3018	Pavement resurfacing	from north of Rte. 116 to Clay County line near Holt.	8.26	33.77		6,044
Daviess	US 69	1P3199	Pavement preservation treatment	on Rte. 69 and Rte. 6 from I-35 to the Trenton city limits.	34.90	70.31		2,659

Fiscal Years 2020 - 2023 Construction Program

Northwest District

July 1, 2019 - June 30, 2023

<u>County</u>	<u>Route</u>	<u>Job Number</u>	<u>Description</u>	<u>Location</u>	<u>Length</u>	<u>Lane Miles</u>	<u>Number of Bridges</u>	<u>Est. Total Cost (\$1,000)</u>
Daviess	US 69	1P3250	Shoulder repair	on Rte. 6 and Rte. 69 from I-35 to Trenton city limits.	34.90			340
Dekalb	RT A	1S3137	Bridge replacement	over North Fork Lost Creek, 1.6 miles south of Rte. Z near Maysville.	0.10		1	647
Dekalb	RT D	1S0588	Bridge replacement	over Ervens Branch, 0.4 mile north of Rte. W near Maysville.	0.40		1	754
Dekalb	RT A	1S3136	Bridge rehabilitation	over Lost Creek, 0.5 mile south of Rte. W near Maysville.	0.13		1	773
Gentry	US 136	1P3235	Pavement resurfacing	from Stanberry to 0.7 mile east of Rte. 169, and from 0.6 mile east of Rte. C, in Albany, to Rte. 13 near Bethany.	24.74	49.48		4,901
Gentry	US 169	1P3106	Bridge rehabilitation	over Middle Fork Grand River, 0.6 mile east of Rte. YY near Gentry.	0.14		1	1,306
Grundy	MO 6	1P3144	Pavement resurfacing and ADA Transition Plan improvements	in Trenton from west city limits to Rte. 65.	1.69	5.36		1,201
Grundy	US 65	1P3252	Bridge rehabilitation	over Rte. 6 in Trenton.	0.03		1	449
Harrison	IS 35	1I3242	Bridge rehabilitation	over Pole Cat Creek, south of Bethany.	0.05		2	1,363
Harrison	RT P	1S3158	Bridge replacement	over White Oak Creek, 0.4 mile west of Rte. TT near McFall.	0.03		1	1,372
Harrison	RT EE	1S3253	Bridge rehabilitation	over Panther Creek, 0.1 mile south of Rte. F, near New Hampton.	0.02		1	596
Harrison	RT H	1S3181	Bridge painting	on various bridges in Harrison, Daviess, Holt, Sullivan and Clinton Counties.	0.90		9	1,776

Fiscal Years 2020 - 2023 Construction Program

Northwest District

July 1, 2019 - June 30, 2023

<u>County</u>	<u>Route</u>	<u>Job Number</u>	<u>Description</u>	<u>Location</u>	<u>Length</u>	<u>Lane Miles</u>	<u>Number of Bridges</u>	<u>Est. Total Cost (\$1,000)</u>
Harrison	IS 35	1I0914	Pavement resurfacing	from Rte. 136 at Bethany to Rte. C near Pattonsburg.	14.17	58.57		8,208
Harrison	RT V	1S3122	Bridge replacement	over Coal Creek, 1.2 miles north of Rte. WW near Cainsville.	0.06		1	703
Holt	IS 29	1P3023B	Bridge painting	over Davis Creek, 0.2 mile south of Rte. 118 near Mound City.	0.04		2	423
Holt	IS 29	1I3020B	Bridge painting	over the Nodaway River, 0.8 mile south of Rte. 59 near Oregon.	0.03		2	1,313
Holt	RT T	1S3071	Bridge rehabilitation	over Easter Creek, 0.8 mile north of Rte. U near Oregon.	0.10		1	394
Holt	RT H	1S3162	Bridge rehabilitation	over Nichols Creek, 0.3 mile east of Rte. B, near Oregon.	0.02		1	444
Holt	RT T	1S3070	Bridge rehabilitation	over Spring Creek, 0.5 mile south of Rte. O near Oregon.	0.10		1	378
Holt	IS 29	1I3099	Bridge rehabilitation	over Kimsey Creek and Rte. E near Mound City.	0.32		4	4,327
Holt	US 159	1P3254	Bridge rehabilitation	over Big Lake overflow, 1 mile west of Rte. 111, near Big Lake.	0.02		1	354
Holt	RT B	1S3061	Bridge rehabilitation	over I-29 near Oregon.	0.10		1	1,064
Linn	US 36	1P3236	Pavement resurfacing and pavement repair	in the eastbound and westbound lanes from Parsons Creek, 1.1 miles west of Rte. 139, near Wheeling, to the Macon County line.	25.10	100.61		8,672
Linn	MO 11	1S3245	Pavement preservation treatment	from Rte. 129 to Bus. 36 in Brookfield.	21.96	44.78		581

Fiscal Years 2020 - 2023 Construction Program

Northwest District

July 1, 2019 - June 30, 2023

<u>County</u>	<u>Route</u>	<u>Job Number</u>	<u>Description</u>	<u>Location</u>	<u>Length</u>	<u>Lane Miles</u>	<u>Number of Bridges</u>	<u>Est. Total Cost (\$1,000)</u>
Livingston	US 36	1P3255	Bridge rehabilitation	over Blackwell Creek, 1.2 miles east of Rte. 65, near Chillicothe.	0.03		2	867
Livingston	MO 190	1S3156	Bridge rehabilitation	over the Thompson River, 0.9 mile east of Rte. Y, near Chillicothe.	0.21		1	3,419
Livingston	US 65	1P3114	Bridge rehabilitation	over the Grand River, 1.3 miles south of Rte. 36 near Chillicothe.	0.29		1	4,561
Mercer	US 136	1P3226	Pavement resurfacing and add shoulders	from Harrison County line to Rte. 65 in Princeton.	11.98	23.96		3,665
Mercer	RT M	1S3218	Bridge replacement	over Little Muddy Creek, 2.6 miles east of Rte. 65 near Mercer.	0.02		1	805
Mercer	RT BB	1S3161	Bridge rehabilitation	over Branch of Weldon Fork Creek, 3.5 miles west of Rte. 65, near Mercer.	0.02		1	344
Mercer	US 136	1P3225	Pavement resurfacing and add shoulders	from Rte. 65, in Princeton, to Rte. C.	7.40	14.80		1,990
Nodaway	MO 46	1S3138	Bridge replacement	over Big Slough Creek, 0.8 mile west of Rte. AB near Maryville	0.10		1	705
Nodaway	MO 46	1S0616	Bridge replacement	over White Cloud Creek, 2.3 miles east of Rte. AB near Maryville.	0.10		1	955
Nodaway	US 136	1P3107	Bridge replacement	over Mozingo Creek, 1 mile east of Rte. F near Maryville.	0.08		1	791
Nodaway	MO 46	1S3172	Pavement resurfacing and add rumblestrips	from Rte. 136, at Ravenwood, to Rte. 169 in Grant City.	24.18	48.35		4,657
Nodaway	US 136	1P3160	Bridge replacement	over Long Branch, 1.2 miles west of Rte. E, near Ravenwood.	0.02		1	1,864

Fiscal Years 2020 - 2023 Construction Program

Northwest District

July 1, 2019 - June 30, 2023

<u>County</u>	<u>Route</u>	<u>Job Number</u>	<u>Description</u>	<u>Location</u>	<u>Length</u>	<u>Lane Miles</u>	<u>Number of Bridges</u>	<u>Est. Total Cost (\$1,000)</u>
Nodaway	US 136	1P3234	Pavement resurfacing	from 102 River to Rte. J near Clyde.	15.94	31.88		3,033
Nodaway	MO 46	1S0447	Bridge replacement	over Florida Creek, 0.7 mile west of Rte. AB near Maryville.	0.10		1	844
Nodaway	MO 46	1S3139	Bridge replacement	over stream, 3.2 miles east of Rte. AB near Maryville.	0.10		1	844
Nodaway	MO 46	1S3258	Bridge replacement	over the Nodaway River, 1 mile west of Rte. 113, near Skidmore.	0.04		1	2,582
Putnam	MO 129	1P3168	Pavement resurfacing and ADA Transition Plan improvement	from Rte. 136 to Rte. 6 in Green City.	19.94	39.88		1,675
Putnam	MO 5	1P3246	Pavement preservation treatment	from Iowa State line to Rte. 136 in Unionville.	8.44	16.87		200
Putnam	RT Y	1S3163	Bridge rehabilitation	over North Blackbird Creek, 2.6 miles south of Rte. 129 near Unionville.	0.01		1	301
Sullivan	RT PP	1S3140	Bridge replacement	over East Medicine Creek Drainage Ditch, 0.2 mile east of Rte. 139 near Osgood.	0.12		1	1,389
Sullivan	MO 6	1P3239	Rebuild pavement and upgrade sidewalks to comply with the ADA Transition Plan	within the city limits of Green Castle.	0.51	1.02		1,767
Sullivan	MO 129	1S3247	Pavement preservation treatment	from Rte. C, south of Green City, to Rte. 11.	11.36	22.72		220
Sullivan	RT D	1S3243	Rebuild pavement and upgrade sidewalks to comply with the ADA Transition Plan	on Rte. FF and Rte. D within the city limits of Green Castle.	0.69	1.37		1,380
Various	Various	1S3256	Bridge rehabilitation	on various bridges in the Northwest District.	0.00			2,422

Fiscal Years 2020 - 2023 Construction Program

Northwest District

July 1, 2019 - June 30, 2023

<u>County</u>	<u>Route</u>	<u>Job Number</u>	<u>Description</u>	<u>Location</u>	<u>Length</u>	<u>Lane Miles</u>	<u>Number of Bridges</u>	<u>Est. Total Cost (\$1,000)</u>
Various	Various	1P3288	ADA Transition Plan improvements	at various locations in the Northwest District.	0.00			1,169
Various	Various	1P3126	Job Order Contracting for guard cable and guardrail repair	at various major route locations in the Northwest District.	0.00			400
Various	Various	1P3244	Job Order Contracting for guardrail and guard cable repair	on various major route locations in the Northwest District.	0.00			371
Various	Various	1P3287	ADA Transition Plan improvements	at various locations in the Northwest District.	0.00			506
Various	Various	0P3022B	Safety projects	at various locations in the Northwest District.	0.00			1,195
Various	Various	0S3022B	ADA Transition Plan improvements	at various locations in the Northwest District.	0.00			1,017
Various	Various	0X3121B	Curve safety improvements	at various locations in the Northwest District.	0.00			229
Worth	RT YY	1S3134	Bridge replacement	over the Middle Fork Grand River, 0.5 mile north of Rte. W near Gentry.	0.14		1	2,256
Asset Management Projects		91				1,054.67	64	172,490
SFY 2020 - 2023 Construction Projects		91				1,054.67	64	172,490

<u>District</u>	<u>Number of Projects</u>	<u>Length</u>	<u>Lane Miles</u>	<u>Number of Bridges</u>	<u>Total Programmed</u>
Northwest	143	864.57	1,516.10	106	249,124
Other Projects*	3				108,037
Totals	146	864.57	1,516.10	106	357,161

*Other projects are not considered Asset Management or Capital Improvement projects therefore included as total only. Other projects include such things as emergency response operations, Intelligent Transportation System (ITS), and on-call work zone enforcement.

NORTHEAST DISTRICT

Contact Information

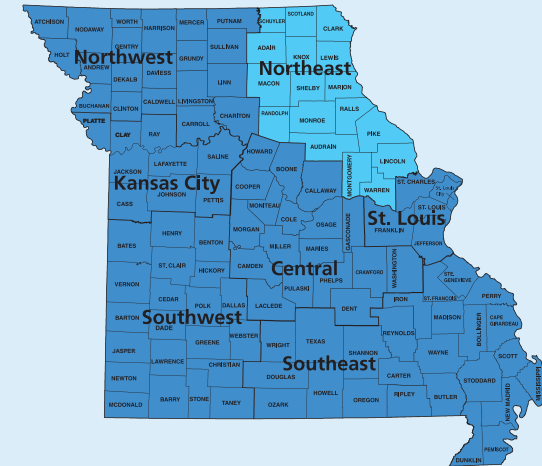
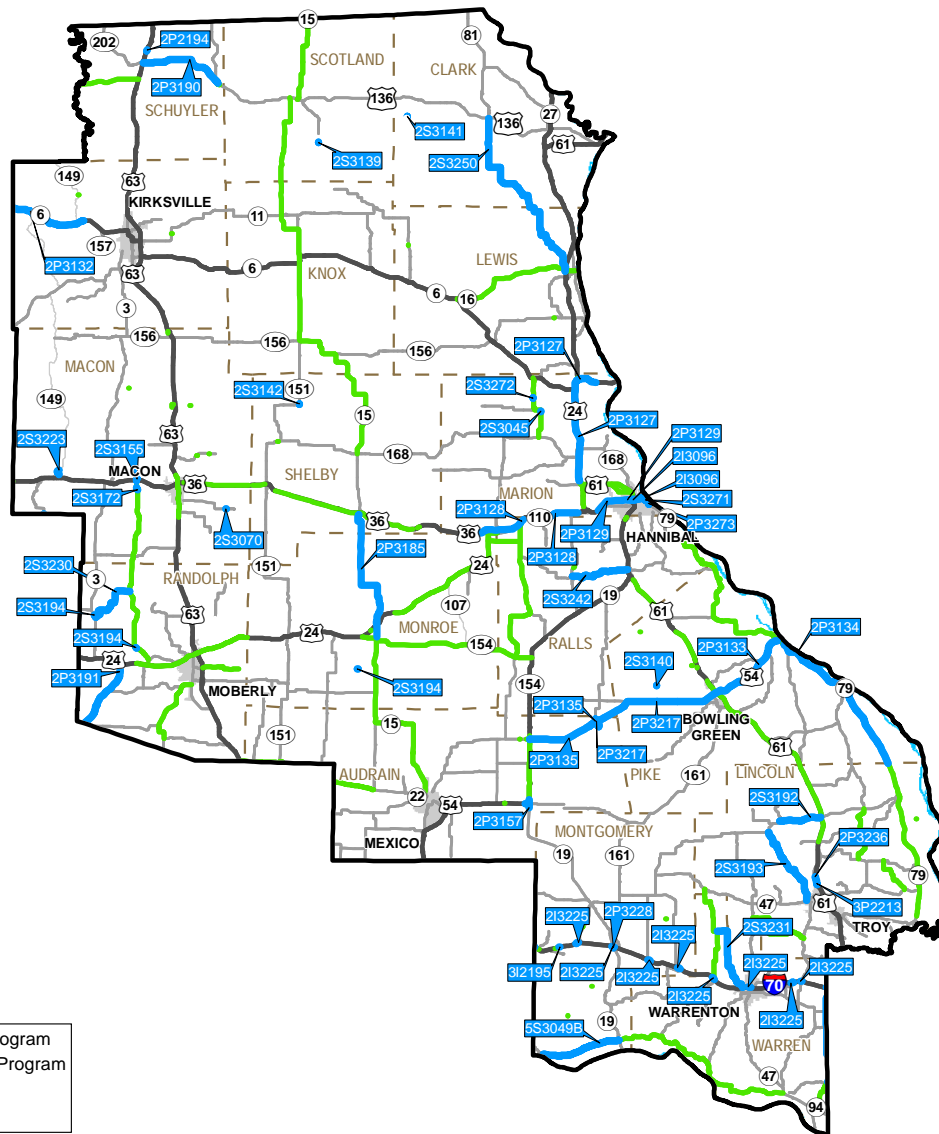

MoDOT Northeast
District Office

1711 S. Highway 61
Hannibal, MO 63401

(573) 248-2490

District Engineer:
Paula Gough

Fiscal Year 2019 Construction Program

Northeast District

July 1, 2018 - June 30, 2019

<u>County</u>	<u>Route</u>	<u>Job Number</u>	<u>Description</u>	<u>Location</u>	<u>Length</u>	<u>Lane Miles</u>	<u>Number of Bridges</u>	<u>Est. Total Cost (\$1,000)</u>
Asset Management								
Adair	MO 6	2P3132	Pavement resurfacing and add rumblestrips	from the Chariton River near Novinger to Rte. 129 in Green City in Sullivan County (two disconnected sections).	14.50	29.00		3,498
Audrain	US 54	2P3135	Pavement resurfacing	from Rte. 19 north junction to 0.1 mile east of Rte. U in Pike County near Curryville.	21.30	42.52		6,360
Audrain	US 54	2P3217	Upgrade sidewalk to comply with the ADA Transition Plan	on Rtes. 54, F, W and V in Vandalia and Rte. 54 in Curryville.	1.02			544
Audrain	US 54	2P3157	Add roundabout	at intersection of Rte. BB and Rte. 19 south junction (Scott's Corner), south of Laddonia.	1.50			2,126
Clark	MO 81	2S3250	Pavement resurfacing	from Rte. 136 in Clark County to Rte. 6 in Lewis County near Canton.	26.30	52.60		2,166
Clark	RT A	2S3141	Bridge replacement	over South Wyaconda River 2.6 miles south of Rte. 136 near Wyaconda.	0.24		1	1,669
Lincoln	RT E	2S3192	Pavement preservation treatment	from Rte. UU in Silex to Rte. 61.	5.25	10.51		147
Lincoln	RT H	2S3193	Pavement preservation treatment	from Rte. E south junction to Rte. 47 at Troy.	11.02	22.05		242
Lincoln	US 61	2P3236	Add intersection turn lanes	at Rte. KK near Troy.	0.19			654
Lincoln	US 61	3P2213	Bridge replacement	on northbound and southbound lanes over Cuivre River 1.7 miles north of Rte. 47 near Troy.	0.63		2	14,571
Macon	RT O	2S3155	Rebuild pavement	from 0.3 mile north of Rte. 36 interchange to south ramps at interchange at Bevier.	0.34	0.67		373

Fiscal Year 2019 Construction Program

Northeast District

July 1, 2018 - June 30, 2019

<u>County</u>	<u>Route</u>	<u>Job Number</u>	<u>Description</u>	<u>Location</u>	<u>Length</u>	<u>Lane Miles</u>	<u>Number of Bridges</u>	<u>Est. Total Cost (\$1,000)</u>
Macon	RT C	2S3172	Rebuild pavement and upgrade sidewalk to comply with the ADA Transition Plan	on Rte. C in Bevier.	0.32	0.65		934
Macon	MO 149	2S3223	Upgrade sidewalks to comply with the ADA Transition Plan	from Trailer Court Lane to Delmar Place in New Cambria.	0.70			379
Macon	RT PP	2S3070	Bridge replacement	over Winn Branch 1 mile west of Rte. V near Macon.	0.06		1	804
Marion	IS 72	2I3096	Pavement resurfacing	from 0.2 mile west of Rte. 61 to the Mississippi River in Hannibal.	3.86	10.18		906
Marion	US 36	2P3129	Pavement resurfacing	on eastbound lanes from 1.8 miles east of Rte. 24 to Rte. 61 and on westbound lanes from Rte. 61 to 0.5 mile west of Rte. 61 in Hannibal.	4.72	10.91		1,350
Marion	US 24	2P3003	Payment to IDOT in SFY 2019 for deck sealing	on Quincy Bayview bridge.	0.46		1	53
Marion	RT A	2S3045	Bridge rehabilitation	over South Fabius River 0.8 mile east of Rte. M near Palmyra.	0.09		1	658
Marion	CST RESERVOIR ST	2S3271	Bridge painting	over Rte. 79 (Mark Twain Avenue) 0.7 mile south of Rte. 36 in Hannibal.	0.05		1	354
Marion	US 24	2P3127	Pavement resurfacing	on eastbound and westbound lanes from 0.3 mile north of Rte. F to 2.4 miles east of Rte. 61 near Taylor.	15.24	60.04		8,843
Marion	RT A	2S3272	Bridge painting	over Troublesome Creek 0.6 mile south of Rte. P near Hester.	0.04		1	178
Marion	US 36	2P3128	Pavement resurfacing	on eastbound lanes from 0.4 mile west of Bus. 36 at Monroe City to 0.9 mile east of Rte. H (two disconnected sections).	12.02	24.04		4,022
Marion	MO 79	2P3273	Bridge painting	over Lyon Street and Warren Barrett Drive 0.4 mile north of Rte. T in Hannibal.	0.17		1	171

Fiscal Year 2019 Construction Program

Northeast District

July 1, 2018 - June 30, 2019

<u>County</u>	<u>Route</u>	<u>Job Number</u>	<u>Description</u>	<u>Location</u>	<u>Length</u>	<u>Lane Miles</u>	<u>Number of Bridges</u>	<u>Est. Total Cost (\$1,000)</u>
Montgomery	MO 94	5S3049B	Pavement resurfacing	from 0.2 mile east of Bluffton Road to Rte. 19 near McKittrick.	9.94	19.88		709
Montgomery	IS 70	3I2195	Bridge replacement	over Loutre River 2.2 miles west of Rte. 161 near Danville.	0.11		1	5,241
Montgomery	IS 70	2I3179	Job Order Contracting for guard cable repair	on I-70 in Montgomery and Warren Counties, Rte. T in Ralls County and Rte. 36 in Macon County.	40.13			272
Montgomery	IS 70	2I3225	Signage upgrade for wrong way countermeasures	at various ramp locations.	2.83			151
Montgomery	IS 70	0I3005J	Job Order Contracting for pavement repair	from the Callaway County line to the St. Charles County line.	38.60			273
Montgomery	MO 19	2P3228	Repair slide	at southeast corner of I-70 outer road intersection near New Florence.	0.04			407
Pike	RT E	2S3140	Bridge replacement	over South Spencer Creek 2 miles north of Rte. 54 near Curryville.	0.07		1	1,041
Pike	US 54	2P3133	Pavement resurfacing	from 0.1 mile east of Rte. U to Dougherty Pike in Louisiana.	16.16	32.46		5,679
Pike	MO 79	2P3134	Pavement resurfacing and add rumblestrips	from 0.9 mile south of Rte. 54 east junction in Louisiana to Lincoln County line.	21.11	42.22		3,312
Ralls	RT A	2S3242	Pavement resurfacing	from Rte. H to Rte. 61 near New London.	7.58	15.16		547
Randolph	RT F	2S3230	Pavement resurfacing	from Rte. 3 to Rte. C near Darksville.	7.02	14.04		502
Randolph	MO 3	2S3194	Bridge painting	on Rte. 3 and Rte. C over Chariton River in Randolph County and Rte. AA over Bee Creek in Monroe County.	0.17		3	220

Fiscal Year 2019 Construction Program

Northeast District

July 1, 2018 - June 30, 2019

<u>County</u>	<u>Route</u>	<u>Job Number</u>	<u>Description</u>	<u>Location</u>	<u>Length</u>	<u>Lane Miles</u>	<u>Number of Bridges</u>	<u>Est. Total Cost (\$1,000)</u>
Randolph	US 24	2P3220	Payment to city of Moberly for ADA Transition Plan improvements and construction	from Bus. 63 to Rte. 63 east Outer Road and on Bus. 63 from Rte. 24 to Coates Street in Moberly.	2.12			1,092
Randolph	MO 3	2P3191	Pavement preservation treatment	from Rte. 24 east junction to Rte. 129 in Roanoke.	9.08	18.15		225
Schuyler	US 63	2P2194	Bridge replacement	over North Fork Middle Fabius River 1.6 miles north of Rte. 136 near Lancaster.	0.20		1	1,276
Schuyler	US 136	2P3190	Pavement preservation treatment	from Rte. 63 to Rte. A in Downing.	10.90	21.79		324
Scotland	RT M	2S3139	Bridge replacement	over Indian Creek 1.1 miles south of Rte. MM near Rutledge.	0.06		1	886
Shelby	MO 151	2S3142	Bridge replacement	over Black Creek 0.1 mile north of Rte. M near Leonard.	0.06		1	804
Shelby	MO 15	2P3185	Pavement preservation treatment	from 0.2 mile south of Rte. 36 to Rte. 154 north junction in Monroe County at Paris.	18.10	18.10		485
Various	Various	2P3180	Job Order Contracting for guardrail repair	at various locations in the Northeast District.	0.00			148
Warren	RT W	2S3231	Pavement resurfacing	from Rte. A to I-70 north outer road near Warrenton.	9.31	18.61		664
Asset Management Projects		44				463.57	17	75,260
SFY 2019 Construction Projects		44				463.57	17	75,260

Fiscal Years 2020 - 2023 Construction Program

Northeast District

July 1, 2019 - June 30, 2023

<u>County</u>	<u>Route</u>	<u>Job Number</u>	<u>Description</u>	<u>Location</u>	<u>Length</u>	<u>Lane Miles</u>	<u>Number of Bridges</u>	<u>Est. Total Cost (\$1,000)</u>
Asset Management								
Adair	MO 149	2S0416	Bridge improvements	over Shuteye Creek 3 miles south of Rte. D near Connelsville.	0.06		1	821
Adair	MO 11	2S0413	Bridge improvements	over Steer Creek 4.7 miles east of Rte. 63 near Kirksville.	0.05		1	650
Audrain	US 54	2P3156	Intersection improvements	at Rte. 19 north junction (Basinger Corner), north of Laddonia	1.90			3,181
Audrain	RT J	2S3071	Bridge improvements	over Middle Lick Creek 1.2 miles west of Rte. 19 near Laddonia.	0.06		1	744
Audrain	MO 22	2P3095	Pavement improvements	from 0.1 mile west of Rte. E near Mexico to Rte. F in Boone County.	17.66	35.42		2,700
Audrain	MO 19	2P3153	Pavement improvements	from 0.2 mile north of Rte. J to 0.1 mile south of Rte. BB near Laddonia.	8.47	16.95		2,424
Audrain	US 54	2P3247	Bridge rehabilitation	over West Fork Cuivre River 1 mile east of Rte. B near Rush Hill.	0.10		1	801
Knox	MO 15	2P3103	Pavement improvements and upgrade sidewalks to comply with ADA Transition Plan	from Rte. 6 north junction at Edina to Rte. 168 at Shelbyville in Shelby County.	32.04	64.09		3,528
Lewis	RT C	2S3148	Bridge improvements	over Durgens Creek 1 mile west of Rte. P near LaGrange.	0.06		1	884
Lewis	MO 16	2S3188	Pavement preservation treatment	from Rte. 6 to Rte. B in Canton (two disconnected sections).	15.62	31.23		426
Lewis	RT K	3S2202	Bridge improvements	over Middle Fabius River 1.9 miles south of Rte. Y near Labelle.	0.05		1	1,410

Fiscal Years 2020 - 2023 Construction Program

Northeast District

July 1, 2019 - June 30, 2023

<u>County</u>	<u>Route</u>	<u>Job Number</u>	<u>Description</u>	<u>Location</u>	<u>Length</u>	<u>Lane Miles</u>	<u>Number of Bridges</u>	<u>Est. Total Cost (\$1,000)</u>
Lincoln	RT M	2S3005	Bridge replacement	over King's Lake 1.9 miles east of Rte. 79 near Elsberry.	0.04		1	772
Lincoln	RT EE	2S3189	Pavement preservation treatment	from Rte. Y to Rte. 47 near Winfield.	5.26	10.51		146
Lincoln	RT A	2S3239	Pavement resurfacing	from Rte. DD in Lincoln County to I-70 near Pendleton in Warren County.	12.97	25.94		986
Lincoln	RT U	2S3240	Pavement resurfacing	from Rte. 47 to Rte. J south junction near Troy.	8.89	17.78		675
Lincoln	MO 79	2P3085	Bridge improvements	over McLean's Branch 0.1 mile south of Rte. N near Winfield.	0.07		1	953
Lincoln	US 61	2P3259	Pavement resurfacing	on northbound lanes from Rte. V in Lincoln County to 0.4 mile south of Rte. UU in Pike County near Bowling Green.	25.71	51.42		8,981
Lincoln	RT W	2S3238	Pavement resurfacing	from Rte. B to Rte. KK near Brussels.	7.85	15.69		598
Lincoln	MO 79	2P3241	Pavement resurfacing	from Rte. 47 to 0.7 mile south of Rte. C near Old Monroe.	3.42	6.83		582
Lincoln	MO 79	2P3201	Pavement preservation treatment	from the Pike County line to Rte. 47 near Winfield.	16.94	33.87		547
Macon	RT M	2S3221	Upgrade sidewalks to comply with the ADA Transition Plan	from Aaron Street to Orchard Street in Atlanta.	0.56			341
Macon	RT DD	2S3232	Bridge painting	over Middle Fork Salt River 3.3 miles east of Rte. 63, near Kellogg.	0.02		1	117
Macon	RT M	2S3234	Bridge painting	over Middle Fork Salt River 1.8 miles east of Rte. 63, near Atlanta.	0.03		1	184

Fiscal Years 2020 - 2023 Construction Program

Northeast District

July 1, 2019 - June 30, 2023

<u>County</u>	<u>Route</u>	<u>Job Number</u>	<u>Description</u>	<u>Location</u>	<u>Length</u>	<u>Lane Miles</u>	<u>Number of Bridges</u>	<u>Est. Total Cost (\$1,000)</u>
Macon	US 63	2P2216	Pavement resurfacing and upgrade sidewalk to comply with the ADA Transition Plan	from 1.1 miles north of Rte. 36 to 0.6 mile south of Rte. YY near Macon.	5.42	18.25		3,703
Macon	RT C	2S3206	Pavement preservation treatment	from 0.4 mile south of Rte. 36 to Rte. JJ in Huntsville in Randolph County.	24.00	48.01		656
Macon	RT DD	2S3198	Bridge improvements	over Billy's Branch 0.8 mile west of Rte. K near Ten Mile.	0.06		1	742
Macon	RT D	2S2168	Bridge improvements	over BNSF Railway in La Plata.	0.20		1	1,753
Macon	RT J	2S3235	Bridge painting	over Middle Fork Chariton River 0.6 mile west of Rte. O, near Plainview.	0.02		1	85
Marion	RT A	2S3229	Pavement resurfacing	from Rte. 6 to Rte. 168 near Palmyra.	8.52	17.04		627
Marion	US 61	2P3182	Bridge improvements	on southbound lane over Rte. 24 outer road 1.5 miles north of Rte. 6 at Taylor interchange.	0.12		1	481
Marion	US 24	2P3162	Payment to IDOT in SFY 2021 for deck sealing	on Quincy Bayview bridge.	0.46		1	32
Marion	US 61	2P3181	Bridge improvements	on northbound lane over Rte. 24 outer road 1.5 miles north of Rte. 6 at Taylor interchange.	0.11		1	495
Marion	US 24	2P3173	Intersection improvements	at Rte. F near Palmyra.	0.69			872
Marion	RT W	2S3209	Pavement preservation treatment	on Rte. W from Rte. 61 north junction to Rte. 61 south junction and on Rte. 61 outer road from Rte. W to 0.3 mile south of Rte. W in Hannibal.	3.32	6.65		93
Marion	US 24	2P3168	Pavement improvements	from Rte. 61 to 0.5 mile north of Rte. 36 near Hannibal.	2.94	7.08		1,143

Fiscal Years 2020 - 2023 Construction Program

Northeast District

July 1, 2019 - June 30, 2023

<u>County</u>	<u>Route</u>	<u>Job Number</u>	<u>Description</u>	<u>Location</u>	<u>Length</u>	<u>Lane Miles</u>	<u>Number of Bridges</u>	<u>Est. Total Cost (\$1,000)</u>
Marion	US 61	2P3130	Pavement improvements on southbound and northbound lanes	from 0.6 mile south of Rte. F to 0.4 mile north of Rte. 168 near Hannibal.	5.73	22.90		3,140
Monroe	MO 15	2P3202	Pavement preservation treatment	from Rte. 154 north junction in Monroe County to 1.1 miles north of Rte. 22 near Mexico in Audrain County.	24.56	49.13		670
Monroe	MO 154	2S3210	Pavement improvements	from 0.4 mile west of Rte. 107 in Monroe County to Rte. 19 near Perry in Ralls County.	9.12	18.26		782
Monroe	US 24	2P3144	Pavement improvements	from 1.2 miles west of Rte. U to the Rte. 36 interchange at Monroe City in Ralls County.	18.77	37.54		2,888
Monroe	RT W	2S3205	Pavement preservation treatment	from Rte. 24 in Monroe City to Rte. J in Ralls County.	4.00	8.00		111
Monroe	US 24	2P3183	Bridge improvements	over Middle Fork Salt River 1.0 mile west of Rte. 15 near Paris	0.10		1	1,185
Monroe	MO 154	2S3184	Pavement resurfacing	from Rte. 24 at Paris to 0.4 mile west of Rte. 107 (two disconnected sections).	13.19	26.38		3,512
Montgomery	RT JJ	2S3196	Bridge improvements	over Prices Branch 1 mile west of Rte. E near Bellflower.	0.06		1	802
Montgomery	MO 94	2S3178	Pavement improvements	from Rte. 19 to Rte. 47 north junction in Warren County near Marthasville.	26.33	52.66		1,785
Montgomery	RT N	2S3186	Bridge improvements	over I-70 1.8 miles east of Rte. YY near Mineola.	0.07		1	699
Montgomery	IS 70	2I3226	Bridge improvements	over Loutre River overflow and Loutre River 2.2 miles west of Rte. 161 near Danville.	0.76		2	7,210
Montgomery	IS 70	2I3263	Job Order Contracting for guard cable repair	on I-70 in Montgomery and Warren Counties, Rte. 61 in Lincoln County, Rte. 36 in Macon County and Rte. T in Ralls County.	43.08			280

Fiscal Years 2020 - 2023 Construction Program

Northeast District

July 1, 2019 - June 30, 2023

<u>County</u>	<u>Route</u>	<u>Job Number</u>	<u>Description</u>	<u>Location</u>	<u>Length</u>	<u>Lane Miles</u>	<u>Number of Bridges</u>	<u>Est. Total Cost (\$1,000)</u>
Montgomery	RT P	2S3187	Bridge improvements	over Dry Fork Creek 0.7 mile south of Rte. K near Americus.	0.06		1	802
Montgomery	MO 161	3S0623	Bridge improvements	over Smith Branch 3.4 miles south of Rte. 19 near Danville.	0.07		1	929
Montgomery	RT J	2S3200	Bridge improvements	over Clear Creek 2.5 miles west of Rte. 19 near Big Spring.	0.07		1	585
Pike	US 54	2P3260	Bridge painting	over Bus. 61 near Bowling Green.	0.04		1	279
Pike	US 54	2P3218	Upgrade sidewalks to comply with the ADA Transition Plan	on Rte. 54 from Dougherty Pike to 4th Street and on Rte. 79 from Noyes Street to South Carolina Street in Louisiana.	0.77			896
Pike	RT U	2S3177	Bridge improvements	over Branch Penno Creek 0.2 mile west of Rte. 61 near Bowling Green.	0.06		1	873
Pike	RT C	3S2219	Bridge improvements	over Crooked Branch 2.4 miles west of Rte. E near Frankford.	0.06		1	821
Pike	US 61	2P3243	Pavement resurfacing	on northbound and southbound lanes from 0.5 mile south of Rte. 19 in Ralls County south to 0.7 mile south of Rte. UU in Pike County near Bowling Green (3 disconnected sections).	12.06	24.09		4,453
Pike	RT U	2S3120	Bridge improvements	over Penno Creek 1.0 mile west of Rte. 61 near Bowling Green.	0.09		1	785
Ralls	MO 79	2P3211	Pavement improvements	from Rtes. E and N to 0.8 mile south of Rte. 54 east junction in Louisiana in Pike County.	24.85	49.70		4,043
Ralls	US 61	2P3137	Bridge rehabilitation	over Norfolk Southern Railway 0.9 mile north of Rte. HH in Hannibal.	0.09		1	1,433
Ralls	RT H	2S3046	Bridge improvements	over Salt River 1.2 miles north of Rte. A near Center.	0.15		1	1,508

Fiscal Years 2020 - 2023 Construction Program

Northeast District

July 1, 2019 - June 30, 2023

<u>County</u>	<u>Route</u>	<u>Job Number</u>	<u>Description</u>	<u>Location</u>	<u>Length</u>	<u>Lane Miles</u>	<u>Number of Bridges</u>	<u>Est. Total Cost (\$1,000)</u>
Ralls	US 61	2P3138	Bridge rehabilitation	over Bear Creek 0.6 mile north of Rte. HH in Hannibal.	0.08		1	1,197
Ralls	RT J	2S3204	Pavement preservation treatment	from Rte. 36 to Rte. 154 at Perry (two disconnected sections).	19.16	38.33		523
Randolph	US 24	2P3248	Pavement resurfacing and add shoulders	from 0.9 mile east of Rte. 63 to the Monroe County line near Milton.	5.85	11.71		2,233
Randolph	RT A	2S3207	Pavement preservation treatment	from Bus. 63 in Moberly to Rte. B south junction near Higbee.	9.57	19.13		262
Randolph	US 24	2P3254	Pavement resurfacing	from 1.5 miles west of Rte. C to 0.9 mile east of Rte. 63 near Moberly (two disconnected sections).	8.59	21.89		2,506
Randolph	RT EE	2S3255	Pavement resurfacing	from just east of Rte. 63 to end of state maintenance near Moberly.	4.74	9.54		361
Schuyler	US 136	2P3224	Upgrade sidewalks to comply with the ADA Transition Plan	from Cemetery Street to Angus Drive and on Rte. A from Rte. 136 to Bondurant Street in Downing.	1.03			1,051
Schuyler	US 136	2P3203	Pavement preservation treatment	from Rte. 63 to Rte. N near Livonia in Putnam County.	7.83	15.66		215
Schuyler	US 136	2P3222	Upgrade sidewalks to comply with the ADA Transition Plan	from Fifth Street to Perry Street in Lancaster.	0.15			156
Scotland	MO 15	2P3214	Pavement improvements	from the Iowa State line to Rte. 136 east junction at Memphis	10.82	21.64		1,786
Scotland	MO 15	2P3089	Bridge improvements	over South Wyaconda River 0.1 mile south of Rte. BB near Memphis.	0.08		1	1,149
Scotland	MO 15	2P3212	Pavement improvements	from Rte. 136 west junction at Memphis in Scotland County to Rte. 6 north junction at Edina in Knox County.	22.47	44.93		2,029

Fiscal Years 2020 - 2023 Construction Program

Northeast District

July 1, 2019 - June 30, 2023

<u>County</u>	<u>Route</u>	<u>Job Number</u>	<u>Description</u>	<u>Location</u>	<u>Length</u>	<u>Lane Miles</u>	<u>Number of Bridges</u>	<u>Est. Total Cost (\$1,000)</u>
Shelby	MO 151	2S3233	Bridge painting	over Salt River 0.4 mile west of Rte. K, near Hagers Grove.	0.03		1	204
Shelby	US 36	2P3176	Pavement improvements	on westbound lanes from 1.7 miles west of Rte. Z to North Fork Salt River near Hunnewell	8.55	17.10		1,812
Shelby	US 36	2P3175	Pavement improvements	on eastbound lanes from 1.7 miles west of Rte. 151 to 2.2 miles east of Rte. PP near Lakenan (two disconnected sections).	19.76	39.84		3,579
Various	Various	0S3022C	ADA Transition Plan improvements	at various locations in the Northeast District.	0.00			866
Various	Various	2P3262	Job Order Contracting for guardrail repair	at various locations in the Northeast District.	0.00			152
Various	Various	2P3167	Pavement improvements	on various routes in the Northeast District.	0.00			3,482
Various	Various	0X3121C	Curve safety improvements	at various locations in the Northeast District.	0.00			62
Warren	RT TT	2S3208	Pavement preservation treatment	from Rte. 94 near Dutzow to Rte. T in St. Charles County.	3.55	7.09		100
Asset Management Projects		79				942.28	33	107,329
SFY 2020 - 2023 Construction Projects		79				942.28	33	107,329

<u>District</u>	<u>Number of Projects</u>	<u>Length</u>	<u>Lane Miles</u>	<u>Number of Bridges</u>	<u>Total Programmed</u>
Northeast	123	823.63	1,405.85	50	182,589
Other Projects*	3				62,712
Totals	126	823.63	1,405.85	50	245,301

*Other projects are not considered Asset Management or Capital Improvement projects therefore included as total only. Other projects include such things as emergency response operations, Intelligent Transportation System (ITS), and on-call work zone enforcement.

KANSAS CITY DISTRICT

Contact Information

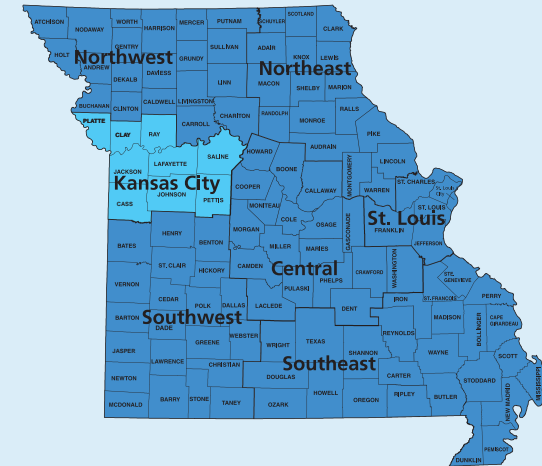
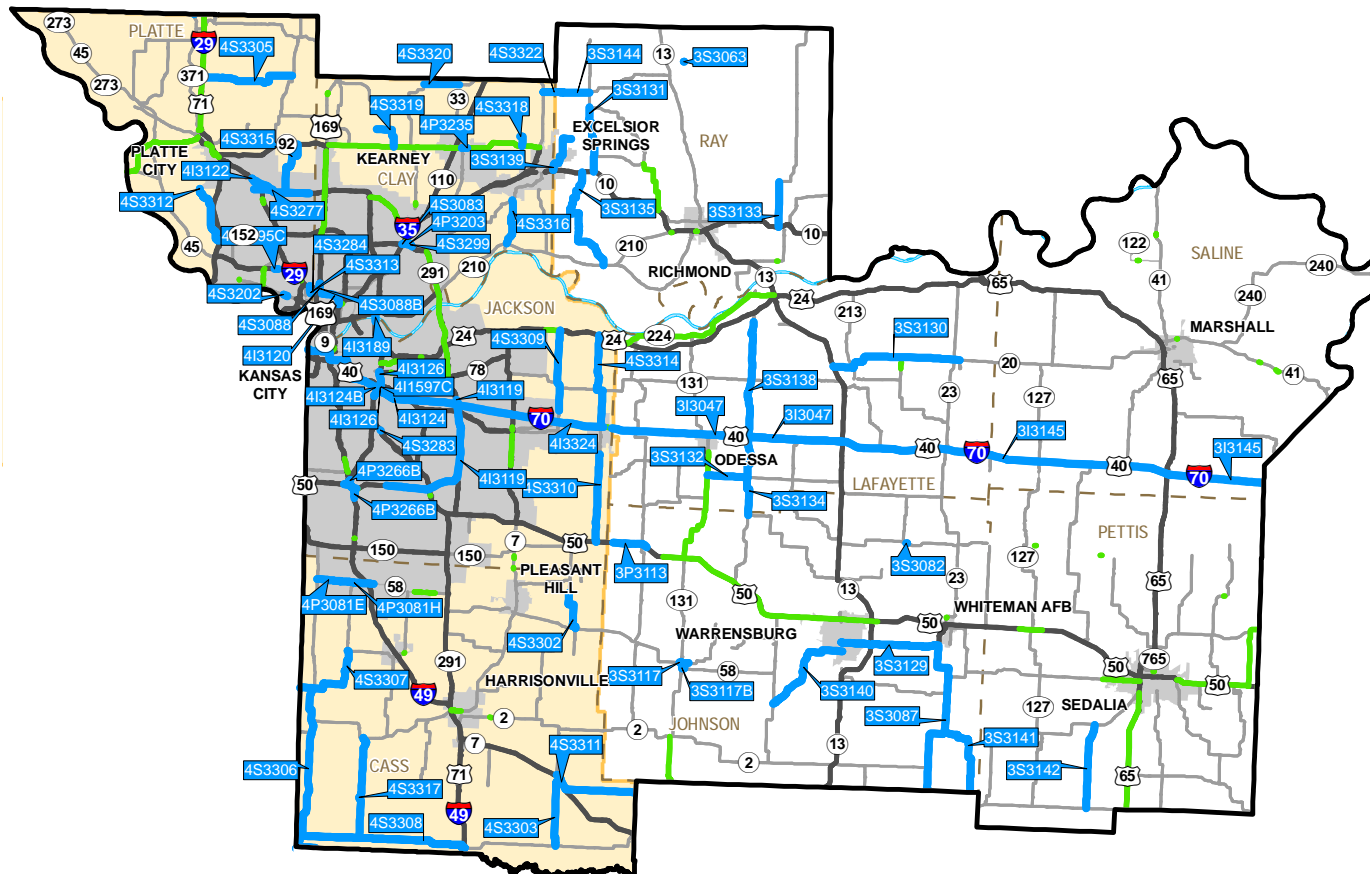
MoDOT Kansas City
District Office

600 NE Colbern Rd.
Lee's Summit, MO 64086

(816) 622-6500

District Engineer:
Brian Kidwell

Fiscal Year 2019 Construction Program

Kansas City District

July 1, 2018 - June 30, 2019

<u>County</u>	<u>Route</u>	<u>Job Number</u>	<u>Description</u>	<u>Location</u>	<u>Length</u>	<u>Lane Miles</u>	<u>Number of Bridges</u>	<u>Est. Total Cost (\$1,000)</u>
Asset Management								
Cass	RT A	4S3308	Pavement resurfacing	from Rte. 18 to Rte. B.	15.81	31.63		838
Cass	MO 58	4P3081H	Removing island, moving signal poles and upgrading pedestrian facilities to comply with ADA	at MO 58 and Rte. Y.	0.08			618
Cass	RT F	4S3303	Pavement resurfacing	from Old Rte. 7 to Rte. B.	5.77	11.54		287
Cass	RT N	4S3311	Pavement resurfacing	from Rte. Z to Henry County line.	7.68	15.36		329
Cass	RT D	4S3306	Pavement resurfacing	from Rte. Y to Rte. A.	13.39	26.78		1,346
Cass	MO 58	4P3081E	Pavement, ADA Transition Plan and sidewalk improvements	from Rte. D to Dean Avenue/Clint Drive in Belton.	5.01	19.47		3,514
Cass	RT Y	4S3307	Pavement resurfacing	from Rte. YY to Kansas State Line.	7.53	15.06		992
Cass	RT E	4S3302	Pavement resurfacing	from Jackson County Line to Rte. 58.	3.72	7.44		506
Cass	RT O	4S3317	Pavement resurfacing	from Rte. 2 to Rte. A.	9.02	18.04		456
Clay	RT CC	4S3320	Pavement resurfacing	from Rte. C to Rte. 33.	3.13	3.13		168
Clay	IS 435	4I3189	Bridge deck replacement	at the Missouri River.	0.68		1	32,140

Fiscal Year 2019 Construction Program

Kansas City District

July 1, 2018 - June 30, 2019

<u>County</u>	<u>Route</u>	<u>Job Number</u>	<u>Description</u>	<u>Location</u>	<u>Length</u>	<u>Lane Miles</u>	<u>Number of Bridges</u>	<u>Est. Total Cost (\$1,000)</u>
Clay	RT RA	4S3318	Pavement resurfacing	from 161st Street in Greenville to Rte. 92.	1.03	2.05		56
Clay	MO 152	4S3083	Bridge, interchange and upgrading sidewalks to ADA Transition Plan compliance	over I-35 in Liberty.	0.11		1	16,153
Clay	RT E	4S3319	Pavement resurfacing	from 164th Street to Rte. 92.	2.86	5.72		154
Clay	US 169	4S3088B	Ramp acceleration lane extension	between Englewood Road and I-29.	0.45			1,288
Clay	RT JJ	4S3316	Pavement resurfacing	from Rte. H to Rte. 210.	4.14	8.27		219
Clay	US 169	4S3088	Add auxiliary lanes	from north of I-29 to south of Englewood Road in Kansas City.	0.45			998
Clay	IS 29	4I3120	Pavement rehabilitation	from Vivion Road to I-29/35 interchange in Kansas City.	2.10	9.31		3,101
Clay	CST KANSAS ST	4S3299	Pavement resurfacing, sidewalks, curb & gutter and traffic signal improvements	between I-35 and Rte. 291 in Liberty.	0.63	3.63		7,534
Clay	MO 291	4P3203	Upgrade intersection configuration and upgrade pedestrian facilities to comply	at Kansas Street in Liberty.	0.34			3,900
Clay	MO 92	4P3235	Add sidewalk, drainage and turning lane	along the Rte. 92 corridor from Rte. 33 to Marimack Drive.	0.53			1,009
Clay	RT D	4S3322	Pavement resurfacing	from Rte. 69 to Ray County line.	1.01	2.01		70
Jackson	IS 70	4I3124B	Pavement and resurfacing	from Manchester Trafficway to east of Blue Ridge Cutoff.	1.95	14.86		3,622

Fiscal Year 2019 Construction Program

Kansas City District

July 1, 2018 - June 30, 2019

<u>County</u>	<u>Route</u>	<u>Job Number</u>	<u>Description</u>	<u>Location</u>	<u>Length</u>	<u>Lane Miles</u>	<u>Number of Bridges</u>	<u>Est. Total Cost (\$1,000)</u>
Jackson	IS 70	4I3124	Pavement and resurfacing	from east of Blue Ridge Cutoff to Sterling Road in Kansas City.	1.21	7.66		1,564
Jackson	RT H	4S3314	Pavement resurfacing	from Rte. 24 to I-70.	8.50	17.54		1,094
Jackson	RT F	4S3310	Pavement resurfacing	from 31st Street to Rte. 50.	7.78	23.19		1,153
Jackson	IS 70	4I3324	Adding Wrong Way, Do Not Enter and One Way Signing	at various ramp locations.	28.38			496
Jackson	IS 435	4P3266B	Bridge rehabilitation	at I-470 and I-49.	3.06		5	1,129
Jackson	RT BB	4S3309	Pavement resurfacing	from Rte. 24 to Duncan Avenue.	7.13	14.26		703
Jackson	MO 350	4S3283	Slide repair	on westbound ramp to 63rd Street.	0.04			780
Jackson	IS 470	4I3119	Pavement resurfacing	from Raytown Road in Kansas City to 39th Street in Independence.	13.69	67.32		10,489
Jackson	IS 435	4I3126	Pavement resurfacing	from Rte. 78 to Raytown Road in Kansas City.	2.33	15.38		2,251
Jackson	IS 70	4I1597C	Interchange improvements	at I-435 within the limits of Kansas City.	6.17		4	49,744
Johnson	RT E	3S3082	Bridge improvements	at Black Jack Creek, 0.1 mile west of Rte. 541 and 0.2 mile east of Rte. CC.	0.02		1	852
Johnson	RT DD	3S3129	Pavement resurfacing	from Bus. 13 to Rte. 23.	8.44	17.01		435

Fiscal Year 2019 Construction Program

Kansas City District

July 1, 2018 - June 30, 2019

<u>County</u>	<u>Route</u>	<u>Job Number</u>	<u>Description</u>	<u>Location</u>	<u>Length</u>	<u>Lane Miles</u>	<u>Number of Bridges</u>	<u>Est. Total Cost (\$1,000)</u>
Johnson	MO 23	3S3087	Pavement resurfacing	from Rte. DD to Rte. 2.	14.95	29.98		1,465
Johnson	MO 131	3S3117B	ADA Transition Plan sidewalk improvements, add drainage and resurface pavement	within Holden from McKossick to 10th Street.	1.00			1,481
Johnson	MO 58	3S3117	ADA Transition Plan sidewalk, drainage and pavement improvements	in Holden from Charles Street to 9th Street.	0.93			2,597
Johnson	RT WW	3S3141	Pavement resurfacing	from Rte. 23 to Henry County line.	7.06	14.12		305
Johnson	US 50	3P3113	Add intersection turn lanes	at Rte. AA, Rte. Z/W and County Road 1801.	2.90			5,178
Johnson	RT BB	3S3140	Pavement resurfacing	from Bus. 13 to Rte. F.	9.19	18.39		359
Lafayette	RT M	3S3134	Pavement resurfacing	from I-70 to Rte. OO in Johnson County.	7.20	14.40		319
Lafayette	IS 70	3I3145	Adding Wrong Way, Do Not Enter and One Way Signing	at various ramp locations.	57.55			289
Lafayette	IS 70	3I3047	Pavement resurfacing	from Johnson Drive in Odessa to Rte. 13 in Higginsville.	11.14	45.91		8,468
Lafayette	RT O	3S3138	Pavement resurfacing	from Bus. 13 to Rte. 40.	10.34	20.68		468
Lafayette	RT U	3S3132	Pavement resurfacing	from Rte. 131 to Rte. M.	3.50	7.00		165
Lafayette	IS 70	0I3005H	Job Order Contracting for asphalt pavement repair	in Lafayette and Saline Counties.	57.52			273

Fiscal Year 2019 Construction Program

Kansas City District

July 1, 2018 - June 30, 2019

<u>County</u>	<u>Route</u>	<u>Job Number</u>	<u>Description</u>	<u>Location</u>	<u>Length</u>	<u>Lane Miles</u>	<u>Number of Bridges</u>	<u>Est. Total Cost (\$1,000)</u>
Lafayette	MO 20	3S3130	Pavement resurfacing	from Bus.13 to Rte. W.	11.77	23.54		614
Pettis	RT E	3S3142	Pavement overlay	from Rte. B to Rte. 52.	7.46	14.93		371
Platte	US 69	4S3284	Drainage improvements	at Frontier Street in Northmoor.	0.02			730
Platte	MO 9	4S3202	Signalizing intersection and improving geometrics	at Mattox Road and Rte. 9 in Riverside.	0.35			1,426
Platte	RT C	4S3315	Pavement resurfacing	from Rte. 92 to I-435.	4.84	10.05		373
Platte	RT D	4S3277	Pavement resurfacing	from NW LP Cookingham Drive to I-435 (NW Cookingham Drive).	1.64	7.40		1,049
Platte	RT AA	4S3313	Pavement resurfacing	from I-29 to Rte. 69.	0.63	1.26		105
Platte	MO 45	4P3295C	Remove islands and restripe	Rte. 45 at Klammer Road and Rte. 45 at Riss Lake Drive.	0.09			83
Platte	RT N	4S3312	Pavement resurfacing	from Rte. D to Rte. 152.	5.45	11.07		398
Platte	IS 435	4I3122	Pavement resurfacing	from I-29 to Cookingham Drive in Kansas City.	5.45	29.23		5,698
Platte	RT E	4S3305	Pavement resurfacing	from I-29 to Rte. B.	8.56	17.14		442
Ray	RT A	3S3133	Pavement resurfacing	from Rte. E to Rte. 10.	3.93	7.86		209

Fiscal Year 2019 Construction Program

Kansas City District

July 1, 2018 - June 30, 2019

<u>County</u>	<u>Route</u>	<u>Job Number</u>	<u>Description</u>	<u>Location</u>	<u>Length</u>	<u>Lane Miles</u>	<u>Number of Bridges</u>	<u>Est. Total Cost (\$1,000)</u>
Ray	RT O	3S3135	Pavement resurfacing	from Rte. 210 to Rte. 10.	10.95	21.90		893
Ray	RT D	3S3144	Pavement resurfacing	from Clay/Ray County line to Rte. C.	3.03	6.06		473
Ray	RT V	3S3063	Bridge replacement	over Crooked River, 0.2 mile east of Shelton Road. and 0.8 mile west of Spry Road.	0.02		1	694
Ray	RT M	3S3131	Pavement resurfacing	from Rte. C to Rte. 10.	5.76	11.53		301
Ray	RT Y	3S3139	Pavement resurfacing	from King Road to Rte. 10.	3.93	7.86		220
Various	VARIOUS	4P3387	Sign and truss replacement	at various locations in the urban Kansas City District.	0.00			1,095
Various	Various	4P3186	Job Order Contracting for concrete pavement repair	at various major route locations in the urban Kansas City District.	0.00			542
Various	Various	4P3228	Pavement striping at various intersections	throughout the urban Kansas City District.	0.00			811
Various	Various	4P3245	Job Order Contracting for microsurface treatment	on various routes in the urban Kansas City District.	0.00			115
Various	Various	3I3065	Job Order Contracting for guard cable and guardrail repair	at various locations in the rural Kansas City District.	0.00			421
Various	Various	4I3174	Job Order Contracting for lighting repair	at various locations in the urban Kansas City District.	0.00			660
Various	Various	4Q3234	Install Kansas City Scout ITS devices	on various routes north of the Missouri River in Clay and Platte Counties.	0.00			3,251

Fiscal Year 2019 Construction Program

Kansas City District

July 1, 2018 - June 30, 2019

<u>County</u>	<u>Route</u>	<u>Job Number</u>	<u>Description</u>	<u>Location</u>	<u>Length</u>	<u>Lane Miles</u>	<u>Number of Bridges</u>	<u>Est. Total Cost (\$1,000)</u>
Various	Various	0I3005F	Job Order Contracting for asphalt pavement repair	at various interstate locations in the urban Kansas City District.	0.00			1,075
Various	Various	4P3171	Job Order Contracting for fence repair	at various locations in the urban Kansas City District.	0.00			111
Various	Various	0I3005G	Job Order Contracting for concrete pavement repair	at various interstate locations in the urban Kansas City District.	0.00			1,075
Various	Various	4P3183	Job Order Contracting for asphalt pavement repair	at various major route locations in the urban Kansas City District.	0.00			555
Various	Various	4I3019	Job Order Contracting for bridge repair	at various locations in the urban Kansas City District.	0.00			1,595
Various	Various	4I3154	Job Order Contracting for guard cable and guardrail repair	at various locations in the urban Kansas City District.	0.00			3,884
Asset Management Projects		77				676.98	13	200,624

Fiscal Year 2019 Construction Program

Kansas City District

July 1, 2018 - June 30, 2019

<u>County</u>	<u>Route</u>	<u>Job Number</u>	<u>Description</u>	<u>Location</u>	<u>Length</u>	<u>Lane Miles</u>	<u>Number of Bridges</u>	<u>Est. Total Cost (\$1,000)</u>	
Capital Improvement									
Jackson	IS 435	4I2337	Bridge, pavement and corridor improvements	from the Kansas State line to I-49. Project involves twin bridges A1240, A1662, A1427, and A0610.	3.61		8	60,727	
Capital Improvement Projects		1					8	60,727	
SFY 2019 Construction Projects		78					676.98	21	261,351

Fiscal Years 2020 - 2023 Construction Program

Kansas City District

July 1, 2019 - June 30, 2023

<u>County</u>	<u>Route</u>	<u>Job Number</u>	<u>Description</u>	<u>Location</u>	<u>Length</u>	<u>Lane Miles</u>	<u>Number of Bridges</u>	<u>Est. Total Cost (\$1,000)</u>
Asset Management								
Cass	MO 7	4S3250	Pavement resurfacing, sidewalk, and shoulder improvements	from I-49 to Independence Street in Harrisonville.	0.95	1.88		3,647
Cass	MO 58	4S3272	Geometrics	at the intersection of Prairie Road in Raymore.	0.70			2,550
Cass	MO 2	4P3212D	Intersection sight distance improvements	at Blinker Light Road near Harrisonville.	0.17			638
Cass	RT J	4S3286	Bridge rehabilitation	over Young Branch, 0.1 mile south of 217th Street and 0.4 mile northeast of Branich Drive in Peculiar.	0.06		1	714
Cass	MO 58	4S3273	Geometrics	at the intersection of Ward Rd near Raymore.	0.80			3,949
Clay	RT A	4P3295D	Improve intersection sight distance	at 112th Street.	0.20			1,174
Clay	MO 92	4P3213	Adding shoulders and culvert extensions and intersection improvements	from Commercial Avenue to Rte. 69. Resurfacing from Rte. DD to Nation Rd.	18.77			8,161
Clay	US 169	4P3295	Intersection safety improvements	at 188th Street.	0.15			1,972
Clay	US 169	4P3215	Pavement resurfacing	from Commercial Avenue. to south of Barry Road.	7.99	35.46		6,026
Clay	CRD 128TH ST	4I3219	Bridge rehabilitation	at 128th Street over I-70, 5.1 miles north of Rte. 291 and 3.2 miles south of Rte. 92.	0.07		1	784
Clay	MO 291	4P3249	Pavement resurfacing	from Leonard Street to Route 78.	11.26	48.43		8,433

Fiscal Years 2020 - 2023 Construction Program

Kansas City District

July 1, 2019 - June 30, 2023

<u>County</u>	<u>Route</u>	<u>Job Number</u>	<u>Description</u>	<u>Location</u>	<u>Length</u>	<u>Lane Miles</u>	<u>Number of Bridges</u>	<u>Est. Total Cost (\$1,000)</u>
Clay	MO 1	4S3205	Add roundabout	at Parvin Road in Kansas City.	0.09			1,811
Clay	MO 291	4P3260	Pavement resurfacing	from I-435 to Orchard Avenue.	6.47	25.81		3,839
Jackson	CST 140TH ST	4I3217	Bridge replacement	at 140th Street, 1.3 miles south of Main Street and 0.9 mile north of 147th Street in Grandview.	0.06		1	2,223
Jackson	Various	4P3214C	Signal upgrades	to portions of Rte. 24, Rte. 40 and Rte. 78 in the urban Kansas City area.	0.00			804
Jackson	MO 12	4S3328	Pavement resurfacing	from I-435 to Spring Street.	3.79	15.74		1,858
Jackson	CST BLUE RIDGE BLVD	4I3024	Bridge replacement	at Blue Ridge Boulevard/US 40 in Independence.	0.08		1	5,224
Jackson	US 50	4P3009	Bridge replacement	at Chipman Road in Lee's Summit.	0.07		2	2,377
Jackson	US 24	4S3287	Bridge replacement	over Delaware Avenue/Truman Library Drive 3.6 miles east of I-435 near Independence.	0.09		1	2,173
Jackson	MO 7	4S3210	Pavement and signal improvements	from Victor Drive to Wyatt Road in Blue Springs.	2.69	13.81		1,711
Jackson	RT H	4P3212	Improve sight distance	at Pink Hill Road.	0.18			2,067
Jackson	IS 29	4I3325	Adding Wrong Way, Do Not Enter and One Way Signing	at various ramp locations along I-29.	1.82			570
Jackson	CST HILLCREST RD	4I3221	Bridge replacement	at Hillcrest Dr., 0.3 mile north of I-435 and I-470 interchange and 0.9 mile south of Blue Ridge Boulevard.	0.06		1	1,869

Fiscal Years 2020 - 2023 Construction Program

Kansas City District

July 1, 2019 - June 30, 2023

<u>County</u>	<u>Route</u>	<u>Job Number</u>	<u>Description</u>	<u>Location</u>	<u>Length</u>	<u>Lane Miles</u>	<u>Number of Bridges</u>	<u>Est. Total Cost (\$1,000)</u>
Jackson	CST BLUE RIDGE BLVD	4S3218	Bridge replacement	over Rte. 78, 1.1 miles east of I-435 and 0.3 mile west of Arlington Avenue.	0.07		1	3,907
Jackson	Various	4P3295B	Adding Wrong Way, Do Not Enter and One Way Signing	to various ramp locations, not including I-70 and I-29.	0.00			876
Jackson	US 24	4P3015	Bridge replacements and roadway grade improvements	at the Union Pacific Railroad, Drainage Ditch and Fire Prairie Creek, 0.3 mile east of Winfrey Road, 0.1 mile west of Osage Street near Buckner.	1.01		4	7,641
Jackson	CST COLLEGE AVE	4I3170B	Bridge demolition	at I-70 over Truman Road in Kansas City.	0.04		1	410
Jackson	IS 29	4I3127	Pavement preservation treatment	south of Guinotte Avenue to the Downtown Loop.	0.57	3.56		1,352
Jackson	MO 7	4S3167	Add intersection turn lanes and new signals	at 8th Street/South Avenue in Blue Springs.	0.23			509
Jackson	CST S HICKMAN	4S3282	Pavement resurfacing	from Bannister Road to Blue River Road.	1.26	2.52		1,796
Jackson	MO 7	4S3326	Add turn lanes	at Stringtown Road and 155th Street (County Line Road).	0.29			1,290
Jackson	Various	4P3268	ADA Transition Plan and sidewalk improvements	at various locations in the Urban Kansas City District.	0.00			10,323
Jackson	IS 70	4I3125	Pavement resurfacing	from the Kansas State line to Manchester Trafficway.	7.68	48.53		10,086
Jackson	IS 70	4I3222	Pavement resurfacing and guardrail	from Rte. 7 to Lafayette County line.	8.78	36.78		7,272
Jackson	US 169	4S3085	Bridge improvements	over the Missouri River, 3.1 miles south of Rte. 9 and 0.1 mile north of I-70.	0.57		1	62,498

Fiscal Years 2020 - 2023 Construction Program

Kansas City District

July 1, 2019 - June 30, 2023

<u>County</u>	<u>Route</u>	<u>Job Number</u>	<u>Description</u>	<u>Location</u>	<u>Length</u>	<u>Lane Miles</u>	<u>Number of Bridges</u>	<u>Est. Total Cost (\$1,000)</u>
Johnson	MO 23	3P3085E	Add turn lanes at	the intersection of Rte. D.	0.06			439
Johnson	US 50	3P3064	Pavement resurfacing	from County Road 1501 to east of Pride Avenue in Warrensburg.	20.94	87.36		8,732
Johnson	MO 23	3P3085F	Add left turn lanes	at the intersection of Rte. MM.	0.08			742
Lafayette	MO 224	3S3104	Pavement resurfacing, guardrails, upgrade pedestrian facilities to comply with the ADA	from Rte. 24 to Rte. 13.	14.87	29.74		3,885
Lafayette	RT V	3S3105	ADA Transition Plan sidewalk improvements	in Corder from Liess Street to 22nd Street.	0.58			317
Lafayette	MO 131	3S3083	Safety improvements	from Odessa south city limits to Rte. 50.	5.68			3,822
Pettis	RT D	3S3115	Bridge rehabilitation	at Heaths Creek on Rte. D, 0.9 mile west of McCubbin Road and 0.8 mile east of McAninch Road.	0.15		1	758
Pettis	RT Y	3S3137	Pavement resurfacing and ADA Transition Plan improvements	from Quisenberry Road to Rte. 65.	3.27	10.20		1,470
Pettis	US 50	3P3080	Pavement improvements	from Sedalia Sub Railroad line east to Morgan County.	6.37	17.14		2,387
Pettis	US 50	3P3078	Add intersection turn lanes	at Rte. 127.	2.01			2,097
Pettis	RT O	3S3090	Bridge rehabilitation	over Muddy Creek, 2.7 miles north of Lee Road and 1.8 miles south of Lookout Road.	0.11		1	1,185
Pettis	RT D	3S3116	Bridge rehabilitation	at South Fork Blackwater River, 0.7 mile east of Rte. 127 and 2.4 miles west of Gibson Road.	0.15		1	1,236

Fiscal Years 2020 - 2023 Construction Program

Kansas City District

July 1, 2019 - June 30, 2023

<u>County</u>	<u>Route</u>	<u>Job Number</u>	<u>Description</u>	<u>Location</u>	<u>Length</u>	<u>Lane Miles</u>	<u>Number of Bridges</u>	<u>Est. Total Cost (\$1,000)</u>
Pettis	US 65	3P3062	Pavement improvements	from Rte. B to the Benton County line.	10.45	43.28		5,672
Pettis	MO 765	3S3106	ADA Transition Plan sidewalk improvements	from Morgan Street to Osage Street in Sedalia.	0.37			266
Platte	IS 29	4I3291	Bridge replacement	over 56th Street, 1.8 miles west of Rte. 169 near Riverside.	0.04		2	3,898
Platte	MO 273	4I3197	Bridge replacement	over I-29, in Tracy.	0.23		1	5,986
Platte	MO 92	4P3275	Add new roundabout	at the intersection of Rte. 45 Spur.	0.40			2,044
Platte	IS 29	4I3216	Pavement overlay and milling	from Platte County line to Rte. 273.	10.10	41.89		8,642
Platte	IS 29	4I3297	Bridge replacement	over Rte. AA, 0.8 mile west of Rte. 169 near Northmoor.	0.06		1	5,180
Platte	RT FF	4S3290	Bridge replacement	2.1 miles west of Rte. 9 in Parkville and 0.1 mile east of Union Chapel Road.	0.02		1	794
Platte	RT D	4S3294	Signal coordination	at various locations on Rte. 12, Rte. 92 and Rte. D.	6.47			1,049
Platte	MO 92	4P3276	Pavement resurfacing	from Missouri River to Rte. 273	8.06	16.14		3,398
Platte	MO 92	4P3329	Payment to KDOT for bridge rehabilitation	at Leavenworth (Missouri River bridge on Rte. 92).	0.20		1	4,003
Platte	MO 9	4S3223	Pavement resurfacing and ADA Transition Plan improvements	from Rte. FF to Rte. 45.	1.55	3.27		1,889

Fiscal Years 2020 - 2023 Construction Program

Kansas City District

July 1, 2019 - June 30, 2023

<u>County</u>	<u>Route</u>	<u>Job Number</u>	<u>Description</u>	<u>Location</u>	<u>Length</u>	<u>Lane Miles</u>	<u>Number of Bridges</u>	<u>Est. Total Cost (\$1,000)</u>
Ray	MO 210	3P3085D	Add left turn lanes	at the intersection of Rte. 10.	0.02			466
Ray	MO 10	3P3143	Intersection improvements	at Henkel Drive in Richmond.	0.10			340
Ray	MO 210	3P3085C	Add left turn lanes	at the intersection of Rte. O/Z.	0.05			507
Ray	RT J	3S3089	Bridge rehabilitation	at Crooked River, 0.9 mile west of 80th Street and 1.1 miles east of Shotwell Road.	0.11		1	784
Ray	RT C	3S3136	Pavement resurfacing	from Rte. U to Rte. 10.	5.12	10.25		562
Saline	RT YY	3S3127	Bridge replacement	over I-70, 3.6 miles west of Rte. 65 and 3.2 miles east of Rte. K.	0.12		1	2,517
Saline	MO 41	3P3126	Bridge replacement	over Camp Creek, 1.5 miles east of Rte. E near Marshall and 0.2 mile west of Nocturne Avenue.	0.15		1	833
Saline	IS 70	3I3046	Pavement resurfacing	from Rte. Y to the Blackwater River bridge.	14.49	58.94		10,722
Saline	MO 41	3P3093	Bridge rehabilitation	over Rte. O and railroad.	0.10		1	1,614
Saline	MO 122	3S3091	Bridge replacement	at Muddy Creek, 0.5 mile east of 305th Road and 0.1 mile west of Harvest Avenue.	0.17		1	1,492
Saline	MO 41	3P3092	Bridge replacement	at Muddy Creek. 0.3 mile south of 330th Road and 0.8 mile north of 320th Road.	0.15		1	1,159
Saline	MO 41	3P3125	Bridge replacement	over Flat Creek, 3.2 miles east of Rte. E and 1.8 miles west of Rte. D near Marshall.	0.30		1	1,100

Fiscal Years 2020 - 2023 Construction Program

Kansas City District

July 1, 2019 - June 30, 2023

<u>County</u>	<u>Route</u>	<u>Job Number</u>	<u>Description</u>	<u>Location</u>	<u>Length</u>	<u>Lane Miles</u>	<u>Number of Bridges</u>	<u>Est. Total Cost (\$1,000)</u>
Various	Various	0S3022D	ADA Transition Plan improvements	at various locations in the rural Kansas City District.	0.00			401
Various	Various	4S3327	Pavement resurfacing on various minor routes	in the urban Kansas City District.	0.00			3,643
Various	Various	3I3066	Job Order Contracting for guard cable and guardrail repair	at various locations in the rural Kansas City District.	0.00			753
Various	Various	3I3103	Job Order Contracting for guard cable and guardrail repair	at various locations in the rural Kansas City District.	0.00			1,096
Various	Various	3I3021	Job Order Contracting for guard cable and guardrail repair	at various locations in the rural Kansas City District.	0.00			863
Various	Various	4P3185	Job Order Contracting for asphalt pavement repairs	at various major route locations in the urban Kansas City District.	0.00			582
Various	Various	4I3155	Job Order Contracting for guard cable and guardrail repair	at various locations in the urban Kansas City District.	0.00			4,075
Various	Various	4S3383	Pavement resurfacing	on minor routes in the urban Kansas City District.	0.00			4,686
Various	Various	4I3382	Adding Wrong Way, Do Not Enter and One Way Signing	at various interchange locations in the urban Kansas City District, not including Jackson County.	0.00			947
Various	Various	0P3022D	Safety projects	at various locations in the rural Kansas City District.	0.00			697
Various	Various	4P3264	Job Order Contracting for microsurface treatment	on various routes in the urban Kansas City District.	0.00			138
Various	Various	4P3187	Job Order Contracting for concrete pavement repair	at various major route locations in the urban Kansas City District.	0.00			557

Fiscal Years 2020 - 2023 Construction Program

Kansas City District

July 1, 2019 - June 30, 2023

<u>County</u>	<u>Route</u>	<u>Job Number</u>	<u>Description</u>	<u>Location</u>	<u>Length</u>	<u>Lane Miles</u>	<u>Number of Bridges</u>	<u>Est. Total Cost (\$1,000)</u>
Various	Various	4I3150	Job Order Contracting for lighting repair	at various locations in the urban Kansas City District.	0.00			698
Various	Various	4P3266	Bridge improvements	at various locations throughout the urban Kansas City district.	0.00		2	4,773
Various	Various	3P3099	Job Order Contracting for concrete pavement repair	at various locations in the rural Kansas City District.	0.00			588
Various	Various	4P3062	Job Order Contracting for bridge repairs	at various locations in the urban Kansas City District.	0.00			1,718
Various	Various	4I3176	Job Order Contracting for bridge repairs	at various locations in the urban Kansas City District.	0.00			1,711
Various	Various	4I3269	Job Order Contracting for fence repair	at various locations in the urban Kansas City District.	0.00			109
Various	Various	4P3060	Job Order Contracting for asphalt pavement repair	at various major route locations in the urban Kansas City District.	0.00			552
Various	Various	4P3384	Pavement resurfacing	at various minor routes in the urban Kansas City District.	0.00			4,802
Various	Various	4P3188	Job Order Contracting for concrete pavement repair	at various major route locations in the urban Kansas City District.	0.00			572
Various	Various	4P3271	Job Order Contracting for lighting repair	at various locations in the urban Kansas City District.	0.00			353
Various	Various	4I3175	Job Order Contracting for bridge repair	at various locations in the urban Kansas City District.	0.00			1,665
Various	Various	4I3270	Job Order Contracting for fence repair	at various locations in the urban Kansas City District.	0.00			119

Fiscal Years 2020 - 2023 Construction Program

Kansas City District

July 1, 2019 - June 30, 2023

<u>County</u>	<u>Route</u>	<u>Job Number</u>	<u>Description</u>	<u>Location</u>	<u>Length</u>	<u>Lane Miles</u>	<u>Number of Bridges</u>	<u>Est. Total Cost (\$1,000)</u>
Various	Various	4P3265	Job Order Contracting for asphalt pavement repairs	at various major route locations in the urban Kansas City District.	0.00			606
Various	Various	0P3022E	Safety projects	at various locations in the urban Kansas City District.	0.00			2,375
Various	Various	4P3262	Job Order Contracting for microsurface treatment	on various routes in the urban Kansas City District.	0.00			124
Various	Various	3I3072	Job Order Contracting for guard cable and guardrail repair	at various locations in the rural Kansas City District.	0.00			806
Various	Various	4I3011	Job Order Contracting for guard cable and guardrail repair	at various locations in the urban Kansas City District.	0.00			4,525
Various	Various	4P3184	Job Order Contracting for asphalt pavement repair	at various major route locations in the urban Kansas City District.	0.00			566
Various	Various	4I3240	Job Order Contracting for bridge repairs	at various locations in the urban Kansas City District.	0.00			1,183
Various	Various	4P3061	Job Order Contracting for concrete pavement repair	at various major route locations in the urban Kansas City District.	0.00			552
Various	Various	4P3117	Job Order Contracting for fence repair	at various locations in the urban Kansas City District.	0.00			126
Various	Various	4P3263	Job Order Contracting for microsurface treatment	on various routes in the urban Kansas City District.	0.00			164
Various	Various	4I3239	Job Order Contracting for lighting repair	at various location in the urban Kansas City District.	0.00			670
Various	Various	4I3241	Job Order Contracting for guard cable and guardrail repair	at various locations in the urban Kansas City District.	0.00			5,650

Fiscal Years 2020 - 2023 Construction Program

Kansas City District

July 1, 2019 - June 30, 2023

<u>County</u>	<u>Route</u>	<u>Job Number</u>	<u>Description</u>	<u>Location</u>	<u>Length</u>	<u>Lane Miles</u>	<u>Number of Bridges</u>	<u>Est. Total Cost (\$1,000)</u>
Various	Various	413172	Job Order Contracting for guard cable and guardrail repair	at various locations in the urban Kansas City District.	0.00			4,493
Asset Management Projects		108				550.71	33	322,459

Fiscal Years 2020 - 2023 Construction Program

Kansas City District

July 1, 2019 - June 30, 2023

<u>County</u>	<u>Route</u>	<u>Job Number</u>	<u>Description</u>	<u>Location</u>	<u>Length</u>	<u>Lane Miles</u>	<u>Number of Bridges</u>	<u>Est. Total Cost (\$1,000)</u>
Capital Improvement								
Jackson	IS 435	*4I2337	Bridge, pavement and corridor improvements	from the Kansas State line to I-49. Project involves twin bridges A1240, A1662, A1427, and A0610.				
Capital Improvement Projects		1						
SFY 2020 - 2023 Construction Projects		109				550.71	33	322,459

*Design Build projects are programmed over mulitple years and are only accounted for in the first year

<u>District</u>	<u>Number of Projects</u>	<u>Length</u>	<u>Lane Miles</u>	<u>Number of Bridges</u>	<u>Total Programmed</u>
Kansas City	186	625.03	1,227.69	54	583,810
Other Projects*	19				152,182
Totals	205	625.03	1,227.69	54	735,992

*Other projects are not considered Asset Management or Capital Improvement projects therefore included as total only. Other projects include such things as emergency response operations, Intelligent Transportation System (ITS), and on-call work zone enforcement.

CENTRAL DISTRICT

Contact Information

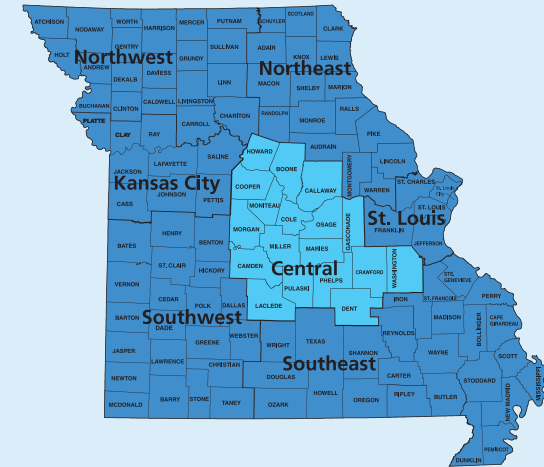
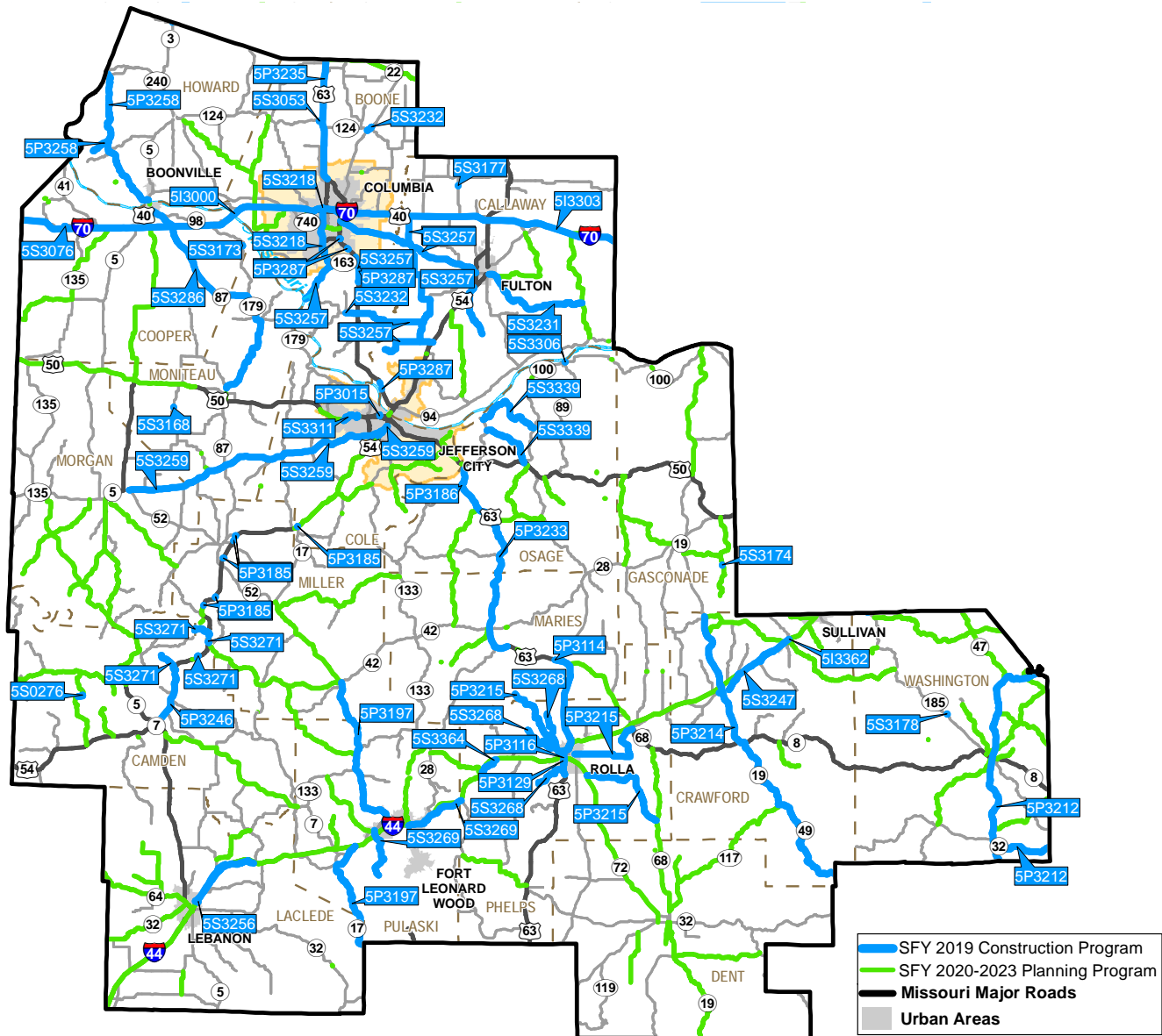

MoDOT Central
District Office

1511 Missouri Blvd.
Jefferson City, MO 65102

(573) 751-3322

District Engineer:
David Silvester

Fiscal Year 2019 Construction Program

Central District

July 1, 2018 - June 30, 2019

<u>County</u>	<u>Route</u>	<u>Job Number</u>	<u>Description</u>	<u>Location</u>	<u>Length</u>	<u>Lane Miles</u>	<u>Number of Bridges</u>	<u>Est. Total Cost (\$1,000)</u>
Asset Management								
Boone	MO 124	5S3053	Bridge replacement	over Grindstone Creek, 0.5 mile east of Hopper Road.	0.04		1	1,369
Boone	US 63	5P3287	Bridge rehabilitation	from Rte. AC to 2.9 miles north of Rte. 54 in Callaway County.	1.13		7	4,624
Boone	RT PP	5S3227	Payment to Columbia for pavement and shoulder improvements	from Mexico Gravel Road to Clark Lane in Columbia.	1.52	3.04		1,801
Boone	US 63	5P3235	Pavement resurfacing on the northbound and southbound lanes	from Rte. 22 to Rte. 763 in Columbia.	15.40	62.88		6,354
Boone	RT Y	5S3257	Pavement preservation treatment, add shoulders and rumblestrips	from Rte. M to Rte. J and Rte. F, J, MM and NN in Callaway County. Includes Rte. 163 from Rte. K to Rte. H and Rte. N and WW in Boone County.	75.89	154.64		5,748
Boone	RT M	5S3232	Pavement resurfacing and upgrade pedestrian facilities for ADA Transition Plan	from Rte. Y to Rte. DD. Includes Rte. B and Rte. 124 in Hallsville.	2.23	4.45		2,292
Boone	MO 163	5S3218	Upgrade pedestrian facilities to comply with ADA Transition Plan	at various locations from Vandiver Drive to Rte. K in Columbia	5.66			1,659
Callaway	RT M	5S3177	Bridge replacement	over Auxvasse Creek.	0.09		1	1,134
Callaway	RT O	5S3231	Pavement resurfacing, add shoulders and rumblestrips	from 0.2 mile east of Rte. C at Fulton to Rte. D.	15.32	30.64		4,949
Camden	RT J	5S0276	Bridge improvements	over Niangua and Rainwater Branch 3.6 miles south of Rte. 7.	0.70		2	4,511
Camden	RT KK	5S3271	Pavement resurfacing, add shoulders and rumblestrips	from Rte. 54 to end of state maintenance. Includes Bus. 54, Rte. MM, Osage Beach Parkway and Rte. 242 in Camden County and Bus. 54 in Miller County.	6.31	20.10		2,201

Fiscal Year 2019 Construction Program

Central District

July 1, 2018 - June 30, 2019

<u>County</u>	<u>Route</u>	<u>Job Number</u>	<u>Description</u>	<u>Location</u>	<u>Length</u>	<u>Lane Miles</u>	<u>Number of Bridges</u>	<u>Est. Total Cost (\$1,000)</u>
Camden	US 54	5P3246	Guard cable and add J-turns	from Camdenton to west of Rte. KK.	6.30			3,296
Cole	CST DIX RD	5P3015	Bridge rehabilitation and upgrade ADA and guardrail	at Dix Road over Rte. 50 in Jefferson City.	0.16		1	780
Cole	OR 50	5S3311	Pavement resurfacing	from Big Horn Dr. to W. Truman Blvd, W. Truman Blvd to just west of Hobbs Rd, Bus. 50 W to Rainbow Dr. and intersection of W. Truman and Country Club.	3.31	6.65		778
Cooper	MO 179	5S3173	Bridge replacement	over Petite Saline Creek.	0.10		1	2,642
Cooper	IS 70	0I3005Z	Job Order Contracting for concrete pavement repair	in Cooper, Boone and Callaway Counties.	78.02			273
Cooper	MO 87	5S3286	Pavement resurfacing and upgrade sidewalk	from Rte. 5 in Booneville to Rte. O in California.	33.19	66.46		2,946
Cooper	IS 70	0I3005I	Job Order Contracting for asphalt pavement repair	in Cooper, Boone and Callaway Counties.	78.03			273
Cooper	IS 70	5I3303	Safety improvements for wrong way countermeasures	at various ramp locations.	78.03			492
Cooper	RT M	5S3076	Bridge replacement	over the Lamine River.	0.14		1	4,056
Cooper	IS 70	5I3000	Bridge rehabilitation and painting	over the Missouri River near Rocheport.	0.40		1	15,221
Crawford	MO 49	5P3214	Pavement resurfacing, shoulder and upgrade pedestrian facilities to comply with the ADA	from Rte. 19 to Rte. 32 in Iron County, from Rte. 19 near Gasconade County line to Rte. 49 and from Rte. ZZ 0.1 mile east of Springfield Road to Rte. 19.	49.02	101.73		7,176
Crawford	OR 44	5S3247	Pavement resurfacing	from Rte. C in Bourbon to Rte. H, from Old Rte. 66 to Rte. UU and from Rte. UU to East Grand Street in Cuba.	11.95	23.91		869

Fiscal Year 2019 Construction Program

Central District

July 1, 2018 - June 30, 2019

<u>County</u>	<u>Route</u>	<u>Job Number</u>	<u>Description</u>	<u>Location</u>	<u>Length</u>	<u>Lane Miles</u>	<u>Number of Bridges</u>	<u>Est. Total Cost (\$1,000)</u>
Crawford	IS 44	5I3362	Repair slides	on eastbound ramp at Rtes. C/J/N/I-44.	0.50			239
Gasconade	RT T	5S3174	Bridge replacement	over the Bourbeuse River.	0.08		1	2,523
Howard	MO 87	5P3258	Pavement resurfacing and add shoulders with rumblestrips	from Glasgow to Rte. 40. Includes Rte. 187 from Rte. 87 to end of state maintenance.	22.23	44.62	3	4,739
Laclede	RT MM	5S3256	Pavement resurfacing	from Elm St. to Tower Rd. Includes north outer road from Elm St. to Rte. F and from Rte. F to Ironstone Rd. Also south outer road from Rte. MM to Rte. T.	14.60	29.20		1,613
Laclede	IS 44	0I3005R	Job Order Contracting for concrete pavement repair	in Laclede, Pulaski, Phelps and Crawford Counties.	112.21			166
Laclede	IS 44	0I3005Q	Job Order Contracting for asphalt pavement repair	in Laclede, Pulaski, Phelps and Crawford Counties.	112.21			380
Maries	US 63	5P3114	Pavement resurfacing and add acceleration lane	from north of Rte. 28 to 0.5 mile north of I-44 at Rolla. Includes new climbing lane at Rte. 68 near Vichy.	12.49	26.80		3,268
Miller	MO 17	5P3197	Pavement resurfacing	from Rte. 42 to I-44 Spur and from I-44 to Rte. 32 in Texas County. Two disconnected sections.	49.56	99.10		2,880
Miller	US 54	5P3185	Bridge rehabilitation and painting	in Miller County and one bridge in Cole County.	0.50		8	5,259
Moniteau	RT E	5S3168	Bridge rehabilitation	over Moreau Creek.	0.07		1	2,627
Morgan	RT C	5S3259	Pavement resurfacing	from Rte. 52 near Versailles to Jefferson City. Including Jefferson Street and Christy Drive.	38.55	78.04	1	7,374
Osage	US 63	5P3186	Widen intersection and add turn lane	at the Rte. 133 intersection near Westphalia.	0.33			1,050

Fiscal Year 2019 Construction Program

Central District

July 1, 2018 - June 30, 2019

<u>County</u>	<u>Route</u>	<u>Job Number</u>	<u>Description</u>	<u>Location</u>	<u>Length</u>	<u>Lane Miles</u>	<u>Number of Bridges</u>	<u>Est. Total Cost (\$1,000)</u>
Osage	RT C	5S3339	Pavement resurfacing	from Rte. A to Rte. 100 and on Rte. W from Rte. A to Rte. 50.	17.92	35.84		887
Osage	US 63	5P3233	Pavement resurfacing	0.5 mile south of Rte. 50 in Osage County to south of Rte. 28 north junction.	28.74	58.81		4,849
Osage	MO 100	5S3306	Repair slide	at Dooling Creek 0.4 mile east of Rte. 89 at Chamois.	0.08			707
Phelps	US 63	5P3116	Pavement resurfacing	from 0.8 mile north of I-44 to 0.7 mile south of Rte. CC in Rolla. To be let in combination with 5P3129.	4.51	19.47		2,845
Phelps	RT BB	5P3215	Resurfacing, ADA and shoulder improvements	from Forum Drive in Rolla to Meramec St. in St. James. Includes pavement resurfacing on Rte. E from Rte. 63 to end of state maintenance and on Rte. F from Rte. 72 to Rte. 68.	36.69	73.89		4,160
Phelps	US 63	5P3129	Upgrade pedestrian facilities to comply with ADA Transition Plan	from 0.8 mile north of I-44 to 0.7 mile south of Rte. CC in Rolla.	4.51			2,579
Phelps	OR 44	5S3364	Pavement resurfacing and upgrade guardrail	on Arlington Road from Doolittle to 0.3 mile east of Gasconade River.	2.74	5.48		305
Phelps	RT Y	5S3268	Pavement resurfacing	from Rte. E to end state maintenance. Includes Rte. CC from Rte. 63 to end state maintenance and Rte. HH from Rte. E to end of state maintenance.	14.84	29.68		684
Pulaski	RT Z	5S3269	Pavement resurfacing	from Bus. 44 to Rte. J. Includes pavement improvements on Rte. H from Rte. 17 to end of state maintenance.	17.37	48.27		2,214
Various	Various	5P3274	Job Order Contracting for guard cable and guardrail repair	on various routes in the northern portion of the Central District.	0.00			550
Various	Various	5P3223	Job Order Contracting for guard cable and guardrail repair	on various routes in the southern portion of the Central District.	0.00			539
Various	Various	5P3276	ADA Transition Plan improvements	at various locations in St. Robert.	0.00			1,531

Fiscal Year 2019 Construction Program

Central District

July 1, 2018 - June 30, 2019

<u>County</u>	<u>Route</u>	<u>Job Number</u>	<u>Description</u>	<u>Location</u>	<u>Length</u>	<u>Lane Miles</u>	<u>Number of Bridges</u>	<u>Est. Total Cost (\$1,000)</u>
Washington	MO 21	5P3212	Pavement resurfacing	from Jefferson County to Rte. 32 in Iron County. Includes Rte. 32 from Rte. 21 to St. Francois County.	41.25	82.16	1	5,183
Washington	MO 185	5S3178	Bridge rehabilitation	over Fourche-A-Renault.	0.07		1	639

Asset Management Projects	49					1,105.82	31	135,234
SFY 2019 Construction Projects	49					1,105.82	31	135,234

Fiscal Years 2020 - 2023 Construction Program

Central District

July 1, 2019 - June 30, 2023

<u>County</u>	<u>Route</u>	<u>Job Number</u>	<u>Description</u>	<u>Location</u>	<u>Length</u>	<u>Lane Miles</u>	<u>Number of Bridges</u>	<u>Est. Total Cost (\$1,000)</u>
Asset Management								
Benton	MO 7	5P3325	Pavement improvement	from Rte. 7 to end of state maintenance.	17.66	35.32		2,376
Boone	MO 740	5S3318	Pavement improvements	from I-70 to Rte. 63.	6.37	30.73		4,203
Boone	IS 70	5I3366	Bridge improvement	over Perche Creek.	0.01		2	3,398
Boone	RT HH	5S3249	Bridge improvements	over Hinkson Creek.	0.06		1	693
Boone	OR 70	5S3253	Bridge improvements	over Little Cedar Creek.	0.09		1	1,093
Callaway	RT UU	5S3324	Pavement improvements	from Rte. O to Rte. JJ and on Rte. JJ from Rte. Z to Rte. UU.	12.89	25.79		1,567
Callaway	IS 70	5I3137	Pavement resurfacing on eastbound and westbound lanes	from the bridge over Cedar Creek to east of Rte. 54.	11.50	46.78		6,885
Callaway	RT AE	5S3261	Bridge improvements	over Rte. 54. Includes bridge improvements on Rte. 94 over Little Tavern Creek in Callaway County and West Main over Rte. 54/Rte. 63 in Cole County.	0.12		3	1,489
Callaway	RT BB	5S3245	Pavement resurfacing	from Rte. 54 to Rte. AA.	12.57	25.13		898
Callaway	IS 70	5I3365	Bridge improvements	over Auxvasse Creek, east of Kingdom City.	0.07		1	2,028
Callaway	RT D	5S3234	Bridge improvements	over I-70.	0.10		1	1,694

Fiscal Years 2020 - 2023 Construction Program

Central District

July 1, 2019 - June 30, 2023

<u>County</u>	<u>Route</u>	<u>Job Number</u>	<u>Description</u>	<u>Location</u>	<u>Length</u>	<u>Lane Miles</u>	<u>Number of Bridges</u>	<u>Est. Total Cost (\$1,000)</u>
Callaway	RT D	5S3317	Pavement improvement	from I-70 to Rte. 94.	18.37	36.73		4,003
Camden	RT AA	5S3336	Pavement improvements and improve shoulders and rumblestrips	from Maritime Road to US 54 and on Rte. J from MO 7 to US 54.	16.50	33.00		5,025
Camden	RT D	5S3262	Bridge replacement	over Minnow Brook Creek.	0.06		1	1,640
Camden	US 54	5P3270	Bridge improvements	over the Lake of the Ozarks.	0.56		1	1,128
Camden	RT JJ	5S3331	Pavement improvements	from Rte. T/H to Rte. F in Sleeper, on Rte. AA from MO 64 to Kinfolk Road and on Rte. WW from Rte. AA to Maine Drive.	22.73	45.46		3,330
Cole	RT A	5S3334	Bridge improvements	over Moreau Creek.	0.08		1	777
Cole	RT H	5S3229	Bridge improvements	over Bois Brule Creek.	0.07		1	857
Cole	US 50	5P3333	Pavement improvement	from east of West Truman Blvd. to east of Kaylor Bridge Road, all lanes and from east of Rte. M to east of Stoney Gap Road.	7.14	25.41		6,292
Cole	US 54	5P3128	Pavement resurfacing on the eastbound and westbound lanes	from Miller County to Rte. E.	7.19	30.27		2,780
Cole	US 54	5P3371	Guard cable improvements	from Miller County to near Stadium Boulevard in Jefferson City.	18.53			3,197
Cole	US 54	5P3121	Pavement resurfacing and guard cable installation on the eastbound and westbound lanes	from Rte. E to near Stadium Boulevard in Jefferson City.	11.34	50.71		7,499
Cole	US 54	5P3337	Bridge rehabilitation	over Missouri River.	0.31		2	5,724

Fiscal Years 2020 - 2023 Construction Program

Central District

July 1, 2019 - June 30, 2023

<u>County</u>	<u>Route</u>	<u>Job Number</u>	<u>Description</u>	<u>Location</u>	<u>Length</u>	<u>Lane Miles</u>	<u>Number of Bridges</u>	<u>Est. Total Cost (\$1,000)</u>
Cole	US 50	5P2190	Bridge preventative maintenance	over the Osage River, 0.3 mile west of the Rte. 63 junction.	0.21		1	292
Cole	RT M	5S3230	Pavement improvements	from Rte. B to Rte. 50. Includes Rte. E from Rte. 54 to Rte. B. Also includes Rte. W, Rte. Y and Rte. J.	25.54	51.82		3,957
Cooper	RT DD	5S3260	Bridge improvements	over Flat Creek.	0.20		1	1,133
Cooper	RT B	5S3316	Pavement improvement	from Rte. U to Rte. 50 in Tipton.	23.19	46.37		4,040
Cooper	MO 135	5P3237	Pavement resurfacing, add shoulders and rumblestrips	from I-70 to Rte. 50.	26.20	52.40		6,139
Cooper	RT K	5S3251	Bridge improvements	over Blackwater River.	0.10		1	1,175
Cooper	US 40	5P3338	Bridge improvements	over Missouri River in Boonville.	0.45		1	1,795
Crawford	MO 19	5S3278	Pavement improvements	from Rte. HH at Cherryville to Rte. 68 near Salem. Includes pavement improvements on Rte. BB from Rte. 8 to the end of state maintenance.	28.57	57.14		1,852
Crawford	MO 49	5P3241	Bridge improvements	over Dry Fork Creek.	0.05		1	1,184
Crawford	RT WW	5S3340	Pavement improvements	from I-44 to end of state maintenance. Includes Rte. FF from I 44 to end of state maintenance.	8.57	17.36		1,749
Crawford	RT C	5S3346	Pavement improvements	from Rte. 19 to end of state maintenance. Includes Rte. CC from Rte. 19 to Rte. C.	15.52	31.04		466
Crawford	RT CC	5S3289	Bridge improvements	over Brush Creek. Project involves bridge R0275.	0.05		1	859

Fiscal Years 2020 - 2023 Construction Program

Central District

July 1, 2019 - June 30, 2023

<u>County</u>	<u>Route</u>	<u>Job Number</u>	<u>Description</u>	<u>Location</u>	<u>Length</u>	<u>Lane Miles</u>	<u>Number of Bridges</u>	<u>Est. Total Cost (\$1,000)</u>
Dallas	MO 64	5P3291	Pavement resurfacing	from Dallas Co. to Rte. 5, from Rte. 32 from Springfield Rd. in Lebanon to Rte. P in Dallas Co. and Rte. 64A from Rte. 64 to end of state maintenance.	28.59	57.47		1,755
Dent	MO 19	5S3341	Pavement improvements	from Rte. 32 in Salem to the intersection of Rte. KK.	18.44	36.91		504
Dent	RT FF	5S3281	Bridge improvements	over Normal Creek.	0.02		1	808
Dent	RT F	5S3277	Pavement improvements	from Rte. 32 to Rte. E in Dent County. Includes pavement improvements on Rte. JJ from Rte. 19 to the end of state maintenance.	10.36	20.72		710
Gasconade	RT T	5S3342	Pavement improvement and ADA Transition Plan improvement	from Rte. 50 to end of state maintenance and Rte. V from Rte. 19 to Rte. T.	17.44	34.87		682
Gasconade	MO 100	5S3284	Bridge rehabilitation	over the Gasconade River.	0.99		5	3,512
Gasconade	RT A	5S3351	Pavement improvement	from Rte. 50 to Rte. 28 and Rte. Y from Rte. A to Rte. 28.	21.90	43.81		938
Gasconade	MO 19	5P3293	Pavement and pedestrian facility improvements	from Rte. 50 near Drake to the Missouri River bridge in Hermann.	18.92	38.20		608
Gasconade	RT A	5S3242	Bridge improvements	over Third Creek.	0.04		1	1,296
Gasconade	RT J	5S3176	Bridge improvements	over First Creek.	0.06		1	1,015
Howard	RT EE	5S3248	Bridge improvements	over Prairie Creek.	0.10		1	634
Howard	US 40	5S3330	Bridge replacement	over Katy Trail and Salt Creek.	0.15		1	3,115

Fiscal Years 2020 - 2023 Construction Program

Central District

July 1, 2019 - June 30, 2023

<u>County</u>	<u>Route</u>	<u>Job Number</u>	<u>Description</u>	<u>Location</u>	<u>Length</u>	<u>Lane Miles</u>	<u>Number of Bridges</u>	<u>Est. Total Cost (\$1,000)</u>
Howard	RT Z	5S3238	Bridge improvements	over Bartlett Creek.	0.10		1	736
Howard	RT W	5S3319	Pavement improvements	from MO 240 to Rte. A, on Rte. EE from Rte. A to Rte. J, on Rte. J from MO 124 to IS 70, on Rte. O from IS 70 to Grocery Branch Road and on Rte. UU from Rte. O to IS 70.	36.85	73.70		6,235
Laclede	MO 5	5P3323	Pavement improvement	from Rte. 64 to Rte. 32 and from Lebanon City limits to Rte. 5.	3.04	11.79		1,359
Laclede	IS 44	5I3302	Safety improvements for wrong way countermeasures	at various ramp locations.	112.22			652
Laclede	MO 32	5P3332	Bridge replacement	over Mill Creek.	0.13		1	923
Laclede	IS 44	5I3211	Pavement improvements on the eastbound and westbound lanes	from Webster County to Pulaski County.	33.39	128.01		16,698
Laclede	IS 44	5I3324	Bridge improvements	over Gasconade Overflow.	0.10		1	2,200
Maries	RT N	5S3282	Bridge improvements	over Rogers Creek.	0.06		1	526
Maries	MO 68	5P3347	Pavement improvement	from Rte. 63 to north Outer Road I-44 and Rte. 72 from Rte. 63 to Rte. 32.	37.07	86.53		3,832
Miller	RT C	5S3263	Bridge rehabilitation	over Deane Creek.	0.08		1	813
Miller	RT U	5S3280	Pavement and shoulder improvements	from Rte. 42 to Rte. 133/Rte. 17 in Crocker. Includes Rte. M from Rte. 63 to Rte. J in Phelps Co. and Rte. T from Rte. 133 to Rte. 17 near Waynesville.	37.20	74.40	2	4,546
Miller	MO 42	5P3328	Pavement and shoulder improvements	from East Osage Beach Parkway to Rte. 17. Includes Rte. 7 from Rte. 5 to Rte. 133.	43.70	89.02		8,643

Fiscal Years 2020 - 2023 Construction Program

Central District

July 1, 2019 - June 30, 2023

<u>County</u>	<u>Route</u>	<u>Job Number</u>	<u>Description</u>	<u>Location</u>	<u>Length</u>	<u>Lane Miles</u>	<u>Number of Bridges</u>	<u>Est. Total Cost (\$1,000)</u>
Miller	BU 54	5S3239	Bridge improvements	at Bagnell Dam.	0.50		1	1,460
Miller	MO 17	5P3326	Pavement improvements	from Rte. 52 intersection to Rte. 42. Includes Rte. 52 from Rte. 17 to Rte. 133.	34.04	68.08		1,875
Moniteau	RT CC	5S3288	Bridge improvements	over Medlen Creek and Burris Fork Creek.	0.06		2	1,696
Moniteau	MO 87	5S3267	Pavement and ADA Transition Plan improvements	from 0.1 mile south of Bus. 50 to Rte. 50 in California.	1.12	2.23		495
Morgan	US 50	5P3272	Pavement resurfacing	from Pettis County to 0.1 mile west of Bus. 50 West in California.	23.88	47.87		5,235
Morgan	RT T	5S3266	Pavement resurfacing, add shoulders and add rumblestrips	from Rte. 52 to end of state maintenance. Includes Rte. W from 1.1 miles east of Rte. 52 in Versailles to Rte. Y in Miller County.	27.86	55.71	1	7,374
Morgan	MO 5	5P3044	Pavement improvements	from Rte. W to south of Rte. 7.	29.47	61.63		7,684
Morgan	MO 135	5P3329	Pavement improvement	from MO 52 in Stover to MO 5 in Laurie.	40.58	41.30		3,024
Morgan	RT J	5S3327	Pavement improvement	from Rte. 5 to Rte. 135 and Rte. 135 to end of state maintenance.	8.02	16.03		1,740
Osage	RT T	5S3279	Pavement improvements	from Rte. 63 to Rte. 42.	18.39	36.78		943
Osage	MO 100	5S3243	Bridge improvements	over Shawnee Creek.	0.02		1	570
Osage	RT U	5S3354	Pavement improvement and add shoulders and sidewalk upgrade	from Rte. 50 to Rte. E and Rte. E from Rte. 63 to Rte. 89.	14.70	29.40		3,195

Fiscal Years 2020 - 2023 Construction Program

Central District

July 1, 2019 - June 30, 2023

<u>County</u>	<u>Route</u>	<u>Job Number</u>	<u>Description</u>	<u>Location</u>	<u>Length</u>	<u>Lane Miles</u>	<u>Number of Bridges</u>	<u>Est. Total Cost (\$1,000)</u>
Osage	RT D	5S3250	Bridge improvements	over Mistaken Creek.	0.03		1	762
Osage	MO 89	5S3344	Bridge improvement	over Swan Creek.	0.05		1	698
Osage	MO 100	5S3348	Bridge improvement	over Cedar Creek.	0.03		1	1,173
Osage	RT N	5S3264	Bridge improvements	over Contrary Creek.	0.16		1	1,009
Osage	MO 100	5S3283	Bridge replacement	over Deer Creek.	0.08		1	993
Phelps	MO 68	5P3236	Pavement and shoulder improvements	from Rte. 8 to Rte. 19 near Salem. Includes Rte. B from Rte. 19 to Rte. 72 and Rte. HH from Rte. 32 to the end of state maintenance.	36.99	73.98		4,790
Phelps	RT U	5S3349	Bridge improvement	over I-44.	0.14		1	1,015
Phelps	RT B	5S3350	Bridge improvement	over Clear Creek.	0.04		1	1,079
Pulaski	RT Y	5S3352	Pavement improvement	from I-44 outer road to end of state maintenance and Rte. W from Rte. 7 to end of state maintenance.	11.70	23.39		1,679
Pulaski	RT D	5S3355	Pavement improvement and add shoulders	from Rte. 28 to I-44 and Rte. O from Rte. 28 to end of state maintenance and Maries County Rte. V from Rte. 42 to Rte. N and Osage County Rte. CC from Rte. 50 to end of state	26.56	53.11		2,261
Various	Various	0P3022F	Safety projects	at various locations in the Central District.	0.00			2,661
Various	Various	0X3121F	Curve safety improvements	at various locations in the Central District.	0.00			1,146

Fiscal Years 2020 - 2023 Construction Program

Central District

July 1, 2019 - June 30, 2023

<u>County</u>	<u>Route</u>	<u>Job Number</u>	<u>Description</u>	<u>Location</u>	<u>Length</u>	<u>Lane Miles</u>	<u>Number of Bridges</u>	<u>Est. Total Cost (\$1,000)</u>
Various	Various	0S3021F	ADA Transition Plan improvements	at various locations in the Central District.	0.00			1,434
Various	Various	0S3022F	ADA Transition Plan improvements	at various locations in the Central District.	0.00			1,400
Various	Various	5P3285	ADA Transition Plan improvements	on Rte. 17 in Waynesville, Bus. Loop 44 in St. Robert, Rte. 28 in Dixon and Rte. 42 in Vienna.	0.00			1,708
Washington	RT EE	5S3353	Pavement improvement and add shoulders and sidewalk upgrade	from Rte. 185 to end of state maintenance and Rte. A from Rte. 185 to Rte. 47 and Rte. M from Rte. 21 to Rte. 8 and Crawford County Rte. N from Rte. J to Rte. 185.	47.10	94.21		3,978
Washington	MO 47	5P3343	Pavement improvement	from Franklin County line to Rte. 21.	11.11	22.22		477
Washington	MO 47	5S3345	Pavement improvement	from Rte. 21 to St. Francois County line and Rte. F from Potosi city limits to end of state maintenance.	15.84	31.69		1,147
Washington	RT E	5S3290	Pavement and ADA improvements	from Rte. 8 to Rte. CC. Includes Rte. H from Rte. 47 to Rte. WW, Rte. CC from Rte. 21 to Cole Road in Blackwell and Rte. 104 from east Rte. 21 junction to west Rte. 21 junction.	24.72	49.50		3,157
Washington	RT AA	5S3240	Bridge improvements	over Fourche-A-Renault.	0.05		1	1,416
Washington	RT P	5S3356	Pavement improvement and add shoulders	from Rte. 8 to Rte. C and Rte. O from Rte. 8 to end of state maintenance.	16.62	33.24		3,416
Asset Management Projects		92				2,077.23	51	228,647

Fiscal Years 2020 - 2023 Construction Program

Central District

July 1, 2019 - June 30, 2023

<u>County</u>	<u>Route</u>	<u>Job Number</u>	<u>Description</u>	<u>Location</u>	<u>Length</u>	<u>Lane Miles</u>	<u>Number of Bridges</u>	<u>Est. Total Cost (\$1,000)</u>
Capital Improvement								
Miller	US 54	5P3181	Add interchange and replace signals	at Bagnell Dam Boulevard and Osage Hills Road.	0.88			14,137
Phelps	RT E	5S3310	Payment to Rolla for pedestrian bridge construction	over I-44 at Rolla.	0.10			500
Capital Improvement Projects		2						14,637
SFY 2020 - 2023 Construction Projects		94				2,077.23	51	243,284

<u>District</u>	<u>Number of Projects</u>	<u>Length</u>	<u>Lane Miles</u>	<u>Number of Bridges</u>	<u>Total Programmed</u>
Central	143	2,099.66	3,183.05	82	378,518
Other Projects*	5				59,117
Totals	148	2,099.66	3,183.05	82	437,635

*Other projects are not considered Asset Management or Capital Improvement projects therefore included as total only. Other projects include such things as emergency response operations, Intelligent Transportation System (ITS), and on-call work zone enforcement.

ST. LOUIS DISTRICT

Contact Information

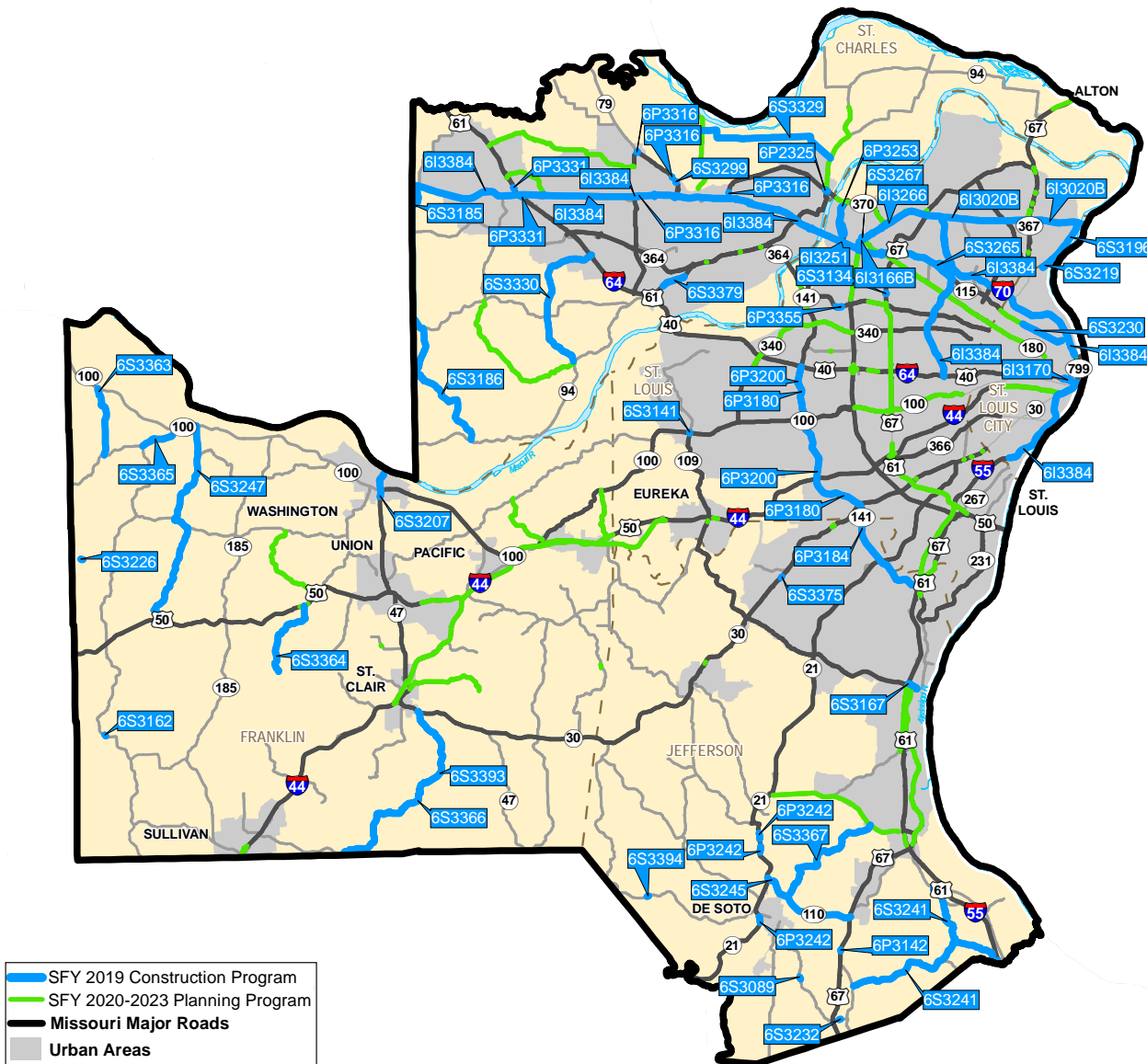

MoDOT St. Louis
District Office

1590 Woodlake Drive,
Chesterfield, MO 63017

(314) 275-1500

District Engineer:
Tom Blair

Fiscal Year 2019 Construction Program

St. Louis District

July 1, 2018 - June 30, 2019

<u>County</u>	<u>Route</u>	<u>Job Number</u>	<u>Description</u>	<u>Location</u>	<u>Length</u>	<u>Lane Miles</u>	<u>Number of Bridges</u>	<u>Est. Total Cost (\$1,000)</u>
Asset Management								
Franklin	RT EE	6S3364	Pavement preservation treatment and guardrail upgrades	from Rte. 50 to end of maintenance.	5.41	10.81		1,051
Franklin	RT ZZ	6S3226	Bridge replacement	over Boeuf Creek near Beemont.	0.13		1	1,444
Franklin	MO 47	6S3207	Pavement resurfacing, guardrail upgrades, and upgrading pedestrian facilities to comply	from Norwood Trailer Drive to 3rd Street in Washington.	1.52	7.81		1,917
Franklin	RT K	6S3393	Scour repair	over the Meramec River.	0.15		1	195
Franklin	RT VV	6S3363	Pavement preservation treatment and guardrail upgrades	from Rte. 100 to Rte. E.	4.50	9.00		2,040
Franklin	RT K	6S3366	Pavement preservation treatment, guardrail upgrades, cross road pipe replacements,	from Rte. 30 to Rte. 185.	14.34	28.67		3,064
Franklin	RT E	6S3365	Pavement preservation treatment and guardrail upgrades	from Rte. 100 to Rte. Y.	2.75	5.49		353
Franklin	RT H	6S3162	Bridge rehabilitation	over the Bourbeuse River.	0.09		1	1,973
Franklin	RT C	6S3247	Pavement resurfacing and guardrail upgrades	from Rte. 100 at New Haven to Rte. 50 west of Leslie.	14.39	28.87		7,382
Jefferson	US 67	6P3142	Add turn lanes and acceleration lanes	at Flucom Road south of Olympian Village.	0.07			2,349
Jefferson	RT H	6S3394	Scour repair	over Big River.	0.09		1	363

Fiscal Year 2019 Construction Program

St. Louis District

July 1, 2018 - June 30, 2019

<u>County</u>	<u>Route</u>	<u>Job Number</u>	<u>Description</u>	<u>Location</u>	<u>Length</u>	<u>Lane Miles</u>	<u>Number of Bridges</u>	<u>Est. Total Cost (\$1,000)</u>
Jefferson	RT Z	6S3151	Payment to city of Pevely for roadway improvements	on Rte. Z from east of I-55 to Rte. 61/67.	0.35	0.71		1,079
Jefferson	MO 21	6P3242	Add intersection southbound turn lanes	at Amvets Drive in DeSoto, Lowery Lane and Hilltop Mobile Home Court in Hillsboro.	1.13			2,069
Jefferson	MO 30	6S3375	Slide repair	west of Ottomeyer Road.	0.11			1,022
Jefferson	RT V	6S3089	Slide repair and roadway relocation	near Hardin Road.	0.13			2,236
Jefferson	MO 141	6P3184	Pavement resurfacing, upgrading pedestrian facilities to comply with ADA Transition Plan	from Rte. 30 in Fenton to Rte. 61/67 in Arnold.	7.55	37.43		9,146
Jefferson	Various	6S3395	Add chevrons to curves	at various locations throughout Jefferson County.	0.00			337
Jefferson	RT V	6S3232	Bridge replacement	at Joachim Creek, east of Rte. 67.	0.10		1	644
Jefferson	MO 110	6S3245	Pavement resurfacing, bridge rehabilitation over Fisher Creek, and upgrade guardrail	from Rte. 21 near De Soto to Rte. 67, including on Rte. CC from Rte. 67 to Spalding Road in Olympian Village.	6.42	13.43	1	4,882
Jefferson	RT P	6S3367	Pavement preservation treatment and guardrail upgrades	from Rte. A to Rte. 110.	8.63	17.32		512
Jefferson	RT M	6S3167	Pavement resurfacing and guardrail upgrades	from I-55 to Rte. 61/67.	0.64	1.47		591
Jefferson	OR 55	6S3376	Payment to Herculaneum for relinquishment of roadway	from McNutt Street to end of maintenance.	1.00			101
Jefferson	MO 21	6P3155	Payment to city of DeSoto for adding turn lanes	on Rte. 21 between Cajun Drive and Rte. H.	0.53			1,027

Fiscal Year 2019 Construction Program

St. Louis District

July 1, 2018 - June 30, 2019

<u>County</u>	<u>Route</u>	<u>Job Number</u>	<u>Description</u>	<u>Location</u>	<u>Length</u>	<u>Lane Miles</u>	<u>Number of Bridges</u>	<u>Est. Total Cost (\$1,000)</u>
Jefferson	RT TT	6S3241	Pavement resurfacing and guardrail upgrades	from Rte. 61 near Selma to I-55 near Danby, and on Rte. T from Rte. TT to Rte. JJ near Papin.	15.54	31.28		3,655
St. Charles	MO 94	6S3379	Add J-Turns	between Independence Road and Wolfrum Road.	1.52			1,618
St. Charles	RT DD	6S3330	Pavement resurfacing and upgrade guardrail	from I-64 at O'Fallon to Rte. 94 near Defiance.	9.66	21.07		2,371
St. Charles	MO 370	6P2325	Bridge rehabilitation	at Rte. 94 (3rd Street) in St. Charles.	0.17		2	2,568
St. Charles	Various	6P3309	Job Order Contracting for guardrail repair	at various locations in St. Charles County.	0.00			342
St. Charles	US 61	6P3331	Bridge rehabilitation	at Pitman Avenue, I-70, and I-64 in Wentzville.	0.17		4	3,586
St. Charles	MO 79	6P3316	Bridge rehabilitation	at eight locations in St. Charles County.	0.41		8	1,019
St. Charles	RT T	6S3186	Pavement resurfacing	from Rte. TT near Femme Osage to Rte. 94 near Augusta.	6.53	13.06		1,100
St. Charles	RT B	6S3329	Pavement resurfacing and culvert replacement	from Rte. C near Perugue to Rte. 94 at Boschertown.	9.22	18.44	1	3,004
St. Charles	MO 79	6S3299	Bridge rehabilitation	at Salt River Road.	0.07		1	1,731
St. Charles	RT T	6S3185	Pavement resurfacing, adding shoulders, bridge replacement, and super-elevated curve	from I-70 South Outer road in Foristell to Rte. TT near Femme Osage.	12.58	25.02	1	9,335
St. Louis	MO 141	6P3180	Pavement repair and resurfacing, upgrade guardrail, and upgrade pedestrian facilities to comply	from I-64 in Town and Country to north of Rte. 30 in Fenton.	11.00	71.65		5,672

Fiscal Year 2019 Construction Program

St. Louis District

July 1, 2018 - June 30, 2019

<u>County</u>	<u>Route</u>	<u>Job Number</u>	<u>Description</u>	<u>Location</u>	<u>Length</u>	<u>Lane Miles</u>	<u>Number of Bridges</u>	<u>Est. Total Cost (\$1,000)</u>
St. Louis	MO 109	6S3141	Bridge rehabilitation	at Rte. 100 in Wildwood.	0.07		1	3,114
St. Louis	RP IS270W TO IS70W	6I3166B	Pavement repair	from I-270 southbound to I-70.	2.51	4.71		2,270
St. Louis	CST MCKELVEY RD	6I3251	Bridge painting	at McKelvey Road and at Rte. 141 in Maryland Heights.	0.12		2	2,463
St. Louis	MO 364	6P3355	Detention basin maintenance	at Bennington Place in Maryland Heights.	0.37			620
St. Louis	MO 141	6P3200	Bridge rehabilitation	over BNSF Railroad, Meramec River, Grand Glaize Creek, Rte. 100 (Manchester Rd.), and South Outer Forty Rd.	0.39		7	4,133
St. Louis	MO 180	6S3267	Intersection and lane reconfiguration	on St. Charles Rock Road from Pennridge Drive to south of I-270 in Bridgeton.	0.17			122
St. Louis	CST DORSETT RD	6S3134	Bridge replacement	on Dorsett Road / Midland Boulevard at Rte. 67 (Lindbergh Boulevard).	0.13		1	6,612
St. Louis	MO 141	6P3253	Replace signals	from Corporate Woods Drive north in Bridgeton to Rider Trail South in Earth City.	1.90			3,395
St. Louis	IS 270	6I3266	Bridge painting	from Rte. 370 interchange to Woodford Way.	0.63		7	3,646
St. Louis	IS 270	6I3020B	Pavement, bridge, and upgrade pedestrian facilities to comply with ADA Transition Plan	on the I-270 North Corridor on disconnected sections in north county.	15.53	111.34		206,811
St. Louis	MO 115	6S3265	Replace signals and upgrade pedestrian facilities to comply with ADA Transition Plan	on Natural Bridge Road from I-70 to I-170 in Berkeley.	1.29			2,029
St. Louis City	MO 115	6S3230	Replace signals, upgrade signal detection and upgrade pedestrian facilities to comply	on Natural Bridge Avenue at various locations from Euclid Avenue to North Florissant Avenue.	2.76			4,251

Fiscal Year 2019 Construction Program

St. Louis District

July 1, 2018 - June 30, 2019

<u>County</u>	<u>Route</u>	<u>Job Number</u>	<u>Description</u>	<u>Location</u>	<u>Length</u>	<u>Lane Miles</u>	<u>Number of Bridges</u>	<u>Est. Total Cost (\$1,000)</u>
St. Louis City	RP BROADWAY	6I3170	Bridge rehabilitation	from 18th Street to Broadway.	1.12		7	5,292
St. Louis City	IS 70	6I3384	Adding signing and striping for wrong way counter-measures	at various ramp locations throughout the St. Louis District along I-70, I-55 and I-170.	69.00			1,011
St. Louis City	RT H	6S3219	Modify interchange configuration	at Riverview Drive and Hall Street.	0.42			899
St. Louis City	RT H	6S3196	Pavement resurfacing	on Riverview Drive from I-270 to Hall Street.	3.57	9.53		5,260
Various	Various	6P3218	Signal Optimization	at various locations along MO 141, MO 340, I-44, and I-55 corridors.	0.00			1,011
Various	Various	6P3310	Job Order Contracting for bridge repair	at various primary route locations in the St. Louis District.	0.00			2,143
Various	Various	0I3005M	Job Order Contracting for asphalt pavement repair	at various interstate locations in St. Charles, St. Louis County, and St. Louis City.	0.00			861
Various	Various	6Q3284	Intelligent Transportation Systems (ITS) improvements to dynamic message signs	at various routes across the St. Louis District.	0.00			554
Various	Various	0I3005L	Job Order Contracting for asphalt pavement repair	at various interstate locations in Franklin and Jefferson Counties.	0.00			647
Various	Various	6P3382	Job Order Contract for fence repair	at various locations in the St. Louis District.	0.00			437
Various	Various	6Q3285	Intelligent Transportation Systems (ITS) improvements to dynamic message signs	at various routes across the St. Louis District.	0.00			552
Various	Various	6Q3171E	ITS maintenance and operations	at various locations in the St. Louis district.	0.00			1,300

Fiscal Year 2019 Construction Program

St. Louis District

July 1, 2018 - June 30, 2019

<u>County</u>	<u>Route</u>	<u>Job Number</u>	<u>Description</u>	<u>Location</u>	<u>Length</u>	<u>Lane Miles</u>	<u>Number of Bridges</u>	<u>Est. Total Cost (\$1,000)</u>
Various	Various	0I3005K	Job Order Contracting for concrete pavement repair	at various interstate locations in the St. Louis District.	0.00			647
Various	Various	6P3380	Job Order Contract for guardrail repair	at various locations in St. Louis City and St. Louis County.	0.00			1,610
Various	Various	6P3381	Job Order Contracting for guard cable repair	at various locations in the St. Louis District.	0.00			602
Various	Various	6P3335	Job Order Contracting for concrete pavement improvements (non-Interstate)	at various primary route locations in the St. Louis District.	0.00			1,096
Various	Various	6P3336	Job Order Contracting for guardrail repair	at various locations in Franklin and Jefferson counties.	0.00			531
Various	Various	6P3332	Job Order Contracting for asphalt pavement improvements (non-Interstate)	at various primary route locations in the St. Louis District.	0.00			1,343
Various	Various	6Q3286	Intelligent Transportation Systems (ITS) improvements to closed circuit television systems	at various locations in the St. Louis District.	0.00			172
Various	VARIOUS	6P3385	Add reflective back-plates to signals	on various routes in Franklin and Jefferson Counties.	0.00			182
Asset Management Projects		67				467.11	48	347,394

Fiscal Year 2019 Construction Program

St. Louis District

July 1, 2018 - June 30, 2019

<u>County</u>	<u>Route</u>	<u>Job Number</u>	<u>Description</u>	<u>Location</u>	<u>Length</u>	<u>Lane Miles</u>	<u>Number of Bridges</u>	<u>Est. Total Cost (\$1,000)</u>	
Capital Improvement									
St. Charles	IS 70	6I3201	Payment to Wentzville for adding interchange	west of Point Prairie Road.	1.01			5,003	
Capital Improvement Projects		1						5,003	
SFY 2019 Construction Projects		68					467.11	48	352,397

Fiscal Years 2020 - 2023 Construction Program

St. Louis District

July 1, 2019 - June 30, 2023

<u>County</u>	<u>Route</u>	<u>Job Number</u>	<u>Description</u>	<u>Location</u>	<u>Length</u>	<u>Lane Miles</u>	<u>Number of Bridges</u>	<u>Est. Total Cost (\$1,000)</u>
Asset Management								
Franklin	US 50	6P3246	Pavement resurfacing and adding turn lanes	at Rte. EE intersection, and from east of Progress Parkway/Denmark Street to west of I-44.	2.94	6.11		4,289
Franklin	MO 47	6P3291	Bridge rehabilitation	on Rte. 47 and Rte. 30 over IS 44.	0.33		2	4,314
Franklin	RT MM	6S3368	Pavement resurfacing, guardrail upgrades, curve correction, and replace box culverts	from Rte. T to Rte. 100.	4.14	8.28	2	3,487
Franklin	IS 44	6I3243	Bridge rehabilitation	at various locations in Franklin County.	0.57		5	450
Franklin	RT HH	6S3298	Bridge replacement	over Calvey Creek.	0.19		1	1,347
Franklin	RT OO	6S3370	Pavement resurfacing, upgrade guardrail, pipe replacement, and upgrading pedestrian facilities to	from Rte. 100 to First Street in Pacific.	3.51	7.01		5,174
Franklin	RT TT	6S3387	Pavement resurfacing, add shoulders, upgrade guardrail, and replace culvert	from Commercial Avenue to Mill Hill Road.	5.31	10.71		3,375
Franklin	IS 44	6I3295	Pavement resurfacing, guardrail upgrades and upgrade sidewalk to comply with ADA Transition	from the St. Louis County line to Rte. 30, and on Loop 44 from the St. Louis County line to Rte. 100.	24.39	106.67		25,614
Franklin	IS 44	6I3388	Upgrade lighting and guardrail	at Rte. 50 interchange east of Union.	0.96			882
Franklin	RT AJ	6S3392	Pavement resurfacing	from Rte. YY to Rte. 50.	6.19	12.38		2,258
Franklin	RT AD	6S3168	Bridge replacement	over Happy Sac Creek.	0.02		1	2,721

Fiscal Years 2020 - 2023 Construction Program

St. Louis District

July 1, 2019 - June 30, 2023

<u>County</u>	<u>Route</u>	<u>Job Number</u>	<u>Description</u>	<u>Location</u>	<u>Length</u>	<u>Lane Miles</u>	<u>Number of Bridges</u>	<u>Est. Total Cost (\$1,000)</u>
Jefferson	US 61	6S3296	Pavement resurfacing, guardrail upgrade, and upgrade pedestrian facilities to comply	from north of the Meramec River to south of Collier Drive.	2.56	12.82		13,315
Jefferson	MO 30	6S1908	Bridge and culvert replacement and signal upgrades	on eastbound and westbound lanes over Saline Creek, at Valley Dell Drive, and Gravois Road.	0.35		3	4,440
Jefferson	MO 30	6S3390	Add J-turn	from Rivermont Trail to 0.5 mile west and add acceleration lane from Local Hillsboro Road to 500 feet east.	0.61			1,193
Jefferson	US 61	6S3399	Pavement resurfacing, upgrade guardrail, and upgrade pedestrian facilities to comply	from Rte. 67 to Rte. M.	21.95	45.08		11,728
Jefferson	US 61	6S3289	Bridge replacement	over Joachim Creek between Scenic Drive and Herky-Horine Road. Slide repair north of Herky-Horine Road to Joachim Road.	0.92		1	11,844
Jefferson	RT A	6S3292	Pavement resurfacing and guardrail upgrades	from Old Highway 21 to east of Collins Road. Add turn lanes at Harrison Lake Road.	8.90	18.32		5,393
Jefferson	IS 55	6I3389	Add southbound auxiliary lane	from Rte. A to Rte. 67.	0.66			3,383
Jefferson	US 61	6S3391	Add turn lane and upgrade pedestrian facilities to comply with ADA Transition Plan	from 400 feet north of Bauman Drive to 600 feet south in Crystal City.	0.19			1,335
Jefferson	OR 55	6S3240	Pavement resurfacing and guardrail upgrades	from Rte. M to Rte. Z.	4.40	8.95		2,231
St. Charles	IS 70	6I3195	Pavement resurfacing	from west of Wentzville Parkway to Lake St. Louis Boulevard.	6.08	34.64		12,898
St. Charles	OR 70	6S3396	Pavement resurfacing and upgrade guardrail	from Wentzville Parkway to Rte. T.	4.58	9.21		1,645
St. Charles	US 67	6P3372	Raise southbound lanes and add signalized intersection	from the Mississippi River to north of Machens Club Drive.	1.50	3.00		3,311

Fiscal Years 2020 - 2023 Construction Program

St. Louis District

July 1, 2019 - June 30, 2023

<u>County</u>	<u>Route</u>	<u>Job Number</u>	<u>Description</u>	<u>Location</u>	<u>Length</u>	<u>Lane Miles</u>	<u>Number of Bridges</u>	<u>Est. Total Cost (\$1,000)</u>
St. Charles	IS 70	6I3356	Pavement resurfacing	between Lake St. Louis Boulevard to Rte. K in O'Fallon.	3.81	23.58		3,416
St. Charles	RT A	6S3319	Pavement resurfacing and bridge rehabilitation	from Rte. 61 to I-70.	3.37	14.38	1	4,049
St. Charles	RT C	6S3318	Pavement resurfacing	from the Missouri River to Salt River Road.	4.96	9.67		560
St. Charles	RT P	6S3306	Pavement preservation treatment	from Rte. 61 in Flint Hill to Rte. M in O'Fallon.	10.27	20.72		5,076
St. Charles	US 67	6P3213	Payment to IDOT for deck sealing	on the Clark bridge.	0.19		1	151
St. Charles	RT F	6S3300	Pavement preservation treatment and adding shoulders	from Rte. D in New Melle to Rte. 94 near Defiance.	10.33	20.66		7,850
St. Charles	IS 70	6I3225	Bridge rehabilitation	on eastbound Blanchette Bridge over Missouri River.	0.84		1	46,303
St. Charles	MO 94	6S3317	Bridge rehabilitation	at six locations in St. Charles County.	0.18		6	1,335
St. Charles	US 67	6P3212	Payment to IDOT to replace deck drainage extension	on the Clark bridge.	0.19		1	301
St. Charles	MO 94	6S3328	Pavement resurfacing and adding shoulders	from Rte. 370 to BNSF Railroad crossing in Orchard Farm.	6.00	13.39		2,648
St. Louis	IS 70	6I3338	Bridge rehabilitation to ten bridges	from Jennings Station Rd. to Coldwater Creek.	0.53		10	2,341
St. Louis	US 67	6S3280	Pavement resurfacing and upgrade pedestrian facilities to comply with ADA Transition Plan	on Lindbergh Boulevard from Rte. D (Page Avenue) to Swan Drive.	7.20	32.95		7,586

Fiscal Years 2020 - 2023 Construction Program

St. Louis District

July 1, 2019 - June 30, 2023

<u>County</u>	<u>Route</u>	<u>Job Number</u>	<u>Description</u>	<u>Location</u>	<u>Length</u>	<u>Lane Miles</u>	<u>Number of Bridges</u>	<u>Est. Total Cost (\$1,000)</u>
St. Louis	MO 180	6S3049	Pavement resurfacing, replace signals, and upgrade pedestrian facilities to comply with ADA	from I-170 to St. Louis City limits; road reconfiguration from Normandy to City of St. Louis.	3.64	15.94		17,601
St. Louis	MO 141	6P3188B	Add turn lanes	northbound at Rte. 364 interchange in Maryland Heights.	1.08			1,629
St. Louis	Various	6I2415B	Create Bus Rapid Transit (BRT) and High Occupancy Vehicle (HOV) lanes	at various locations in St. Louis County.	0.00			1,262
St. Louis	LP 44	6S3276	Pavement resurfacing	from Neosho Street to east of Allenton.	4.16	11.52		2,275
St. Louis	IS 270	6I3136B	Barrier wall replacement	from I-170 interchange to Chain of Rocks bridge.	8.49			14,600
St. Louis	IS 44	6I3252	Bridge rehabilitation	on I-44 over BNSF and UP railroads and Allenton Road; and bridges on Loop 44 over Fox Creek and Rte. 109 over First Street.	0.30		6	867
St. Louis	IS 64	6I3277	Pavement resurfacing	from east of New Ballas Road to west of Spoede, as well as various highway ramps at the I-64 and I-270 interchange.	3.50	8.66		1,692
St. Louis	IS 270	6I3263	Pavement resurfacing and upgrade guardrail	from north of Rte. D (Page Avenue) to I-70.	3.22	30.31		9,358
St. Louis	IS 270	6I2233	Bridge replacement	at Rte. AC interchange.	0.10		2	8,307
St. Louis	MO 141	6P3062B	Bridge replacement	over flood control lake in Earth City.	0.12		2	332
St. Louis	IS 55	6I3341	Pavement preservation treatment and upgrade guardrail	from Rte. 67 to Rte. 141.	5.51	57.59		3,064
St. Louis	RT AB	6S2211	Bridge replacement	on Ladue Road (Rte. AB) at Hibler Creek in Creve Coeur.	0.10		1	1,216

Fiscal Years 2020 - 2023 Construction Program

St. Louis District

July 1, 2019 - June 30, 2023

<u>County</u>	<u>Route</u>	<u>Job Number</u>	<u>Description</u>	<u>Location</u>	<u>Length</u>	<u>Lane Miles</u>	<u>Number of Bridges</u>	<u>Est. Total Cost (\$1,000)</u>
St. Louis	MO 340	6S3255	Pavement rehabilitation	from River Valley to I-270; pavement repair from Lea Oak to River Valley; upgrading pedestrian facilities to comply with ADA Transition Plan.	7.64	40.40		14,071
St. Louis	MO 180	6S3048	Pavement resurfacing and upgrade pedestrian facilities to comply with ADA Transition Plan	from Pennridge Drive to I-170.	6.34	33.53		23,302
St. Louis	MO 180	6S3311	Bridge repair and add sidewalk	on St. Charles Rock Road at I-70.	0.05		1	3,248
St. Louis	MO 100	6S3259	Pavement rehabilitation, signal reconstruction, and upgrade pedestrian facilities to comply	from Rte. 67 to New Ballas Road.	2.41	11.97		12,344
St. Louis	CST MIDLAND BLVD	6S3404	Bridge rehabilitation	on Midland Boulevard and on Lackland Road over I-170.	0.07		2	6,265
St. Louis	MO 141	6P3188C	Widen interchange ramps, add turn lanes, and modify signals	at Rte. 364 and on Rte. 364 at Rte. 141 in Maryland Heights.	2.49			3,418
St. Louis	RT D	6S3406	Pavement resurfacing	from Schuetz Road to Rte. 67 and on Dorsett Road from Millpark Drive to Rte. D.	1.25	6.69		364
St. Louis	MO 100	6S1718	Pavement resurfacing	from US 61 to Big Bend Blvd, bridge replacement over Black Creek, signal replacement, and upgrade pedestrian facilities	4.69	20.84	2	30,591
St. Louis	MO 30	6S3233	Replace signals and lighting, and upgrade pedestrian facilities to comply with ADA Transition Plan	on Gravois Road at Sappington Road, Rte. P (Mackenzie Rd.), Seibert Avenue, and Weber Rd.	0.11			848
St. Louis	MO 115	6S3327	Bridge rehabilitation	at Metrolink crossing in Normandy.	0.02		1	340
St. Louis	CST JAMES S MCDONNELL	6I3326	Bridge repair	at McDonnell Blvd. and Lambert International Blvd. ramp to I-70 eastbound.	0.14		2	2,570
St. Louis	US 61	6S3281	Pavement resurfacing and upgrade pedestrian facilities to comply with ADA Transition Plan	from north of Big Bend Boulevard to Barracksview Road.	7.25	30.41		8,900

Fiscal Years 2020 - 2023 Construction Program

St. Louis District

July 1, 2019 - June 30, 2023

<u>County</u>	<u>Route</u>	<u>Job Number</u>	<u>Description</u>	<u>Location</u>	<u>Length</u>	<u>Lane Miles</u>	<u>Number of Bridges</u>	<u>Est. Total Cost (\$1,000)</u>
St. Louis	IS 270	6I1896	Bridge replacement	at Rte. N interchange.	0.21		2	9,028
St. Louis	IS 270	*6I3020B	Pavement, bridge, and upgrade pedestrian facilities to comply with ADA Transition Plan	on the I-270 North Corridor on disconnected sections in north county.				
St. Louis	OR 270	6S3340	Pavement improvements	on Dunn Road from Hanley / Graham Road to Route 367 (Lewis and Clark Boulevard).	5.70	12.76		11,679
St. Louis	MO 367	6P3308	Bridge deck sealing	at seven locations from Rte. 67 to Maline Creek.	0.37		7	5,120
St. Louis	MO 370	6P3325	Pavement repair	from I-270 to Missouri River.	3.70	26.10		3,092
St. Louis	OR 270	6S3339	Pavement improvements	on disconnected sections of Dunn Road between Howdershell Road and Hanley / Graham Road.	2.77	5.88		6,589
St. Louis City	CST BROADWAY	6S3272	Bridge replacement	over I-70.	0.23		2	7,068
St. Louis City	MO 799	6P3011	Payment to IDOT for bridge sealing	on the Martin Luther King bridge.	0.40		1	87
St. Louis City	IS 55	6I3149	Bridge rehabilitation	from Virginia Avenue to Arsenal Street.	0.80		14	16,068
St. Louis City	IS 70	6I3257	Pavement resurfacing	from west of Kingshighway Boulevard to west of Branch Street.	3.93	26.84		7,761
St. Louis City	MO 180	6S3229	Pavement resurfacing	on Dr. Martin Luther King Drive from St. Louis City limits to Rte. D (Page Boulevard).	3.92	20.90		2,450
St. Louis City	MO 115	6S3258	Pavement resurfacing	from St. Louis City limits to I-70.	4.85	21.95		1,559

Fiscal Years 2020 - 2023 Construction Program

St. Louis District

July 1, 2019 - June 30, 2023

<u>County</u>	<u>Route</u>	<u>Job Number</u>	<u>Description</u>	<u>Location</u>	<u>Length</u>	<u>Lane Miles</u>	<u>Number of Bridges</u>	<u>Est. Total Cost (\$1,000)</u>
St. Louis City	IS 44	6I3034	Pavement resurfacing and bridge replacement	from west of Kingshighway Boulevard to I-55.	4.34	31.99	1	20,976
St. Louis City	IS 44	6I3405	Adding signing and striping for wrong way counter-measures	at various ramp locations throughout the St. Louis District.	2.23			787
St. Louis City	IS 270	6I3214	Payment to IDOT for deck sealing	on the Chain of Rocks bridge.	0.45		1	41
Various	Various	0P3022G	Safety projects	at various locations in the St. Louis District.	0.00			3,866
Various	VARIOUS	6Q3386E	Intelligent Transportation Systems (ITS) maintenance and operations	at various locations in the St. Louis district.	0.00			1,451
Various	Various	6Q3172E	ITS maintenance and operations	at various locations in the St. Louis district.	0.00			1,336
Various	Various	6P3333	Job Order Contracting for asphalt pavement improvements (non-Interstate)	at various major route locations in the St. Louis District.	0.00			1,383
Various	Various	6P3334	Job Order Contracting for concrete pavement improvements (non-Interstate)	at various major route locations in the St. Louis District.	0.00			1,158
Various	Various	6Q3173E	ITS maintenance and operations	at various locations in the St Louis district.	0.00			1,373
Various	VARIOUS	6Q3227E	Intelligent Transportation Systems (ITS) maintenance and operations	at various locations in the St. Louis district.	0.00			1,411
Various	Various	0S3022G	ADA Transition Plan improvements	at various locations in the St. Louis District.	0.00			2,584
Various	Various	6P2421B	Job Order Contracting for concrete pavement improvements (non-interstate)	at various major route locations in the St. Louis District.	0.00			834

Fiscal Years 2020 - 2023 Construction Program

St. Louis District

July 1, 2019 - June 30, 2023

<u>County</u>	<u>Route</u>	<u>Job Number</u>	<u>Description</u>	<u>Location</u>	<u>Length</u>	<u>Lane Miles</u>	<u>Number of Bridges</u>	<u>Est. Total Cost (\$1,000)</u>
Various	Various	0X3121G	Curve safety improvements	at various locations in the St. Louis District.	0.00			687
Various	Various	0P3021G	Safety projects	at various locations in the St. Louis District.	0.00			1,880
Asset Management Projects		85				832.80	82	486,975

Fiscal Years 2020 - 2023 Construction Program

St. Louis District

July 1, 2019 - June 30, 2023

<u>County</u>	<u>Route</u>	<u>Job Number</u>	<u>Description</u>	<u>Location</u>	<u>Length</u>	<u>Lane Miles</u>	<u>Number of Bridges</u>	<u>Est. Total Cost (\$1,000)</u>
Capital Improvement								
St. Charles	IS 70	6I3201	Payment to Wentzville for adding interchange	west of Point Prairie Road.				
St. Charles	MO 364	6P3350	Payment to St. Charles County for adding an interchange	at Gutermuth Road.	0.72		2	3,011
St. Louis	IS 270	6I3020C	Modify interchange configuration	at Riverview Boulevard in St. Louis City.	0.64		2	17,619
Capital Improvement Projects		3					4	20,630
SFY 2020 - 2023 Construction Projects		88					832.80	86
								507,605

*Design Build projects are programmed over multiple years and are only accounted for in the first year

<u>District</u>	<u>Number of Projects</u>	<u>Length</u>	<u>Lane Miles</u>	<u>Number of Bridges</u>	<u>Total Programmed</u>
St. Louis	154	484.90	1,299.91	134	860,002
Other Projects*	34				354,977
Totals	188	484.90	1,299.91	134	1,214,979

*Other projects are not considered Asset Management or Capital Improvement projects therefore included as total only. Other projects include such things as emergency response operations, Intelligent Transportation System (ITS), and on-call work zone enforcement.

SOUTHWEST DISTRICT

Contact Information

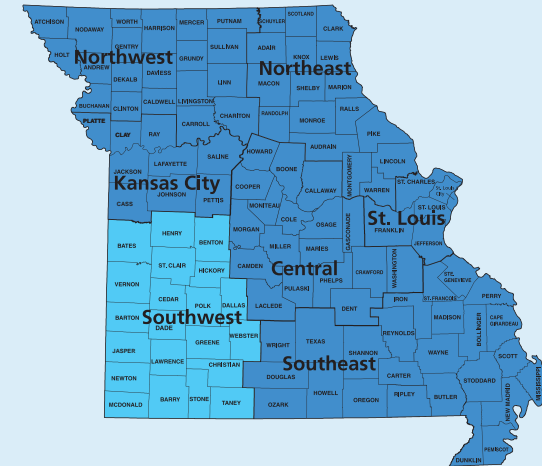
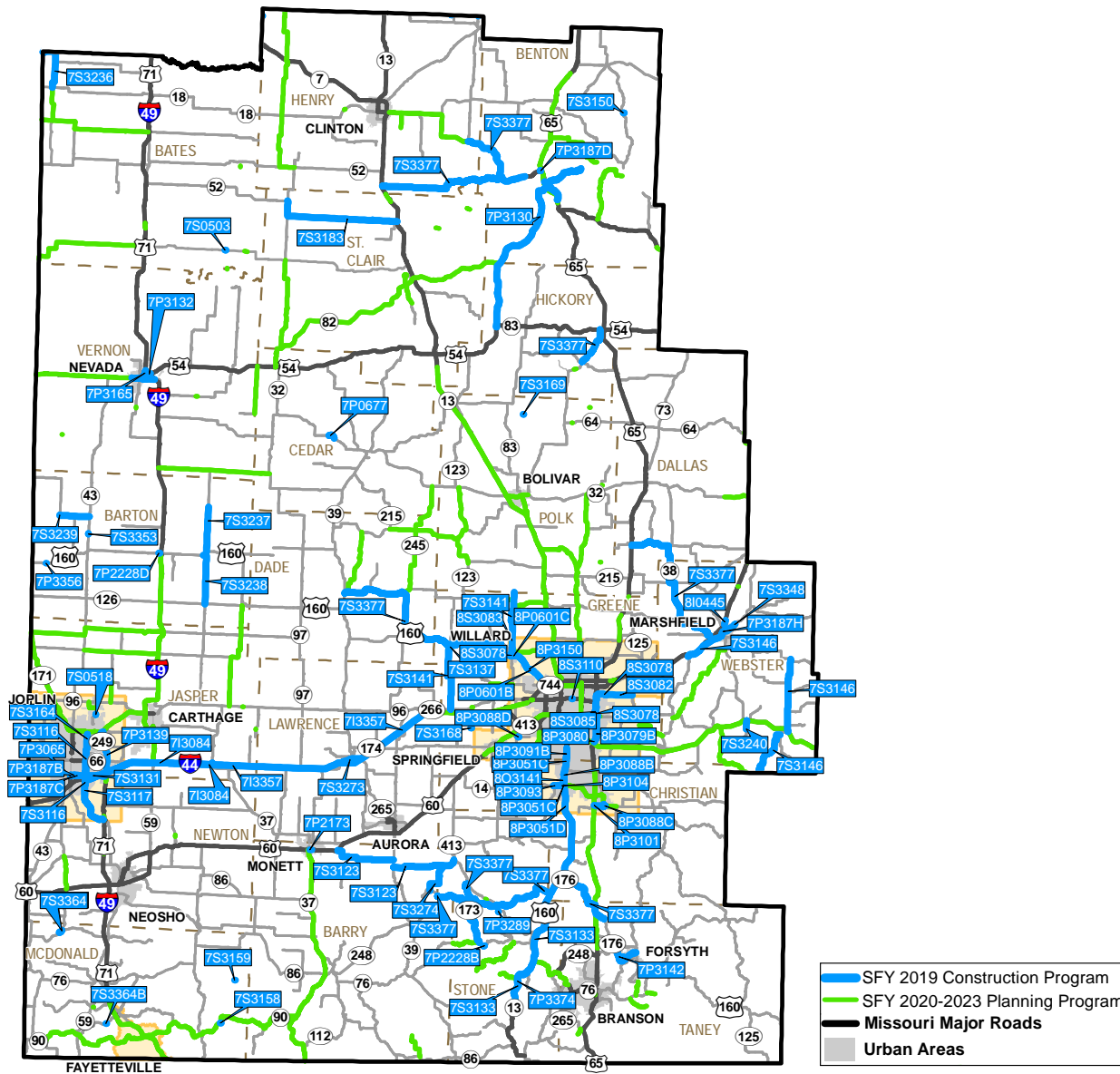

MoDOT Southwest District Office

3025 East Kearney St.
Springfield, MO 65803

(417) 895-7600

District Engineer:
Travis Koestner

Fiscal Year 2019 Construction Program

Southwest District

July 1, 2018 - June 30, 2019

<u>County</u>	<u>Route</u>	<u>Job Number</u>	<u>Description</u>	<u>Location</u>	<u>Length</u>	<u>Lane Miles</u>	<u>Number of Bridges</u>	<u>Est. Total Cost (\$1,000)</u>
Asset Management								
Barry	RT D	7S3274	Pavement resurfacing	from Rte. 248 to Rte. 265/413 in Crane.	6.61	13.23		453
Barry	US 60	7P2173	Bridge rehabilitation	on the westbound bridge over Arkansas and Missouri Railroad 0.3 mile east of Rte. 37 in Monett.	0.30		1	1,421
Barry	RT Z	7S3123	Pavement resurfacing	from Rte. 60 to Rte. 39 and pavement resurfacing, add shoulders and rumblestrips on Rte. TT from Rte. 39 to Rte. D in Stone County.	15.41	30.78		1,695
Barton	US 160	7P3356	Repair slides	0.25 mile east of Main Street in Mindenmines.	0.02			179
Barton	US 160	7P2228D	Bridge replacement	over BNSF Railroad in Lamar.	0.09		1	4,306
Barton	RT A	7S3237	Pavement resurfacing	from Rte. C to Rte. 160.	6.10	12.19		331
Barton	MO 43	7S3353	Repair slides	at bridge over BNSF railroad.	0.10			239
Barton	RT T	7S3238	Pavement resurfacing	from Rte. 160 to Rte. 126.	6.92	13.84		366
Barton	RT K	7S3239	Pavement resurfacing	from Rte. P to Rte. 43.	4.03	8.06		249
Bates	IS 49	0I3005W	Job Order Contracting for pavement repair	from the Cass County line to Rte. 54 in Vernon County.	44.82			48
Bates	RT B	7S0503	Bridge replacement	over Shaw Branch 1.3 miles east of Rte. O.	0.02		1	751

Fiscal Year 2019 Construction Program

Southwest District

July 1, 2018 - June 30, 2019

<u>County</u>	<u>Route</u>	<u>Job Number</u>	<u>Description</u>	<u>Location</u>	<u>Length</u>	<u>Lane Miles</u>	<u>Number of Bridges</u>	<u>Est. Total Cost (\$1,000)</u>
Bates	MO 18	7S3236	Pavement resurfacing and upgrade sidewalk to comply with the ADA Transition Plan	from Kansas State line to Rte. Y.	6.84	13.68		583
Benton	MO 83	7P3130	Pavement resurfacing and upgrade guardrail	from Rte. 65 to Rte. 54 and on Rte. MM from Rte. 65 to end of route.	33.03	66.05	1	3,381
Benton	MO 7	7P3187D	Intersection improvements	at Commercial Street in Warsaw.	0.12			648
Benton	RT B	7S3150	Bridge replacement	over Indian Creek.	0.03		1	885
Cedar	MO 32	7P0677	Bridge replacement and roadway realignment	over Cedar Creek.	0.98		1	4,461
Christian	CST NORTHVIEW	8O3141	Add lanes	from Foxwood Drive to west of Rte. 160.	0.12			364
Christian	BU 65	8P3101	Add lanes, sidewalk and pedestrian signals, and upgrade sidewalk to comply with the ADA	on South Street from Rte. 65 to Rte. 14 (3rd Street) in Ozark and utility relocations from Rte. 65 to 6th Avenue.	1.46			4,176
Christian	US 160	8P3051D	Pavement resurfacing	from south of South Street in Nixa to 0.4 mile north of Finley Creek, and add turn lane at Rosedale Road.	3.19	6.38		1,124
Christian	US 160	8P3088B	Add intersection turn lanes and upgrade signals	on Massey Boulevard at Tracker Road and Northview Road in Nixa.	0.59			2,376
Christian	MO 14	8P3093	Add lanes, turn lanes and drainage	from Westminster Drive to Estes Street and add fiber optic connection from Rte. M (Nicholas Road) to Rte. 160 in Nixa.	1.53			8,180
Christian	MO 14	8P3088C	Add lanes, add sidewalk and replace signal	on Bus. 65 (South Street) at Rte. 14 (Third Street) in Ozark.	0.62			4,294
Christian	US 160	7S3133	Pavement resurfacing	from 0.4 mile north of Finley Creek to Reeds Spring Junction and on Rte. 13 from Reeds Spring Junction to Table Rock Lake.	29.38	68.53		6,319

Fiscal Year 2019 Construction Program

Southwest District

July 1, 2018 - June 30, 2019

<u>County</u>	<u>Route</u>	<u>Job Number</u>	<u>Description</u>	<u>Location</u>	<u>Length</u>	<u>Lane Miles</u>	<u>Number of Bridges</u>	<u>Est. Total Cost (\$1,000)</u>
Christian	MO 14	8P3104	Add sidewalks and other pedestrian features	on Mount Vernon Street from Cedar Heights Drive to Ellen Avenue in Nixa.	1.18			544
Greene	US 65	8P3079B	Upgrade guardrail	from 0.3 mile north of Rte. D (Sunshine Street) to Rte. 60.	3.84			706
Greene	LP 44	8S3110	Bridge rehabilitation	on Chestnut Expressway over Jordan Creek and BNSF Railroad.	0.07		1	1,345
Greene	US 160	8P3051C	Pavement resurfacing and upgrade guardrail	from north of Plainview Road to north of Rte. 14 in Nixa.	5.04	21.79	4	4,674
Greene	IS 44	0I3005O	Job Order Contracting for pavement repair	in the Ozarks Transportation Organization area.	21.85			219
Greene	US 160	8P3150	Bridge rehabilitation	over the Frisco Highline Trail near Willard.	0.04		1	462
Greene	RT TT	7S3168	Bridge replacement	over Pickerel Creek.	0.03		1	1,174
Greene	RT Z	7S3141	Pavement resurfacing and guardrail improvements	from beginning of state maintenance to Farm Road 60 and on Rte. F from Rte. 160 to Rte. 266.	15.37	30.73	1	1,254
Greene	RT Z	8S3083	Pavement resurfacing, and pedestrian crossing safety improvements	from Farm Road 60 to Rte. 160.	2.53	5.06		281
Greene	OR 65	8S3085	Pavement resurfacing and guardrail improvements	on disconnected sections of Eastgate Ave. from Division St. (Rte. YY) to Sunshine St. (Rte. D) and on Ingram Mill Rd. from Catalpa St. to Sunshine St.	3.28	6.83		563
Greene	RT F	7S3137	Upgrade sidewalk to comply with the ADA Transition Plan	from Main Street to south of Washington Street, on Rte. 160 from Chandler Avenue to Rtes. F/V,	0.52			366
Greene	US 65	8P3080	Rebuild pavement	from 0.5 mile south of Rte. D (Sunshine Street) to Rte. 60 (James River Freeway).	3.08	18.81		7,454

Fiscal Year 2019 Construction Program

Southwest District

July 1, 2018 - June 30, 2019

<u>County</u>	<u>Route</u>	<u>Job Number</u>	<u>Description</u>	<u>Location</u>	<u>Length</u>	<u>Lane Miles</u>	<u>Number of Bridges</u>	<u>Est. Total Cost (\$1,000)</u>
Greene	OR 65	8S3078	Upgrade sidewalk to comply with the ADA Transition Plan	at various locations of Eastgate Avenue, Ingram Mill Road and Rte. YY (Division Street) in Springfield and Rte. Z in Willard.	4.45		1	944
Greene	RT YY	8S3082	Pavement resurfacing, add shoulders and rumblestrips	from 0.2 mile east of Rte. 65 to Rte. 125.	4.67	9.48		806
Greene	US 160	8P3091B	Add J-turn	at County Road 157 and add turn lanes at County Road 192.	0.98			2,508
Greene	RT M	8P3088D	Add roundabout	at County Road 103 and Repmo Drive in Republic.	0.16			2,482
Henry	MO 7	7S3377	Pavement preservation treatment	at various locations in Benton, Christian, Taney, Dade, Dallas, Henry, Hickory and Stone counties.	122.57	241.45		2,443
Henry	BU 13	7S3347	Payment to Clinton for road relinquishment	from Sedalia Street to Rte. 13.	3.00			818
Jasper	RT FF	7P3187C	Add intersection turn lanes, add sidewalk and upgrade signals	on 32nd Street at Connecticut Avenue in Joplin.	0.22			1,266
Jasper	RT D	7S0518	Bridge replacement	over Center Creek.	0.11		1	4,059
Jasper	RT FF	7P3187B	Add intersection turn lanes, add sidewalk and upgrade signals	on 32nd Street at Indiana Avenue in Joplin.	0.14			862
Jasper	MO 249	7P3139	Pavement resurfacing	from Rte. 171 in Carterville to 20th Street in Joplin.	5.16	18.42		2,552
Jasper	RT FF	7S3131	Pavement resurfacing	on E. 32nd Street from Rte. 43 (Main Street) to I-49.	4.69	23.86		1,485
Jasper	LP 49	7S3116	Pavement resurfacing	on Madison Avenue/Range Line Road from 10th Street in Webb City to 46th Street in Leawood.	6.70	33.91		2,800

Fiscal Year 2019 Construction Program

Southwest District

July 1, 2018 - June 30, 2019

<u>County</u>	<u>Route</u>	<u>Job Number</u>	<u>Description</u>	<u>Location</u>	<u>Length</u>	<u>Lane Miles</u>	<u>Number of Bridges</u>	<u>Est. Total Cost (\$1,000)</u>
Jasper	LP 49	7S3164	Upgrade sidewalk to comply with the ADA Transition Plan	at various locations from 10th Street in Webb City to 46th Street in Leawood.	6.70			1,736
Jasper	MO 249	7P3355	Job Order Contracting to repair slides	from Rte. 171 in Cartersville to Rte. VV (Zora Street) near Joplin.	2.31			636
Jasper	MO 37	7P3157	Bridge replacement	over Center Creek.	0.07		1	2,110
Lawrence	LP 44	7S3273	Pavement resurfacing	from I-44 at Rte. H to I-44 at Rte. 265 in Mount Vernon.	2.56	8.94		829
McDonald	RT H	7S3364B	Repair slides	0.4 mile east of Blankenship Road near Noel.	0.02			53
McDonald	IS 49	0I3005Y	Job Order Contracting for pavement repair	from Rte. 59 to 0.7 mile south of Rte. H.	10.74			69
McDonald	RT KK	7S3158	Bridge replacement	over Pine Creek.	0.02		1	830
McDonald	RT B	7S3364	Repair slides	at various locations 0.3 mile west of Rte. Y east of Hart.	0.50			61
McDonald	RT U	7S3159	Bridge rehabilitation	over Star Hollow Creek.	0.03		1	497
Newton	IS 44	7I3357	Bridge improvements at various locations	from 0.9 mile east of Loop 49 (Range Line Road) in Joplin to Rte. Z in Halltown.	49.10			34,459
Newton	LP 49	7S3117	Pavement resurfacing	on Range Line Road from 46th Street in Leawood to I-49.	6.37	19.72	2	1,383
Newton	MO 43	7P3065	Add intersection turn lanes and sidewalk	on Hearnese Boulevard at 32nd Street in Joplin.	0.14			608

Fiscal Year 2019 Construction Program

Southwest District

July 1, 2018 - June 30, 2019

<u>County</u>	<u>Route</u>	<u>Job Number</u>	<u>Description</u>	<u>Location</u>	<u>Length</u>	<u>Lane Miles</u>	<u>Number of Bridges</u>	<u>Est. Total Cost (\$1,000)</u>
Newton	IS 44	0I3005N	Job Order Contracting for pavement repair	from Oklahoma State line to Rte. 360 in Greene County.	69.11			219
Newton	IS 44	7I3084	Pavement resurfacing	from 0.4 mile east of Loop 49 (Range Line Road) in Joplin to 1.5 miles east of Rte. 37 near Sarcoxie.	18.73	78.14		10,997
Polk	RT PP	7S3169	Bridge rehabilitation	over Pomme de Terre River.	0.10		1	2,245
St. Clair	RT A	7S3183	Pavement resurfacing and guardrail improvements	from Rte. 52 to Rte. 13.	16.94	33.88		1,242
Stone	MO 13	7P3374	Urgent ditch repairs	at various locations from Stoneridge Center Road to south of James River Road.	0.18			37
Stone	MO 248	7P3289	Bridge replacement	over Railey Creek.	0.03		1	1,645
Stone	MO 76	7P2228B	Bridge rehabilitation	over Table Rock Lake near Cape Fair.	0.12		1	3,378
Taney	MO 76	8O2373	Payment to City of Branson for Phase I multimodal improvements	on 76 Country Blvd. from Rte. 376 to 6th St.	4.74			1,015
Taney	MO 176	7P3142	Pavement resurfacing	from Rte. 160 west junction in Merriam Woods to Rte. 160 east junction near Forsyth	6.16	12.31		640
Various	Various	8P3137	Add intelligent transportation system equipment for Ozarks Traffic	at various locations in the urban Southwest District.	0.00			1,800
Various	Various	8P3087	Intersection improvements	at various locations in the urban Southwest District.	0.00			3,627
Various	Various	0P3019H	Safety projects	at various locations in the rural Southwest District.	0.00			1,728

Fiscal Year 2019 Construction Program

Southwest District

July 1, 2018 - June 30, 2019

<u>County</u>	<u>Route</u>	<u>Job Number</u>	<u>Description</u>	<u>Location</u>	<u>Length</u>	<u>Lane Miles</u>	<u>Number of Bridges</u>	<u>Est. Total Cost (\$1,000)</u>
Vernon	IS 49	0I3005X	Job Order Contracting for pavement repair	from Rte. 54 in Vernon County to I-44 in Jasper County.	55.94			166
Vernon	US 54	7P3165	Upgrade sidewalk to comply with the ADA Transition Plan	at various locations on Rte. 54 from Perkins Street to Centennial Boulevard	4.06			3,644
Vernon	US 54	7P3132	Pavement resurfacing	on Austin Boulevard from Webster Street to I-49; on Loop 49 (Osage Boulevard) from I-49 to Rte. 54 (Austin Boulevard);	6.44	23.58		1,802
Webster	RT NN	7S3240	Pavement resurfacing	from Rte. 60 to Forrest Brook Lane south of Diggins.	1.20	2.39		193
Webster	IS 44	0I3005P	Job Order Contracting for pavement repair	in Webster County.	20.80			112
Webster	RT CC	7P3187H	Add roundabout	on Hubble Drive at Banning Street in Marshfield.	0.14			1,659
Webster	RT CC	7S3348	Pavement resurfacing	on Hubble Drive from Rifle Range Road to Rte. 38 in Marshfield.	2.68	5.35		326
Webster	RT OO	7S3146	Pavement resurfacing, add shoulders to Rte. OO and pullouts to Rte. C and add	on Rte. OO from Rte. B to Rte. 38, on Rte. C from Rte. 38 to Rte. 60 and on Rte. BB from Rte. K to Rte. 14 in Douglas County.	24.71	49.30		2,478
Asset Management Projects		79				876.68	24	171,120

Fiscal Year 2019 Construction Program

Southwest District

July 1, 2018 - June 30, 2019

<u>County</u>	<u>Route</u>	<u>Job Number</u>	<u>Description</u>	<u>Location</u>	<u>Length</u>	<u>Lane Miles</u>	<u>Number of Bridges</u>	<u>Est. Total Cost (\$1,000)</u>
Capital Improvement								
Greene	US 160	8P0601C	Pavement resurfacing and add roundabouts	from 0.3 mile west of Rte. AB to County Road 94 in Willard; and add lanes for four-lane expressway from Jackson Street to County Road 94.	3.01	6.72		8,592
Greene	US 160	8P0601B	Add lanes for four-lane expressway	from 0.3 mile west of County Road 94 to 0.4 mile west of I-44, and construct J-turn at Westgate Avenue.	3.44			10,300
Henry	Gaines Dr.	7S3345	Relocate intersection, widen roadway, and add new roadway	from Rte. 13 to Rte. 52 in Clinton.	1.05			3,351
McDonald	Future I-49	7P3376	Demolition of structures	on future roadway alignment between end of I-49 and Arkansas State line.	0.00			224
Webster	IS 44	8I0445	Add interchange	at Marshall Road 0.7 mile northeast of Marshfield and add new roadway to Rte. CC.	0.57			13,084
Capital Improvement Projects		5				6.72		35,551
SFY 2019 Construction Projects		84				883.40	24	206,671

Fiscal Years 2020 - 2023 Construction Program

Southwest District

July 1, 2019 - June 30, 2023

<u>County</u>	<u>Route</u>	<u>Job Number</u>	<u>Description</u>	<u>Location</u>	<u>Length</u>	<u>Lane Miles</u>	<u>Number of Bridges</u>	<u>Est. Total Cost (\$1,000)</u>
Asset Management								
Barry	MO 37	7P3120	Pavement resurfacing	from south of Rte. 60 to Arkansas State line and add turn lanes at various locations.	32.51	73.98		11,744
Barry	RT J	7S3189B	Pavement resurfacing	from beginning of route to Rte. 86 south of Golden.	3.72	7.45		302
Barton	MO 37	7P3223	Pavement improvements and permanent aggregate edge treatment	from Rte. 126 in Barton County to Rte. 96 in Jasper County.	14.71	29.42		1,269
Barton	IS 49	7I3362	Bridge replacement	on the southbound bridge over the North Fork Spring River.	0.04		1	2,321
Barton	MO 37	7P3244	Upgrade sidewalk to comply with the ADA Transition Plan	at various locations from Jefferson Street to Gallagher Road in Golden City.	0.33			258
Barton	IS 49	7I3083	Pavement resurfacing	from Rte. 160 to I-44.	30.51	126.84		15,457
Bates	IS 49	7I3366	Bridge rehabilitation	on northbound bridge over the Bates County Drainage Ditch, and northbound and southbound bridges	0.72		3	3,044
Bates	RT F	7S3189L	Pavement resurfacing	from Rte. J to Loop 49 in Passaic.	9.99	19.98		687
Bates	RT A	7S3189K	Pavement resurfacing, add shoulders and rumblestrips	from Kansas State line to just east of 14th Street in Rich Hill.	16.60	33.20		1,169
Bates	RT BB	7P3190K	Bridge rehabilitation	over South Deepwater Branch 0.8 mile south of Rte. H.	0.13		1	550
Bates	RT J	7S3189M	Pavement resurfacing	from Kansas State line to Rte. F.	5.54	11.07		396

Fiscal Years 2020 - 2023 Construction Program

Southwest District

July 1, 2019 - June 30, 2023

<u>County</u>	<u>Route</u>	<u>Job Number</u>	<u>Description</u>	<u>Location</u>	<u>Length</u>	<u>Lane Miles</u>	<u>Number of Bridges</u>	<u>Est. Total Cost (\$1,000)</u>
Bates	RT B	7P3190D	Bridge rehabilitation	over Camp Branch 1.5 miles west of Rte. F and Panther Creek 1.3 miles west of Rte. F.	0.07		2	1,360
Bates	RT Y	7S3189N	Pavement resurfacing	from Rte. 18 in Merwin to Rte. J in Amsterdam.	4.64	9.28		338
Bates	RT M	7S3261	Bridge improvements	over the Osage River.	0.17		1	2,129
Bates	IS 49	7I3050	Bridge rehabilitation	on the southbound lanes over the Bates County Drainage Ditch.	0.15		1	3,262
Benton	CST MAIN ST	7S3369	Bridge rehabilitation	over Rte 65 in Warsaw; on Rte 82 over Hogles Creek 1.75 miles W/O Rte 83; and repair culverts on Rte H over Brickley Hollow 1.9 miles S/O Rte W and Rte MM over White Branch	0.15		4	850
Benton	RT BB	7S3230	Pavement resurfacing and chevron signing.	from Rte. 65 to end of route.	8.77	17.54		729
Benton	US 65	7P3212	Pavement improvements	from the Osage River in Warsaw to 0.4 mile south of Rte. MM	4.05	8.10		1,251
Benton	US 65	7P3211	Pavement resurfacing	from 1.5 miles north of Rte. HH to the Osage River in Warsaw.	15.46	57.69		2,832
Benton	RT M	7S3232	Pavement resurfacing, add shoulders and add rumblestripes	from beginning of state maintenance to Rte. 7.	10.19	20.44		1,474
Benton	MO 7	7P3360	Bridge painting	over Truman Lake.	0.42		1	1,228
Cedar	MO 82	7P3214	Pavement resurfacing	from Rte. 54 in Cedar County to Rte. 83 in Benton County.	38.75	77.50		2,915
Cedar	MO 245	7S3301	Pavement resurfacing	from Rte. 32 west of Fair Play to Rte. 160.	16.83	33.67		1,286

Fiscal Years 2020 - 2023 Construction Program

Southwest District

July 1, 2019 - June 30, 2023

<u>County</u>	<u>Route</u>	<u>Job Number</u>	<u>Description</u>	<u>Location</u>	<u>Length</u>	<u>Lane Miles</u>	<u>Number of Bridges</u>	<u>Est. Total Cost (\$1,000)</u>
Cedar	MO 82	7P3246	Upgrade sidewalks to comply with the ADA Transition Plan	at various locations from McCrary Street to Rte. 54 in El Dorado Springs.	1.35			787
Christian	MO 14	8P3015	Add lanes, add sidewalk and replace signal	on Jackson Street at Rte. NN in Ozark.	0.49		1	4,191
Christian	MO 14	8P3115	Pavement resurfacing	from Tiffany Boulevard near Nixa to 32nd Road in Ozark, from McCracken Road to Hartley Street in Ozark, and from 6th Avenue to Rte. W in Ozark.	5.04	11.48		1,088
Christian	US 65	7P3352	High friction surface treatment	to curves at Saddlebrooke.	0.53			304
Christian	US 160	8P3051E	Pavement resurfacing	from Rte. 14 to south of South Street in Nixa.	0.34	0.99		86
Christian	US 65	8P3116	Pavement resurfacing	from Rte. CC to 1.0 mile south of Rte. F in Ozark.	5.60	22.86		2,951
Christian	MO 14	8P0588H	Add lanes, turn lanes and drainage	from Fort Street to 0.2 mile east of Tiffany Boulevard and add fiber optic connection from Rte. 160 to Ridgecrest Street in Nixa.	1.45			8,656
Christian	US 160	8P3087B	Add turn lanes and sidewalks	on Massey Boulevard at South Street in Nixa.	0.24			2,713
Christian	US 65	7P3210	Pavement resurfacing and safety improvements	from 0.4 mile north of Rte. EE in Christian County to 0.8 mile north of Rte. 465 in Taney County.	16.18	65.42		12,039
Christian	MO 14	8P3096	Add lanes, sidewalk and pedestrian signal	on Jackson Street from 16th Street to 0.1 mile west of Rte. NN in Ozark.	0.63			4,620
Christian	US 160	8S3138	Roadway improvements	from Rte. AA to Rte. CC.	0.50			23,429
Christian	MO 14	8P0588I	Add lanes	from 32nd Street to 22nd Street in Ozark.	0.72			2,767

Fiscal Years 2020 - 2023 Construction Program

Southwest District

July 1, 2019 - June 30, 2023

<u>County</u>	<u>Route</u>	<u>Job Number</u>	<u>Description</u>	<u>Location</u>	<u>Length</u>	<u>Lane Miles</u>	<u>Number of Bridges</u>	<u>Est. Total Cost (\$1,000)</u>
Christian	US 65	7P3235	Pavement resurfacing	from 1.0 mile south of Rte. F to 0.4 mile north of Rte. EE.	2.81	11.25		1,038
Dade	MO 215	7S3267	Pavement resurfacing	from Rte. Y in Dade County to Rte. 123 in Polk County.	9.65	19.29		820
Dade	RT H	7S3222	Pavement resurfacing	from Rte. Y to Rte. 160.	9.19	18.39		754
Dade	US 160	7P3195	Bridge rehabilitation	over Stockton Lake.	0.07		1	1,058
Dade	US 160	7P2228C	Bridge rehabilitation	over Stockton Lake.	0.10		1	1,326
Greene	MO 13	8P3118	Pavement resurfacing	from Rte. WW in Greene County to 0.1 mile north of Norton Road in Springfield.	5.81	23.57		2,380
Greene	RT D	8S3152	Bridge rehabilitation	over James River 3.2 miles east of Springfield.	0.12		1	1,606
Greene	RT D	8S3153	Upgrade sidewalk to comply with the ADA Transition Plan	on Sunshine Street from Bus. 65 (Glenstone Avenue) to Blackman Road.	2.56			611
Greene	MO 13	8P2390	Upgrade signals	on Kansas Expressway at Sunset Street and Walnut Lawn Street in Springfield.	0.40			599
Greene	US 60	8P3113	Pavement resurfacing	from Rte. 174 in Republic to Rte. 413.	4.17	18.66		2,049
Greene	IS 44	7I3201	Pavement resurfacing and ramp lengthening	from 1.2 miles east of Rtes. Z and O in Halltown to Rte. 360.	9.23	37.94		7,320
Greene	BU 65	8S3117	Pavement resurfacing	on Glenstone Avenue from BNSF Railway south of Chestnut Expressway to Battlefield Road in Springfield.	3.68	18.28		1,427

Fiscal Years 2020 - 2023 Construction Program

Southwest District

July 1, 2019 - June 30, 2023

<u>County</u>	<u>Route</u>	<u>Job Number</u>	<u>Description</u>	<u>Location</u>	<u>Length</u>	<u>Lane Miles</u>	<u>Number of Bridges</u>	<u>Est. Total Cost (\$1,000)</u>
Greene	US 60	8P3032B	Operational and safety improvements	on James River Freeway from 0.5 mile west of Bus. Rte. 65 (Glenstone Avenue/Republic Road) to Rte. 65 in Springfield.	2.24		1	17,368
Greene	US 60	8P3122B	Pavement resurfacing	from Highland Springs Boulevard east of Springfield to Rte. 125 in Rogersville.	5.34	20.78		2,252
Greene	IS 44	8I3147	Rebuild pavement	on the eastbound lanes at Rte. 744 (Mulroy Road) interchange in Springfield.	0.75	1.69		3,235
Greene	US 60	8P3122	Pavement resurfacing	from 0.7 mile east of Bus. 65 (Glenstone Avenue) to Highland Springs Boulevard east of Springfield.	1.74	7.50		1,406
Greene	RT D	7S3219	Pavement resurfacing	from Rte. 125 south intersection to Rte. B in Webster County.	4.12	8.24		355
Greene	RT H	8S3092	Pavement resurfacing	from Rte. WW to Rte. KK.	0.70	1.45		177
Greene	LP 44	8P3050B	Pavement resurfacing	on Glenstone Avenue from Evergreen Street to BNSF Railroad	2.31	12.41		855
Greene	BU 65	8S3112	Pavement resurfacing	on Glenstone Avenue from Battlefield Road to Rte. 60 (James River Freeway) in Springfield.	1.47	9.88		937
Greene	RT BB	7S3189I	Pavement resurfacing	from Rte. 123 in Walnut Grove to Rte. 13.	12.05	24.10		895
Greene	RT FF	8S3121	Pavement resurfacing	from 0.2 mile south of Rte. 60 (James River Freeway) to south of Weaver Road in Battlefield.	1.76	6.79		758
Greene	RT O	8S3123	Pavement resurfacing	from Jackson Street in Willard to Rte. 13.	5.74	11.54		667
Greene	MO 744	8S3149	Upgrade sidewalk to comply with the ADA Transition Plan	on Kearney Street at various locations between Rte. 13 (Kansas Expressway) and Loop 44 (Glenstone Avenue) in Springfield.	2.69			2,283

Fiscal Years 2020 - 2023 Construction Program

Southwest District

July 1, 2019 - June 30, 2023

<u>County</u>	<u>Route</u>	<u>Job Number</u>	<u>Description</u>	<u>Location</u>	<u>Length</u>	<u>Lane Miles</u>	<u>Number of Bridges</u>	<u>Est. Total Cost (\$1,000)</u>
Greene	LP 44	8P3139	Upgrade sidewalk to comply with the ADA Transition Plan	on Glenstone Avenue at various locations from Evergreen Street to St. Louis Street in Springfield.	5.02			1,983
Greene	LP 44	8S3155	Rebuild pavement	on Chestnut Expressway from I-44 to east of Haseltine Road.	0.29	1.38		1,838
Greene	US 65	7P2212D	Pavement improvements	from Pomme de Terre River to Rte. KK.	5.19	10.37		3,034
Greene	RT EE	7S3287	Pavement resurfacing	from Rte. T to Farm Road 97.	2.52	5.03		249
Greene	MO 744	8S3151	Bridge deck sealing	on Mulroy Road over I-44.	0.05		1	365
Greene	US 60	8P0683E	Interchange improvements	at Route 125 in Rogersville.	0.88			15,773
Greene	US 60	7P3271	Pavement resurfacing	from Rte. 125 to Rte. VV in Rogersville.	3.49	12.57		1,780
Greene	IS 44	8I3120	Pavement resurfacing	from east of Rte. 360 to 0.6 mile west of Rte. 266.	2.71	11.21		1,699
Greene	RT D	8S0745	Pavement resurfacing	on Sunshine from Glenstone Avenue to Blackman Road in Springfield.	2.62	12.73		1,351
Greene	US 60	8P3129	Upgrade sidewalk to comply with the ADA Transition Plan	at various locations from 0.3 mile west of Illinois Street to Rte. 174 in Republic.	2.61			1,120
Greene	I-44	8I3146	Safety improvements for wrong way countermeasures	at various ramp locations.	0.00			272
Greene	Various	8P3140	Operational and safety improvements	at various locations in Springfield.	0.00			3,150

Fiscal Years 2020 - 2023 Construction Program

Southwest District

July 1, 2019 - June 30, 2023

<u>County</u>	<u>Route</u>	<u>Job Number</u>	<u>Description</u>	<u>Location</u>	<u>Length</u>	<u>Lane Miles</u>	<u>Number of Bridges</u>	<u>Est. Total Cost (\$1,000)</u>
Greene	RT EE	8S3124	Pavement resurfacing	from Farm Road 97 to Rte. AB.	0.50	0.99		76
Greene	MO 413	8S3114	Pavement resurfacing	from Rte. 360 to Rte. 13 (Kansas Expressway) in Springfield.	4.86	28.72	1	1,899
Greene	US 60	8P3127	Pavement resurfacing	from 0.3 mile west of Illinois Street to Rte. 174 in Republic.	2.61	11.70		874
Greene	MO 266	7P3190G	Bridge replacement	over Pickerel Branch 1.3 miles east of Plano.	0.04		1	1,050
Greene	MO 744	8P3050C	Pavement resurfacing	on Kearney Street from Rte. 13 (Kansas Expressway) to Loop 44 (Glenstone Avenue).	2.72	13.45		1,023
Henry	MO 18	4S2276	Bridge rehabilitation	over Grand River.	0.20		1	3,543
Henry	RT K	7S3228	Pavement resurfacing	from Rte. 7 to Rte. 52.	17.19	34.21		1,301
Henry	RT K	7S3251	Upgrade sidewalk to comply with the ADA Transition Plan	at various locations from Graham Street to 2nd Street in Urich.	0.48			418
Henry	RT AA	7S3229	Pavement resurfacing	from Rte. 7 to end of state maintenance.	2.00	4.00		160
Henry	MO 7	7P3255	Pavement resurfacing	from 0.1 mile east of Vansant Street in Clinton to Rte. PP in Tightwad.	13.92	28.00		2,086
Hickory	MO 64	7S3359	Bridge painting and repairs	over Lake Pomme de Terre.	0.33		1	1,081
Jasper	MO 571	7S3284	Upgrade sidewalk to comply with the ADA Transition Plan	at various locations from Rte. E (Fairview Avenue) to Rte. HH (Fir Road) in Carthage.	1.06			922

Fiscal Years 2020 - 2023 Construction Program

Southwest District

July 1, 2019 - June 30, 2023

<u>County</u>	<u>Route</u>	<u>Job Number</u>	<u>Description</u>	<u>Location</u>	<u>Length</u>	<u>Lane Miles</u>	<u>Number of Bridges</u>	<u>Est. Total Cost (\$1,000)</u>
Jasper	MO 571	7P3187I	Add roundabout	on Garrison Avenue and Fairlawn Avenue at Elk Street in Carthage.	0.11			2,242
Jasper	MO 96	7S3171	Bridge replacement	over White Oak Creek.	0.04		1	2,147
Jasper	IS 49	7I3361	Rebuild concrete pavement	at I-44 and pavement repairs on the southbound lanes at various locations from I-44 to south of Iris Road.	2.64			7,519
Jasper	IS 49	7I3254	Bridge rehabilitation	on northbound bridge over MNA Railroad and northbound and southbound bridges over Opossum Creek.	0.08		3	659
Jasper	RT H	7S3247	Upgrade sidewalk to comply with the ADA Transition Plan	at various locations from Park Street to 4th Street in Jasper.	0.36			274
Jasper	MO 171	7P3263	Pavement resurfacing	from 0.6 mile west of Rte. 43 in Airport Drive to east of Centennial Avenue in Webb City.	3.70	15.99		1,909
Jasper	LP 49	7S3285	Bridge rehabilitation and add sidewalk	on Range Line Road over KCS Railroad.	0.12		1	5,936
Jasper	RT O	7S3189J	Pavement resurfacing and add shoulders	from Rte. D in Alba to Rte. 96.	2.74	5.48		328
Jasper	RT U	7S3172	Bridge rehabilitation	over Spring River.	0.09		1	1,990
Jasper	RT MM	7S3253	Upgrade sidewalk to comply with the ADA Transition Plan	at various locations from 3rd Street to Grant Street in Oronogo.	0.38			503
Jasper	RT M	7S3225	Pavement resurfacing	from Rte. 43 to I-49 in Carytown.	9.90	19.79		684
Jasper	MO 171	7P3283	Upgrade sidewalk to comply with the ADA Transition Plan	at various locations from the Frisco Greenway Trail to Main Street in Webb City.	0.87			1,201

Fiscal Years 2020 - 2023 Construction Program

Southwest District

July 1, 2019 - June 30, 2023

<u>County</u>	<u>Route</u>	<u>Job Number</u>	<u>Description</u>	<u>Location</u>	<u>Length</u>	<u>Lane Miles</u>	<u>Number of Bridges</u>	<u>Est. Total Cost (\$1,000)</u>
Jasper	MO 171	7P3282	Upgrade sidewalk to comply with the ADA Transition Plan	at various locations from Oak Road to Main Street in Asbury.	0.12			139
Jasper	RT MM	7S3226	Pavement resurfacing	from Rte. 96 to Rte. D in Oronogo.	1.63	3.26		194
Jasper	IS 49	7I3256	Bridge rehabilitation	over Coon Creek.	0.06		1	673
Jasper	MO 571	7S3269	Pavement resurfacing	from south of Rte. E (Fairview Avenue) to I-49 in Carthage.	2.01	4.83		444
Jasper	MO 171	7P3262	Pavement resurfacing	from Kansas State line to 0.6 mile west of Rte. 43 in Airport Drive, and intersection improvements at Rte. 96 and Rte. YY and Kansas City Southern railroad.	14.53	30.42		4,252
Jasper	RT H	7S3224	Pavement resurfacing	from Rte. 171 to I-49.	18.86	37.72		1,224
Jasper	RT O	7S3250	Upgrade sidewalk to comply with ADA Transition Plan	at various locations from Maple Street to Walnut Street in Alba.	0.35			530
Jasper	MO 171	7P3268	Pavement resurfacing	from east of Centennial Avenue in Webb City to I-49 in Carthage.	7.73	32.02		3,406
Johnson	RT B	7S3227	Pavement resurfacing	from Rte. 2 to Rte. 7 near Urich.	11.49	22.97		875
Lawrence	CRD 1100	7P2229E	Preventive maintenance	on bridge over I-44.	0.04		1	96
McDonald	MO 90	7S3292	Pavement resurfacing and add shoulders and rumblestrips	from Rte. 43 in Southwest City to Rte. 37 near Washburn.	46.54	102.13		3,063
McDonald	RT EE	7P3190F	Bridge replacement	over Indian Creek 0.4 mile south of Lanagan.	0.06		1	1,834

Fiscal Years 2020 - 2023 Construction Program

Southwest District

July 1, 2019 - June 30, 2023

<u>County</u>	<u>Route</u>	<u>Job Number</u>	<u>Description</u>	<u>Location</u>	<u>Length</u>	<u>Lane Miles</u>	<u>Number of Bridges</u>	<u>Est. Total Cost (\$1,000)</u>
McDonald	US 71	7P3260	Pavement resurfacing	from Goodin Hollow Road to Arkansas State line.	9.34	39.45		5,329
McDonald	IS 49	7I3358	Pavement resurfacing	from 1.5 miles north of Rte. EE to Goodin Hollow Road.	4.09	17.43		2,807
Newton	RT CC	7P3190B	Bridge replacement	over Lost Creek 0.25 mile south of Racine.	0.20		1	553
Newton	RT E	7P3191B	Bridge rehabilitation	over Shoal Creek 1.3 miles north of Granby.	0.26		1	1,647
Newton	RT CC	7S3231	Pavement resurfacing	from Rte. 86 in Racine to Rte. 60.	4.58	9.16		272
Polk	MO 123	7S3205	Bridge replacement	over Barren Creek 1.25 miles south of Fair Play.	0.03		1	981
Polk	RT H	7S3184	Upgrade sidewalk to comply with the ADA Transition Plan	on Main Street in Pleasant Hope.	0.04			177
Polk	MO 32	7P3278	Pavement resurfacing	from Rte. 13 to Rte. D in Bolivar.	2.98	6.58		821
Polk	RT HH	7S3368	Culvert rehabilitation	over Ingalls Creek 0.2 mile south of Rte. AC; on Rte. J over Brush Creek 0.8 mile north of Rte. 32; and on Rte. Z over Pratter Branch 0.2 mile west of Rock Prairie.	0.07		3	345
Polk	MO 83	7S3279	Pavement resurfacing	on Springfield Avenue from Rte. 32 (Broadway Street) to Rte. 13 in Bolivar.	2.80	8.48		771
Polk	MO 123	7S3220	Pavement resurfacing	from Rte. 32 to Rte. 215 east intersection.	12.18	24.35		1,138
Polk	RT KK	7S3215	Pavement resurfacing	from Rte. 13 to Rte. H.	6.82	13.65		594

Fiscal Years 2020 - 2023 Construction Program

Southwest District

July 1, 2019 - June 30, 2023

<u>County</u>	<u>Route</u>	<u>Job Number</u>	<u>Description</u>	<u>Location</u>	<u>Length</u>	<u>Lane Miles</u>	<u>Number of Bridges</u>	<u>Est. Total Cost (\$1,000)</u>
Polk	MO 13	7P3277	Pavement resurfacing	from 0.1 mile south of 565th Road in Polk County to Rte. WW in Greene County.	6.87	28.67		2,479
Polk	RT H	7S3181	Pavement resurfacing	from Rte. 32 to Rte. WW.	20.58	41.23		2,556
Polk	MO 13	7P3190E	Bridge rehabilitation	over North Dry Sac River 2.0 miles south of Brighton and on Rte. 64 over Lindley Creek 6 miles south of Pittsburg.	0.09		2	1,097
St. Clair	MO 13	7P3034B	Pavement improvements	on the southbound lanes from SE 1100 Road to NE 201 Road.	1.27	2.59		941
St. Clair	RT WW	7S3180	Pavement resurfacing and guardrail improvements	from Bus. 13 to Rte. V.	4.62	9.24		504
St. Clair	RT C	7S3202	Bridge rehabilitation	over Truman Lake.	0.36		1	2,590
St. Clair	RT WW	7S3182	Upgrade sidewalk to comply with the ADA Transition Plan	at various locations on Rte. WW (Locust, Second and Chestnut Streets) in Osceola.	1.05			410
St. Clair	RT ZZ	7S3203	Bridge rehabilitation	over Truman Lake.	0.34		1	1,140
St. Clair	RT H	7S3241	Pavement resurfacing	from Rte. B to Rte. 82.	12.69	37.39		957
St. Clair	MO 13	7P3276	Pavement resurfacing, add shoulders and add rumblestrips	from 0.5 mile north of Rte. UU in St. Clair County to 0.1 mile south of 565th Road in Polk County.	34.59	145.82		9,538
Stone	MO 265	7P3190I	Bridge replacement	on private drive over Pine Run Creek 0.1 mile south of Rte. AA.	0.02		1	145
Stone	MO 76	7S3234	Pavement resurfacing	from Bus. 13 in Branson West to Rte. 376 in Branson.	6.94	23.50		1,689

Fiscal Years 2020 - 2023 Construction Program

Southwest District

July 1, 2019 - June 30, 2023

<u>County</u>	<u>Route</u>	<u>Job Number</u>	<u>Description</u>	<u>Location</u>	<u>Length</u>	<u>Lane Miles</u>	<u>Number of Bridges</u>	<u>Est. Total Cost (\$1,000)</u>
Stone	RT Y	7S3216	Pavement resurfacing, add shoulders and add rumblestrips	from beginning of state maintenance to Rte. 76.	8.33	16.66		1,148
Stone	MO 76	7S3189C	Pavement resurfacing	from Flat Creek Road west of Cape Fair to Rte. 173.	3.97	7.94		265
Stone	MO 13	8P2391	Upgrade signals	at Kissee Avenue in Kimberling City.	0.20			250
Stone	RT OO	7S3189D	Pavement resurfacing and add shoulders	from beginning of route to Rte. 13 near Kimberling City.	2.82	5.64		394
Taney	US 65	7P3190L	Bridge rehabilitation	over southbound Lake Taneycomo between Branson and Hollister.	0.14		1	2,225
Taney	RT P	7S3189H	Pavement resurfacing	from Rte. 265 to end of route.	0.88	1.77		96
Taney	RT VV	7S3189G	Pavement resurfacing	from beginning of route to Rte. 76.	2.09	4.17		195
Taney	RT K	7S3189F	Pavement resurfacing	from Rte. 76 east of Kirbyville to end of route.	2.71	5.42		204
Taney	RT MM	7S3189E	Pavement resurfacing	from Rte. 76 in Mildred to end of route.	1.15	2.30		174
Various	Various	7P3370	Upgrade sidewalk to comply with the ADA Transition Plan	at various locations in Bates, Dade and Polk counties.	0.00			2,397
Various	Various	0S3022I	Upgrade sidewalk to comply with the ADA Transition Plan	at various locations in the urban Southwest District.	0.00			346
Various	Various	7S3293	Pavement improvements on minor routes	at various locations in the rural Southwest District.	0.00			4,637

Fiscal Years 2020 - 2023 Construction Program

Southwest District

July 1, 2019 - June 30, 2023

<u>County</u>	<u>Route</u>	<u>Job Number</u>	<u>Description</u>	<u>Location</u>	<u>Length</u>	<u>Lane Miles</u>	<u>Number of Bridges</u>	<u>Est. Total Cost (\$1,000)</u>
Various	Various	0S3022H	Upgrade sidewalk to comply with the ADA Transition Plan	at various locations in the rural Southwest District.	0.00			1,447
Various	Various	8P3087G	Intersection improvements	at various locations in the urban Southwest District.	0.00			2,503
Various	Various	0X3121I	Curve safety improvements	at various locations in the urban Southwest District.	0.00			458
Various	I-44	7I3343	Safety improvements for wrong way countermeasures	at various ramp locations.	0.00			489
Various	Various	7S3367	Upgrade sidewalks to comply with ADA Transition Plan	at various locations in the rural Southwest District.	0.00			4,161
Various	Various	0X3121H	Curve safety improvements	at various locations in the rural Southwest District.	0.00			1,375
Vernon	US 54	7P3174	Bridge rehabilitation and upgrade sidewalk to comply with the ADA Transition Plan	over Missouri and Northern Arkansas Railroad.	0.29		1	4,839
Vernon	RT HH	7S3221	Pavement resurfacing	from Rte. 54 in Vernon County to Rte. BB in Cedar County.	6.51	13.03		444
Vernon	US 54	7P3281	Pavement resurfacing	from Kansas State line to Webster Street in Nevada.	13.04	32.78		6,619
Vernon	RT B	7S3302	Pavement resurfacing	from I-49 in Sheldon to Rte. 97.	15.12	30.25		1,200
Vernon	RT K	7P3190H	Bridge replacement	over Camp Branch 2.6 miles east of Bristow.	0.20		1	901
Vernon	RT FF	7P3190C	Bridge rehabilitation	over Drywood Creek 2.2 miles west of Rte. F.	0.10		1	1,400

Fiscal Years 2020 - 2023 Construction Program

Southwest District

July 1, 2019 - June 30, 2023

<u>County</u>	<u>Route</u>	<u>Job Number</u>	<u>Description</u>	<u>Location</u>	<u>Length</u>	<u>Lane Miles</u>	<u>Number of Bridges</u>	<u>Est. Total Cost (\$1,000)</u>
Vernon	IS 49	7I3363	Bridge replacement	on southbound bridge over Missouri and North Arkansas Railroad.	0.04		1	2,308
Vernon	RT BB	7P3190J	Bridge replacement	over Moore Branch 3.5 miles south of Nevada.	0.14		1	1,007
Webster	US 60	7P3272	Pavement resurfacing and safety improvements	at various locations from Rte. VV in Rogersville to 0.6 mile west of Rte. A.	11.59	48.86		7,052
Webster	IS 44	7I3197	Bridge rehabilitation	on eastbound bridge over Bowen Prairie Creek.	0.05		1	1,232
Webster	RT KK	7S3218	Pavement resurfacing	from Rte. A to Rte. B.	13.71	27.41		1,004
Webster	US 60	7P3265	Pavement resurfacing and safety improvements	at various locations from 0.6 mile west of Rte. A to west of Rte. O in Wright County.	12.46	25.69		7,649
Webster	RT Z	7S3217	Pavement resurfacing	from Rte. 60 to Rte. 14.	11.86	23.73		849
Asset Management Projects		162				1,980.78	51	360,576

Fiscal Years 2020 - 2023 Construction Program

Southwest District

July 1, 2019 - June 30, 2023

<u>County</u>	<u>Route</u>	<u>Job Number</u>	<u>Description</u>	<u>Location</u>	<u>Length</u>	<u>Lane Miles</u>	<u>Number of Bridges</u>	<u>Est. Total Cost (\$1,000)</u>
Capital Improvement								
McDonald	Future I-49	7P0601	New Missouri-Arkansas I-49 connection	from Pineville to the Arkansas State line (Bella Vista).	0.00			38,232
Capital Improvement Projects		1						38,232
SFY 2020 - 2023 Construction Projects		163					1,980.78	51
								398,808

<u>District</u>	<u>Number of Projects</u>	<u>Length</u>	<u>Lane Miles</u>	<u>Number of Bridges</u>	<u>Total Programmed</u>
Southwest	247	1,462.75	2,856.27	75	605,479
Other Projects*	15				84,968
Totals	262	1,462.75	2,856.27	75	690,447

*Other projects are not considered Asset Management or Capital Improvement projects therefore included as total only. Other projects include such things as emergency response operations, Intelligent Transportation System (ITS), and on-call work zone enforcement.

SOUTHEAST DISTRICT

Contact Information

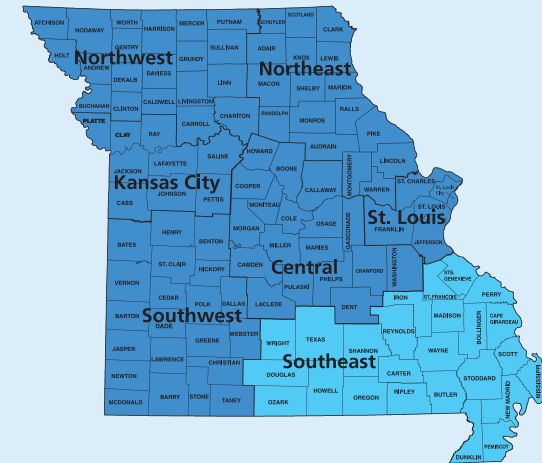
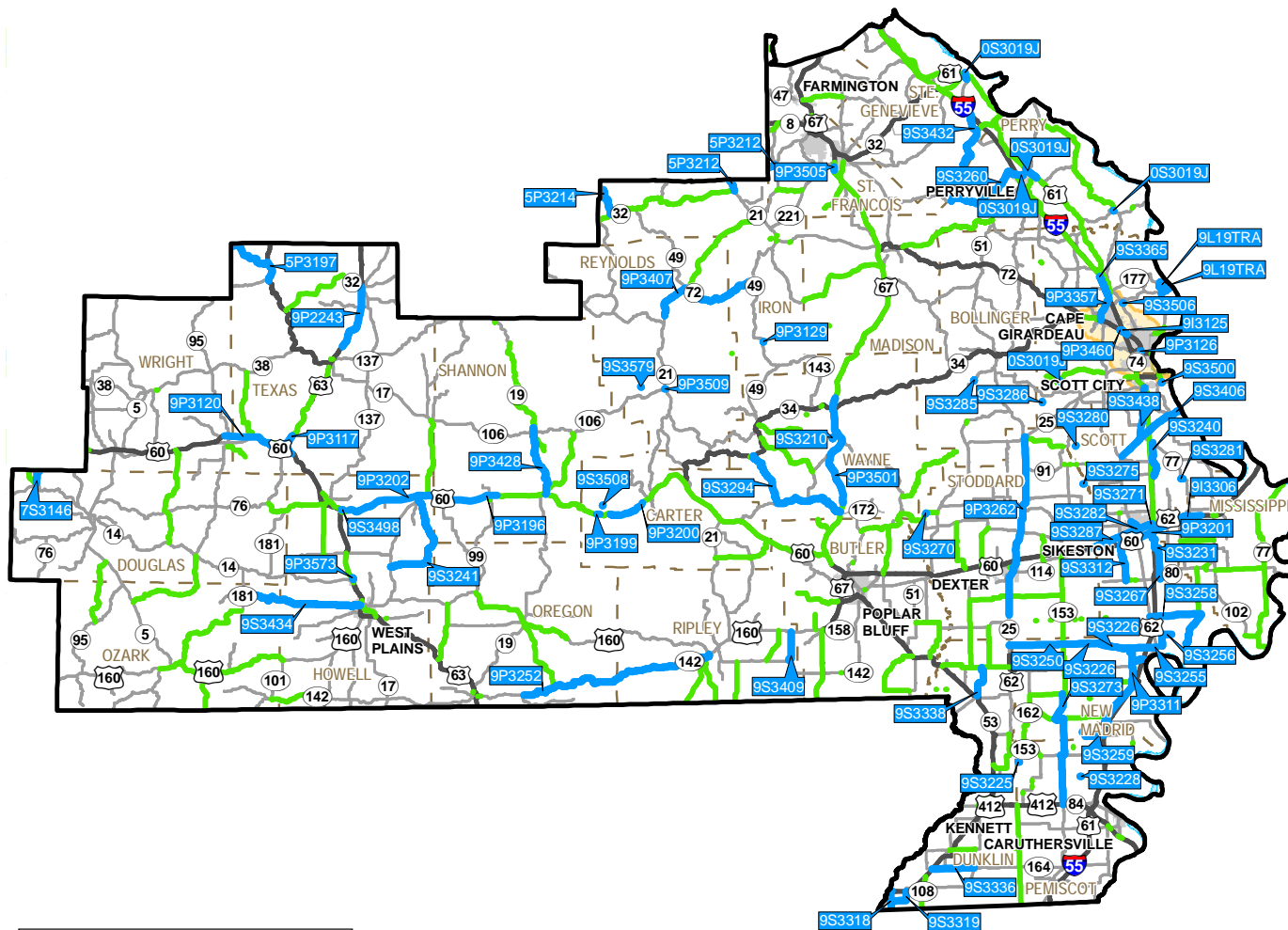
MoDOT Southeast
District Office

2675 N. Main St.
Sikeston, MO 63801

(573) 472-5333

District Engineer:
Mark Shelton

Fiscal Year 2019 Construction Program

Southeast District

July 1, 2018 - June 30, 2019

<u>County</u>	<u>Route</u>	<u>Job Number</u>	<u>Description</u>	<u>Location</u>	<u>Length</u>	<u>Lane Miles</u>	<u>Number of Bridges</u>	<u>Est. Total Cost (\$1,000)</u>
Asset Management								
Bollinger	RT FF	9S3285	Bridge replacement	over Cane Creek.	0.21		1	751
Cape Girardeau	US 61	9P3126	Bridge rehabilitation	over Cape LaCrox Creek.	0.05		1	296
Cape Girardeau	PK TRA2 A	9L19TRA	Pavement resurfacing	in Trail of Tears State Park.	5.96	0.00		579
Cape Girardeau	IS 55	9I3125	Bridge replacements	over Rte. 61.	1.30		2	5,995
Cape Girardeau	RT W	9S3506	Box culvert extension	0.5 mile south of Rte. Y.	0.05			37
Cape Girardeau	US 61	9P3357	Pavement resurfacing	from I-55 at Fruitland to Rte. 25.	4.01	8.79		1,048
Cape Girardeau	US 61	9P3460	Modify interchange configuration	from Old Orchard Road to 0.2 mile south of Veteran's Memorial Drive.	1.38			6,220
Cape Girardeau	RT NN	9S3286	Bridge replacement	over Drainage Ditch 8.	0.11		1	534
Cape Girardeau	OR 55	9S3365	Pavement resurfacing	from beginning of state maintenance to Rte. 61.	3.94	8.33		398
Carter	US 60	9P3199	Pavement resurfacing	on eastbound lane from 0.4 mile west of Rte. Y to Fremont.	0.56	1.14		129
Carter	RT Y	9S3508	Urgent drainage structure repairs	0.75 mile from end of state maintenance.	0.20			139

Fiscal Year 2019 Construction Program

Southeast District

July 1, 2018 - June 30, 2019

<u>County</u>	<u>Route</u>	<u>Job Number</u>	<u>Description</u>	<u>Location</u>	<u>Length</u>	<u>Lane Miles</u>	<u>Number of Bridges</u>	<u>Est. Total Cost (\$1,000)</u>
Carter	US 60	9P3200	Pavement resurfacing	on eastbound lane from County Road 143 to 1 mile west of Rte. M.	6.02	12.05		1,322
Dunklin	RT AC	9S3318	Pavement resurfacing	from Rte. 412 to Rte. F.	1.74	3.47		165
Dunklin	RT F	9S3319	Pavement resurfacing	from Rte. 412 to Arkansas State line.	5.50	10.99		380
Dunklin	RT WW	9S3338	Pavement resurfacing	from Rte. 53 to Rte. J.	5.58	11.16		392
Dunklin	RT N	9S3336	Pavement resurfacing	from Rte. 412 to Rte. 164.	6.92	13.85		558
Howell	US 60	9P3196	Pavement resurfacing	on the eastbound lane from Mountain View to Birch Tree.	11.46	22.92		2,239
Howell	US 60	9P3202	Pavement resurfacing	on the westbound lane from Rte. T to Rte. 63.	13.85	27.70		2,424
Howell	BU 60	9S3498	Bridge replacement	over Kings Creek.	0.20		1	482
Howell	RT W	9S3241	Pavement resurfacing	from Rte. 17 to Mountain View.	17.96	35.91		1,310
Iron	MO 49	9P3129	Bridge replacement	over Big Creek.	0.10		1	3,207
Madison	US 67	9P3247	Erosion control repairs	at various locations along Rtes. 60 and 67.	149.00			544
Mississippi	IS 57	9I3099	Payment to IDOT for new navigational lighting system	over Mississippi River at Cairo.	0.80		1	351

Fiscal Year 2019 Construction Program

Southeast District

July 1, 2018 - June 30, 2019

<u>County</u>	<u>Route</u>	<u>Job Number</u>	<u>Description</u>	<u>Location</u>	<u>Length</u>	<u>Lane Miles</u>	<u>Number of Bridges</u>	<u>Est. Total Cost (\$1,000)</u>
New Madrid	US 61	9P3311	Pavement resurfacing	from I-55 at New Madrid to I-55 at Port Authority.	13.73	40.86		2,027
New Madrid	RT U	9S3255	Pavement resurfacing	from Rte. D to Rte. 61.	4.42	9.09		416
New Madrid	US 60	9P3201	Pavement resurfacing	on the eastbound lane from Rte. 61 to I-57.	2.70	5.40		1,366
New Madrid	RT AA	9S3231	Bridge replacement	over North Cut Ditch.	0.20		1	699
New Madrid	RT P	9S3258	Pavement resurfacing	from Rte. 61 to Rte. WW.	14.16	28.31		1,733
New Madrid	RT U	9S3256	Pavement resurfacing	from County Road 723 to end of state maintenance.	3.45	6.89		294
New Madrid	RT YY	9S3259	Pavement resurfacing	from Rte. T to end of state maintenance.	4.06	8.13		257
New Madrid	RT B	9S3273	Pavement resurfacing	from Rte. 153 to Rte. 412.	20.61	41.22		1,457
New Madrid	RT D	9S3250	Pavement resurfacing	from Rte. 25 to Rte. 62.	22.24	44.48		1,650
New Madrid	RT FF	9S3312	Pavement resurfacing	from Bus. 60 to Rte. H.	6.21	12.41		420
New Madrid	RT D	9S3226	Bridge replacement	over Drainage Ditches 40 and 3.	0.40		2	973
Oregon	MO 142	9P3252	Pavement resurfacing and add rumblestrips	from Rte. EE to 0.2 mile west of Rte. 160.	34.78	69.55		6,745

Fiscal Year 2019 Construction Program

Southeast District

July 1, 2018 - June 30, 2019

<u>County</u>	<u>Route</u>	<u>Job Number</u>	<u>Description</u>	<u>Location</u>	<u>Length</u>	<u>Lane Miles</u>	<u>Number of Bridges</u>	<u>Est. Total Cost (\$1,000)</u>
Ozark	RT CC	9S3434	Pavement resurfacing	from Rte. 181 to Rte. 63 in West Plains.	20.45	40.89		1,933
Pemiscot	RT K	9S3228	Bridge replacement	over Lateral Ditch 9.	0.20		1	473
Pemiscot	IS 155	9I3087	Payment to TDOT for scour remediation	at Caruthersville Mississippi River bridge.	0.50		1	4,501
Pemiscot	RT HH	9S3225	Bridge replacement	over Drainage Ditch 84.	0.20		1	794
Perry	RT T	9S3260	Pavement resurfacing and add rumblestrips	from Rte. BB to Rte. 51.	15.95	31.92		2,884
Reynolds	RT F	9S3579	Roadway embankment repair	due to flooding along Logan Creek.	0.07			141
Reynolds	MO 21	9P3509	Replacement of drainage structure	0.1 mile N/O Rte. 21/106 intersection in Ellington.	0.05			115
Reynolds	MO 21	9P3407	Pavement resurfacing and add rumblestrips from	from Rte. 49 east intersection to south of Centerville.	19.98	39.95		5,348
Ripley	RT B	9S3409	Pavement resurfacing	from Rte. 160 to Rte. 142.	4.89	9.77		378
Scott	RT E	9S3406	Pavement resurfacing	from Rte. 77 to Commerce.	8.01	16.02		602
Scott	US 61	9S3282	Pavement resurfacing	from 0.6 mile north of Rte. Y to Rte. 60.	3.37	16.31		1,326
Scott	RT N	9S3500	Replace culvert	at 0.3 mile north of Rte. K.	0.10			218

Fiscal Year 2019 Construction Program

Southeast District

July 1, 2018 - June 30, 2019

<u>County</u>	<u>Route</u>	<u>Job Number</u>	<u>Description</u>	<u>Location</u>	<u>Length</u>	<u>Lane Miles</u>	<u>Number of Bridges</u>	<u>Est. Total Cost (\$1,000)</u>
Scott	IS 57	9I3306	Pavement resurfacing	in northbound lane from Rte. AA to 4.3 miles south of Rte. 105 and in southbound lane from Rte. NN to Rte. AA.	8.51	30.84		5,821
Scott	US 61	9S3438	Pavement resurfacing	from Rte. K to 0.2 mile north of Rte. 77.	12.75	12.75		1,898
Scott	RT H	9S3240	Pavement resurfacing	from Rte. 77 to Rte. U.	5.80	11.59		402
Scott	US 62	9S3271	Pavement resurfacing	from Rte. 61 Main Street to Rte. H/AA in Sikeston.	2.52	10.15		903
Scott	IS 55	0I3005U	Job Order Contracting for concrete pavement repair	from Rte. 60 in Scott County to the Arkansas State line and all of I-155.	76.99			139
Scott	RT AA	9S3267	Pavement resurfacing	from Rte. 62 to Rte. 80.	9.88	19.77		910
Scott	RT W	9S3280	Bridge replacement	over Drainage Ditch 289.	0.11		1	445
Scott	MO 77	9S3281	Bridge replacement	over North Cut Ditch.	0.32		1	1,264
Shannon	MO 19	9P3428	Pavement resurfacing and add rumblestrips	from Riverview Drive to Rte. 60.	12.40	24.80		3,478
St. Francois	MO 8	9P3301	Payment to Desloge for pavement improvements	from Fir Street to Willow Street. To be let by Desloge as STP-9900(073).	1.03	2.06		307
St. Francois	US 67	9P3505	Upgrade of existing median crossover to J-turn design	at intersection of Rte. 67 and New Perrine Road.	0.59			1,713
Ste. Genevieve	RT N	9S3432	Pavement resurfacing	from Rte. M to end of state maintenance.	10.68	21.36		715

Fiscal Year 2019 Construction Program

Southeast District

July 1, 2018 - June 30, 2019

<u>County</u>	<u>Route</u>	<u>Job Number</u>	<u>Description</u>	<u>Location</u>	<u>Length</u>	<u>Lane Miles</u>	<u>Number of Bridges</u>	<u>Est. Total Cost (\$1,000)</u>
Ste. Genevieve	IS 55	0I3005S	Job Order Contracting for concrete pavement repair	from the Jefferson County line to Rte. 60 in Scott County and all of I-57 in Missouri.	121.10			139
Ste. Genevieve	MO 32	0S3019J	ADA Transition Plan improvements	at various locations in Ste. Genevieve, Perryville, Frohna and Whitewater.	3.72			1,752
Ste. Genevieve	IS 55	0I3005T	Job Order Contracting for pavement repair	from the Jefferson County line to Rte. 60 in Scott County, all of I-57 and from Rte. 60 in Scott County to the Arkansas State line and all of I-155.	198.09			273
Stoddard	RT DD	9S3275	Bridge replacement	over Drainage Ditch 1.	0.12		1	922
Stoddard	RT T	9S3270	Bridge replacement	over Turkey Creek.	0.11		1	681
Stoddard	MO 25	9P3262	Pavement resurfacing	from 0.1 mile north of Rte. 91 in Advance to Drake Street in Bernie.	29.99	74.24		7,165
Stoddard	MO 114	9S3287	Pavement resurfacing	from Rte. 60 near Morehouse to Rte. 61 Main Street in Sikeston.	7.96	16.80		2,264
Texas	US 63	9P3117	Pavement resurfacing	from Rte. U to Rte. 60 in Cabool.	3.30	6.72		878
Texas	US 63	9P2243	Pavement resurfacing	from Rte. 32 near Licking to Rte. E.	10.88	28.87		2,749
Texas	US 60	9P3120	Pavement resurfacing	in the westbound lanes from 0.3 mile east of Rte. 60/63 interchange near Cabool to 0.5 mile west of Rte. 95.	11.71	23.42		2,306
Various	Various	9P3577	Job Order Contracting for pavement marking	at various locations in the Southeast District.	0.00			1,195
Various	Various	9P3289	Job Order Contracting for guard cable and guardrail repair	at various locations in the Southeast District.	0.00			769

Fiscal Year 2019 Construction Program

Southeast District

July 1, 2018 - June 30, 2019

<u>County</u>	<u>Route</u>	<u>Job Number</u>	<u>Description</u>	<u>Location</u>	<u>Length</u>	<u>Lane Miles</u>	<u>Number of Bridges</u>	<u>Est. Total Cost (\$1,000)</u>
Wayne	MO 49	9S3294	Pavement resurfacing	from Rte. 34 to Rte. 67.	22.36	44.72		1,487
Wayne	US 67	9P3501	Repair slides	in various locations along Rte. 67 from Frazier Creek to Rte. 34 in Wayne County.	19.00			2,091
Wayne	RT FF	9S3210	Bridge replacement	over Lake Creek.	0.20		1	889
Asset Management Projects		74				905.61	19	109,805
SFY 2019 Construction Projects		74				905.61	19	109,805

Fiscal Years 2020 - 2023 Construction Program

Southeast District

July 1, 2019 - June 30, 2023

<u>County</u>	<u>Route</u>	<u>Job Number</u>	<u>Description</u>	<u>Location</u>	<u>Length</u>	<u>Lane Miles</u>	<u>Number of Bridges</u>	<u>Est. Total Cost (\$1,000)</u>
Asset Management								
Bollinger	RT P	9S3439	Bridge replacement	over Brush Creek.	0.20		1	718
Bollinger	MO 51	9S3298	Bridge replacement	over Castor River.	0.42		1	3,050
Butler	BU 60	9S3381	Bridge improvements	over Black River.	0.10		1	4,206
Butler	RT W	9S3386	Bridge improvement	over Black River.	0.09		1	3,409
Butler	RT F	9S3359	Pavement resurfacing	from Rte. 160 to end of state maintenance.	2.54	5.09		230
Butler	RT JJ	9S3362	Pavement resurfacing	from Rte. 67 to end of state maintenance.	3.18	6.37		254
Butler	RT M	9S3556	Add rumblestrips	from County Road 462 to County Road 441.	7.69			974
Butler	RT N	9S3358	Pavement resurfacing	from Rte. 51 near Qulin to Rte. 51 near Fagus.	12.84	25.67		1,037
Butler	US 67	9P3514	Pavement resurfacing	from Arkansas State line to Rte. 160.	11.82	23.80		2,678
Butler	RT CC	9S3360	Pavement resurfacing	from Rte. 51 near Broseley to Rte. 53.	10.70	21.39		775
Butler	RT KK	9S3361	Pavement resurfacing	from Rte. T to Rte. W.	5.22	10.44		426

Fiscal Years 2020 - 2023 Construction Program

Southeast District

July 1, 2019 - June 30, 2023

<u>County</u>	<u>Route</u>	<u>Job Number</u>	<u>Description</u>	<u>Location</u>	<u>Length</u>	<u>Lane Miles</u>	<u>Number of Bridges</u>	<u>Est. Total Cost (\$1,000)</u>
Butler	MO 142	9S3557	Bridge replacement	over Cane Creek.	0.02		1	893
Cape Girardeau	RT A	9S3400	Pavement resurfacing	from Rte. U to Rte. 25 near Dutchtown.	10.75	21.50		717
Cape Girardeau	RT A	9S3299	Bridge replacement	over Whitewater River.	0.24		1	1,763
Cape Girardeau	RT AA	9S3393	Bridge replacement	over Caney Creek.	0.20		1	847
Cape Girardeau	MO 34	9P3308	Bridge rehabilitation	over Mississippi River.	0.33		1	2,227
Cape Girardeau	MO 177	9S3452	Raising the road in two locations	from County Road 651 to County Road 643.	2.12			2,990
Cape Girardeau	RT AB	9P3391	Pavement resurfacing	from County Road 217 to I-55.	1.80	3.59		1,072
Cape Girardeau	MO 34	9P3121B	Pavement resurfacing	from Rte. 72 to Rte. 34/25/61 intersection in Jackson.	3.49	11.51		1,315
Cape Girardeau	IS 55	9I3110	Pavement improvements	from 0.7 mile south of Rte. KK to Rte. T.	13.99	28.45		3,705
Carter	US 60	9P3426	Pavement improvements	from east of Rte. J to County Road 455.	8.96	17.91		1,460
Carter	RT B	9S3374	Pavement improvements	from Rte. 21 to Rte. 60.	10.71	21.41		908
Douglas	MO 76	9S3377	Pavement improvements	from Rte. 137 to Rte. 181.	10.88	22.17		815

Fiscal Years 2020 - 2023 Construction Program

Southeast District

July 1, 2019 - June 30, 2023

<u>County</u>	<u>Route</u>	<u>Job Number</u>	<u>Description</u>	<u>Location</u>	<u>Length</u>	<u>Lane Miles</u>	<u>Number of Bridges</u>	<u>Est. Total Cost (\$1,000)</u>
Douglas	MO 95	9S3378	Pavement improvements	from Rte. 14 to Rte. 5.	17.70	35.40		1,396
Douglas	RT JJ	9S3424	Pavement improvements	from Rte. 5 to Rte. 95.	12.05	24.09		803
Dunklin	RT DD	9S3510	Bridge replacement	over St. Francis River Slough.	0.10		1	784
Dunklin	RT NN	9S3404	Pavement resurfacing	from Rte. 412 to Arkansas State line.	16.41	32.82		1,383
Dunklin	MO 153	9S3517	Bridge replacement	over Taylor Slu.	0.30		1	275
Dunklin	RT ZZ	9S3368	Bridge replacement	over Deering Drainage Ditch.	0.20		1	469
Dunklin	RT E	9S3291	Pavement improvements	from Rte. 84 to Rte. 25.	2.77	5.69		607
Dunklin	RT DD	9S3367	Bridge replacement	over St. Francis River.	0.20		1	942
Dunklin	MO 84	9P3091	Bridge structural steel painting and joint repair	over St. Francis River.	0.20		1	2,124
Dunklin	RT J	9S3403	Pavement resurfacing	from Bus. 25 to Rte. 53.	11.50	23.01		1,516
Dunklin	RT M	9S3337	Pavement resurfacing	from Rte. 25 to Rte. 153.	2.51	5.03		269
Dunklin	MO 108	9S3465	Pavement resurfacing	from Arkansas State line to Rte. 412.	5.70	11.54		408

Fiscal Years 2020 - 2023 Construction Program

Southeast District

July 1, 2019 - June 30, 2023

<u>County</u>	<u>Route</u>	<u>Job Number</u>	<u>Description</u>	<u>Location</u>	<u>Length</u>	<u>Lane Miles</u>	<u>Number of Bridges</u>	<u>Est. Total Cost (\$1,000)</u>
Dunklin	RT P	9S3339	Pavement resurfacing	from Rte. C in Senath to Rte. Y.	4.30	8.60		434
Howell	US 63	9P3573	Right of way acquisition to correct flooding issues	along Rte. 63 north of County Road 1540. Construction by County.	0.32			171
Howell	BU 63	9S3440	Pavement improvements	from 0.6 mile south of Rte. 63 to 0.8 mile north of Rte. 60 in Willow Springs.	3.04	6.51		1,132
Howell	RT Z	9S3419	Pavement improvements	from Rte. 76 to Rte. P.	8.11	16.22		580
Howell	US 63	9P3394	Pavement improvements	from Rte. 14 to Rte. N.	5.26	20.68		2,833
Howell	BU 63	9S3390	Pavement improvements	from McFarland Street to Rte. 63 in West Plains.	4.02	13.99		1,717
Howell	BU 60	9S3531	Pavement resurfacing	from Bus. 63 to Rte. 60 in Willow Springs.	1.55	3.10		208
Howell	RT ZZ	9S3565	Bridge replacement	over Howell Creek.	0.02		1	1,076
Iron	MO 32	9P3411	Pavement improvements	from Rte. KK to Rte. 21.	27.36	54.71		3,583
Iron	MO 72	9P3058	Bridge replacement	over Stouts Creek.	0.20		1	1,909
Iron	RT N	9S3371	Pavement improvements	from Rte. 21 north to Rte. 21 south.	18.96	37.92		1,751
Madison	RT C	9S3213	Bridge improvements	over St. Francois River.	0.20		1	3,220

Fiscal Years 2020 - 2023 Construction Program

Southeast District

July 1, 2019 - June 30, 2023

<u>County</u>	<u>Route</u>	<u>Job Number</u>	<u>Description</u>	<u>Location</u>	<u>Length</u>	<u>Lane Miles</u>	<u>Number of Bridges</u>	<u>Est. Total Cost (\$1,000)</u>
Madison	US 67	9P3576	Erosion control repairs	at various locations along Rtes. 60 and 67.	149.00			559
Madison	RT E	9S3433	Pavement improvements	from Iron County line to Rte. 67.	16.45	32.91		1,514
Madison	RT J	9S3340	Pavement resurfacing and add rumblestrips	from Rte. 72 to Rte. 51.	17.84	35.67		4,314
Mississippi	US 60	9S3571	Pavement resurfacing	from I-57 to bridge K0950.	10.83	21.65		2,268
Mississippi	IS 57	9I3160	Payment to IDOT for deck sealing	Mississippi River bridge.	0.50		1	31
Mississippi	MO 77	9S3405	Pavement resurfacing	from Rte. 60/62 to end of state maintenance.	25.57	51.15		2,086
Mississippi	MO 102	9S3317	Pavement resurfacing	from Rte. A to Rte. 77.	2.15	4.30		180
Mississippi	MO 80	9S3315	Pavement resurfacing	from Rte. 102 to Rte. 77.	8.08	16.15		766
Mississippi	RT B	9S3567	Bridge rehabilitation	over I-57.	0.40		1	3,171
Mississippi	US 62	9S3325	Bridge repairs and pavement replacement	at I-57 overpass.	0.60		1	1,681
Mississippi	RT C	9S3402	Pavement resurfacing	from Rte. B to Rte. 105.	5.49	10.98		393
Mississippi	RT BB	9S3316	Pavement resurfacing	from Rte. 80 to Rte. P.	7.52	15.03		531

Fiscal Years 2020 - 2023 Construction Program

Southeast District

July 1, 2019 - June 30, 2023

<u>County</u>	<u>Route</u>	<u>Job Number</u>	<u>Description</u>	<u>Location</u>	<u>Length</u>	<u>Lane Miles</u>	<u>Number of Bridges</u>	<u>Est. Total Cost (\$1,000)</u>
Mississippi	IS 57	9I3559	Add interchange lighting	at Rte. B (Exit 4), Rte. 105 (Exit 10), and Rte. 62/77 (Exit 12) on I-57 and Rte. 62 (Exit 67) on I-55.	2.48			709
Mississippi	MO 80	0S3020J	ADA Transition Plan improvements	in Charleston, East Prairie and Dexter.	2.38			1,560
New Madrid	RT H	9S3540	Bridge replacement	over Ash Slough Ditch and Drainage Ditch.	0.43		2	1,617
New Madrid	MO 162	9S3560	Bridge replacement	over Drainage Ditches 1 and 251.	0.20		2	4,056
New Madrid	RT D	9S3330	Bridge replacement	over Drainage Ditches 43 and 2.	0.40		2	1,398
New Madrid	US 61	9S3327	Bridge replacements	over Drainage Ditches 37 and 18.	0.40		2	1,368
New Madrid	MO 162	9S3562	Bridge replacement	over Drainage Ditch 62.	0.21		1	643
New Madrid	RT W	9S3329	Bridge replacement	over Drainage Ditch 2.	0.20		1	545
New Madrid	RT EE	9S3313	Pavement resurfacing	from end of maintenance to Rte. 61.	7.14	14.28		874
New Madrid	RT ZZ	9S3328	Bridge replacement	over Old Channel Little River.	0.20		1	690
New Madrid	MO 162	9S3326	Pavement resurfacing	from Rte. 153 near Gideon to Rte. 61 near Portageville.	13.43	26.86		1,352
Oregon	RT M	9S3422	Pavement improvements	from Rte. 63 to Rte. 160.	9.64	19.27		701

Fiscal Years 2020 - 2023 Construction Program

Southeast District

July 1, 2019 - June 30, 2023

<u>County</u>	<u>Route</u>	<u>Job Number</u>	<u>Description</u>	<u>Location</u>	<u>Length</u>	<u>Lane Miles</u>	<u>Number of Bridges</u>	<u>Est. Total Cost (\$1,000)</u>
Oregon	US 160	9P3427	Pavement improvements	from Rte. 99 to Rte. FF.	19.73	39.46		2,374
Oregon	RT E	9S3191	Pavement improvements	Rte. 142 to Rte. 19.	12.41	24.82		1,121
Oregon	BU 63	9S3219	Bridge improvements	over Two Mile Creek.	0.20		1	2,311
Ozark	RT J	9S3385	Bridge improvements	over Lick Creek.	0.05		1	1,556
Ozark	MO 142	9S3412	Pavement improvements	from Rte. 101 to Rte. E.	9.72	19.44		889
Ozark	RT J	9S3423	Pavement improvements	from Rte. 160 to Arkansas State line.	6.82	13.64		602
Ozark	US 160	9P3169	Safety and Geometric improvements	from 0.9 mile east of County Road 530 to 0.3 mile west of North Fork River.	0.83			2,572
Ozark	MO 181	9S3379	Pavement improvements	from Rte. H to Rte. 160.	18.15	36.31		1,499
Ozark	US 160	9P3458	Pavement resurfacing and add rumblestrips	from Rte. 5 to Rte. 101.	23.50	47.12		6,896
Pemiscot	RT A	9S3331	Bridge replacement	over Drainage Ditch 71.	0.20		1	424
Pemiscot	MO 153	9S3332	Bridge replacement	over Drainage Ditch 84.	0.28		1	857
Pemiscot	RT EE	9S3232	Bridge replacements	over Drainage Ditches 1, 251, 258, 259 and 65.	0.55		4	4,863

Fiscal Years 2020 - 2023 Construction Program

Southeast District

July 1, 2019 - June 30, 2023

<u>County</u>	<u>Route</u>	<u>Job Number</u>	<u>Description</u>	<u>Location</u>	<u>Length</u>	<u>Lane Miles</u>	<u>Number of Bridges</u>	<u>Est. Total Cost (\$1,000)</u>
Pemiscot	RT A	9S3530	Bridge replacement	over Drainage Ditch 72.	0.20		1	437
Pemiscot	RT CC	9S3220	Bridge replacement	over Drainage Ditch 66.	0.20		1	548
Pemiscot	RT A	9S3222	Bridge replacement	over Drainage Ditch 70.	0.20		1	467
Pemiscot	RT C	9S3333	Bridge improvements	over Drainage Ditch 4.	0.17		1	381
Pemiscot	RT T	9S3227	Bridge replacement	over Main Ditch 8.	0.20		1	438
Pemiscot	IS 155	9I3572	Add interchange lighting	at Rte. U (Exit 4) and Rte. 84 (Exit 6).	1.51			388
Perry	IS 55	9I3309	Pavement resurfacing	in southbound lane from Rte. 51 to Rte. 61 and from Rte. 74 to Rte. 77 and in northbound lane from Rte. 77 to Rte. M.	36.83	93.34		14,028
Perry	RT B	9S3519	Add rumblestrips	from 0.25 mile south of National Guard Drive to I-55.	6.35			966
Perry	RT C	9S3431	Pavement resurfacing	from Rte. 51 to Rte. A in Frohna.	23.69	47.39		1,720
Perry	RT A	9S3499	Drainage repairs	0.2 mile west of County Road 446 to County Road 446.	0.20			1,084
Reynolds	RT K	9S3561	Bridge rehabilitation	over Black River.	0.11		1	2,464
Ripley	RT E	9S3421	Pavement improvements	from Rte. 142 to end of state maintenance.	6.64	13.28		451

Fiscal Years 2020 - 2023 Construction Program

Southeast District

July 1, 2019 - June 30, 2023

<u>County</u>	<u>Route</u>	<u>Job Number</u>	<u>Description</u>	<u>Location</u>	<u>Length</u>	<u>Lane Miles</u>	<u>Number of Bridges</u>	<u>Est. Total Cost (\$1,000)</u>
Ripley	RT T	9S3372	Pavement improvements	from Rte. 160 to Rte. 142.	5.64	11.28		402
Ripley	MO 21	9P3369	Pavement improvements	from Rte. 142 to Arkansas State line.	8.58	17.16		1,034
Ripley	MO 142	9S3209	Bridge improvements	over Little Black River.	0.20		1	895
Ripley	RT A	9S3420	Pavement improvements	from Rte. 21 to Arkansas State line.	7.89	15.79		576
Scott	RT K	9S3464	Pavement resurfacing	from Rte. N near Scott City to Rte. AB.	1.32	2.64		222
Scott	US 61	9S3063	Bridge replacement	over the Union Pacific Railroad and Rte. M.	0.20		1	2,738
Scott	IS 55	9I3545	Pavement resurfacing	from I-57 to Rte. 77.	14.81	60.57		8,209
Scott	MO 91	9S3279	Bridge replacement	over Drainage Ditch 35.	0.12		1	615
Scott	RT ZZ	9S3395	Bridge replacement	over Drainage Ditch 4.	0.20		1	721
Scott	MO 91	9S3278	Bridge replacement	over Drainage Ditch 291.	0.11		1	573
Shannon	MO 19	0S3021J	ADA Transition Plan improvements	at various locations in Eminence, Winona, Arcadia, Ironton, Birch Tree, Thayer and Mountain View.	3.37			1,900
Shannon	RT H	9S3375	Pavement improvements	from Rte. 106 to Rte. 19.	12.46	24.92		836

Fiscal Years 2020 - 2023 Construction Program

Southeast District

July 1, 2019 - June 30, 2023

<u>County</u>	<u>Route</u>	<u>Job Number</u>	<u>Description</u>	<u>Location</u>	<u>Length</u>	<u>Lane Miles</u>	<u>Number of Bridges</u>	<u>Est. Total Cost (\$1,000)</u>
Shannon	MO 19	9P3413	Pavement improvements	from Rte. A to Riverview Drive.	18.50	20.30		1,455
Shannon	RT F	9S3376	Pavement improvements	from Rte. 19 to end of state maintenance.	3.08	6.16		238
St. Francois	RT H	9S3518	Add rumblestrips	from Old Fredericktown Road to Rte. AA.	3.60			534
St. Francois	RT AA	9S3555	Add rumblestrips	from Rte. H to Pendelton Road.	5.23			987
St. Francois	US 67	9P3382	Bridge rehabilitation	over Rte. 8 near Desloge.	0.43		1	991
St. Francois	RT NN	9S3566	Bridge rehabilitation	over Indian Creek.	0.02		1	779
St. Francois	US 67	9P3547	Bridge rehabilitation	over Union Pacific Railroad.	0.07		1	233
St. Francois	RT K	9S3527	Add rumblestrips	from Point View Drive to Rte. D.	6.78			1,126
St. Francois	RT NN	9S3554	Add rumblestrips	from Rte. N to Rte. 221.	4.34			936
St. Francois	US 67	9P3435	Pavement resurfacing	from Rte. 221 in Farmington to 0.5 mile south of Rte. 72 near Fredericktown.	16.83	68.01		5,684
Ste. Genevieve	RT Z	9S3397	Pavement resurfacing	from Rte. N to Rte. 61.	4.32	8.64		527
Ste. Genevieve	US 61	9P3233	Pavement resurfacing	south of Rte. OO to north of Rte. 177.	61.99	127.31		7,871

Fiscal Years 2020 - 2023 Construction Program

Southeast District

July 1, 2019 - June 30, 2023

<u>County</u>	<u>Route</u>	<u>Job Number</u>	<u>Description</u>	<u>Location</u>	<u>Length</u>	<u>Lane Miles</u>	<u>Number of Bridges</u>	<u>Est. Total Cost (\$1,000)</u>
Ste. Genevieve	IS 55	9I3310	Pavement resurfacing	from Jefferson County line to Rte. M.	21.65	88.18		13,903
Ste. Genevieve	MO 32	9P3392	Pavement resurfacing	from I-55 to Gerard Street (end of state maintenance) in Ste. Genevieve.	5.11	11.47		1,077
Stoddard	RT WW	9S3398	Pavement resurfacing	from Rte. J to Rte. 60. near Dudley.	8.62	17.24		765
Stoddard	MO 91	9S3263	Bridge replacement	over Drainage Ditch 33.	0.11		1	593
Stoddard	RT T	9S3363	Pavement resurfacing	from Rte. 51 near Puxico to Rte. 60.	19.55	39.10		2,156
Stoddard	RT O	9S3430	Pavement resurfacing	from Rte. 25 in Advance to Rte. P in Painton.	7.07	14.14		590
Stoddard	RT D	9S3436	Pavement resurfacing	from Rte. 25 near Dexter to Rte. 153.	8.69	17.38		1,101
Stoddard	RT WW	9S3396	Bridge improvement	over Drainage Ditch 26.	0.05		1	656
Stoddard	MO 91	9S3264	Bridge replacement	over Drainage Ditch 34.	0.11		1	579
Stoddard	RT Z	9S3224	Bridge replacements	over Drainage Ditch 4, Main Drainage Ditch, Little River Drainage Ditches and Drainage Ditch 7.	0.97		4	2,821
Stoddard	RT H	9S3437	Pavement resurfacing	from Rte. 25 to Rte. J.	17.76	35.52		1,254
Stoddard	RT FF	9S3462	Pavement resurfacing	from Rte. E to Rte. 114.	4.53	9.05		368

Fiscal Years 2020 - 2023 Construction Program

Southeast District

July 1, 2019 - June 30, 2023

<u>County</u>	<u>Route</u>	<u>Job Number</u>	<u>Description</u>	<u>Location</u>	<u>Length</u>	<u>Lane Miles</u>	<u>Number of Bridges</u>	<u>Est. Total Cost (\$1,000)</u>
Stoddard	MO 153	9S3257	Pavement improvements	from Rte. 60 to Rte. 25.	47.02	94.04		3,574
Stoddard	RT F	9S3346	Pavement resurfacing	from Rte. J to Rte. 60 near Dexter.	6.66	13.32		520
Stoddard	RT MM	9S3463	Pavement resurfacing	from Rte. U to Rte. J near Malden.	6.57	13.13		472
Texas	BU 60	9S3445	Pavement improvements	from Rte. 63 to Rte. 60.	3.33	6.39		895
Texas	MO 17	9P3212	Bridge improvements	over Big Creek.	0.20		1	2,097
Texas	RT MM	9S3416	Pavement improvements	from Rte. 38 to end of state maintenance.	12.40	24.80		942
Texas	RT F	9S3415	Pavement improvements	from Rte. 63 to end of state maintenance.	0.31	0.62		62
Texas	MO 32	9P3446	Pavement improvements	from Rte.17 to Rte. 63.	16.36	32.72		1,516
Texas	US 63	9P3370	Pavement improvements	from Cleveland Road to Rte. U.	13.47	38.19		4,016
Texas	MO 17	9P3558	Add rumblestrips	from Rte. 106 to Rte. 60.	13.03			996
Various	Various	9P3578	Job Order Contracting for guard cable and guardrail repair	at various locations in the Southeast District.	0.00			792
Various	Various	0P3022J	Safety projects	at various locations in the Southeast District.	0.00			2,593

Fiscal Years 2020 - 2023 Construction Program

Southeast District

July 1, 2019 - June 30, 2023

<u>County</u>	<u>Route</u>	<u>Job Number</u>	<u>Description</u>	<u>Location</u>	<u>Length</u>	<u>Lane Miles</u>	<u>Number of Bridges</u>	<u>Est. Total Cost (\$1,000)</u>
Various	Various	0S3022J	ADA Transition Plan improvements	at various locations in the Southeast District.	0.00			1,856
Various	Various	0X3121J	Curve safety improvements	at various locations in the Southeast District.	0.00			458
Wayne	MO 34	9P3218	Bridge improvements	over Black River.	0.21		1	7,013
Wayne	RT A	9S3383	Bridge improvements	over Small Creek.	0.02		1	907
Wayne	MO 34	9P3380	Bridge improvements	over St. Francis River.	0.21		1	1,822
Wayne	RT B	9S3414	Pavement improvements	from Rte. 34 to Rte. U.	7.60	15.20		543
Wayne	RT Z	9S3364	Pavement resurfacing	from Rte. D near Wappapello to Rte. P near Arab.	13.90	27.81		1,031
Wayne	RT V	9S3408	Pavement improvements	from Rte. 34 to Rte. A.	12.05	24.10		813
Wayne	RT FF	9S3568	Bridge rehabilitation	over Rings Creek.	0.03		1	998
Wright	RT C	9S3418	Pavement improvements	from Rte. E to Rte. 14.	17.38	34.75		1,285
Wright	MO 38	9S3384	Bridge improvements	over Evening Shade Creek.	0.20		1	997
Wright	RT AM	9S3417	Pavement improvements	from Rte. 95 to end of state maintenance.	4.04	5.17		292

Fiscal Years 2020 - 2023 Construction Program

Southeast District

July 1, 2019 - June 30, 2023

<u>County</u>	<u>Route</u>	<u>Job Number</u>	<u>Description</u>	<u>Location</u>	<u>Length</u>	<u>Lane Miles</u>	<u>Number of Bridges</u>	<u>Est. Total Cost (\$1,000)</u>
Asset Management Projects		155				2,026.72	65	250,837
SFY 2020 - 2023 Construction Projects		155				2,026.72	65	250,837

<u>District</u>	<u>Number of Projects</u>	<u>Length</u>	<u>Lane Miles</u>	<u>Number of Bridges</u>	<u>Total Programmed</u>
Southeast	229	2,168.48	2,932.33	84	360,642
Other Projects*	4				70,427
Totals	233	2,168.48	2,932.33	84	431,069

*Other projects are not considered Asset Management or Capital Improvement projects therefore included as total only. Other projects include such things as emergency response operations, Intelligent Transportation System (ITS), and on-call work zone enforcement.

Fiscal Year 2019 Construction Program

Statewide

July 1, 2018 - June 30, 2019

<u>County</u>	<u>Route</u>	<u>Job Number</u>	<u>Description</u>	<u>Location</u>	<u>Length</u>	<u>Lane Miles</u>	<u>Number of Bridges</u>	<u>Est. Total Cost (\$1,000)</u>
Asset Management								
Various	Various	0P3004B	Improvements	at various statewide locations.	0.00			138
Various	Various	0P3022	On-call contract for pavement preservation surface treatment	at various statewide locations.	0.00			106
Various	Various	0P3004F	Improvements	at various statewide locations.	0.00			7,726

Asset Management Projects	3	7,970
----------------------------------	----------	--------------

SFY 2019 Construction Projects	3	7,970
---------------------------------------	----------	--------------

Fiscal Years 2020 - 2023 Construction Program

Statewide

July 1, 2019 - June 30, 2023

<u>County</u>	<u>Route</u>	<u>Job Number</u>	<u>Description</u>	<u>Location</u>	<u>Length</u>	<u>Lane Miles</u>	<u>Number of Bridges</u>	<u>Est. Total Cost (\$1,000)</u>
Asset Management								
Various	Various	OP3004H	Improvements	at various statewide locations.	0.00			37,993
Various	Various	OP3004G	Improvements	at various statewide locations.	0.00			20,970
Various	Various	0I3007	Job Order Contracting for pavement repair	at various interstate locations statewide.	0.00			8,222
Various	Various	OS3023	ADA Transition Plan improvements	at various statewide locations.	0.00			9,970
Various	Various	OP3123	Improvements	at various statewide locations.	0.00			45,020
Various	Various	0I3006	Job Order Contracting for pavement repair	at various interstate locations statewide.	0.00			7,983
Various	Various	OP3004I	Improvements	at various statewide locations.	0.00			38,245
Various	Various	OP3023	Safety projects	at various statewide locations.	0.00			19,071
Asset Management Projects		8						187,474
SFY 2020 - 2023 Construction Projects		8						187,474

<u>District</u>	<u>Number of Projects</u>	<u>Length</u>	<u>Lane Miles</u>	<u>Number of Bridges</u>	<u>Total Programmed</u>
Statewide	11				195,444
<hr/>					
Totals	11				195,444

<u>District</u>	<u>Number of Projects</u>	<u>Length</u>	<u>Lane Miles</u>	<u>Number of Bridges</u>	<u>Total Programmed</u>
Northwest	146	864.57	1,516.10	106	357,161
Northeast	126	823.63	1,405.85	50	245,301
Kansas City	205	625.03	1,227.69	54	735,992
Central	148	2,099.66	3,183.05	82	437,635
St. Louis	188	484.90	1,299.91	134	1,214,979
Southwest	262	1,462.75	2,856.27	75	690,447
Southeast	233	2,168.48	2,932.33	84	431,069
Statewide	11				195,444
<hr/>					
Totals for all Districts	1319	8,529.02	14,421.20	585	4,308,028