Upcoming City of St. Louis I-44 construction

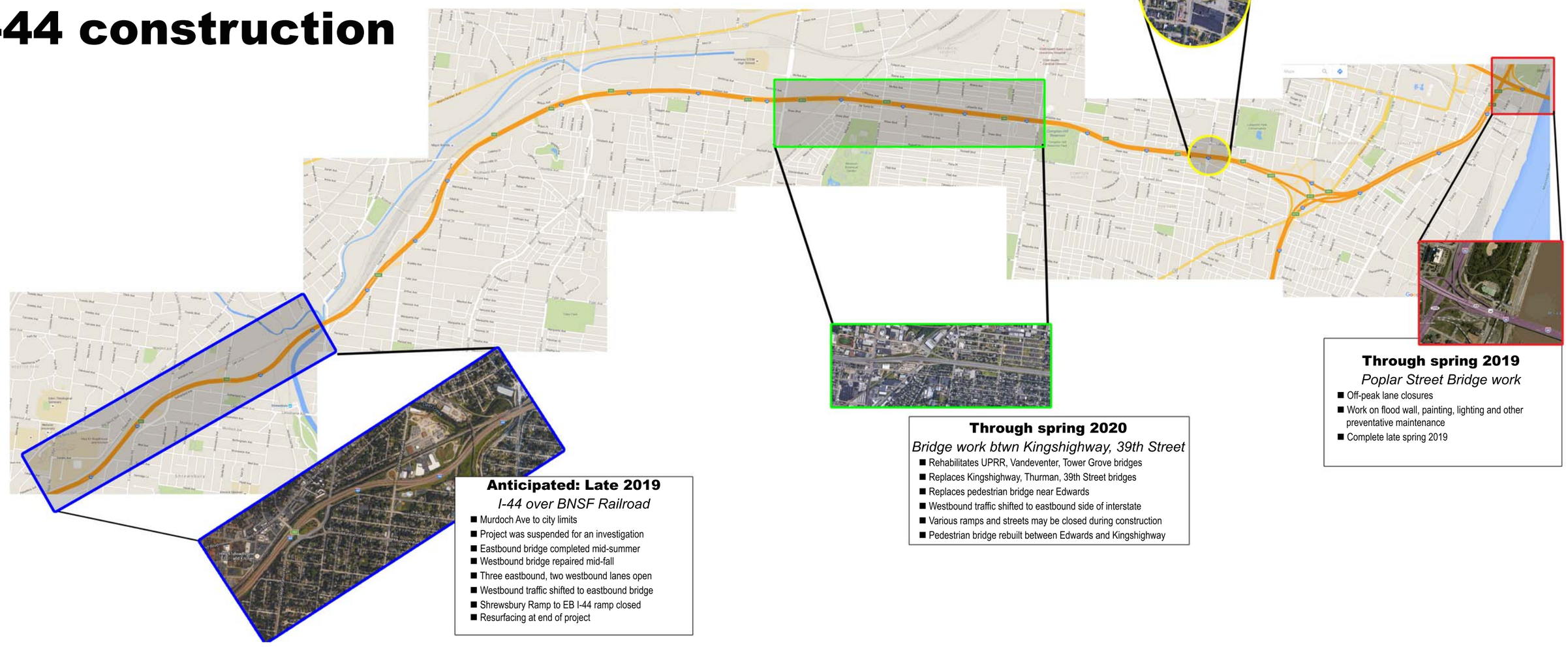

Spring 2020-Fall 2021

I-44 over Jefferson bridge

- Work replaces the Jefferson bridge over I-44
- Expect traffic shifts during the project
- Crews to resurface I-44 between I-55 and Kingshighway after the project is finished

Through spring 2019

Poplar Street Bridge work

- Off-peak lane closures
- Work on flood wall, painting, lighting and other preventative maintenance
- Complete late spring 2019

Through spring 2020

Bridge work btwn Kingshighway, 39th Street

- Rehabilitates UPRR, Vandeventer, Tower Grove bridges
- Replaces Kingshighway, Thurman, 39th Street bridges
- Replaces pedestrian bridge near Edwards
- Westbound traffic shifted to eastbound side of interstate
- Various ramps and streets may be closed during construction
- Pedestrian bridge rebuilt between Edwards and Kingshighway

Anticipated: Late 2019

I-44 over BNSF Railroad

- Murdoch Ave to city limits
- Project was suspended for an investigation
- Eastbound bridge completed mid-summer
- Westbound bridge repaired mid-fall
- Three eastbound, two westbound lanes open
- Westbound traffic shifted to eastbound bridge
- Shrewsbury Ramp to EB I-44 ramp closed
- Resurfacing at end of project