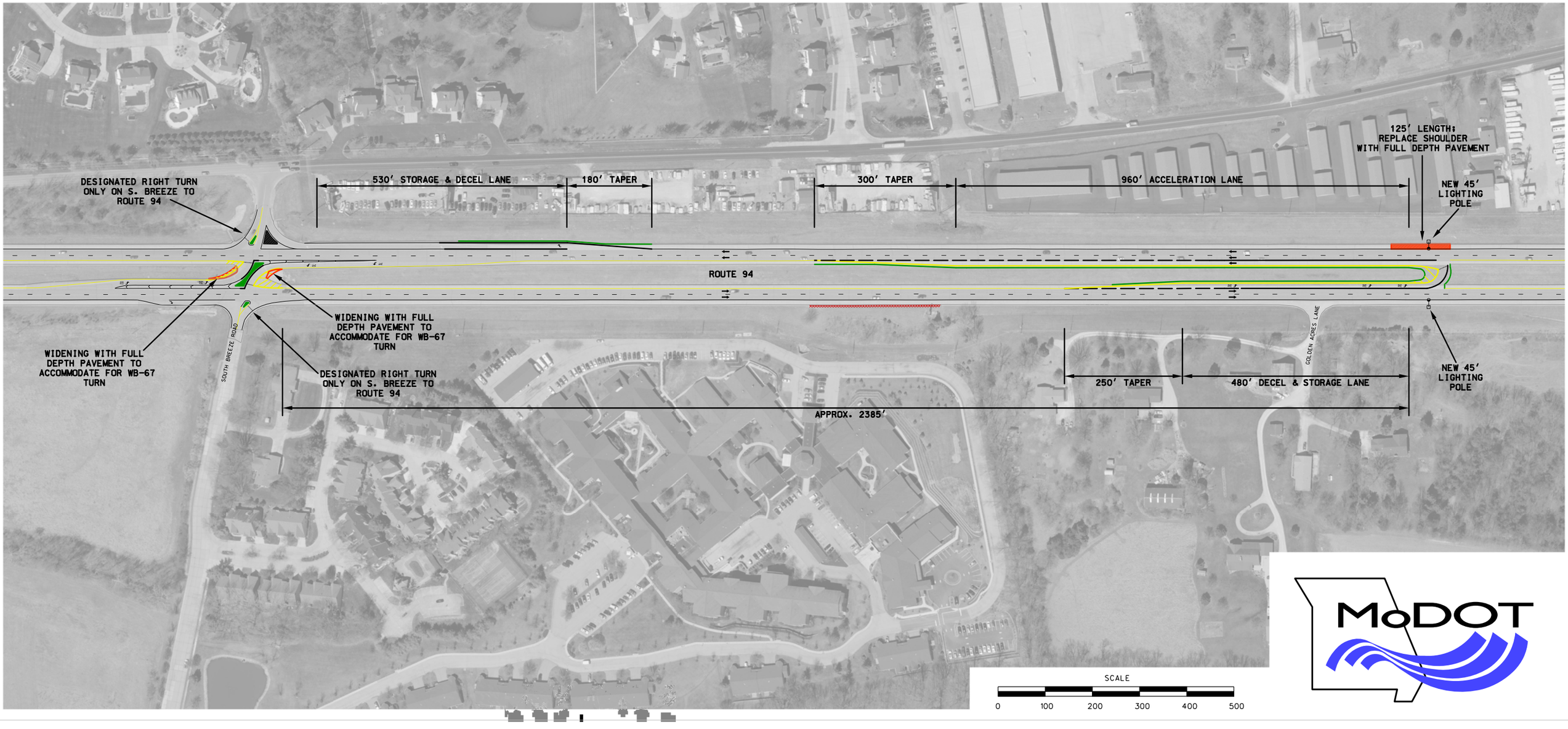ST. CHARLES COUNTY ROUTE 94
@ S. BREEZE LN. PROPOSED IMPROVEMENTS