

EXPRESSWAY DIVIDED

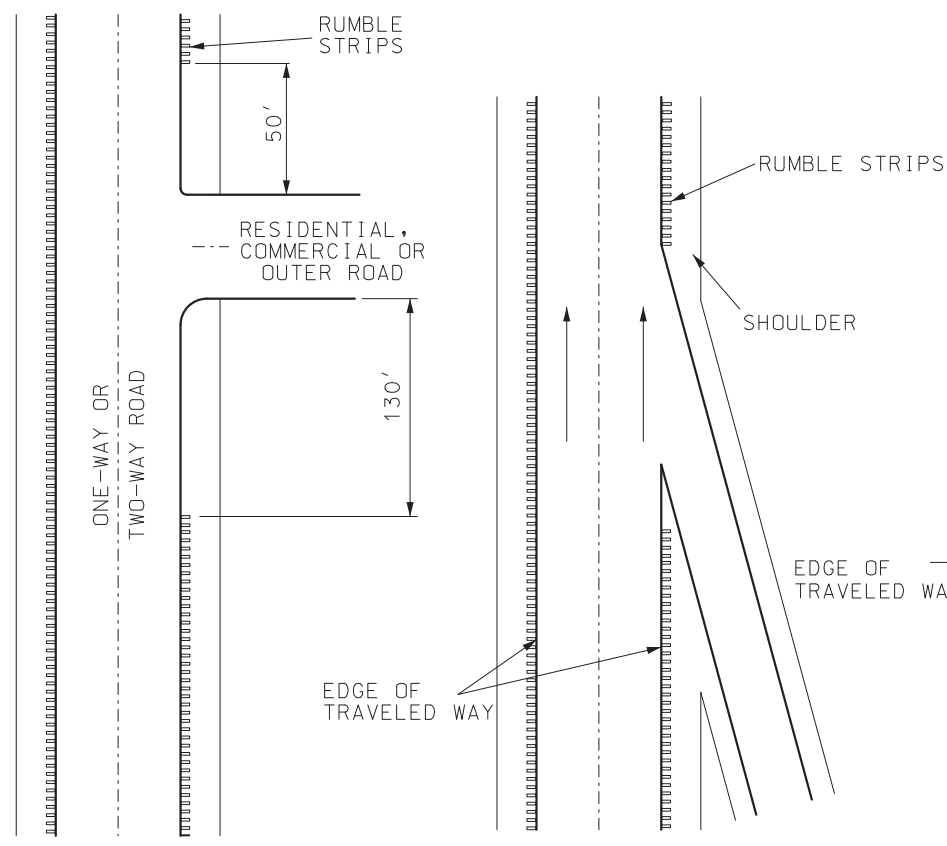

INTERSECTIONS
ACCELERATION OR DECELERATION LANE

RUMBLE STRIP LAYOUTS

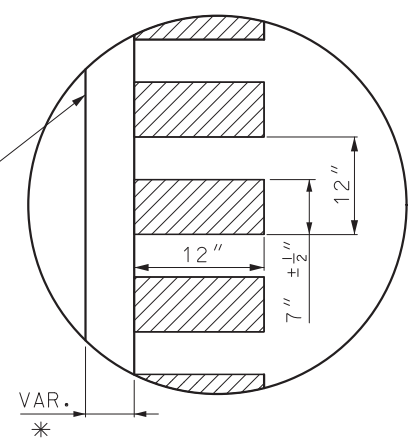

RUMBLE STRIP PLAN VIEW

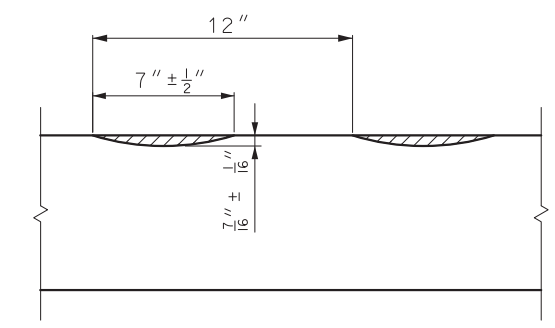

RUMBLE STRIP CROSS SECTION VIEW

14' PAVEMENT STRUCTURES, ALL SHOULDER TYPES	
13' PAVEMENT STRUCTURES, ALL SHOULDER TYPES	
PAVEMENT STRUCTURES ≤ 12' WITH A2 SHOULDER	
PAVEMENT STRUCTURES ≤ 12' WITH A3 SHOULDER	
PAVEMENT STRUCTURES ≤ 12' WITH EARTH OR AGGREGATE SHOULDERS	

* = LATERAL DEVIATION SHALL NOT EXCEED ONE INCH IN 100 FEET.

GENERAL NOTES:
 SEE STANDARD PLAN 620.00 FOR PAVEMENT MARKING.
 RUMBLE STRIPS SHALL NOT BE PLACED ON BRIDGES.
 ALL RUMBLE STRIPS SHALL BE MILLED.
 RUMBLE STRIPS SHALL NOT BE MILLED ONTO TRANSVERSE JOINTS.
 FOR CONCRETE PAVEMENT WITH 15' JOINT SPACING, AT LEAST TWELVE RUMBLE STRIPS SHALL BE MILLED PER PANEL.
 RUMBLE STRIPS SHALL BE OMITTED IF SHOULDERS ARE LESS THAN 2' WIDE.

MISSOURI HIGHWAYS AND TRANSPORTATION COMMISSION
 105 WEST CAPITOL
 JEFFERSON CITY, MO 65102
 1-888-ASK-MODOT (1-888-275-6636)

STATE OF MISSOURI
 MARK E. CROARKIN
 NUMBER PE-2002016640
 PROFESSIONAL ENGINEER
 Mark Croarkin
 07/03/2025 2:43:45 PM
 MARK E. CROARKIN - CIVIL
 MO-PE-2002016640

RUMBLE STRIPS SHOULDER

DATE EFFECTIVE: 10/1/2025	626.00J	SHEET NO. 1 OF 2
DATE PREPARED: 7/2/2025		

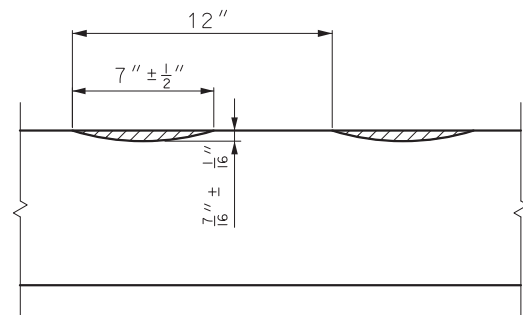

SECTION A-A

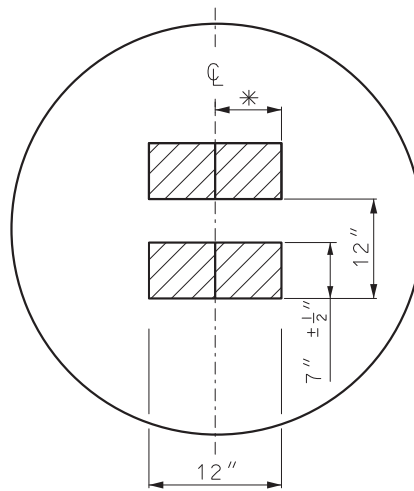

DETAIL A

* = LATERAL DEVIATION SHALL NOT EXCEED ONE INCH IN 100 FEET.

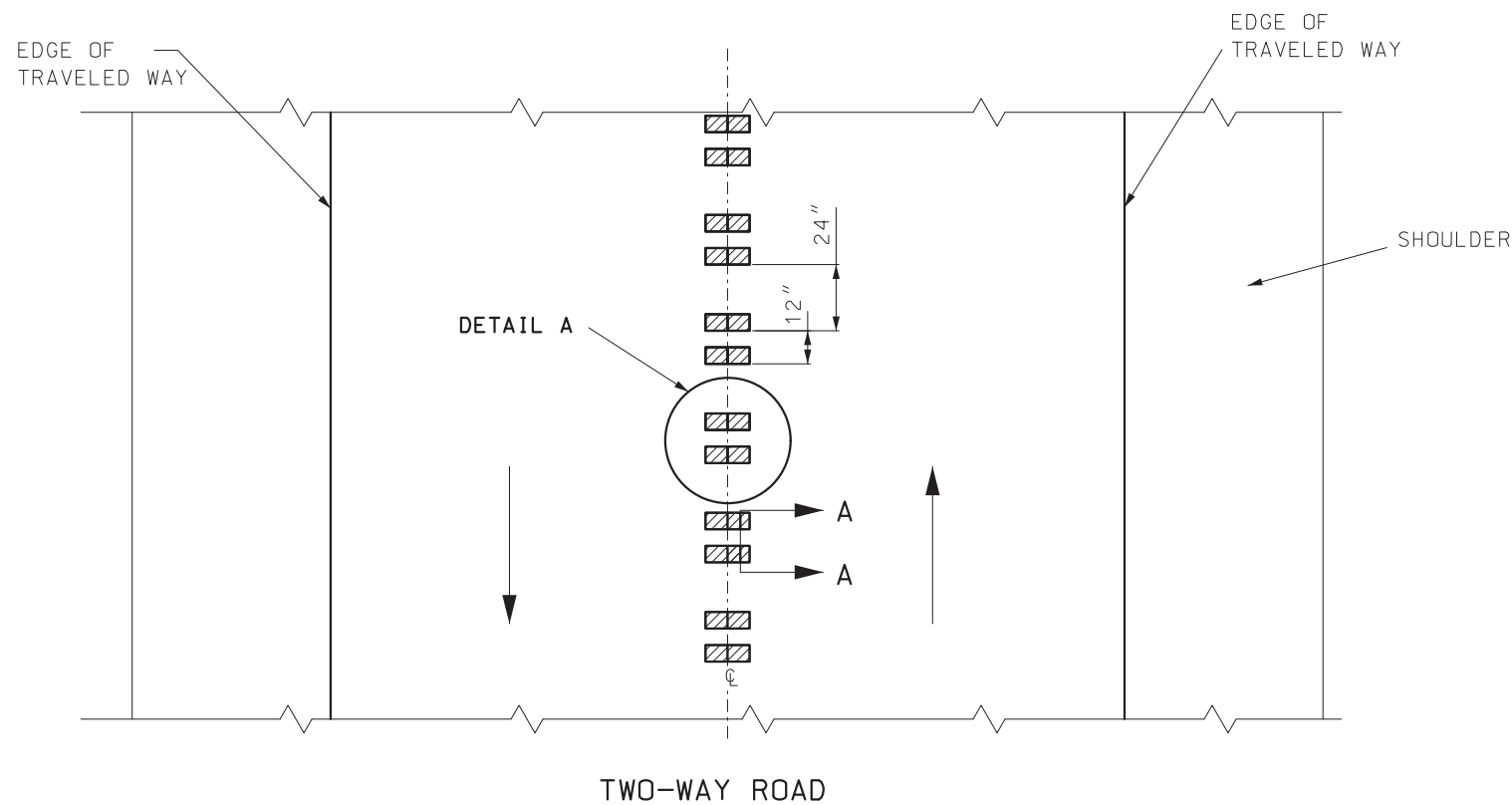

TWO-WAY ROAD

GENERAL NOTES:

SEE STANDARD PLAN 620.00 FOR PAVEMENT MARKING.
RUMBLE STRIPS SHALL NOT BE PLACED ON BRIDGES.
ALL RUMBLE STRIPS SHALL BE MILLED.

CENTERLINE RUMBLE STRIPS SHALL BE CONTINUOUS THROUGH CONNECTIONS OF SIDEROADS WITH NO LEFT TURN LANES.

DISCONTINUE CENTERLINE RUMBLE STRIPS THROUGH THE LIMITS OF ALL LEFT TURN LANES, INCLUDING ANY LANE TAPER SECTIONS.

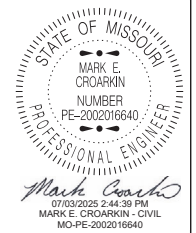
 MISSOURI HIGHWAYS AND TRANSPORTATION COMMISSION 105 WEST CAPITOL JEFFERSON CITY, MO 65102 1-888-ASK-MODOT (1-888-275-6636)	
	<p>RUMBLE STRIPS CENTERLINE</p>
DATE EFFECTIVE: 10/1/2025 DATE PREPARED: 7/2/2025	<p>626.00J</p>
SHEET NO. 2 OF 2	