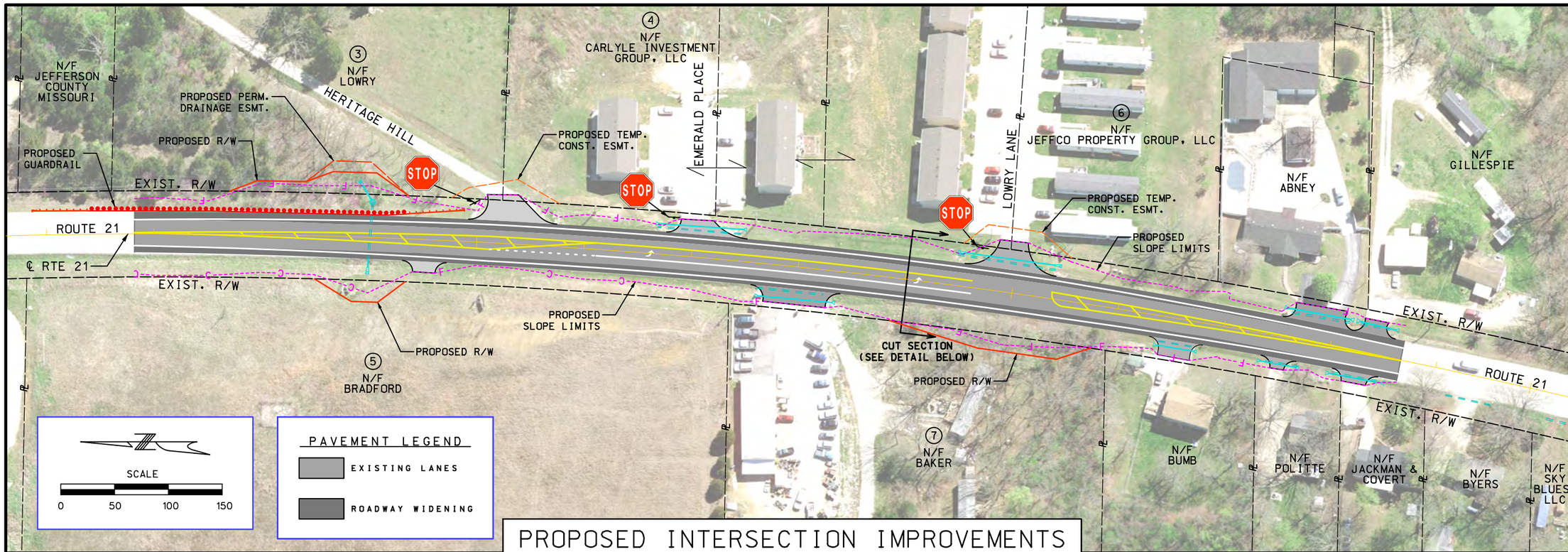

PROPOSED INTERSECTION IMPROVEMENTS
ROUTE 21 AT LOWRY LANE

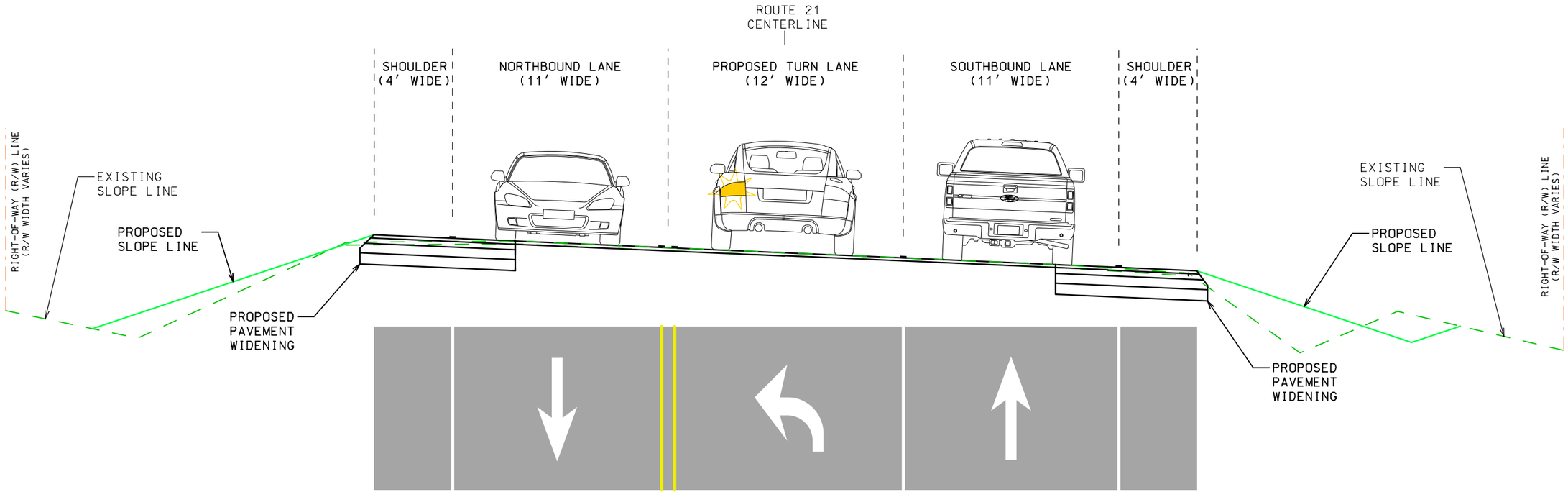

"THIS MEDIA SHOULD NOT BE CONSIDERED A CERTIFIED DOCUMENT."

DATE PREPARED	1/25/2018
ROUTE	21
STATE	MO
DISTRICT	SL
SHEET NO.	B
COUNTY	JEFFERSON
JOB NO.	J6P3242
CONTRACT ID.	.
PROJECT NO.	.
BRIDGE NO.	.

DATE	DESCRIPTION
.	.
.	.
.	.
.	.
.	.
.	.
.	.

IF A SEAL IS PRESENT ON THIS SHEET IT HAS BEEN ELECTRONICALLY SEALED AND DATED.

MISSOURI HIGHWAYS AND TRANSPORTATION COMMISSION

105 WEST CAPITOL
JEFFERSON CITY, MO 65102
1-888-ASK-MODOT (1-888-275-6636)

THOUVENOT, WADE & MOERCHEN, INC.
CONSULTING ENGINEERING • DESIGN/BUILD SERVICES
720 OLIVE STREET, SUITE 200A
ST. LOUIS, MO 63101
(314) 241-6300
www.twm-inc.com
MISSOURI CERT. OF AUTHORITY: 001528

ROUTE 21
AT LOWRY LANE
EXHIBIT B