ROUTE 87 OVERPASS

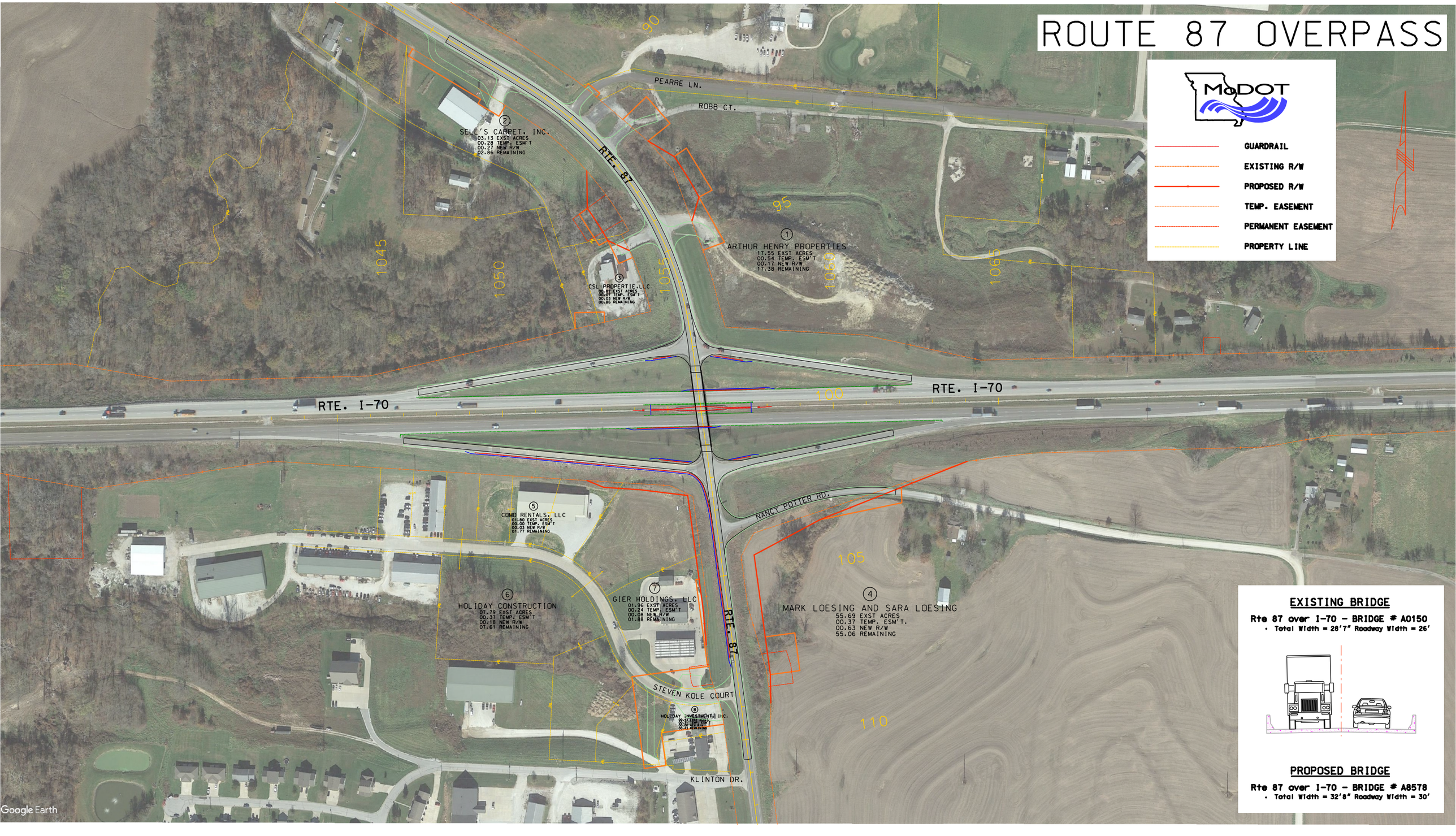

EXISTING BRIDGE

Rte 87 over I-70 - BRIDGE # A0150

- Total Width = 28'7" Roadway Width = 26'

PROPOSED BRIDGE

Rte 87 over I-70 - BRIDGE # A8578

- Total Width = 32'8" Roadway Width = 30'