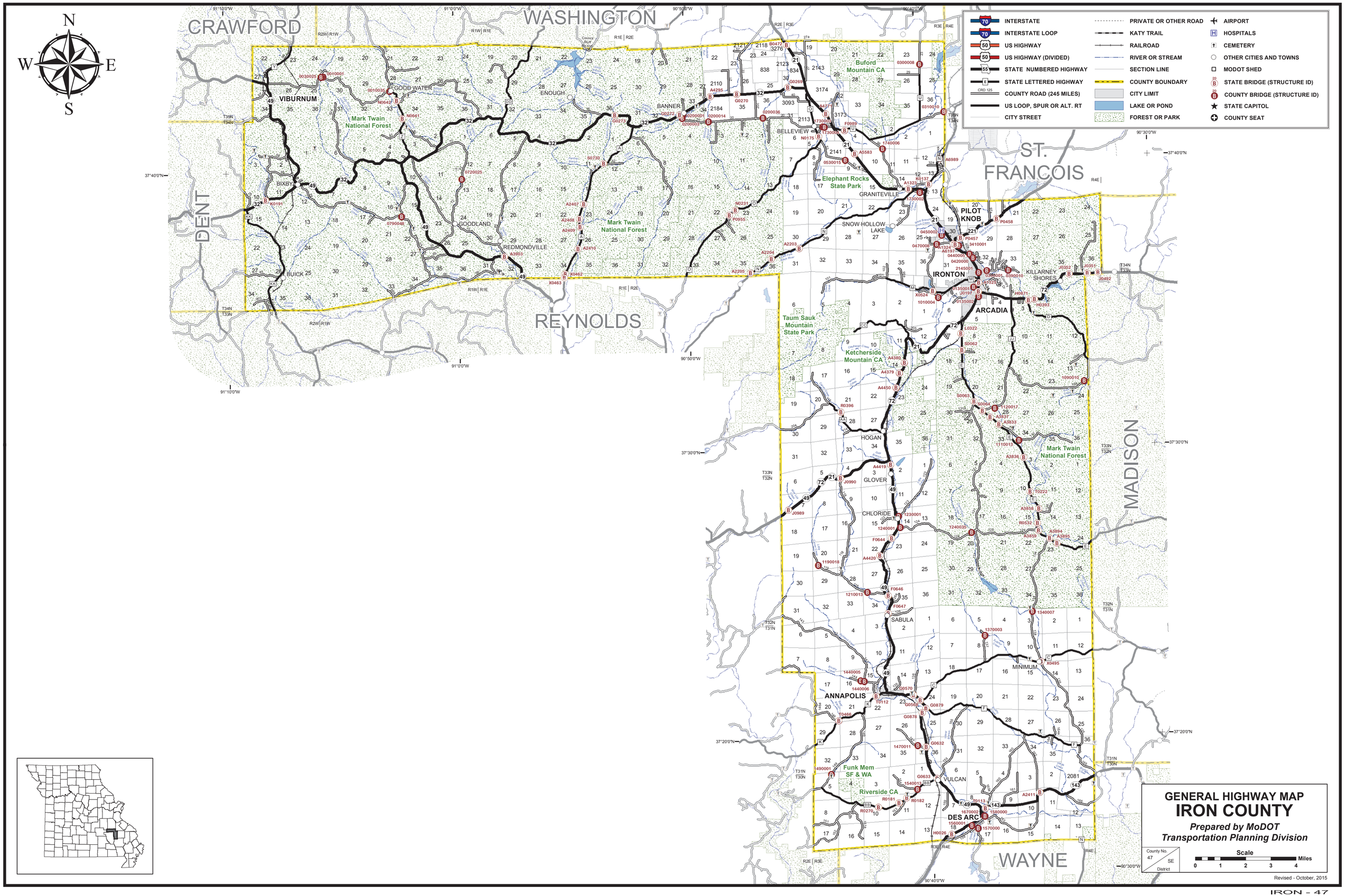
N
W
E
S
CRAWFORD
WASHINGTON
ST. FRANCOIS
DENT
REYNOLDS
MADISON
WAYNE
INTERSTATE
INTERSTATE LOOP
US HIGHWAY
US HIGHWAY (DIVIDED)
STATE NUMBERED HIGHWAY
STATE LETTERED HIGHWAY
COUNTY ROAD (245 MILES)
US LOOP, SPUR OR ALT. RT
CITY STREET
PRIVATE OR OTHER ROAD
KATY TRAIL
RAILROAD
RIVER OR STREAM
SECTION LINE
COUNTY BOUNDARY
CITY LIMIT
LAKE OR POND
FOREST OR PARK
AIRPORT
HOSPITALS
CEMETERY
OTHER CITIES AND TOWNS
MODOT SHED
STATE BRIDGE (STRUCTURE ID)
COUNTY BRIDGE (STRUCTURE ID)
STATE CAPITOL
COUNTY SEAT
VIBURNUM
BIXBY
BUICK
GOODLAND
REDMONDVILLE
GOOD WATER
ENOUGH
BANNER
BELLEVIEW
GRANITEVILLE
SNOW HOLLOW LAKE
PILOT KNOB
IRONTON
ARCADIA
KILLARNEY SHORES
HOGAN
GLOVER
CHLORIDE
SABULA
MINIMUM
ANNAPOLIS
VULCAN
DES ARC
Mark Twain National Forest
Buford Mountain CA
Elephant Rocks State Park
Taum Sauk Mountain State Park
Ketcherside Mountain CA
Funk Mem SF & WA
Riverside CA
GENERAL HIGHWAY MAP
IRON COUNTY
Prepared by MoDOT
Transportation Planning Division
County No. 47
District SE
Scale
Miles
0 1 2 3 4
Revised - October, 2015