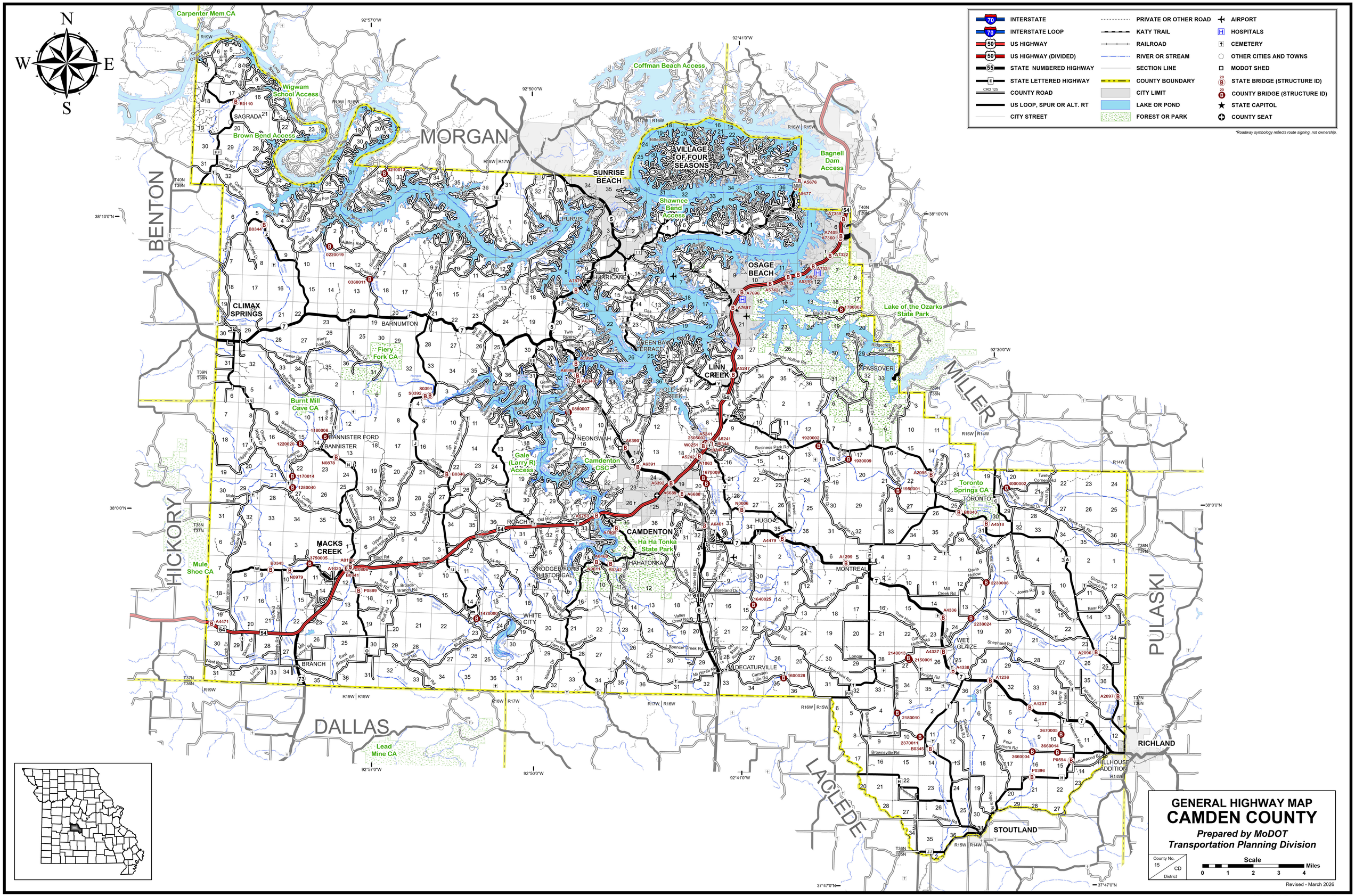
N
W
E
S
INTERSTATE
INTERSTATE LOOP
US HIGHWAY
US HIGHWAY (DIVIDED)
STATE NUMBERED HIGHWAY
STATE LETTERED HIGHWAY
COUNTY ROAD
US LOOP, SPUR OR ALT. RT
CITY STREET
PRIVATE OR OTHER ROAD
KATY TRAIL
RAILROAD
RIVER OR STREAM
SECTION LINE
COUNTY BOUNDARY
CITY LIMIT
LAKE OR POND
FOREST OR PARK
AIRPORT
HOSPITALS
CEMETERY
OTHER CITIES AND TOWNS
MODOT SHED
STATE BRIDGE (STRUCTURE ID)
COUNTY BRIDGE (STRUCTURE ID)
STATE CAPITOL
COUNTY SEAT
*Roadway symbology reflects route signing, not ownership.
MORGAN
BENTON
HICKORY
DALLAS
LACLEDE
PULASKI
MILLER
SUNRISE BEACH
VILLAGE OF FOUR SEASONS
OSAGE BEACH
LINN CREEK
CLIMAX SPRINGS
BARNUMTON
BANNISTER
BANNISTER FORD
NEONGWAH
CAMDENTON
HAHATONKA
ROACH
MACKS CREEK
BRANCH
WHITE CITY
RODGERS FORD HISTORICAL
DECATURVILLE
MONTREAL
WET GLAIZE
HUGO
TORONTO
PASSOVER
HURRICANE DECK
PURVIS
GREEN BAY TERRACE
OLD LINN CREEK
SAGRADA
STOUTLAND
RICHLAND
HILLHOUSE ADDITION
Carpenter Mem CA
Wigwam School Access
Brown Bend Access
Coffman Beach Access
Bagnell Dam Access
Shawnee Bend Access
Lake of the Ozarks State Park
Fiery Fork CA
Burnt Mill Cave CA
Gale (Larry R) Access
Camdenton CSC
Ha Ha Tonka State Park
Toronto Springs CA
Mule Shoe CA
Lead Mine CA
92°57'0"W
92°50'0"W
92°41'0"W
92°30'0"W
38°10'0"N
38°0'0"N
37°47'0"N
GENERAL HIGHWAY MAP
CAMDEN COUNTY
Prepared by MoDOT
Transportation Planning Division
County No. 15
District CD
Scale
0 1 2 3 4 Miles
Revised - March 2026