



Let's Get Moving On
MCMASTERS AVE

2018 Construction



\$6.5 Million Project





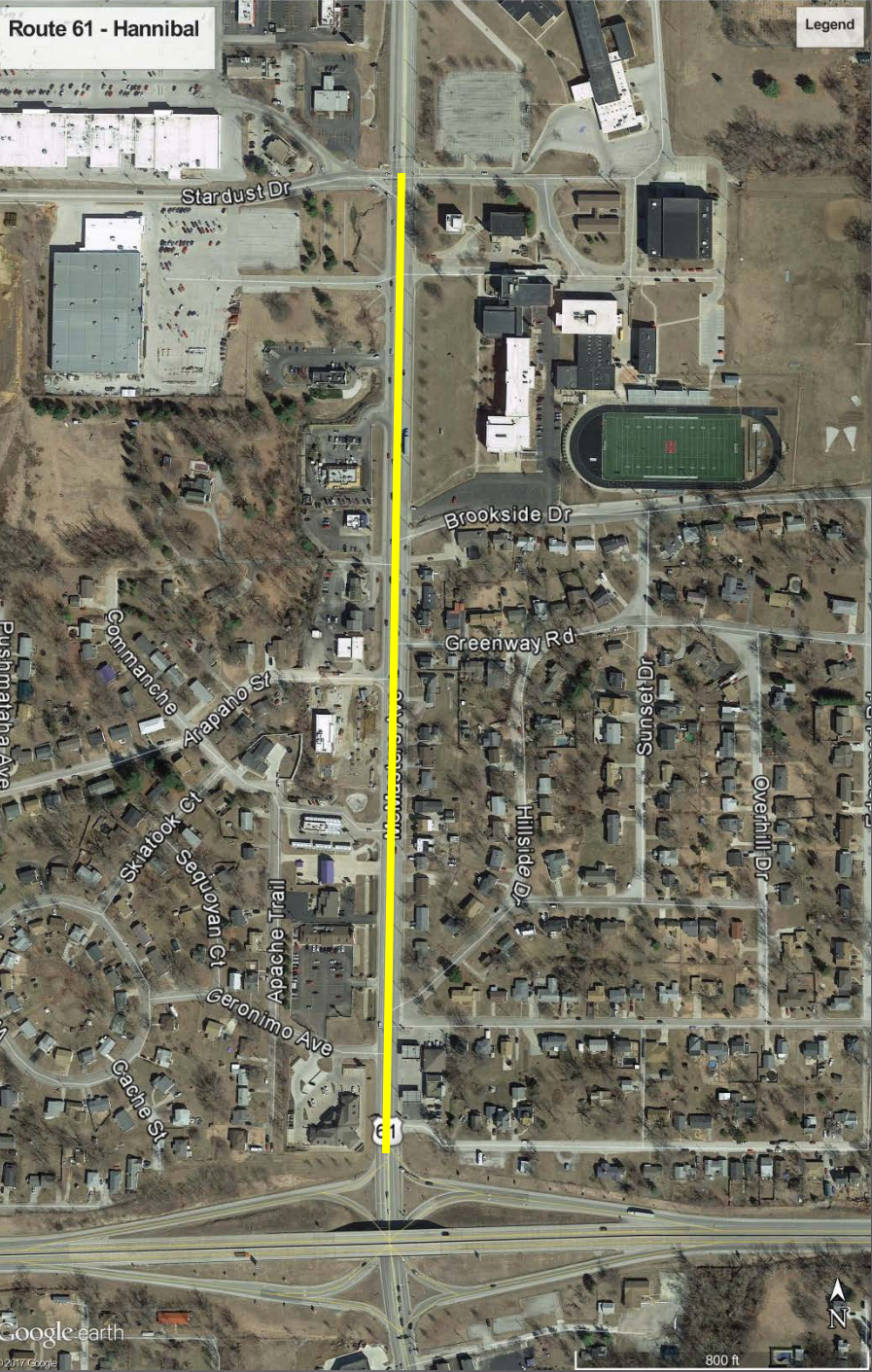

Route 61 - Hannibal

Legend

Stardust Dr

Brookside Dr

Greenway Rd

Sunset Dr

Overhill Dr

Hillside Dr

Arapaho St

Sequoian Ct

Apache Trail

Ceremonio Ave

Gache St

Pushmataha Ave

Google earth

61

800 ft







Route 61 - Hannibal

Legend



Google earth

© 2017 Google

6.65 ft

ROUTE 61 (McMASTERS AVE) - LOOKING NORTH EXISTING

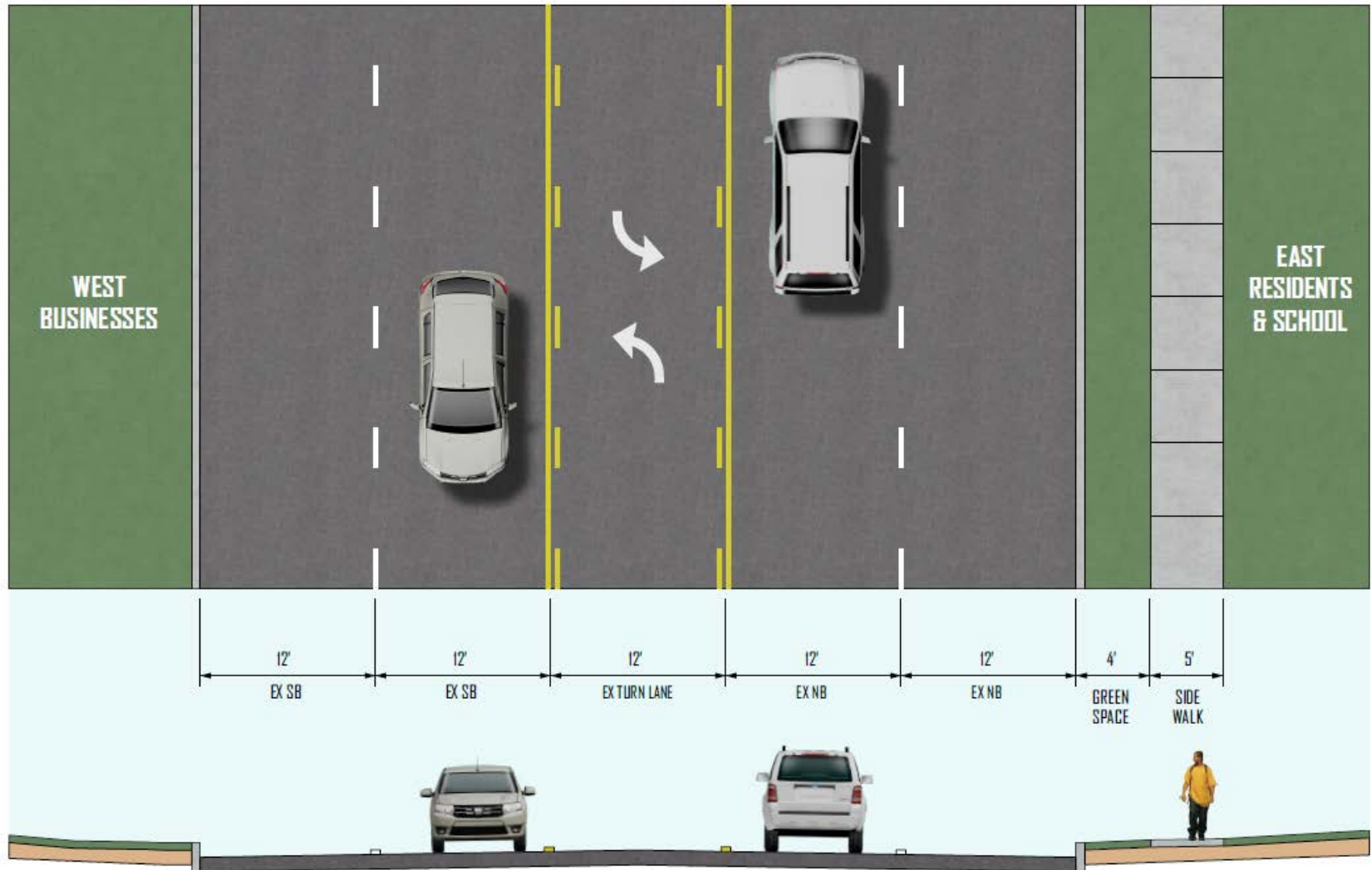

ROUTE 61 (McMASTERS AVE) - LOOKING NORTH TEMPORARY NORTH BOUND LANE SHIFT

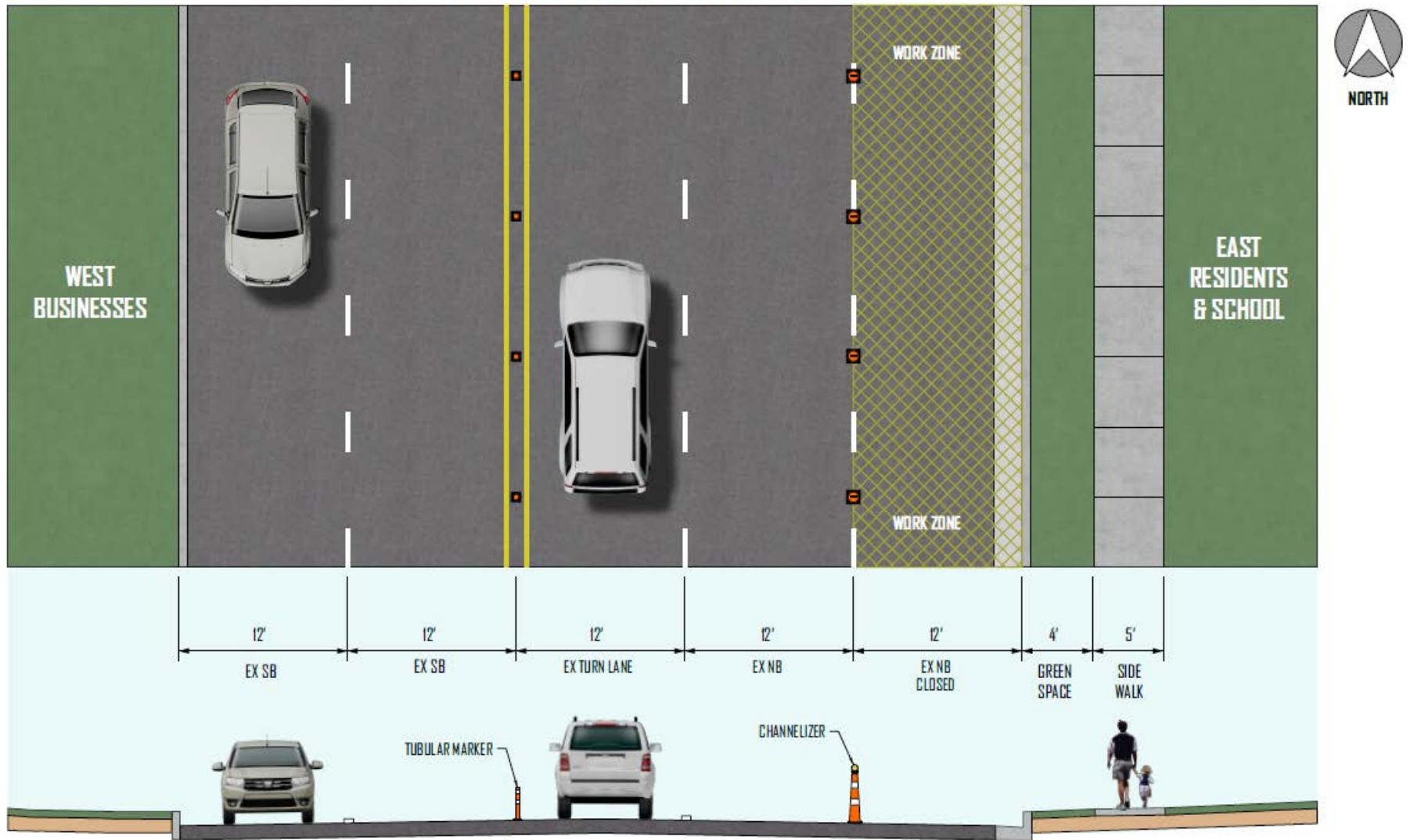

**ROUTE 61 (McMASTERS AVE) - LOOKING NORTH
TEMPORARY SOUTH BOUND LANE SHIFT WITH NEW
SIDEWALK - STARDUST TO LONG JOHN SILVERS**

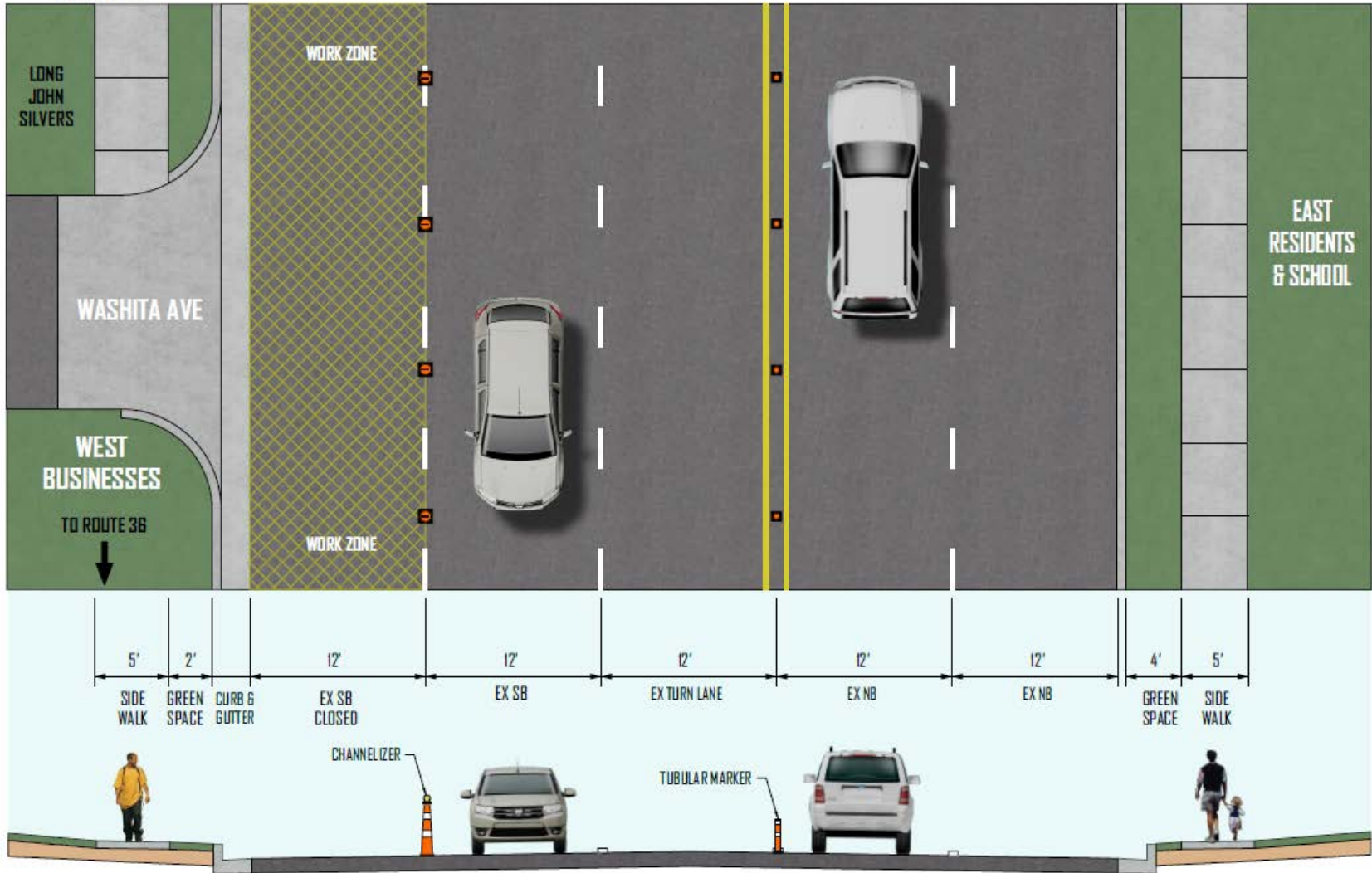

THE SUGGESTED TEMPORARY "RIGHT" WAY TO TURN LEFT



↑
TO STARDUST

ROUTE 61 (McMASTERS AVE) - LOOKING NORTH ALL LANES RESTORED

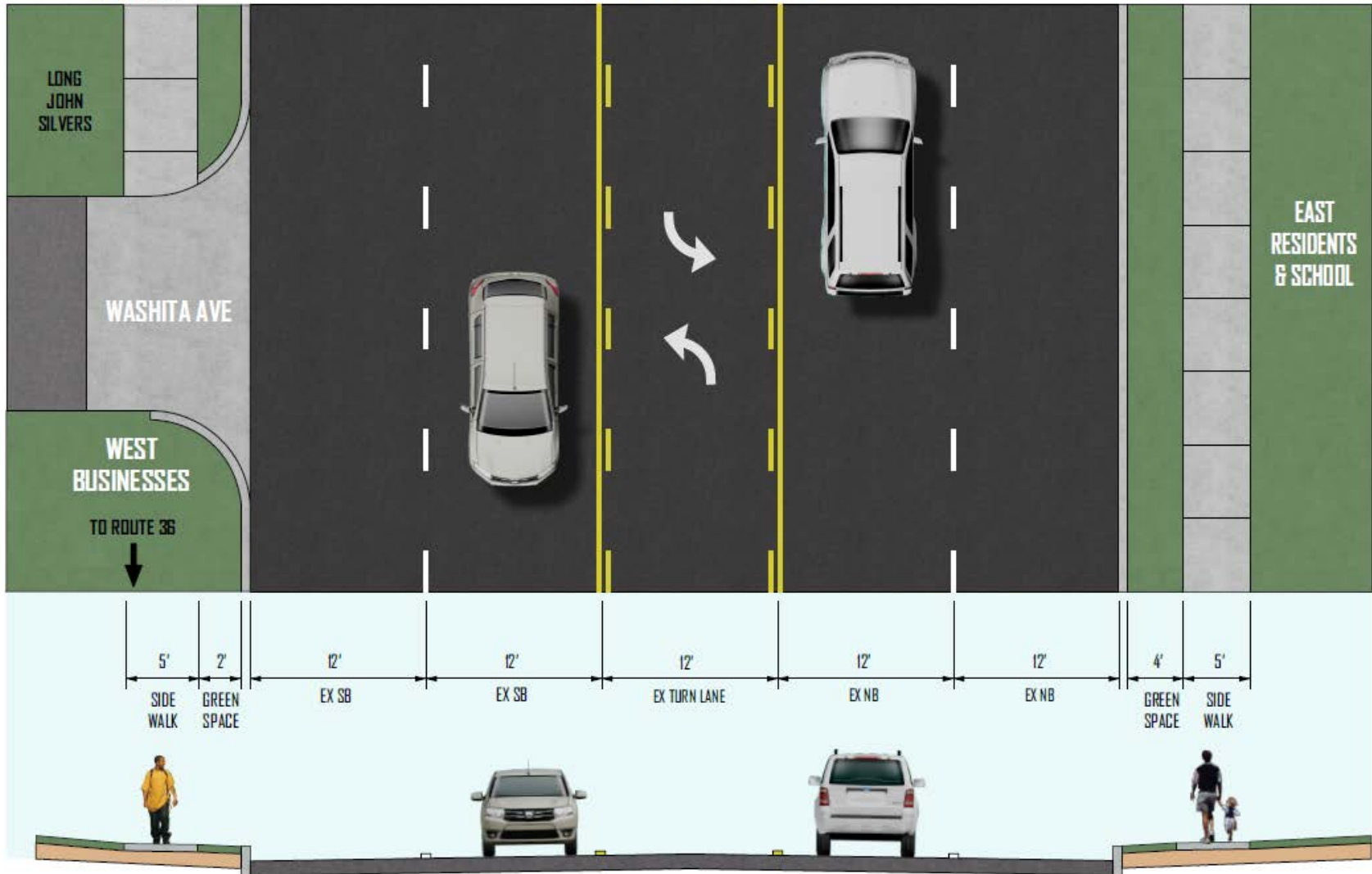

EXISTING INTERSECTION



COMPLETED INTERSECTION

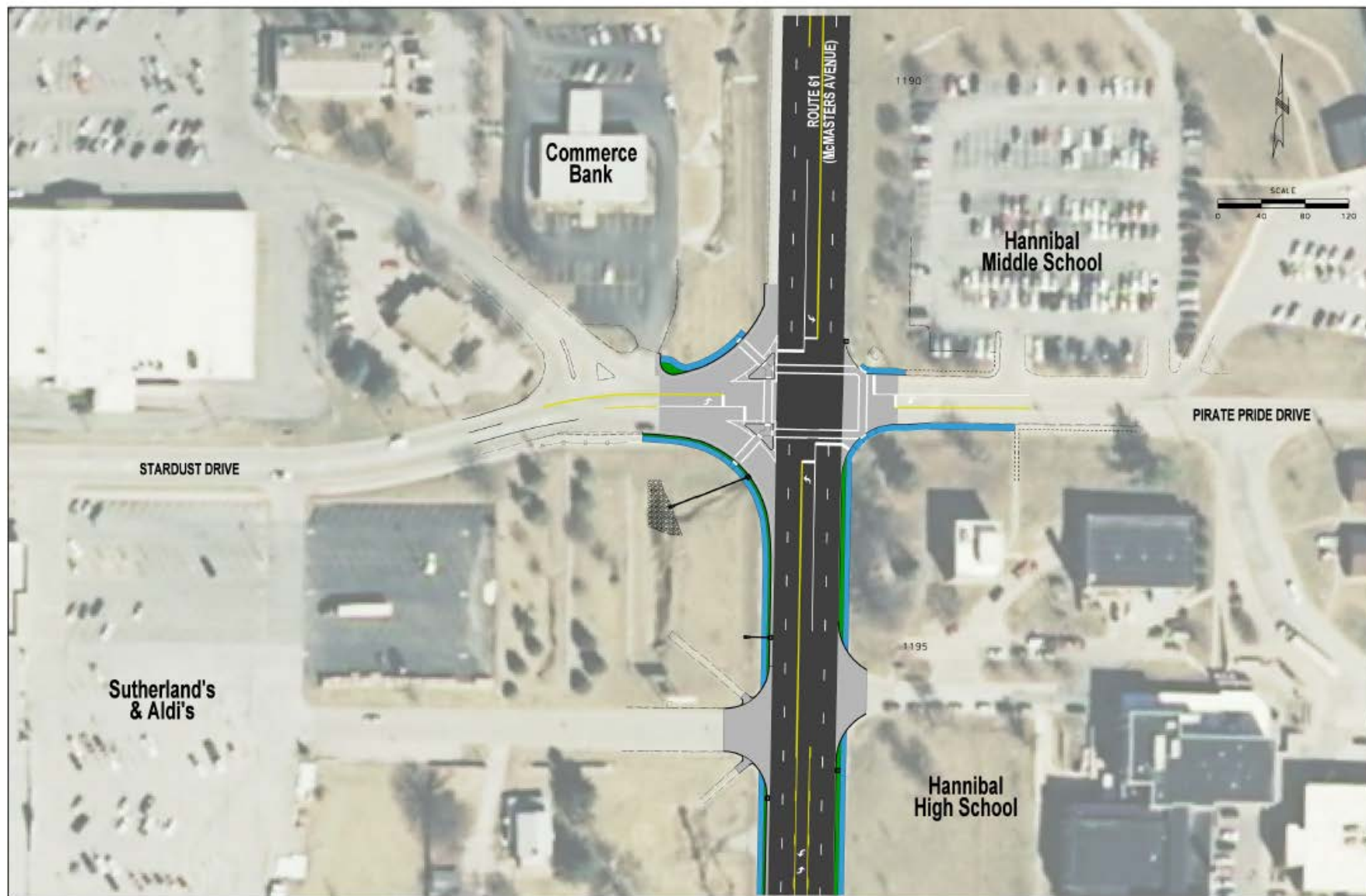

TRAFFIC CONTROL PLAN

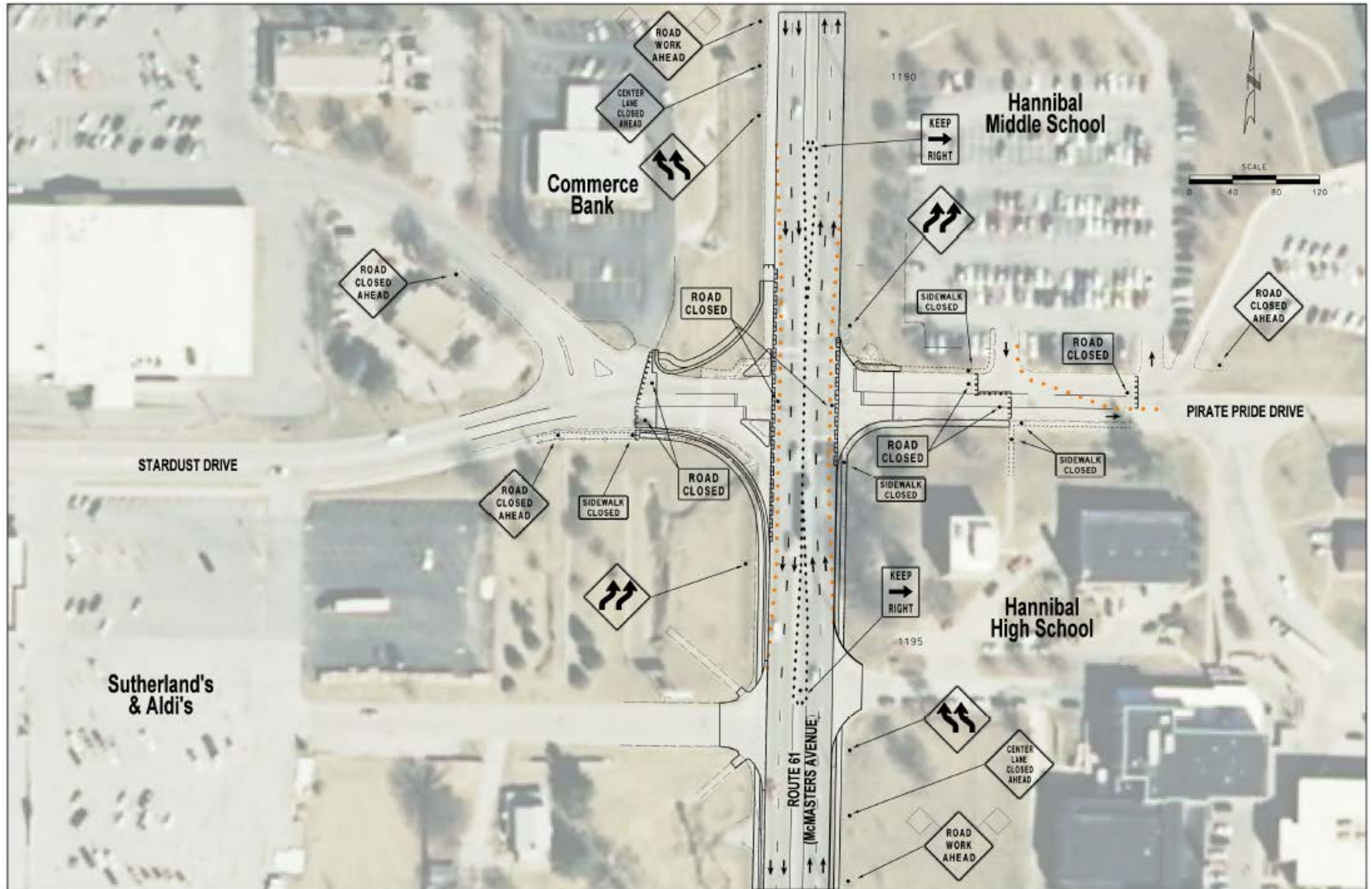



3/29/2017

West Ely Intersection

Legend



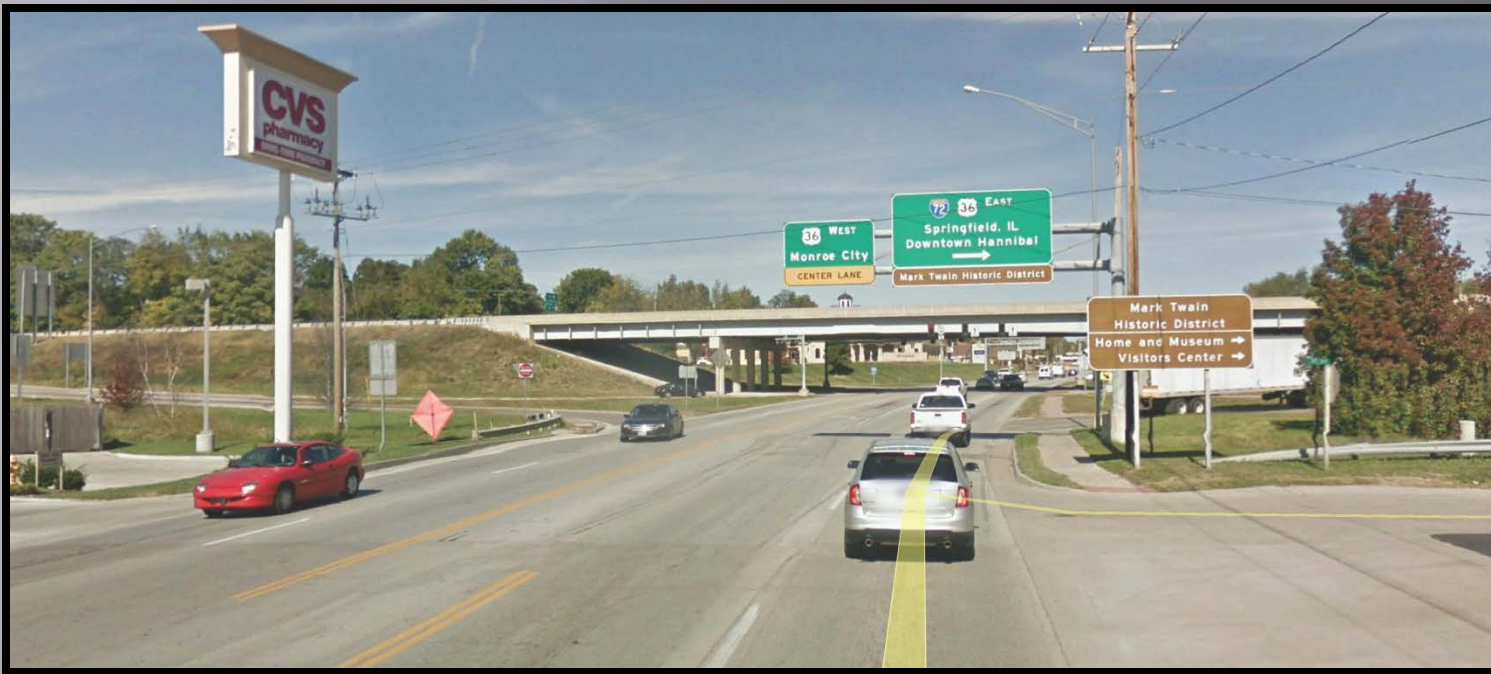

NORTHBOUND SIGNS



LEFT TURN LANE

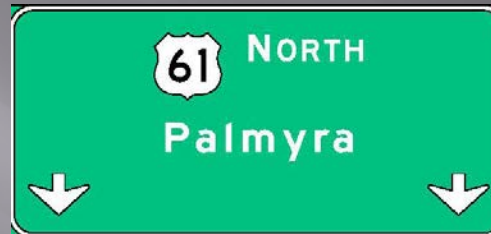

THRU LANE



THRU LANE

SOUTHBOUND SIGNS



LEFT TURN LANE



THRU LANE



THRU LANE

Route MM Intersection

Legend





Missouri Department of Transportation
1-888 ASK MODOT (275-6636)
www.modot.org/northeast



Project Recap

- ▣ \$6.5 Million Project
- ▣ Project Constructed in Spring/Summer 2018
- ▣ 80 Days – Right-In/Right-Out Configuration from Stardust Intersection to Route 36/61 Interchange
- ▣ June 18 to August 6, 2018 – Stardust and Pirate Pride Drive Closed
- ▣ 8 pm to 6 am – Lanes Reduced for Resurfacing

Please Remember

- ▣ Traffic Impacts are Temporary
- ▣ Safety is a Priority
- ▣ Please have Patience
- ▣ Be Attentive
- ▣ Buckle Up...Phone Down

JOIN THE MOVEMENT

