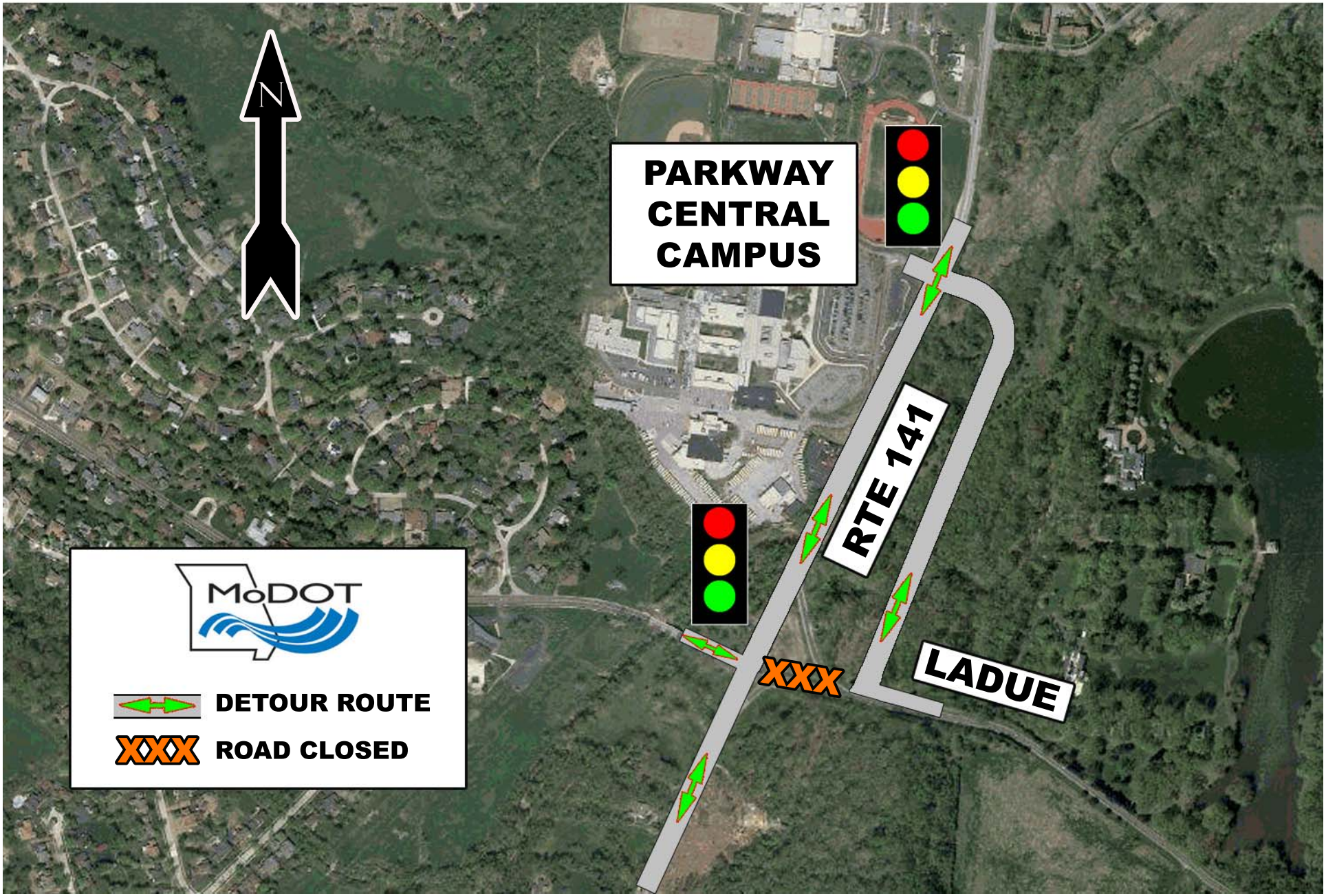Ladue closure detour route