

Route 364/Page Phase 3 Construction Update

VOLUME 10

MARCH 19, 2014

KEY TRAFFIC INFORMATION

- Off-peak lane restrictions are possible on Interstate 64 in the area of Route N.
- Crews are hauling dirt from Bryan Road to Route K for the fill at the bridge ends.

For more information,
[www.modot.org/
Route364](http://www.modot.org/Route364)
or 314-275-1500



Update on Ongoing Construction Activities

Route 94 to Motherhead

Grading work continues. The overhang for the new Motherhead bridge is in place and crews are getting ready to pour the deck.

Motherhead to Gutermuth

Utility work is expected to wrap up in early April and work on the box culvert is nearly completed. Foundation work is ongoing at Crooked Creek and pipe work will be starting in the area in the coming weeks. Rock blasting has resumed now that the weather is improving. Blasting takes place on state right of way between Motherhead and Gutermuth.

Gutermuth to Route K

Foundation work continues in the area west of Dardenne Creek and abutment work is also continuing.

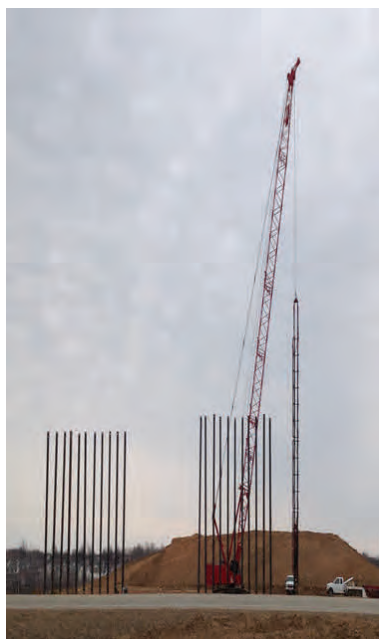

Pile driving at Route K.



Crews work on the new Motherhead Road bridge.



Box culvert being worked on at Motherhead Road.

Route K

Pipe work is nearly completed. The bridge walls on the east side of Route K are being installed and excavation work is underway at Tributary B.

Bryan Road

Trucks continue to move loads of fill from Bryan to Route K. Erosion control work and pipe work is also underway at Bryan.

Henke Road

Grading work continues between Henke and Hanley. The bridge deck at Henke has been poured and crews are building up the new Hanley bridge.

All work is weather dependent.