St. Louis County Property Data Search

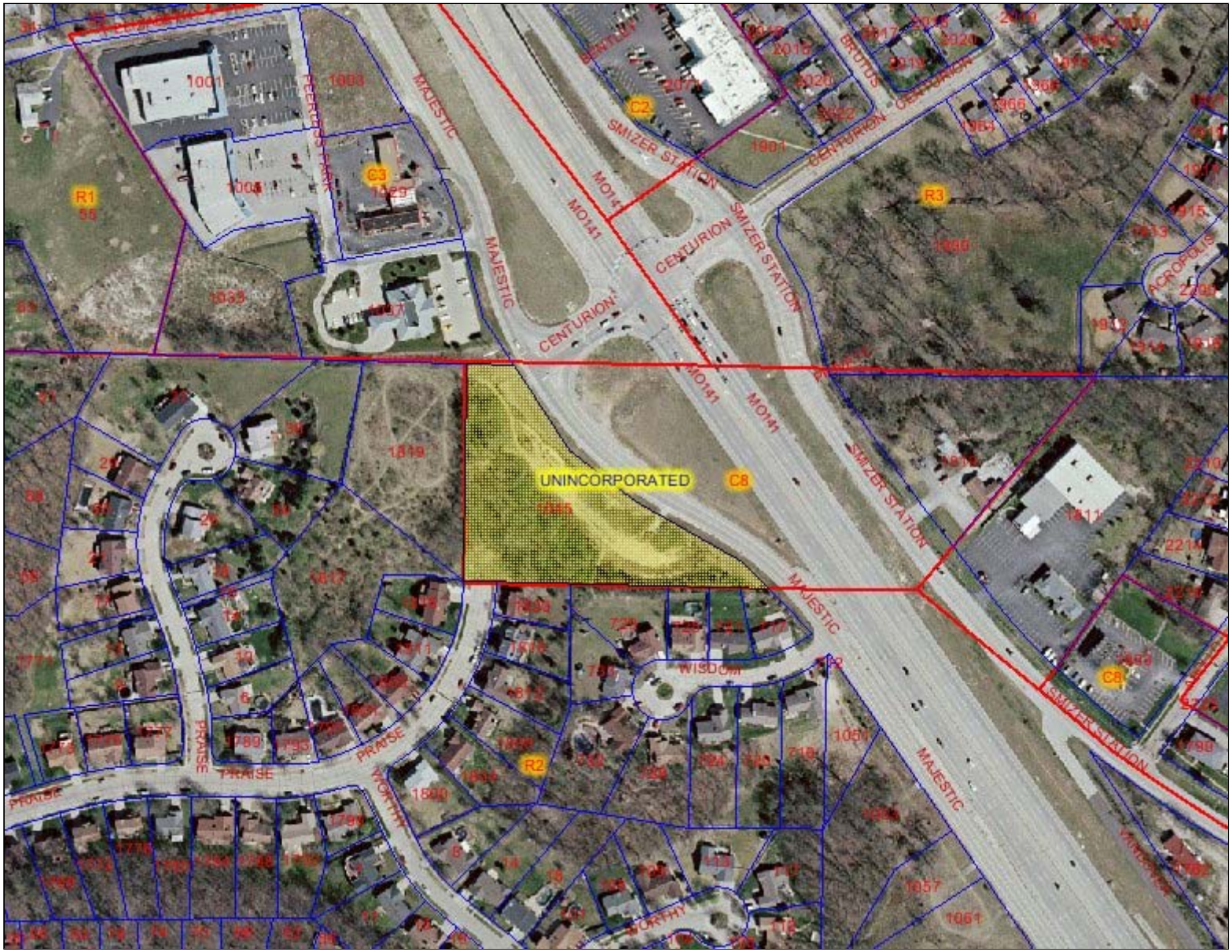

Legend

- pardata
- Street Centerlines
- Municipality
- Zoning Petitions
- county

DISCLAIMER: This map is intended for display purposes only and is not intended for any legal representations.