

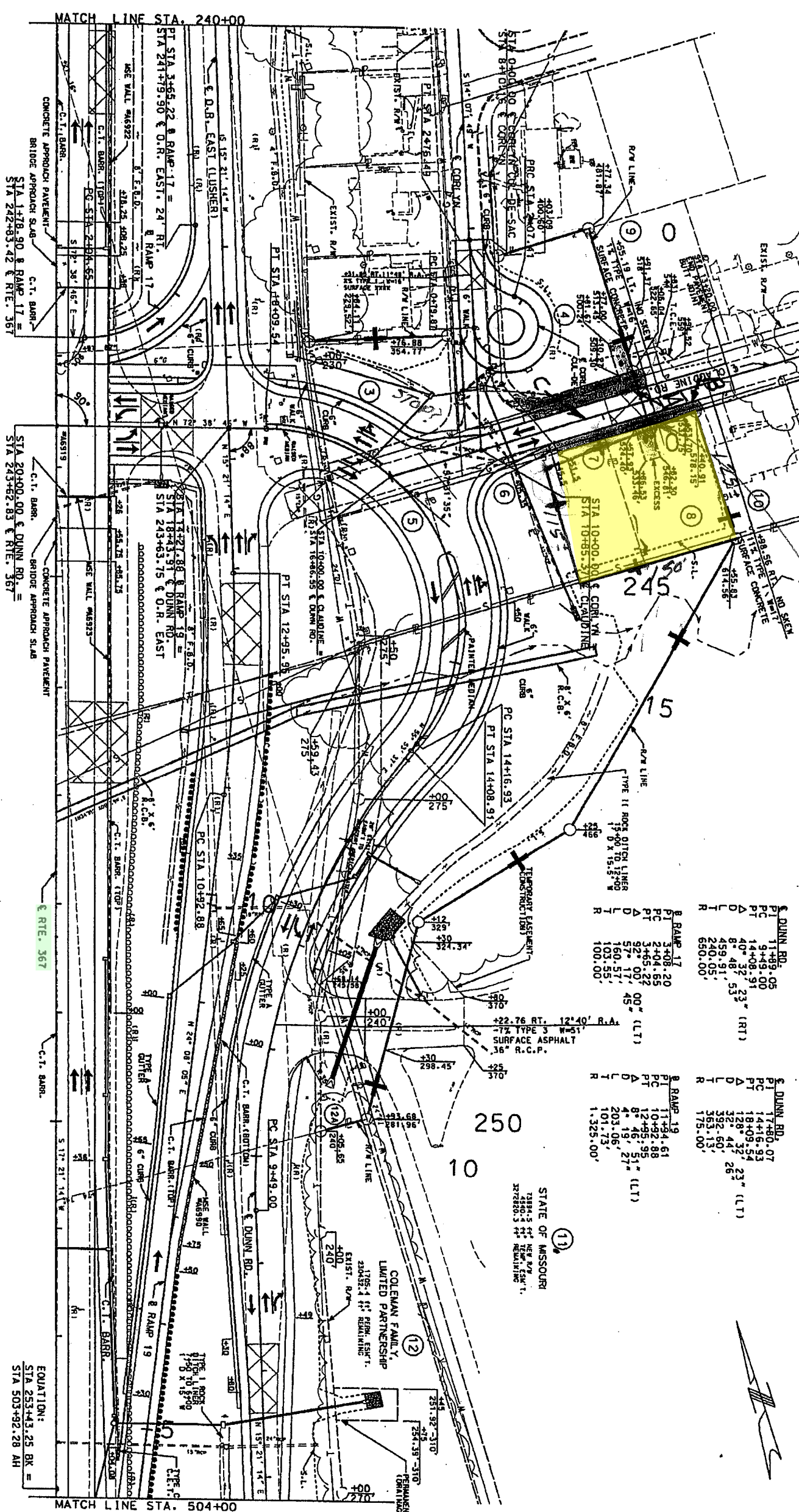

367	MO	6	17
JOB NO. J6U1085B			
CONTRACT 10			
PROJECT NO.			
COUNTY ST. LOUIS			
DATE			



- 3 SALVATORE LARGA & MARTIAN LAROSE & MARIAN LAROSE TV/W. TRUSTEES 11882.3 41' NEW R/W 0.0 0.0 41' REMAINING
- 4 JAMES O. REYNOLDS & SHIRLEY ANN REYNOLDS 13489.6 41' NEW R/W 0.0 0.0 41' REMAINING
- 5 DONALD D. WEADE & RUBY A. WEADE TV/W 10658.8 41' NEW R/W 0.0 0.0 41' REMAINING
- 6 CARL T. NETTER & CLAUDIA M. NETTER h/w 10084.3 41' NEW R/W 0.0 0.0 41' REMAINING
- 7 LEROY SHUMPERT JR. & JANET M. SHUMPERT h/w 10131.5 41' NEW R/W 0.0 0.0 41' REMAINING
- 8 FRANCIS A. DROESCH & ALICE C. DROESCH h/w. TRUSTEES 10008.8 41' NEW R/W 0.0 0.0 41' REMAINING
- 9 MARY ANN MEEGAN 14350.0 41' REMAINING
- 10 KEVIN & LENORE FAULTNEROY TV/W NO TAKING
- 12A IRVIN A. WARREN & ANGIE WARREN 2178.0 41' NEW R/W 0.0 0.0 41' REMAINING

PROPOSED BRIDGE #A6919  
 STA. 243+62.83  
 CONTINUOUS COMPOSITE PLATE GIRDER SPANS  
 75' - 110'

PROPOSED 310.00' MSE WALL #A6930

PROPOSED 1146.67' MSE WALL #A6923

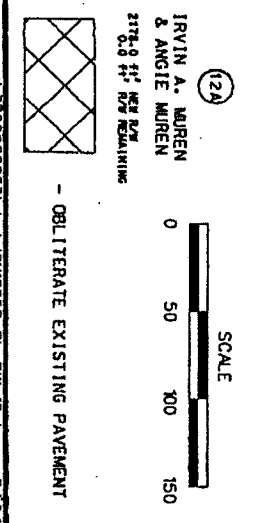

3033

63138

- 2 BLOSSOM WOOD DR
- 3 CARRIE WAY LA
- 4 CATHERINE CT
- 6 CHRISTOPHER KEVIN LA
- 12 FLOWERFIELD LA
- 13 GREENYARD LA
- 15 JAMES PATRICK LA
- 19 SAN LUIS DR
- 20 SAN REMO CT
- 21 SAN REMO DR
- 23 SANTA BLAS WALK
- 24 SANTA DELORA WALK
- 26 SPANISH GARDEN DR
- 31 VICTORIAN WAY LA

7

Page 10

8

Joins

9

10

SUBJECT PROPERTY

Bellefontaine Neighbors

63137

11

[\[Click here to Print\]](#)

For best results set the print page orientation to **Landscape**.