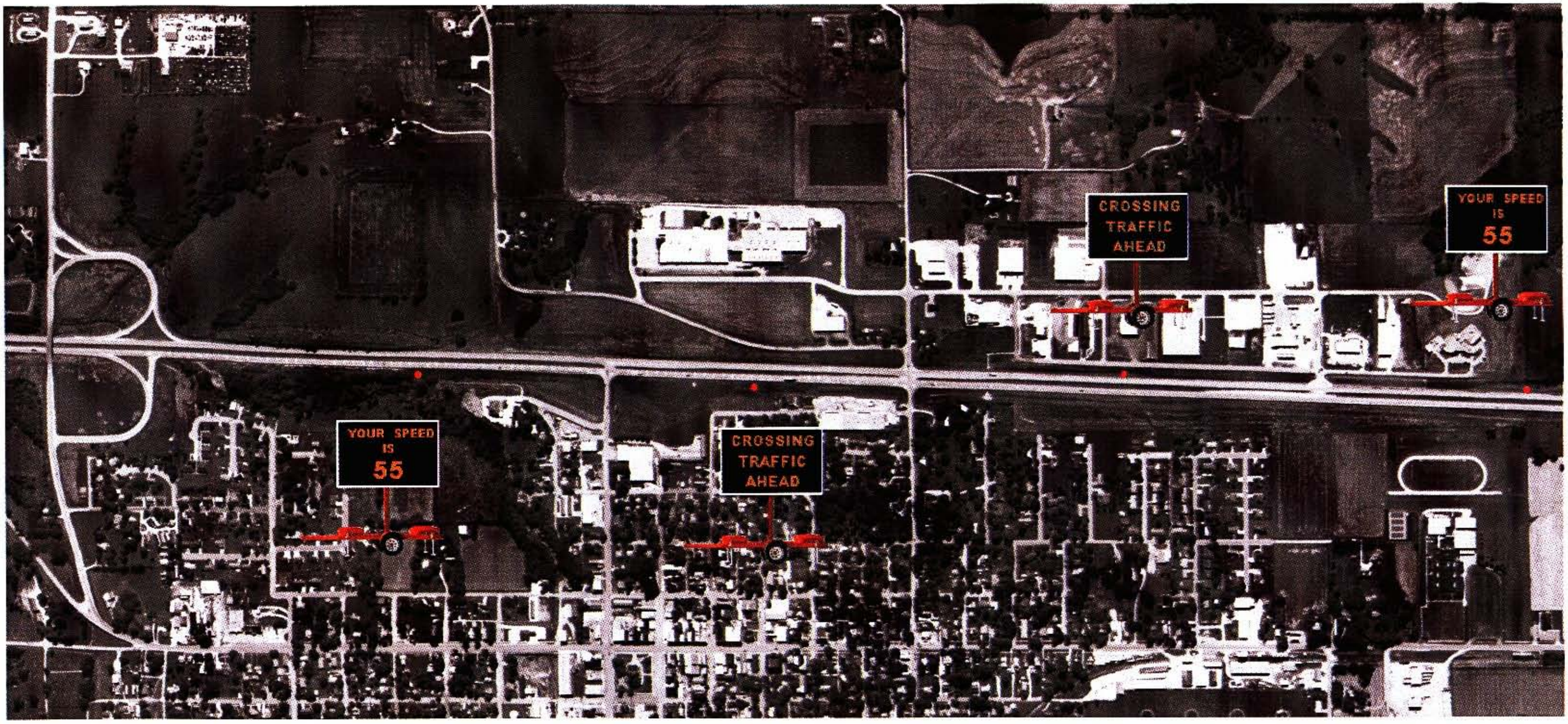
CROSSING
TRAFFIC
AHEAD
YOUR SPEED
IS
55
YOUR SPEED
IS
55
CROSSING
TRAFFIC
AHEAD