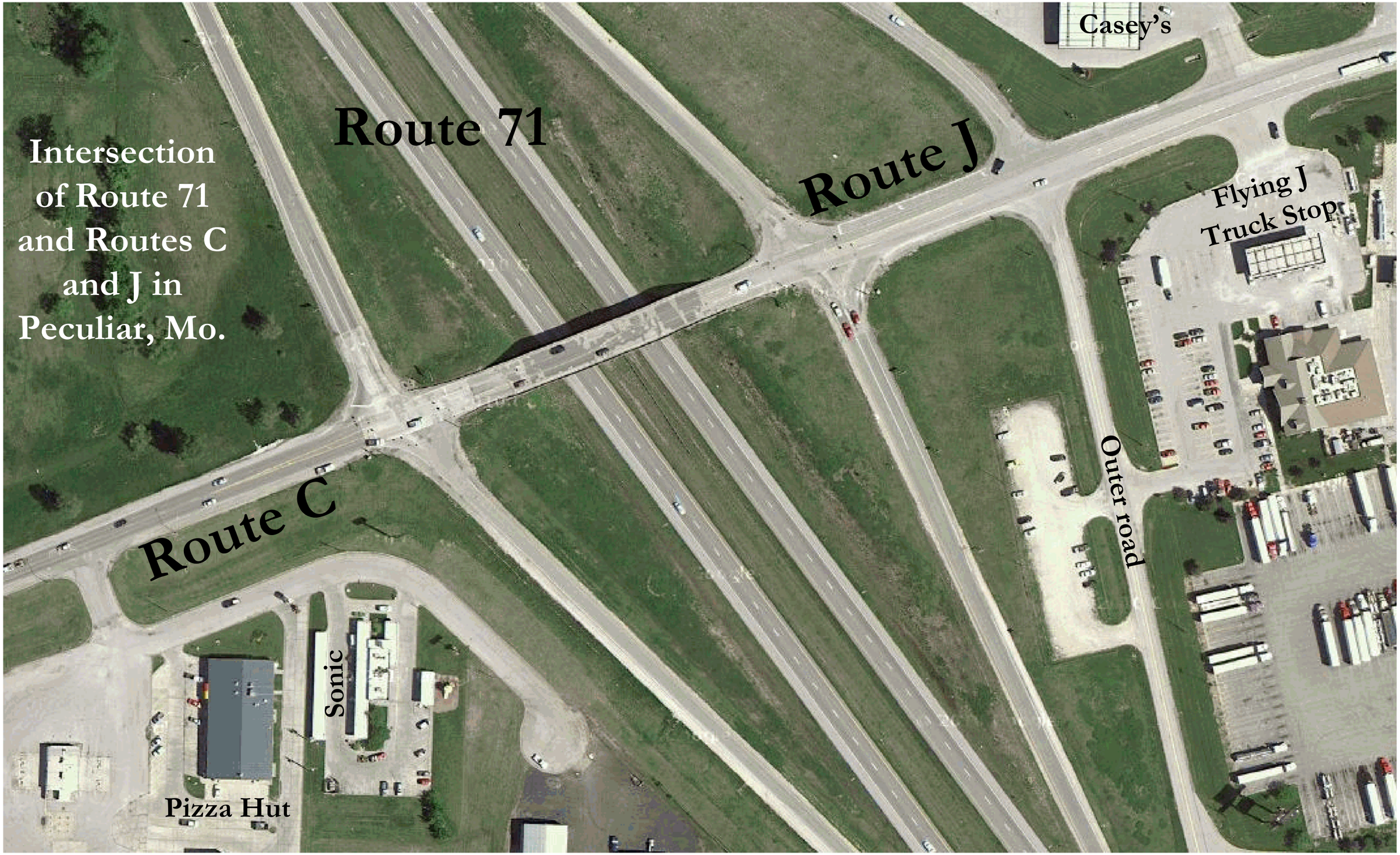
Intersection of Route 71 and Routes C and J in Peculiar, Mo.
Route 71
Route J
Casey's
Flying J Truck Stop
Outer road
Route C
Sonic
Pizza Hut